

USF
207m
Oct 1, 1988
Grossman

CEQR

RECEIVED
ENVIRONMENTAL REVIEW

OCT 18 1988

LANDMARKS PRESERVATION
COMMISSION

AN ARCHAEOLOGICAL AND HISTORICAL
SENSITIVITY EVALUATION OF SURVIVING OPEN
AREAS WITHIN THE LITTLE ITALY SPECIAL ZONING
DISTRICT, (AREA B), BLOCKS 508, 509, AND 521
(CEQR NO. 87-311M) USF 207m

October 1988

Prepared For:

Dresdner, Robin & Associates
Planning and Environmental Management
43 Montgomery Street
Jersey City, New Jersey 07302

Prepared By:

Grossman & Associates, Inc.
Archaeological Specialists
201 East 16th Street
New York, New York 10003

347

TABLE OF CONTENTS

List of Contributors

THE MANDATED SCOPE	1
RESEARCH STRATEGY AND SOURCES . . .	3
The Historic Map Analysis	3
Historic Fill and Boring Records	4
Sewer and Water Hook-Ups	4
Individual Lot History	5
ETHNICITY AND IMMIGRATION IN NEW YORK CITY	6
PROJECT -SPECIFIC ETHNIC AND OCCUPATIONAL SHIFTS	9
OCCUPATIONAL PATTERNS	10
SITE SPECIFIC HISTORY OF THE PROJECT AREA	11
17th Century History	11
The Santomee Tract	12
The Antonys Tract	13
The Tucker Farm	14

The Dyckman Farm	14
----------------------------	----

LATE 18TH CENTURY LAND SUBDIVISIONS 15

Block 508	15
Block 509	15
Block 521	16

19TH CENTURY LOT-SPECIFIC HISTORY . 16

Block 509	16
Modern Lot 19/Old Lot 19	17
Modern Lot 20/Old Lot 20	17
Modern Lot 21/Old Lot 21	18
Modern Lot 22/Old Lot 22	19
Modern Lot 18/Old Lot 18	20
Block 508	20
Modern Lot 20-22/Old Lot 22	21
Modern Lot 18/Old Lot 19	22
Block 521	23
Modern Lot 28/Old Lot 29	24
Modern Lot 28/Old Lot 28	24
Modern Lot 54/Old Lot 52	25
Modern Lot 54/Old Lot 49	26
Modern Lot 54/Old Lot 51	27
Modern Lot 54/Old Lot 53	28
Modern Lot 54/Old Lot 59	28

Modern Lot 54/Old Lot 60	29
------------------------------------	----

SUMMARY AND CONCLUSIONS	30
-----------------------------------	----

Lot Specific Survivals	32
----------------------------------	----

Block 508	32
---------------------	----

Block 509	32
---------------------	----

Block 521	33
---------------------	----

REFERENCES	34
----------------------	----

FIGURES

OVERLAYS

Appendix I: Title Search: Deeds for Blocks 508, 509, & 521 (List of Owners)

Appendix II: List of 19th-early 20th Century Inhabitants by block and Lot (Incorporating Data from Tax Records, City Directories, and City Census)

Appendix IIIa: Total Occupation Counts (1851-1900)

Appendix IIIb: Block-Specific Occupation (1870-1900)

Appendix IVa: Ethnicity Percentages (1870-1900) for All Project Blocks and for 1855 General Vicinity Including Blocks 508 and 509

Appendix IVb: Ethnicity by Block: Counts and Percentages

Appendix V: Chart of Changing Addresses, Ward, and Farm numbers by Block and Lot

GRAPH I: Shifting Ethnicity 1855-1900

TABLE I: Surviving Open Areas

LIST OF CONTRIBUTORS

Principal Investigator	Joel W. Grossman, Ph.D. (S.O.P.A)
Senior Historical Researcher/Report Preparation	Diane Dallal, B.A.
Researcher/Report Preparation	Sarah Bridges, M.A.
Research Assistant	Michael Stoyka
Computer Inventory	Victor Ortiz, B.A.
Statistician	Eugene Reyes, M.A.
Graphics	Argiro Agelarakis
	Charles Sloan
Text Editing	Regan Vercruysse, M.A.

AN ARCHAEOLOGICAL AND HISTORICAL SENSITIVITY EVALUATION OF SURVIVING OPEN AREAS WITHIN THE LITTLE ITALY SPECIAL ZONING DISTRICT, (AREA B), BLOCKS 508, 509 and 521 (CEQR No. 87-311M)

THE MANDATED SCOPE

At the request of Dresdner, Robin and Associates, and in accordance with the requirements of the New York City Environmental Quality Review Act and the New York City Historic Landmarks Preservation Commission (Landmarks) archaeological review procedures under this authority, Grossman and Associates Inc. conducted a comprehensive archaeological and historical literature search and sensitivity evaluation for selected areas within the proposed Little Italy Special Zoning District Project. The rezoning project area includes lots within portions of three blocks roughly bounded by Mulberry Street to the west and Elizabeth Street to the east, with the intersection of East Houston Street and Mott Street marking the center (See Figure 8).

This historical and archaeological sensitivity study has been undertaken to establish the potential survival of unimpacted open area parcels which may contain surviving 18th or 19th century archaeological remains. The study was undertaken in two major stages:

- 1) comparative historic map analysis designed to define surviving open parcels which were not destroyed or impacted by 19th century basement construction into and below the level of 19th century fill;
- 2) intensive reconstruction of the ethnic and occupational history of 19th century inhabitants for each surveyed open lot area.

As documented below, this project history spans the 400 year period from the 17th to the 20th centuries, beginning with its initial occupation in the 17th century by Free Blacks, to its utilization as 18th century farmsteads, and then, to its 19th century incorporation into the expanding urban grid of Manhattan. The map and ar-

chival sources document that the former 18th century farms (including the post 1760's Dyckman Farm under block 508) were subdivided into city lots and sold between 1795 and 1800, and that the first evidence of structures and occupations within the specific project area occurred by 1820.

In addition to tracing the residential and structural history of each open lot area, the study utilized computerized tabulations (Tables 2 & 3) of the ethnic and occupational makeup of each block and lot through time for the entire project area. This data in turn provides the basis for evaluating the nature and significance of the individual lot histories according to the criteria established by Landmarks, described below.

The areas selected for detailed study focused on the "open" or "soft areas" highlighted by Landmarks during their professional staff review as potentially archaeologically significant because "...the northern portion of the [rezoning project] site is part of historic Greenwich Village circa 1637 and the southern portion of the site is part of historic New York circa 1800" (letter of October 22, 1987 from Mark London, Director, New York City Environmental Quality Review Office to Alex Garvin of Oxford Associates, conveying the Landmarks requirements). Specifically, the ten lots highlighted for study by Landmarks as requiring assessment of the rezoning project's possible impact on archaeological resources are: Block 521, Lots 28 and 54; Block 509, Lots 19, 20, 21, and 22; and Block 508, Lots 18, 20, 22, 28. The rationale for gathering the data for these blocks, as specified by Landmarks was:

The study should address exactly who lived on the soft sites...The importance of such a documentary study becomes clear when one considers, for instance, whether a tenement house with a transient population or a house occupied over a long period of time by the same family existed on a particular lot. Archaeological material recovered from the tenement house would be very general, whereas archaeological material recovered from the one family house would be more specific and valuable. The study should include data from census records, city directories, tax records and a title search. It should also address when water and sewer lines were connected" (London 1987).

Of course, the locations and exact boundaries of these city lots have changed over time and, consequently, in order to provide the required comprehensive data on all potential archaeological and historic resources within these present-day lots, Grossman and Associates carried-out the specified document search for appropriate adjacent areas.

RESEARCH STRATEGY AND SOURCES

As an initial step in the investigation, the Grossman and Associates staff reviewed available cultural resources studies with the staff of Landmarks in order to identify previously recorded prehistoric and historic resources and areas considered to be of potential sensitivity within and immediately adjacent to the project impact map. Historic map, primary and secondary document, and archival research was carried-out at the New York Public Library; the Municipal Reference Library; the Municipal Archives; the New York Historical Society; the New York Topographic Bureau; the Tax Division; City Register's Office; and the Elmer Bobst Library of New York University. Sources from the New York City Department of Buildings; The New York Bureau of Water Supply; The New York Bureau of Sewers; New York City Census Records; Tax Assessment Lists; as well as the Alderman's records were used at the above repositories.

Published sources and site files were consulted to determine if there were any records of prehistoric archaeological sites or specimens identified for the immediate environs of the project area. Additionally, in consultation with Daniel Pagano, Archaeologist of the Landmarks' staff, the Commission's existing archaeological sensitivity model for Manhattan was reviewed. No known prehistoric resources were identified and, based upon the Landmarks' model (which uses proximity to former streams, lakes, or marshlands as the diagnostic environmental marker identified potential for prehistoric site/locations), the project area is considered to be potentially non-sensitive for prehistoric sites.

• THE HISTORIC MAP ANALYSIS

An initial investigation of historic maps of the general project area from the earliest Contact Period through the first half of the 20th century, as available, used in conjunction with deed research data and maps provided by Dresdner, Robin and Associates, and with information in Stokes' *Iconography* and Valentine's *Manuals* provided preliminary data on the general nature of the project area.

The most useful data on the nature, sequence, and changing patterns of building episodes and land use within the project area came from detailed comparisons of scaled historic maps. The results of this cartographic research which included manuscript maps, and insurance atlases from the 1850s to the present (see Sources Consulted for a complete listing) were summarized in a series of eight scaled translucent overlay maps. These spanned an approximate one hundred and thirty year period from the mid-19th century to 1988 and present a clear visual record of lot by lot changes within the project impact area.

• HISTORIC FILL AND BORING RECORDS

The scaled historic maps showed the horizontal extent of changing building and foundation foot prints, relative to the shift in open areas within each block through time.

The vertical extent of past impacts was established from boring logs and Rock Data Maps obtained from the New York Department of Engineering, Subsurface Division, and the Topographic Bureau, which indicated that there was approximately seven feet of 19th Century fill (Figure 4).

These vertical records indicated that the elevation of the vicinity was raised seven feet over the level of the 18th Century city surface with artificial fill.

The combined boring and filling records as well as the basement depths recorded from "New Building Dockets" obtained from the Department of Buildings as well as the utilization of alteration records, made it possible to identify those localities within these lots that may contain intact living surfaces from the 18th or 19th centuries which do not appear to have been destroyed by deep construction of basements and subbasements. It appears that 19th century features (cisterns and privies), if still intact, could be found in this layer of fill. The possibility also exists that below this 19th Century fill earlier cultural material and features may exist at or below this seven-foot fill layer.

The survival of resources depends on the depth of historic fill (based on boring records) relative to the recorded depths of basements and foundations within each lot. The Rock Data Maps (illustrating the two boring in the immediate vicinity of the project area) document a fill depth of ca. six to seven-feet. Additional boring information demonstrates that the fill is graded in depth from north (at approximately six feet) to south (at approximately ten feet two blocks south of the project area). The core samples establish the benchmark for evaluating potential survival of archaeological remains within the project area. It is assumed that the seven-foot layer of fill correlates with the early 19th century process of cut-and-fill operations associated with the expansion of the New York City gridded street system. Accordingly, it is assumed that, where not impacted by subsurface basement and utility construction, the fill layer may contain 19th century archaeological features. Based on the same set of data, it is assumed that any potential 17th or 18th century deposits or features would be restricted to the zones underlying the fill.

• SEWER AND WATER HOOK-UPS

It was not possible to determine when the cisterns and privies were abandoned because it was found that data on the precise dates of specific building hook-up to city

water and sewer lines were not available for this portion of the city (Housmann, personal communication, 9/1988). Of course, while it could be determined that the hook-up (and presumably the absence of cisterns) had to have taken place some time after the construction of the Croton Aqueduct and the laying of pipes for distribution of its water for the project area in 1849 (Valentine 1850:270-281), the actual dates of any hook-up could not be established based on existing archival sources. The Subsurface Utility Maps at the Topographic Bureau do record that sewer pipes were placed in the streets by the mid-19th century as follows: Bleecker Street, no date; Mott Street between Bleecker and East Houston, 1861; Elizabeth Street between Bleecker and East Houston, 1855; East Houston Street, 1849; Mulberry Street between East Houston and Prince Streets, 1861; Mott Street between East Houston and Prince Streets, 1854; Elizabeth Street between East Houston and Prince Streets, 1864; Prince Street, 1866. In general, the sewers were placed in the streets slightly earlier to the north than in the southern blocks of the project area. However, once installed, documents do not establish where, and how long after, individual structures were connected to the main lines.

• INDIVIDUAL LOT HISTORY

Once the potentially sensitive surviving open areas were defined from the map, boring, and building records, lot specific narrative and interpretive histories were compiled for these areas to characterize the nature of historic occupation through time. These histories incorporate additional information on the dates of first construction on each particular lot and utilize the demographic, occupational, and nativity data for the occupants and/or owners of the buildings. From the census, tax, and directory data gathered for all the designated lots (in the appendices) and the interpretive historical data for the specific lots in which open sensitive areas could be defined, we have been able to provide broad ethnic and occupational profiles for the three blocks and to provide a more refined discussion of demographic change (in terms of ethnicity) for the open areas.

The following lot-specific histories focused on the designated open or "soft areas" as highlighted by Landmarks. Although documentary data was collected for all lots highlighted by landmarks (as itemized in the appendices), based on the cartographic analysis, these "open" or "soft areas" were reduced in number based on the extent and depth of documented 19th century building footprints (see overlay 1-8). Only the surviving "open" lot areas have been individually addressed in the following reconstruction of occupational history.

Appendix I consists of a title search of each block and lot within the project area. Appendix II contains a compilation of ethnographic and demographic data taken from census records, dating from 1870-1900 and includes some census information from

the 1855 census records as well as available data from city directories and tax records. The difficulties inherent with working from the 1855 census derived from the fact that no addresses were given in the historic records. Therefore, the 1851 Double Directory was utilized, to determine those people (along with their occupations, when available), living within the project area during the mid-19th century. Given the fact that addresses were constantly changing throughout the 19th Century, working backwards through time was both difficult and time consuming. Tax assessment records dating from the 1840's back to the first decade of the 19th century, helped to reconstruct the constant changes in addresses, ward numbers, and lot boundaries.

ETHNICITY AND IMMIGRATION IN NEW YORK CITY

At the request of Landmarks, we used census and tax records and data from the city directories to provide a quantitative 19th century profile of the changing ethnic and occupational character of the project area.

In order to provide an appropriate ethnographic and demographic context to the settlement history, two recent scholarly studies were consulted to provide modern historical analyses of the overall patterns of immigration, settlement, and occupational selection in America, and specifically, New York during the 19th and 20th centuries. These studies provided a context for understanding the data we gathered on the occupants of the project area. *The Golden Door; Italian and Jewish Immigrant Mobility in New York City 1880-1915* by Thomas Kessner provided an innovative quantitative and historical analysis of Italian immigrant settlement patterns and mobility (occupational, economic, and residential) for New York City as a whole. Kessner used not only census and directory data, but also literature, biographical, and contemporary reports to provide contextual descriptive material on both the prominent and the "inarticulate masses" (often left out of the public records) for use in social and cultural historical analyses of immigration. For example, he compared, contrasted, and analyzed the socio-cultural and economic meanings of individual and intergenerational occupational distribution and mobility and residential patterns for several ethnic groups, including Italians, over time.

Ethnic Americans; a History of Immigration by Leonard Dinnerstein and David M. Reimers not only analyzed the general patterns of and policy influences on immigration in the United States, but also carefully integrated important data on women, children and family life throughout the text.

Considering the purposes of this report, it is not appropriate to devote extensive space (and time) to a general discussion of 18th, 19th, and 20th century immigration patterns and policy. However, it is pertinent to note that between 1880 and 1919

(the period of greatest population growth for our study area), over 23 million immigrants came to American ports and New York admitted 17 million (approximately 75%) of these. These people are called the "New Immigrants" by contemporary scholars in order to distinguish them from the population groups who came to the United States during the earlier decades of the 19th century. The "Old Immigrants" include Germans (Christian), Irish, and other northern Europeans; the "New Immigrants" include the Italians, Jews from eastern Europe and Germany, and other eastern and southern Europeans. Millions stayed in New York City. Some, such as the Germans and Jews, came with their families to settle; others, including the first waves of Irish and Italians, came as single men and women, to work at unskilled jobs for a limited time to accumulate modest sums to take home to the families they left behind.

Though Italian immigration did not peak until 1904 or 1905, George E. Pozzetta in his doctoral dissertation, "The Italians of New York City, 1890-1914," characterizes the settlement patterns of 14th Ward of Manhattan, "Little Italy," at the turn of the 20th century. He argues that the industrious Italian immigrants retained their Old World geographic subdivisions in their competition for limited work and in the organization of their communities among the pinched streets of lower Manhattan. From the 1880s well into the second decade of the 20th century, Mott Street between East Houston and Prince Streets was the domain of the *Napoletani*; the opposite side of the street was reserved for *Basilicati*. Around the corner, the *Siciliani* settled Prince Street, while two blocks away the *Calabresi* lived on Mott between Broome and Grand. Mulberry Street was strictly Neapolitan and Hester Street, running perpendicular to Mulberry, was the home of Apulia (Pozzetta, 1971).

Studies of immigrant populations in New York City during the late 19th and early 20th centuries by Kessner (1977) and by Dinnerstein and Reimers (1988), among others, show that many of the resident groups, including Italians, enhanced their economic status over time. However, group mobility is quite a different issue from individual economic and social mobility within the study blocks. The fact that Italians in 1905 held more prestigious and lucrative occupations than the Italians of the city in 1880 does not necessarily indicate that Gotham's 19th century Italian residents climbed the ladder of economic opportunity. It is important to keep in mind, in the analysis of demographic change that the Italian, German, Irish, Black, and U.S. born White communities of 1905 were not simply the 1850s or 1880s communities grown older. Many explanations other than individual mobility are possible for this profile of improved group occupational status. Clearly, individual mobility is not necessarily the cause or result of group mobility.

Kessner investigates the hypothesis that length of time in the United States is directly related (possibly causally related) to occupational status. He holds that in order to accurately test this model of occupational status it is necessary to both analyze the

correlation between years in the United States and economic status and to trace the individuals within a study sample over a specified period of time (at least one generation). He finds that in 1905 over 46 percent of the employed Italians had lived in the U.S. less than six years and only three percent were in America before 1879. Only those who had been in the U.S. over 25 years showed marked improvement in economic/occupational status. Therefore, the status of the 1905 group of Italians tells us little about the individual mobility within the 1879 population sample.

However, using directory data as a supplement to the census data, Kessner is able to trace individual occupational mobility. He finds that among Italians in southern Manhattan and Brooklyn, thirty percent could be classified as white collar and seventy percent could be classified as blue collar. In 1900, only the thirty percent white collar heads of households can be traced among the Italian sample and all other individuals from the earlier census no longer appeared in the directory. With the Eastern European and German Jews, Kessner finds that the sample was evenly divided between white and blue collar workers in 1879 but in 1900 only the poorest segments (occupational groups) could be traced. Thus, because people died, moved out of the city, or were not recorded in the directory, attrition destroyed the validity of the sample. The sample was characteristic of the upper-class Italians, only, and could not be used for simple comparison with other population samples because of the varying selective biases operative in the directory listings. However, if the effects of trace attrition are taken into account, it is possible for Kessner to quantify rates and directions of mobility. His interpretation is that New York's economic system at the end of the 19th century and turn of the 20th century was highly fluid for the Italians; almost half of New York's Italians changed jobs and socio-economic class ranking within a decade.

Dinnerstein, Nichols, and Reimers state that Italian peasants left southern Italy in the late 1880s in response to cholera epidemics and a ruined citrus fruit export market (due to production in California and Florida). This is a similar pattern to those of the Germans and Irish (the Old Immigrants) who left their homelands because of warfare and famine earlier in the century. Once in America, the Italian men told their families and friends of plentiful jobs and high wages. The response was a massive emigration from southern Italy; sometimes entire villages left and entire districts were depopulated of their males. From wattle-and-daub or straw structures of rural southern Italy, individual workers and entire families crowded into tenements in Little Italy. Upon initial arrival, they found work as unskilled laborers, sweatshop pieceworkers (for the women), and ragpickers (including, at times, entire families). Jacob Riis discusses the conditions in which the Italians lived on Mulberry Street:

40 families packed into houses built to hold 5 families and out in the yards additional crowds are, or were until very recently, accommodated in sheds built of old boards and used as drying racks for the Italian tenants' stock'.

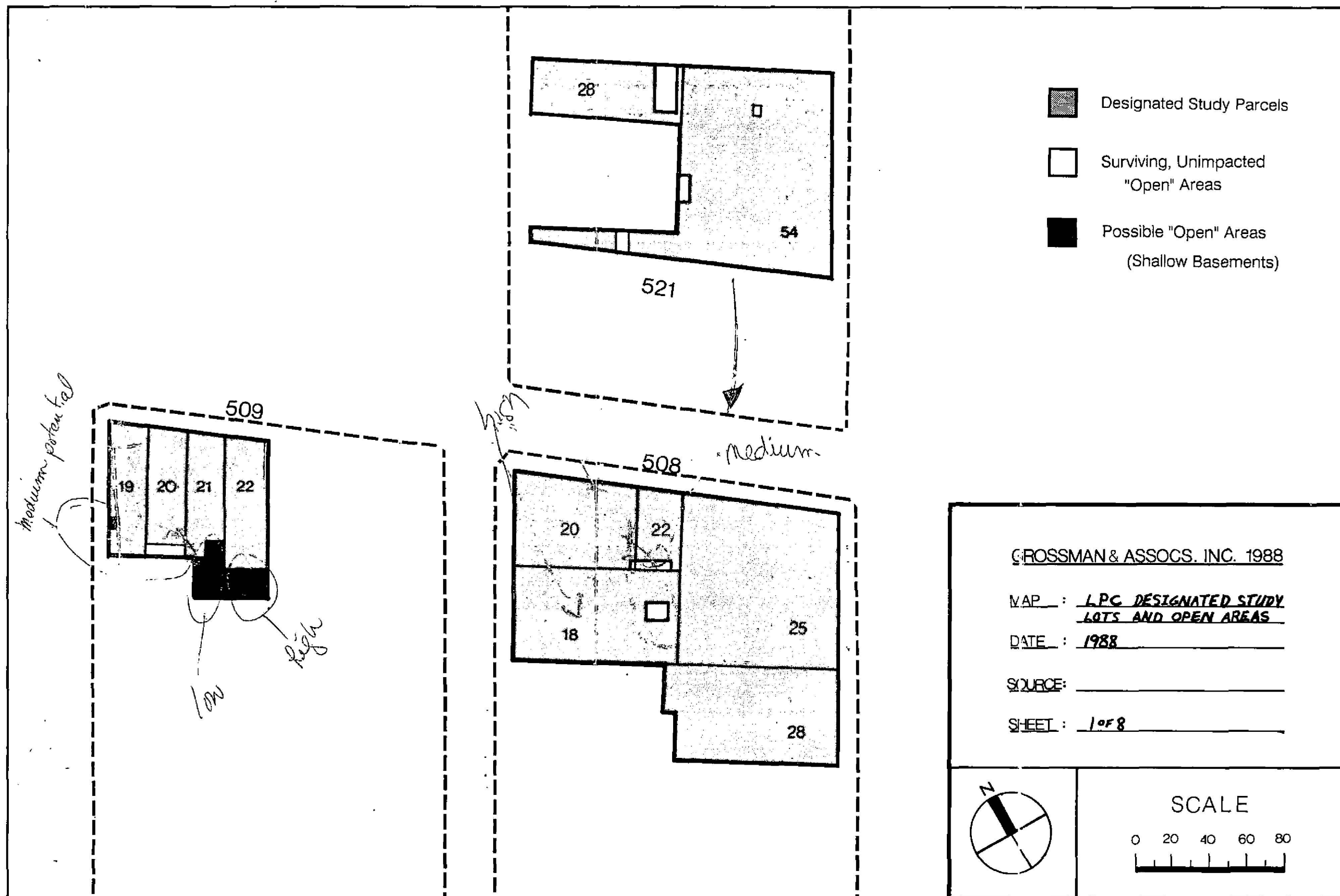

PROJECT SPECIFIC ETHNIC AND OCCUPATIONAL SHIFTS

In addition to the general insights and patterns addressed by the above mentioned scholars for various ethnic groups in the 19th century, this study incorporated census records, tax records and city directories as a basis for characterizing both the ethnic makeup and occupational patterns for the immediate study area (Blocks 508, 509, and 521). This compiled data was rendered in two formats.

First, pertinent information on the country of origin, number of residents, occupations, and surnames was compiled in a detailed lot by lot listing for all lots highlighted by Landmarks (Appendix II). Second, the data was computer processed to yield lot and block specific cross-tabulations by census and/or directory year for occupations and country of origin, as a basis for characterizing any project-specific shifts or patterns through time.

Census data for the occupants of the portions of the three city blocks within the project area, appear to reflect the overall New York City immigration trends for the late 19th and early 20th century. While the sample was restricted to identifying the country of origin for only head-of-household, it did not trace individuals and their occupational status over time, a graph of the relative percentages through time, ("Shifting Ethnicity 1855-1900, Blocks 508, 509, and 521"), does document some basic demographic shifts within the three blocks between 1855 to 1900.

Appendix IVa shows the percentage of different ethnic origins for the year 1855. It is labelled "1855 General Area" for the following reason. The 1855 census records do not record addresses. When doing census research, one has to first determine the particular ward one's Block is in and from that, determine the smaller (in area) election district. Every single block comprising that election district is included within the census book. For instance, Blocks 508 and 509 fell within an election district which was composed of a six block area. The census records listed each and every household within that six block district. Unless one knows in advance the names of the individuals one is looking for, the records provide no basis for correlating those people in the 1855 census with a specific address or even block.

For the same period, the census data for Block 521 was included within an even larger district. To record each of these "thousands" of names would have been, for the purposes of this study, beyond the scope of a reasonable effort. Instead, data from the six-block area which included Blocks 508 and 509, among others, was collected so as to provide a general profile of the ethnic composition of the neighborhood in 1855.

As graphically illustrated for the immediate project area, the patterns of ethnic affiliation for the residents was fairly constant for the Irish and English; it dropped-off

SHIFTING ETHNICITY 1855-1900

BLOCKS 508,509,521 - LITTLE ITALY

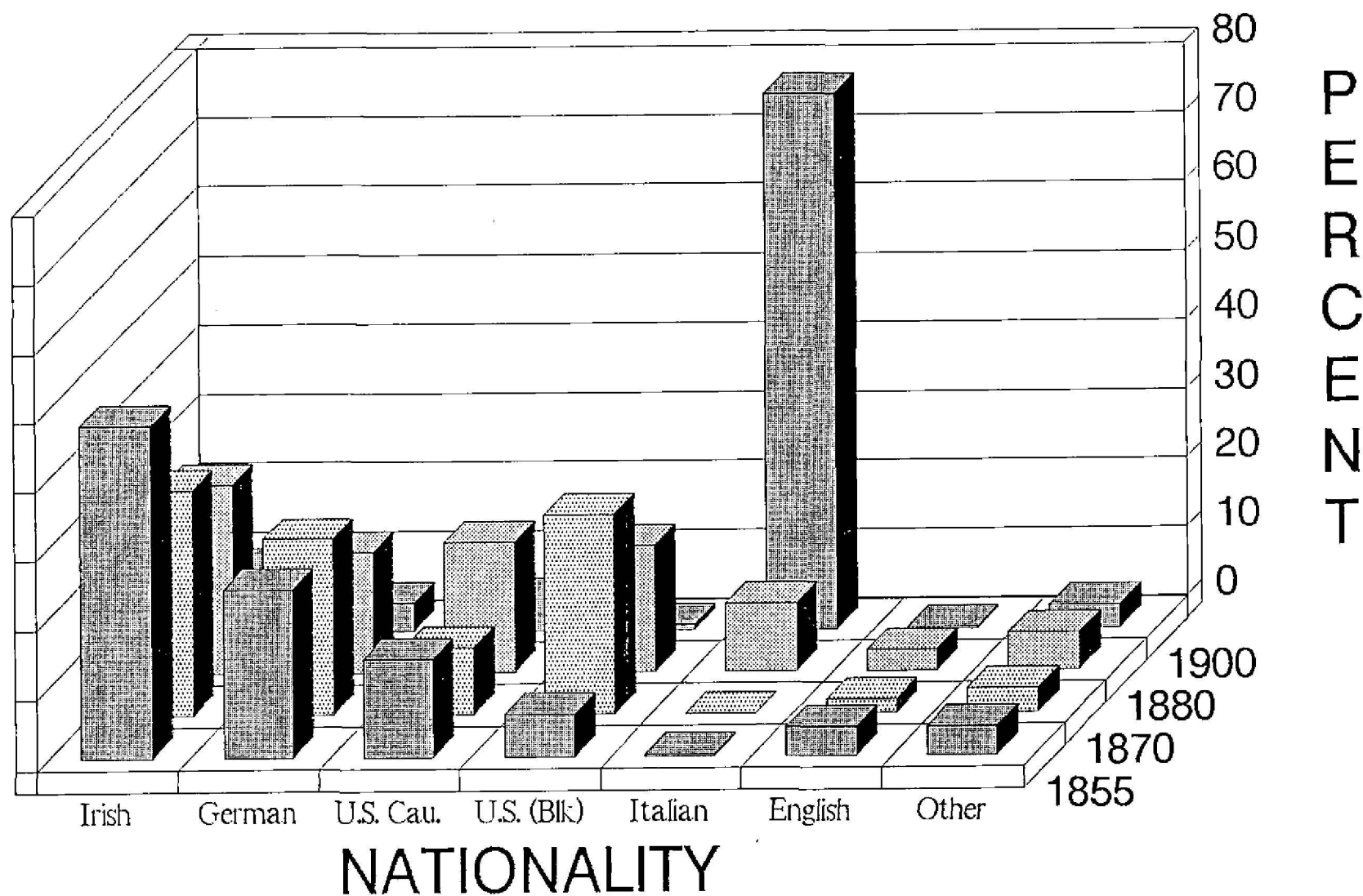

for the Germans, American Blacks, and American-born whites, and rose dramatically for Italians at the turn of the 20th century.

Again, it is important to note that we are discussing groups, not individuals, and are not implying changes within the base population sample or to individual condition over time. Rather, the graphically summarized demographic data presents the relative percentage of each recorded ethnic group, at various times during the second half of the 19th century and early 20th century.

In general, between the 1850s to 1900, there is a marked increase in the percent of Italians and decrease in Irish, German, and American-born Blacks and Whites. The most dramatic shift in population composition occurs prior to the 1900 census with the addition of large numbers of Italians to the community. Another notable shift comes in the Black population sample between 1855 and 1870; the marked increase in the percent of Blacks in the population may reflect the first wave of rural agriculturalists from the South moving into the city during difficult Reconstruction conditions. The turn of century reduction in the proportion of Blacks may correspond to the inception of movement into Harlem or may simply reflect an increase in absolute numbers of people in the study area.

OCCUPATIONAL PATTERNS

In addition to documenting the shifting ethnic patterns within the immediate project area, the census, city directory, and tax data provided a detailed inventory of the occupations of the residents for each of the major study years recorded. Likewise, in addition to the raw data in tabular format (Appendix IIIa, IIIb), the occupational records were cross-tabulated by year with three incremental levels of resolution; the occupation by block and lot, by block, and for all three study blocks combined. At all levels of resolution, these inventories document a pattern of broad diversity of recorded occupations with relatively small numbers of individuals reported for any one occupation.

As detailed in Appendix IIIa for all blocks, and for each individual study block in Appendix IIIb, these cross-tabulations effectively document the range of occupations of each of the recorded household heads within the study area for four sample years, (1851, 1870, 1880, and 1900). While these cross-tabulations show relatively small numbers for any one profession through time, two general patterns are discernible. First, while the numbers are low for any individual occupation with the exception of a peak of seven clerks in 1870 and 1880 and the presence of two coachmakers in 1851, the most common occupations for this survey period can be classified as "blue collar" and service-oriented. Second, the highest count for any single occupation was for the category of laborer, which increased from twenty-eight in 1870 to sixty in

1900. Tailors fluctuated between two and six for most of the 19th century but jumped to twenty-nine in 1900 and bootblacks jumped from none, previously, to a high of sixteen in 1900.

Thus, for this time span, which covers the transition of the study area from predominantly single-family professional use in the first half of the 19th century to tenements in the second half, these occupational breakdowns by time period provide a clear picture of both the diversity and relative prevalence of occupations. The ability to discern patterns in this data set, (as discussed with Landmarks' Staff), were tempered by the fact that these inventories of occupation were limited during the research phase, to the recording of the occupations of the heads-of-household and only within the mandated project area (Baugher and Pagano, personal communication, 1988). Finally, the data referred to predominantly male heads-of-households and thereby cannot be taken to reflect the diversity of job related activities of all members of each household.

Over time, within the subject lots, there was a marked increase in the number of laborers, possibly associated with the increased numbers of Italian immigrants into the neighborhood. Additionally, as the absolute numbers in the neighborhood increased, there was a general increase in the numbers of service positions and merchants resident in the study area.

SITE-SPECIFIC HISTORY OF THE PROJECT AREA

17th Century History

The earliest references to ownership of the Project Area were located in early deeds which dated from the early 17th century (Stokes 1928; Abstracts of Title 1917). These documents revealed that the area bounded by Mulberry, East Houston, Mott and Elizabeth Streets, was originally part of Director-General Wouter Van Twiller's Bowery. After his lands reverted to the Dutch government, much of it was initially granted to a number of newly-freed black slaves. This caused the area to be commonly referred to as the "Negro Lots" or the Negroes' Bouwery" (Stokes 1928 VI:123). These "lots" were located west of the Bowery, between the "old Indian Trench or graft" (modern Prince Street) and "the old highway or Cosyn Gerritsen's wagon-way" (modern Astor Place; Figure 1).

In 1644, a first wave of "Negro Lots" was officially granted to eleven manumitted slaves who had "served" the Dutch West India Company in New Netherlands "for 18 or 19 years" and whom had "long ...been promised their freedom" (N.Y. Historical Manuscripts 1974). Contemporary deeds show, however, that many of these former slaves had, in fact, been living there for a number of years prior to the official granting of those ground briefs by Governor Kieft (Stokes 1928).

- The Santomee Tract:

That portion of the project area within Block 521, as well as the northern tips of Blocks 508 and 509, were officially granted by Director Peter Stuyvesant to the former slave, Christofell Santomee in 1659-60 (Figure 1). This lot of land "containing in breadth amongst the wagon path 32 rods; in length, on the south side, along by the land of Antony Sopie, 46 rods; behind on the west side, 39 rods; and on the north side amongst Manuell de Ros, 38 rods" was "designated No. 1" (Stokes, 1928). As discussed below, in the 18th century it became part of the Dyckman Farm.

Christofell Santomee married Maria Dangola, widow of Gratia Dangola, who was one of the first slaves to be manumitted by the Dutch West India Company in 1644. (N.Y. Historical Documents 1974). Gratia Dangola had been granted a tract of land in December of that same year. Governor Nicholl's confirmation of this tract under British law in 1667, noted that it was now the property of Dangola's widow, Maria, and her "new husband" Christoffel Santomee. Although the Dangola Tract is not part of the project area, this considerable parcel, which encompasses Blocks 500-504, 512-515 and 518, when added to the lands owned within the project impact area, demonstrates Santomee to have been a considerable land owner during the mid 17th century.

In light of this fact, therefore, it seems remarkable that although Santomee and the other "free negroes" had been manumitted or freed by the Dutch West India Company and many ex-slaves owned considerable land parcels, contemporary documents clearly showed their freedom to be precarious and dependent upon a life-long yearly payment to the Company, of "30 schepels of maize, or wheat, pease or beans and one fat hog" and "if any one shall fail to pay (he will forfeit) his freedom" (Kieft 1644, in N.Y. Historical Manuscripts 1974). Even more significant, was the fact that the existing children of these "free" men, as well as those children yet unborn, were "bound and obligated to serve the ... West India Company as slaves..." (Ibid).

In an undated deed, "not found of record" but incorporated into a later deed dating to 1679, it became clear that "Christopher Santome" sold his tract of land within the project area to Sigismundus Luycas. Luycas in turn, sold it to Hendrick Bastiensen on Nov. 1, 1679 (Liber Deeds VI:154 Albany in Stokes 1928 Vol VI:123). Bastiensen died sometime between 1679 and 1684. His widow, Marritje Henricx, then married

the widower, Jacob Cornilissen Stille. Stilles' sons apparently took the surnames Somerendyck and Woertendyck but retained the latter as their family name (this becomes pertinent below). However, by February 1684, the property belonged to the widow Bastiensen and Jacob Stille.

By 1696, Stille, his wife and the tutor of the deceased Bastiensen's children, John Brevoort, had conveyed title to Richard Ashfield (Liber 21:143). One year later, in 1697, Ashfield and his wife sold the property back to Stille (Liber 21:261).

- The Antonys Tract:

The remaining portion of Blocks 508 and 509 was granted by Stuyvesant to another newly freed slave, Antony Antonys, also known as "Anthony of the Bowery" (Stokes 1928 VI:502). Subsequent to the English takeover of New Netherlands, Governor Richard Nicholl confirmed the grants to Santomee and Antonys in October of 1667. This document described Antonys' grant as that "parcel of land having no name between Christofell Santomes and Manuel de Spang, containing before in breadth toward the 'wagon path' 16 rods, behind 30 rods; and in length on each side, 55 rods" (Stokes 1928 VI:150). Antonys' two lots became part of the Tucker Farm in the 18th century (see below and Figure 1).

The most southerly of the ex-slaves' grants was allotted to Manuel De Spangie. His lot encompassed, in addition to other lands, the southernmost or rest of Blocks 508 and 509. In other words, those portions of Blocks 508 and 509, just outside the project area (Figure 1).

At some point in time, subsequent to Governor Nicholls 1667 reconfirmation of Antonys' grant and 1680, the land was purchased by "John Theunis of the Bowery" (Stokes 1928 VI:150). Unfortunately, this deed no longer exists in the archives. However, a deed dated April 20, 1680 shows that Theunis' widow and William Jansen Roman, her present husband, conveyed the property to the "Deacons of the Reformed Church of this City" (ibid). In 1696, the Deacons sold the property to Jacob Stille (Liber 21:143). The next day, on April 23, 1696, Stille, his wife and the tutor, John Brevoort (see above), deeded the land to Richard Ashfield (ibid). On January 11, 1697, for reasons unknown, Ashfield sold the tract back to Stille. (Liber 21:211)

18th CENTURY HISTORY

• The Tucker Farm

The Tucker Farm was composed of Antony Antonys' and Manuel de Spangies' tracts (most of Blocks 508 and 509). It is Antonys' tract we are concerned with, since much of the project area was contained within its boundaries (Blocks 508 and 509). As stated above, Jacob Stilles' sons assumed the surname Woertendyk. Deeds immediately subsequent to Stilles' purchase of the original Antonys' property, are no longer extant. However, "one Cornelius Wortendyck died seized of the land in 1775" (Stokes 1928 VI:150). His will, however, dated Nov. 18, 1768 and proved April 29, 1775, left his entire estate to his only child, Mary Tucker and after her death to her three sons, James, Thomas and Robert Tucker, equally (ibid).

Although Stokes (1928 VI:150) stated that the Tucker Farm was surveyed in 1790 by Casimir Goerck and a copy of the map annexed to Liber 46:191, the title search uncovered no survey or map associated with this deed. It is possible that the Liber Number was incorrectly printed. It is important to note, however, that the Taylor Roberts Plan of 1796 shows both the outline of the Tucker Farm as well as a structure at the northeast corner of Block 507, immediately to the east of the project area, as well as a structure on what became Block 508 along Mott Street (old Winne St., Figures 1 and 3). Given the scale and inaccuracies of the 18th Century historic maps, it is impossible to establish with any certainty, that the structure along Mott Street was within the project area. However, given the fact that the project area was a farm, there is the possibility that a house and possible secondary barn structures with associated outbuildings might have once existed within the boundaries of the project impact area.

• The Dyckman Farm

Like Antonys' lands, the Santomee Tract had passed through various hands to Jacob Stille by 1697. Deeds which might have demonstrated the chain of title to Catherine Benson and her son Robert Benson Jr., are no longer extant (Stokes 1928 Vol.VI:101). However, a deed dated Feb. 28, 1764, showed that the Bensons sold the property to John Dykman (Liber 25:547). This tract, which was grouped and sold with other adjacent land parcels, together became known as the John Dyckman Farm and included project area Blocks 521 as well as portions of Blocks 508 and 509.

The 1766-67 Ratzler Plan clearly shows the Dyckman property. Two structures are clearly illustrated above the Dyckman name and one is located directly below it (Figure 2). The northerly two buildings appear to correlate in location with those structures illustrated on the Taylor Roberts Plan of 1796 (which also shows that streets have been laid out within the project area, with the exception of E. Houston

St. by the last decade of the late 18th century.)(Figure 3). The 1796 map depicts one structure at the northeast corner of Block 507 and one on Winne Street, (Mott St.), on project Block 508 (Figure 3). However, as stated above, the scale and known inaccuracies of early historic maps, makes it difficult to establish the exact location of these structures within the project area. That the main house was not within the project impact zone seems clear, since Stokes (1928 VI:101) states that the Dyckman House "stood west of Bowery Lane about 150 feet north of East Houston Street."

LATE 18TH CENTURY LAND SUBDIVISIONS

• Block 508

By 1764, Block 508, in its entirety, was owned by John Dyckman (Dyckman). (Liber 25:547). When he died in 1793, the property was bequeathed to his five children: Teunis Edeson, Mathew, John, Catharine and Rebecca (Appendix I). The larger, more southerly portion of Block 508, which included that area of the project zone later known as lots 18, 19, part of 25, and all of 26-29, "passed by various conveyances to Edward Livingston" who divided it into lots and sold it on April 21st, 1800. That portion of the project zone lying in the northern sector of Block 508 and which encompassed that area later known as lot numbers 20-24, and half of lot 25, passed by Dyckman's Will through various heirs to Teunis Edeson Dyckman. Dyckman divided his property in the north end of Block 508 into lots and sold it on April 4, 1795.

• Block 509

Block 509 shared the same early history as Block 508, having been owned by John Dyckman by the mid-18th century and bequeathed to his five children after his death. The northernmost portion of the block which contains a large chunk of the project impact area, (most of lots 19-22), was sold by the various heirs to Teunis Edeson Dyckman. Dyckman divided it into city lots and began to sell it off in April, 1795. Immediately to the south, the central section of the block, (which includes lot 18 of the project area), passed through several owners to Edward Livingston who sold it off in city lots beginning in April, 1800.

The southern portion of Block 509 passed to William Willcocks by 1794 and eventually to David Wagstaff and Aquila Giles who conveyed it to St. Peters Roman Catholic Church which was built at the corner of Mott and Prince Streets between 1809-15, from designs by Joseph F. Mangin,. Although a fire destroyed much of the building in 1869, it interior was rebuilt, is still extant and has been given Landmark Status. (Kouwenhoven 1953).

- Block 521

The northern quarter of Block 521, which was outside the project area, became part of the Nicholas Bayard East Farm. It passed to Anthony Bleecker in 1791. The balance of the block, which includes that portion of the project impact area within Block 521, fell, like Blocks 508 and 509, within the bounds of the John Dyckman Farm. After Dyckman's death, the second quarter of the Block, directly south of Bleecker's lands passed through various Dyckman heirs to David Grim who conveyed it to Anthony Smith by 1798.

The third quadrant of Block 521, (south of the Anthony Smith parcel), passed to John Vreelandt in 1795; it contained many of those lots which are part of the project impact area (lots 28, 29, 49, 51, and 52). Almost simultaneously, the fourth quarter came into the possession of John Dyckman, Jr. Project area lots 53, 54, and 59-61, fell into this portion.

Therefore, it is clear that by the turn of the century, Blocks 508, 509, and 521 had been divided into lots and were ripe for development. Before the first decade of the 19th century was over, newly constructed houses, shops and stables began to quickly fill up the empty spaces of these newly created city lots.

19TH CENTURY LOT-SPECIFIC HISTORY

In addition to a cartographic study of existing maps and atlases (see Overlays 1-8), a title search was undertaken. Data gathered from census records, tax assessment records and city directories established a thorough occupational history of each of the lots mandated by the Scope of Work.

Also, an in-depth study of Block and Lot folders containing modern building records on file at the Municipal Archives was undertaken for each designated "soft" or potentially "open" areas for each Block and Lot within the Landmark's designated study area. A sample of New Building Dockets dating from 1863 through the 1880's was checked to establish additional information about dates of construction as well as foundation depths for those new buildings, for each of the lots within the open areas defined by the historic map overlay. As stated above, although documentary data was gathered for all stipulated lots, only the surviving "open" lots are individually addressed below

- Block 509

Our research concluded that one "soft" or "open" area (areas with no documented evidence for past construction or subsurface impacts), was left in Block 509. This corresponds with the rear of Lot 20. Three other possible, or ambiguous areas were

found to be located in Lots 19, 21, and 22. Although outside of the project area, the backyards of Lot 18 was also discussed because of a possible early relationship with the buildings facing E. Houston St.

Modern project Lot 19 (Ambiguous Sensitivity)

Old Lot No. 19

1917 Address: 41 E. Houston

1884 Address: 41 E. Houston and 292 Mulberry

1870 Address: 41 E. Houston and 290 Mulberry

1850 Address: 530 E. Houston

1840 Address: 410 E. Houston

The map survey indicated that a five-story building appeared to have covered the entire lot by 1925 at the latest. However, a small area in the rear central portion of the lot was devoid of construction from the 1850's up until the 1925 Bromley Atlas showed a small two-story structure covering the once open area. An open rear yard area once again appeared on the 1955 atlas, and is possible that the 1925 atlas was in error. However, even if there was a small 2-story structure constructed over the open area ca. 1925, this once open area may be "sensitive" due to the fact that evidence for a deep basement is lacking. For this reason, a brief history of this lot has been included.

As late as 1840, the owner, John C. Merritt, had not developed this property (Tax Assessment Records). By 1849, however, the physician, Abraham Clement, lived at this address (Doggett 1849-50). Clement remained until at least 1855, as he appeared in the census records for that year (N.Y.C. Census, 1855). That Dr. Clement's household included his wife, children and servants, suggests that he lived and, possibly, worked here for at least six years or longer. Behind the 41 E. Houston structure, Doggett's Directory noted a "stable" at 290 Mulberry Street in 1851. This building was also located within the boundaries of Lot 19 and can be seen on the 1850's composite overlay (sheet 8 of 8). The open area, was not associated with the stable nor with the Mulberry Street addresses, but, rather, with the rear yard area of what was once Dr. Clement's house.

By the 1870's, twelve families of predominantly German and Irish origins were living on Lot 19 (N.Y.C. Census, 1870). This suggests a change from a single family dwelling in the mid-19th century to a tenement situation by 1870.

The 1880 census records note a barber of German origins at 41 E. Houston Street.

Modern Lot 20

Old Lot No. 20

1917 Address: 45 E. Houston

1884 Address: probably (43) 45 E. Houston
1850 Address: 528 E. Houston
1840 Address: 408 E. Houston

An Alteration plan for Lot 20, dating to 1953, indicated an open rear yard area, 5' X 21'1" in size, behind the then existing three-story building. (ALT 657/53). Here, too, the 1925 atlas was inconsistent with earlier and later Atlas. It illustrates that the building footprint covers the entire lot, while atlases prior and subsequent to 1925, depict an open yard area to the rear. For instance, the 1915 Bromley Atlas, depicts a large open yard area behind the three-story structure. Furthermore, a report by Dresdner, Robins & Associates (1987), stated that the 1930 Bromley Atlas clearly showed that the building footprint did "not cover the entire lot." Therefore, it must be assumed that the 1925 atlas was in error.

As late as 1840, the owner of the property, John C. Merritt, had not yet developed the lot at 45 E. Houston St. Phoebe M. Merritt, the widow of Michael Merritt, however, was living there by 1849 and remained until at least 1855 where she appears in the census records for that year. It was probably still a single family dwelling in 1870, as only one family, of Irish origins, was living in the house (NYC census, 1870). By 1880, however, four families, with four separate ethnic backgrounds, were living at this address. The building footprints in 1850 and in 1884, remained identical, as did the open yard area to the rear. The 1915-17 composite overlay (sheet 5 of 8), indicates that a small structure had been added to the rear lot, but did not cover the entire rear yard area.

By 1900, the New York City census listed only one household, with 10 members, at 45 E. Houston Street. It does not seem to have been a single-family dwelling, however, since a demolition notice dating to 1953 (DM 45/53), describes it as a three-story building with 10 apartments. By 1953, the building was vacant and was soon demolished to make way for a small parking lot (ibid).

Modern Lot 21

Old Lot 21

1917 Address: 47 East Houston
1884: 47 E. Houston
1850: 526 E. Houston
1840: 406 E. Houston

Building records indicated that the building on present-day Lot 21 underwent major alterations in 1929, (ALT698/29), which added a new basement extension to the rear of the then present buildings (Figure 7). These effectively extended the rear of the building to the boundaries of the present-day lot line. The foundation depth of the original pre-alteration structure was 8 feet below curb (ALT698/29), and the new

basement extension, which extended the building to the lot line, had a foundation depth of 5 feet (ibid). The Rock Data Maps, however, only showed seven feet of fill at the corner of Mott and E. Houston Streets (Boring #23), on Block 509. Because of the shallow basement depth relative to the seven foot fill in the rear yard area as well as the relatively shallow 8 foot foundation depth in the original building, the possibility exists for surviving subsurface features. It is therefore pertinent to briefly describe the history of Lot 21.

Tax Assessment records show that as late as 1835, John Sidell had not developed the property. By 1840, however, he had built a house at this address. Subsequent information obtained from city directories and census records, revealed that Russell Dart, a dry goods merchant with a shop on Maiden Lane, and his eleven-member household, which included family and servants, resided here for, at minimum, an eight year period which lasted from 1848 until, at least, 1855.

Again, an intensive study of maps and atlases, showed that up until circa 1925, an open rear-yard area, possibly dating back to Dart's ca. 1850 residence, might possibly contain the remains of privies or cisterns dating to that time period, given the shallow basement depths relative to the seven feet of fill.

Modern Lot 22: (49 E. Houston St.)

Old Lot 22

1917 Address: 49 E. Houston

1884 Address: 49 E. Houston

1850 Address: 524 E. Houston St.

1840 Address: 404 E. Houston St.

Sometime between 1836 and 1840, John C. Merritt constructed a house on Lot 22 (Tax Assessment Records). From 1849-1853, Nelson Jarvis, the tailor, used it as his residence. In 1854, Dr. Henry G. Cox, physician, resided here with family and servants until, at least, 1858 and possibly longer (Doggett, Trow, Rodes, NYC census 1855). Between 1855-1858, cabinetmaker Horace Harrington shared this address with the Cox family. Atlases from that time period show an open yard area to the rear of the main structure (sheet 8 of 8). By 1870, two different families, both of German origin, occupied the building (NYC Census 1870). The rear-yard area was still devoid of building construction from 1884 until 1917.

An alteration record dating to 1912, (ALT 1875/12), stated that the foundation depth below curb level of the existing three-story structure (with basement) was between 10-11 feet. By 1925, however, the three-story building appeared to extend even farther back into the empty rear-yard area. It was also apparent that between 1925-1955, a building, which appears in the atlases, to face 288 Mulberry Street, extended back into the rear lots of 47-49 E. Houston. By 1955, all open rear yard areas

*Families
changing
residence
every
3-8 yrs*

*Possible
destruction*

*Wk on
53rd St
showing there
was
disturbance*

on the property were covered by building footprints. However, in one particular spot, the footprint consisted only of a one-story structure, probably built circa 1935 (BN 1604/35), and which offered no indication of the presence of a basement.

Modern Lot 18

Old Lot 18 (may include yard areas of 19-22)

Although Lot 18 was not flagged as a potential area of sensitivity, it is included here because maps and atlases show it may have shared rear yard areas and occasionally shared changing lot lines with Lots 19-22 to the north, especially in the early and mid-19th century period of development of the Block. It may be pertinent to note that a wooden frame building appeared to have occupied this lot from at least 1899 (and probably before), until the middle of the 20th century.

This property was occupied from, at least 1828, when the firm of Brown and Nichols occupied the building. By 1855, the NYC Census showed Michael Early, carriage driver, as well as four other families at this address. Four of the five were of Irish origin; one was English. By 1870, the census records indicated that seven families were inhabiting 288 Mulberry Street. All but one was Irish. It is interesting to note that three heads of household were barbers and two were butchers at this time. By 1880, the number of families had dwindled to two.

Open spaces in the rear yard areas are discussed in detail above in the survey of Lot 22.

• Block 508:

Two remaining open areas were found to exist on Block 508. One area, which was once entirely within what was known as Old Lot 22, today crosscuts modern lot numbers 20 and 22. The second area which is located in Modern Lot 18, was once known as Old Lot 19 (Overlays 1 of 8 and 5 of 8).

Development did not occur along the south side of East Houston between Mott and Elizabeth Streets until 1836, when Jacob Weeks built a house near the corner of East Houston and Elizabeth (69 E. Houston St.; Old Lot 24; Modern Lot 25). In 1839, additional houses were constructed - one at 71 E. Houston St. (Old and New Lots 25), at the corner of Elizabeth and another at 57 E. Houston (Old and New Lot 20), at the corner of Mott. Those city lots in-between the two corner properties were not developed until 1846. Therefore, the "soft" open areas on Block 508, which appear to be backyards on the 1850 overlay, (sheet 8 of 8), and which straddle Modern Lots 20 and 22, can not predate 1846.

Modern Lot 20/22

Old Lot 22

1917 Address: 63 E. Houston.

1884 Address: Same.

1850 Address: 504 E. Houston & possibly yard area of 288 Mott Street.

1835 Address: 394 E. Houston & 256 Mott Sts.

Construction along Mott Street in the 19th century, was initiated more than two decades earlier than construction on East Houston Street. In 1820, "Charley" Hopper built a slaughterhouse at what was then 288 Mott St. (technically within Modern Lot 20). (Tax Assessment Records 1809-1828)

The attached overlay map illustrating remaining open areas as of 1988, (sheet 1 of 8), depicts an open space or "soft" area in what correlates to the backyards of what was then 504-502 E. Houston St. Today, these "soft" areas straddle Modern Lots 20 and 22. Given the fact that those properties remained undeveloped until 1846, (see above), it is possible that the backyard area of the slaughterhouse at 288 Mott St. extended back overlay or into the rear yard areas of what later became 502-504 E. Houston Street. A look at the 1850 composite overlay (sheet 8 of 8) clearly illustrates how this particular backyard area might conceivably contain remains from that earlier time period.

The surveying documents indicate that there were two periods of construction at 288 Mott Street. Hopper's slaughterhouse remained until 1831, when it may have burned down. The property was listed as an empty "Lot" in the tax records until 1835, when Hopper built a stable that remained until at least 1846 (Tax Assessment records 1831-46). The 1854 Perris Atlas did not indicate a stable on the property in the mid-1850's. Instead, the 1851 Double Directory indicated that one Thomas Anderson, a "broker" was there in 1851.

By 1884, it is clear that old 288 Mott Street, is its own entity. By the last decade of the 19th Century, the property is known as 286 Mott St. and its backyard areas no longer appear to be within the confines of the East Houston Street properties. As stated above, the open yard areas behind what was known as 504 - 502 East Houston Street in the 1850's, and which straddle Modern Lots 20 and 22, contained structures, first built in 1846 by Dr. E. F Maynard (Tax Assessments 1940-46). Three separate listings were noted in the tax assessment records for that year for what has since become 63 East Houston St. In 1846, 392 E. Houston (502 E. Houston in 1850's), contained a store or stable. There was a single house at 394 E. Houston (504 E. Houston in 1850's) and 2 houses were listed at 394 1/2 E. Houston (no listing survives for that address in 1850's, therefore not clear where the two houses precisely located). All were owned by Dr. Maynard in 1846.

For the purposes of this study, we have focused on the rear yard of 502 E. Houston which is located in Modern Lot 20 (see overlays 1 of 8 and 8 of 8), and 504 E. Houston which was located within Modern Lot 22. Although there were no listings in the 1851 Double Directory for either 502 or 504 E. Houston Street, there was a shoemaker at 500 E. Houston. The 1852-53 City Directory, however, listed Andrew Haberman, the bootmaker, at 502 E. Houston until 1855 (Trow 1852-1855). Elizabeth Kelly, Lawrence Dillon and Leonard Bender lived at 504 E. Houston. between 1852-53 (ibid). Between 1854-55, Bender (a carman), was the only one remaining of the original three (ibid).

Unfortunately, the 1870 Census, contained no listings for these addresses. It is possible that there was a new construction phase at that time, since at least one new building was recorded in the New Building Docket in 1871 on the Mott Street side of Block 508 within Old Lot 19 (modern lot 20). By 1880, the NYC census records listed five heads of household at 63 E. Houston. (502/504 E. Houston in 1850's) and eight at 65 E. Houston (502/504 E. Houston in 1850's). In contrast to the inhabitants at 63 E. Houston, the inhabitants at 65 E. Houston were almost entirely Black. The exception was a German immigrant, who either worked in or owned a "lamp store." By 1884, the Bromley and Robinson Atlas illustrated that the structures were very different in shape than they were in the 1850's. The 1889 Atlas, which has been corrected to 1902, shows 63 and 65 E. Houston Street as one building with an address of 63 E. Houston St., rather than two separate buildings and two separate addresses. The open backyard areas are still identical, however, at this time.

The 1900 census records continue to list inhabitants at both 63 and 65 E. Houston St. There is one qualifier, however, and that is that the inhabitants at 65 E. Houston are noted as living at "65 (67) E. Houston." Only one family is listed at 63 E. Houston: a household of six persons of Irish extraction, i.e., Kelly the buttonmaker. At 65 (67) E. Houston, there are twelve families, (a total of 48 people), nine of which families are of Italian ethnic origins.

An Alteration Notice (ALT 2691/12), dating from 1912, stated that the brick building at 63 E. Houston Street was four-stories tall and the depth of its foundations eight feet. By 1925, the building has the same dimensions. The open yard area, however, has been reduced. It appears that the structure at 284 Mott Street. (Old Lot 19)/Modern Lot 18) extends into the yard area of 63 E. Houston and further reduces the backyard.

In 1952, it was proposed that the building be converted to S.R.O. and the "entire cellar filled in" (P & D 1183/51).

Modern Lot 18:

Old Lot 19

1917 Address: 284 Mott St.

medium potential
1880
Black
tenant

Mixed
use
slaughterhouse
1830s
empty 1860s
residence 1880

1889-1902 Address: same
 1884 Address: same
 1850 Address: 286 Mott St.
 1836 Address: 254 Mott St.

The study area known as modern Project Lot 18, was, at one time divided into two separate lots, i.e. lot 18 and lot 19 (overlay sheet 1 of 8). A study of maps and atlases, dating from the mid-19th century until the present, revealed that a portion of the rear yard area of lot 19, consistently remained free of building construction.

Tax Assessment Records showed that the lot was first developed in 1827, when a house was built by Charles Hopper who owned many of the other lots on Mott St. In the mid-19th century, this second open area on Block 508, was situated in an alleyway which separated two buildings (overlay sheet 8 of 8). The 1851 Double Directory noted a "stable" in old lot 20, i.e. 286 Mott St. but nothing at 284 Mott. The 1857 Perris Atlas, however, illustrated a frame or brick "manufacturer or store". A frame dwelling with a brick structure at the rear, was next door at 284 Mott St. (Old Lot 18), during the same time period.

The 1870 census records offered no information for that address. This may be explained by the fact that the New Building Dockets indicated a new building was erected in 1871 (NBD1871). Its foundation depth was projected to be eight feet (ibid).

By 1884, old lot 19 was known as 284 Mott St. Census records for 1880 indicated eleven families lived in this new building. Nine of the eleven "heads of households" were "laborers", and nine were of Italian ethnic origin. The smallest number of people in a single apartment was two; the most, eleven. By 1900, the same number of families, (eleven), was living in the tenement at 284 Mott St. By this time, however, everyone was Italian.

1880 - 1900
 Italian
 tenement

Building records in the Municipal Archives noted that a five-story brick building on this lot was demolished in 1940 (DM252/40).

• Block 521

Portions of eight rear-yard, alley-ways, and court-yards on Block 521 appear to have remained "open" through time. These areas within Modern Lots 28 and 54 correspond with "open" areas in Old Lots 28; 29; 49; 51; 52; 53; 59; and 60. (see Overlay Maps 1 and 5 of 8).

It must be noted that the smallest of these "open" lot areas, corresponding to Modern Lot 54 (Old Lots 49 and 51), which appears to represent an air shaft between the two structures, apparently equidistant to the centerline of the two lots,

may not have survived as an unimpacted "open" area, given its small size. In response to unregulated construction and poor living conditions between 1867 and 1879, the Tenement Act of 1867, as amended in 1879, stipulated that the walls adjacent to any air shaft be constructed at least fourteen inches from the lot line. Given the common practice of supporting foundation walls with broad flat footers or slabs of stone which require a wide builders trench to install, and if the construction of the buildings adjacent to this airshaft conformed to the 1879 building code, the possibility exists that this apparent "open area" may have been destroyed or disturbed.

Modern Lot 28

Old Lot 29

1917 Address: 306 Mott St. or 308 Mott St. (2 buildings within 306)

1899-1902 Address: same as above

1884 Address: 308 Mott St.

1850 Address: 304 Mott St.

1833 Address: 270 Mott St. (ward #1670) (Figure 5)

The first structure erected on this lot was a house built by Thomas T. Woodruff in 1833. Subsequent to this initial construction episode, the NYC Directory for 1848-49 listed the business and residence of James Harrington, liquors, at this address beginning in 1848. Harrington remained until 1855. In addition, he shared the building with coachmaker, Thomas Kelly, who used it as his residence until 1853. James Shean, a "laborer" was also listed here from 1852-53.

*Liquor
Store
1848-55*

By 1870, the census records listed fifteen heads of household in what had obviously become a tenement. All but one, were Irish immigrants. By 1880, fewer families inhabited the lot; all were Italian immigrants. Most were ragpickers and/or laborers (Appendix II).

*1870 - Irish
1880 - Ital.*

A review of the overlay sheets (1-8), suggested that after 1884 and prior to 1902, the building at 308 Mott (Old Lot 29) was torn down and rebuilt, as it appears shorter in footprint on the latter atlas (overlays 7 of 8; 6 of 8). A 2 1/2 story building was demolished on this lot as well as on old lot 28 circa 1937 (DM 183/37). Unfortunately, no building or basement depths were available for this particular lot.

Modern Lot 28

Old Lot 28

1917 Address: 306 and possibly 308 Mott St. (2 bldgs within)

1889-1902 Address: same

1884 Address: 306 Mott St.

1850 Address: 302 Mott St.

1830 Address: 268 Mott St.

The first building constructed on old lot 28, was a house built by Daniel Higgins in 1828. Higgins died in 1838 and the property became part of his estate Tax Assessment Records 1828-1838). By 1847, the building was occupied by the baker, John Boyle. Boyle lived as well as worked at this address until at least 1851 (Doggett). Sharing the structure, as early as 1848 and until at least 1851, was the tailor, Edward Ward. It is not clear if Ward only lived here or whether his shop was within the building, too. By 1851, Patrick Rode, bootmaker, shared this address with Ward and Boyle. Again, the Directory did not state if he worked or lived or both, at this address.

In 1870, the census records listed four heads of household at 306 1/2 Mott St. and four at 306 Mott. The relationship between 306 and 306 1/2 is not clear. By circa 1884, the overlay map shows that the structure that was one large building in the 1850's and which was known as 302 Mott St., was now two separate buildings. The building within the Lot being discussed here, is 306 Mott St.

The 1880 census records listed only two households at 306 Mott (old lot 28). One head of household was a German jeweller with three members in his living quarters and the other was a single individual born in the U.S.A., who did "housework" for a living. Although it was expected that more people would be at this address in the late 19th and early 20th centuries, perhaps the lack of individuals can be explained partially by the 1915 Bromley Atlas which showed only a 2 1/2 story building with a basement on Lot 28. Sometime after 1925, E. Houston St. was widened considerably and Block 521 lost the southerly portion of the Block. This did not affect Lot 28, however.

A Demolition Notice was filed in 1937 (DM183/57).

Modern Lot 54

Old Lot 52

1917 Address: 291 Elizabeth St.

1899-1902: 291 Elizabeth St.

1884: 291 Elizabeth St.

1850 Address: 271 Elizabeth St.

1830's Address: 255 Elizabeth St.

1828 Address: 230 Elizabeth St.

"W & G Post" constructed the first house on this lot in 1824 (Tax Assessment Records 1820-38). They appeared in the tax assessment records until at least 1838. By 1849, Phillip H. Jonas, a silver plater, resided here. Jonas remained until 1853. It should be noted that Henry Stroube, the shoemaker, was also listed at this address from 1851 until 1853, along with Jonas (Doggett's Directory).

The remaining open area falls within what was the rear yard in the early 1850's. However, Perris' Atlas for 1859, illustrates a smoke house which takes up part of the rear of that yard.

The 1870 census listed three families at this address in 1870 (NYC Census 1870). All three heads of household were clerks - two being store clerks and one, a bank clerk. The ethnic identity of each was different, however. The small number of inhabitants dwelling at this address, (seven), suggests that the building was not large, and that it may still, in fact, have been the original structure. Seven people were living here in 1880, also, according to the census taken that year. Four household heads were listed - two were Irish immigrants and the other two, native U.S. citizens. By 1900, four Italian immigrant families were indicated by the census for that year when the address was 291 Elizabeth St. The 1915 Bromley Atlas showed a six-story building with a basement and store and an open rear yard area.

mixed ethnic

A letter from the Dept. of Buildings regarding the premises at 291-95 Elizabeth St., and dating to 1963, was found on file with an appended application for "Certificates of Eviction." The applicant, Skyway Service Stations, Inc. wanted the land to extend a parking lot operated by them at 60-70 E. Houston St. Block and Lot folders at the Municipal Archives, recorded a demolition notice (DM 166/65) dating to 1965. This document noted that the building was a tenement with fifteen apartments.

Modern Lot 54

Old Lot 49

1915-17 Address: 295 Elizabeth St.

1899-1902 Address: 297 Elizabeth St.

1884 Address: 295 and 297 Elizabeth St.

1852 Address: 275 Elizabeth and part of 277 Elizabeth St.

1830's Address 259 Elizabeth St. (ward #1657) (Figure 5)

The first house constructed on this property was built prior to 1832 by W & G Post. Part of the original lot, which was called "ward 1657" in the 1830's, was within the project area and part of it was outside of it. The house built by the Posts was the one within the project area. W & G Post remained until at least 1838. (Tax Assessment Records 1832-1838). By 1849, Mark Maguire, "agent", was sharing the house with coachmaker, Thomas Sparling. Maguire remained until at least 1853; Sparling was only listed in the directories for one year before moving elsewhere (Trow 1852-3; Doggett 1851). In addition, Margaret Randolph, "tailoress", was here between 1851-53 and William More, only in 1851 (Ibid).

It is clear from the 1850's Perris Atlases (composite overlay sheet 8 of 8) that 275 and 277 Elizabeth Street lay within old lot 49. What was known as 275 Elizabeth St. contained a large rear yard area which contained a smoke house in 1859. 277

Elizabeth contained a yard but no smoke house. Both addresses appear to have remaining open rear areas that would have included both the yards as well as the smoke house.

The 1870 census records listed six heads of household at 275 Elizabeth St. Three of the six "heads" were Irish immigrants. It is not clear if the building can be categorized as a "tenement" at this time, since the six households, taken together, only contained 10 people, probably not much more than was there, in the 1850's. By 1880, census records show that three families were living at 275 and three at 277 Elizabeth St.

New Buildings Dockets indicated that a new building was constructed on old lot 49 in 1898 and that the foundation depth was ten feet (Plan #950). In 1900, fourteen heads of household were listed at what was then 295 Elizabeth St. All were Italian immigrants. This structure was demolished in 1965 (DM 166/65)

Modern Lot 54

Old Lot 51

1915 Address: 293 Elizabeth St.

1899-1902 Address: 293 Elizabeth St.

1884 Address: 293 Elizabeth and 1/2 of 295 Elizabeth St.

1850 Address: 273 and a tiny bit of 275 Elizabeth St. (see above for 275)

1830's Address: 257 Elizabeth St. (ward 1658) (Figure 5)

Like old lot 49, the earliest construction on what was then known as ward #1658 or 257 Elizabeth St (later old lot 51), was a house built by W & G Post prior to 1832. By 1851, the Doggett Double Directory indicated that "constable", Nathaniel Hepburn and John Showler lived here. The 1859 Perris Atlas showed a large backyard to the rear of the house, as well as a smokehouse. It is believed that the smokehouse area, as well as part of the yard, will be impacted by proposed construction.

1870 Census Records show four separate heads of household at what was then 273 Elizabeth St. Three were native U.S. citizens and one had emigrated from England. Interestingly enough, he was a "reporter." (For a listing of those inhabitants of 275 Elizabeth St. - which touches upon lot 51 - see above under old lot 49).

By 1880, three other families were occupants of this building. Two were of Irish extraction and included a "clerk" and one was an American "music composer". The other Irish immigrant was listed as "restaurant". It is possible, he kept a restaurant at this address. In 1898, a brick tenement, which held fifteen apartments, was constructed (New Building Docket Plan 950). It had a ten foot foundation depth (DM166/65). Census records for 1900, indicate that 15 families were occupying the new building at what was then 293 Elizabeth St. All were Italian and more than half

of the heads of household worked as laborers. This building was demolished in 1965 (ibid).

Modern Lot 54

Old Lot 53

1917 Address: 289 Elizabeth St.

1889-1902 Address: half of 291 Elizabeth and half of 289 Elizabeth St.

1884 Address: 289 Elizabeth St.

1850 Address: 269 Elizabeth St.

1830's Address: 253 Elizabeth (ward 1660) (Figure 5)

Like old lots 49 and 51, above, old lot number 53 was first developed by W & G Post prior to 1832, when a house appears in the tax assessment records. The Posts were assessed for this property until at least 1838. City directories for 1849-51 indicated that Benjamin Swingewood and William Lewers, a "carrier", (later a "sexton"), reside in the house. Lewers was still there between 1852-53 but he was listed as an "undertaker". From 1853-54, coachmaker, Thomas Sparling listed his residence here, at what was then 269 Elizabeth St. By 1870, census records listed three families occupying this building. One head of household was a German immigrant (a clerk). The others had been born in the United States and included a "book folder" and a "butcher."

In 1880, three different families were in the building, indicating it had not changed in size. At this time, two were Irish and one head of household was from the States. There is evidence pointing to the construction of a brick tenement in 1898 with a foundation depth of ten feet (New Building Docket Plan #950). The 1915 atlas illustrated this large new structure which covered two lots (Lots 53 and 54) (CAL #247-65-BZ). The census of 1900 paints a portrait of a tenement teeming with 34 separate households of Italian immigrants. Some apartments contained as many as eleven inhabitants.

1880 - Irish
1900 Italian

Modern Lot 54

Old Lot 59

1915 Address: 62 E. Houston St.

1889-1902 Address: 62 E. Houston St.

1884 Address: 300 Mott St.

1850 Address: 62 & 64 Houston St.

1830's Address: 266 Mott St. (ward #1668) (Figure 5)

It would appear that the alleyway between the buildings (between lots 59 and 60) would actually correspond to the original rear area of ward 1668 (266 Mott St. in the 1830's). This is because there did not appear to be structures along what became E. Houston St. until the late 1840's.

The foundation of the first building was laid in 1823, when James Boyle was first assessed for this property. By 1824, he had a house on the lot. City directories dating back to 1847, show that baker, John Boyle was at this address and the 1848 Directory noted that Boyle both lived and worked here (Doggett). In addition, the tailor Edward Ward was also listed here until 1853 (Trow 1852-53). By 1854, Boyle had moved to 9th Avenue (Doggett 1854-55).

The 1854 Perris Atlas showed a frame structure to the rear of, what was then, 298 Mott St. However, it was only one of a series of structures within what eventually became Old Lot 59. The 1870 census indicated two German families living on the property (then 300 Mott St). These heads-of-household were, in turn, a "hackdriver" and a "musician." By 1880, an Irish "coachman" and his family lived there as well as an Irish "paper cutter."

1870 - German
1880 - Irish

In 1890, three buildings were erected on Old Lots 59, 60 and 61 or 58-62 E. Houston St. These were described as five-story brick tenements with ten foot foundation depths (NB 483/90). Unfortunately, no 1900 census data was available for 58 E. Houston St.

Modern Lot 54

Old Lot 60

1915 Address: 60 E. Houston St.

1884 Address: rear yard of 300 Mott St.

1854 Address: 298 Mott St.

1830's Address: 266 Mott St. (falls within ward 1668) (Figure 5).

The early history of Old Lot 60, is related to the pre-1830's designation of the lot as ward 1668 (266 Mott St). A building foundation was first noted in the tax assessment records in 1823 when the property was owned by James Boyle. This lot has the same population history as Old Lot 59, above.

It appears to be only the narrow areas on either side of the adjoining building at 62 Houston which may contain an open or "soft" area. As best as can be determined from the earlier atlases, the open area could derive from an original yard behind a brick or stone store, which was located in Old Lot 59 in 1854. It might also be associated with the open space behind the yard at what was then 298 Mott St. in 1854 and the frame building at the utmost rear of that property. In 1884, the open area would have fallen into the area between the yard of 300 Mott St. and an open space, where there were once frame buildings.

As stated above, a new tenement was constructed on this lot by 1890 with ten feet deep foundation.

SUMMARY AND CONCLUSIONS

This historical and archaeological sensitivity study has focused on the definition of two levels of information:

- 1. The use of scaled historic map overlays to define open yard, alleyway, and courtyard areas which may have survived the destructive impacts of building, basement, and wall construction.
- 2. The reconstruction of the occupational, ethnic, and demographic history of each surviving open lot area as a basis for characterizing the nature of potentially surviving archaeological remains within each of the defined surviving open areas.

The historic map overlays illustrate the spatial extent and boundaries of surviving open areas and are graphically illustrated as blank spaces within the much larger lot boundaries, presumed to have been destroyed by building and basement construction, on the final overlay composite map (Number 8). In addition, the nature and depth of the vertical range of surviving deposits within each identified area was based on combined evidence from engineering coring logs as well as patterns of preservation recorded both in the vicinity and elsewhere in Manhattan.

Although limited in number, the available boring records for the immediate vicinity of the project area indicated a pattern of seven feet of fill between the modern surface and the original 18th century topography. The compilation of building records and alteration plans, although varied, indicate that the 19th century buildings were constructed with subsurface basements which extended to at least eight to ten feet below the 20th century grade. Based on these two lines of physical evidence, it is concluded that for this immediate area the buildings and structural foundations facing on each of the major project streets, would have extended down, into and through both the 19th and earlier 18th century surfaces, deposits, or features which may once have been present.

For a number of the lots, the historic map analysis indicated the presence of secondary rear-yard structures either with no indicated foundations or alteration records showing relatively shallow, five foot deep, basement extensions, which may have left buried features within the 19th century fill zone and below, potentially undisturbed, or truncated.

The net result of these multiple lines of physical evidence resulted in the definition of a limited number of relatively small (less than ten percent), predominately rear-yard, open areas for each of the defined block areas (see below).

Within each of these potentially surviving rear-yard areas, the detailed block and lot specific histories have provided a basis for characterizing shifts in demographic and ethnic history of each lot, as well as the general time span of potentially surviving archaeological remains.

The initial phase of occupation involved a 17th century rural settlement of "free negroes, or ex-slaves," who were granted farmland by the Dutch West India Company. By the middle of the 18th century, the study area was part of the Dyckman and/or Tucker Farms, which were located at the at the western edge of the historic "bowery" road. As discussed below, while the major structural remains of the Dyckman Farm appear to have been located outside of and to the east of the project area, an unidentified structure within the confines of the adjacent Tucker property would have been located in the vicinity of the two small surviving open areas within Block 508 (Figure 1 and Map 8).

Both the detailed deed histories, and the map comparisons document that this area of Manhattan was divided into "modern city lots" by 1800, at the latest. As documented elsewhere, throughout Manhattan, from the southern waterfront of the present day Financial District to far north of Central Park, this process of gridding was accompanied by a consistent process of cutting and filling of high and low areas to create the relatively flat landscape of the avenues and streets of modern Manhattan. The presence of seven feet of fill in the immediate project vicinity corresponds with this generalized pattern of landscape alteration during the first decade of the 19th century. Accordingly, it is assumed, that this seven foot fill deposit corresponds with the zone of possible 19th century features (eg. cisterns, privies, and wells) and that the underlying deposits indicated by the boring logs suggest that the materials found below this level would correspond with the original 18th century topography. Given the indicated presence of an 18th century occupation in the vicinity suggested by the low resolution historic maps, it is possible to project the potential survival of 18th century features or historic deposits, at or below this seven foot interface level.

Furthermore, it is assumed, based upon the documentary evidence for both the initial presence of structures, in the 1820's to 1840's, that any 19th century features, would have been used and abandoned up until the advent of water pipes and sewer line extensions into Little Italy, in the second half of the 19th century. However, it must be strongly pointed out that although the surviving records generally indicate when these utilities became available in the area, there was no surviving documentary evidence for defining when specific building hookups were actualized in the neighborhood.

As a precursor to highlighting the identity and time range of potentially surviving archaeological resources within each of the defined open lot areas, the results of the archival research have documented several consistent patterns in the occupational and

ethnic history of each of the study blocks. In general, once the initial domestic and commercial structures were built between the 1820's and 1840's, the combined tax assessment, deed, and census data suggest a common pattern of low density, single family or patron occupancy until the decade of the 1870's. For this initial three to four decade period, it has been generally possible to identify the specific commercial\occupational and in most cases, ethnic composition of the residents, and that the area was generally restricted to one or two families or commercial occupants for this phase of 19th century history.

However, subsequent to the 1870's, the combined census and tax assessment data reveals a transition to relatively dense, multifamily residences, with concentrations of up to twelve families in each building, where before there had been one or two. Despite the early "tenement" nature of these neighborhoods, they may reflected regional and ethnic idiosyncracies on a block by block basis.

Lot Specific Survivals

- Block 508

Surviving open areas are severely limited in total area to less than 0.1 % (200 sq.ft.) of the total study area (22,300 sq.ft.) within the block. Nevertheless, the documentary evidence suggests the possibility that this small space may be in the vicinity of an unidentified mid 18th century structure associated with the Tucker Farm as well as the possible presence of 19th century remains which can be correlated with specific individuals and activities prior to the 1880's. As detailed in the Lot specific discussions above, one of the old lots in Block 508 (Lot 22), was reported to have been used as a slaughterhouse, stable, and then broker's office, or residence between 1820 and 1851. After 1846 this old Lot 22 was associated with structures facing Houston Street, which included a store or stable in the 1846 inventory and at least two multiple family dwellings of mixed ethnic composition as of the 1870's census.

The second potentially surviving block area was associated with the rear of modern Lot 18 or old Lot 19. Records indicated the presence of a single residence as of 1827, a store of undefined function in 1857, and the manifestation of a predominately Italian tenement by 1884.

- Block 509

The historic map comparisons of building locations relative to surviving open areas is slightly more complicated when compared to blocks 508 and 521. Because of cartographic ambiguity, or lack of surviving evidence in the documentary record, the definition of potential "soft" spots is ranked into two categories: "possible" and "probable." The probable surviving area is limited to a 100 sq. ft. open area associated

SURVIVING OPEN AREAS.

Block #	Modern Lot No	Old Lot No.	Lot Dimensions	Actual Area	Study Area by Block
521 Study area:	28	28/29	10x25	250 sq.ft.	
	54	49/51	5x4	20 sq.ft.	
Total study	54	52/53	5x15	75 sq.ft.	405 sq.ft
area:	54	59/60	6x10	60 sq.ft.	
11,520 sq.ft.					3.5%
508 Study area:	20/22	22	20x2	100 sq.ft.	Total:
Total study	18	19	10x10	100 sq.ft.	200 sq.ft
area:					.08%
22,300 sq.ft.					
509 Study area:	20	20	20x5	100 sq.ft.	Total:
Total study					100 sq.ft.
area:					1.5%
6,550 sq.ft.					

POSSIBLE OPEN AREAS:

509 Study area:	19	19	5x6	30 sq.ft.	
Total study	21	21	15x20	300 sq.ft.	Total:
area:	21	21	10x8	80 sq.ft.	740 sq.ft.
6,550 sq.ft.	22	22	22x15	330 sq.ft.	11.29%

with the rear of both old and new lot 20, amounting to 1.5 % of the total of 6550 sq. ft for the designated study area Block 509. Given the lack of surviving documents, the possibility also exists of additional possible open areas in three historic lots (19, 21, and 22) which may contain a total of 740 sq ft. of unimpacted, open rear areas, or 11.3 % of the study area of block 509.

While 1888 represents the earliest date of construction for the block, the majority of residences and structures associated with these surviving open areas, generally postdate the 1840's. The earliest structure associated with old lots 18 and 22, was first utilized by a commercial broker of undefined nature. By 1855, the structure was inhabited by five Irish and English residents and included the presence of a carriage driver. By 1870, the residents in this building had begun a transition to a multifamily residence, which included the presence of three barbers and two butchers. The four post 1840 structures (Old Lots 19, 20, 21, and 22) documented the presence of two physicians, a tailor, and a widow. Their refuse may have been deposited in subsurface cisterns or privies.

• Block 521

Out of the total area of 11,520 sq.ft. the rear portions of four rear yard areas (which in each case crosscut several old lot boundary lines) indicate the potential survival of only 405 sq.ft. or ca 3.5 % of the Block 521 study area. For this small area the documentary evidence suggests initial construction and occupation during the ten year period between 1823 and 1832. These lots contained at least two bakeries, a liquor store, with the balance of occupations being limited to undefined residences.

REFERENCES

Board of Alderman Proceedings.

1854 Vol. 54, 55 and 56. McSpedon & Baker, N.Y.

Board of Alderman Proceedings.

1850 Vol. 37. Sept. to Jan. McSpedon & Baker, N.Y.

Board of Alderman Proceedings.

1849 Vol. 37, Part 1. May 8 to Sept. 17. McSpedon & Baker, N.Y.

Board of Alderman Proceedings.

1849 Vol. 36, Part 1. Nov. 20 to Feb 12. McSpedon & Baker, N.Y.

Bolton, R.P.

1975 New York in Indian Possession. *Indian Notes and Monographs.*, Vol 11
No. 7, Museum of the American Indian, Heye Foundation.

Bromley, George W.

1925 *Atlas of the City of N. Y.*, George W. Bromley, New York

1915 *Atlas of the City of New York.* G.W. Bromley, & Co. Philadelphia

1899 *Atlas of the city of New York.* Vol. I G.W. Bromley and Co. Philadelphia,
PA. Plates 19 and 23.

1884 *Atlas of the city of New York.* Vol. 4. E. Robinson, N.Y.
Plate 14, Blocks 508 & 509 (ward 15). Plate 18, Block 521 (ward 15).

1879 *Atlas of the Entire City of N.Y.* George W. Bromley and E. Robinson. N.Y.
Plate 4, Blocks 508 & 509 (ward 14).
Plate 9, Block 521. (ward 15).

Davis, Thomas Joseph.

1974 *Slavery in Colonial New York City.* Ph. D. Dissertation. Columbia University.

Dinnerstein, Leonard and David M. Reimers

1988 *Ethnic Americans: A History of Immigration.* (3rd. Edition) Harper & Row,
New York.

Diether, Doris

1975 City Plan of Little Italy - II, *The Villager*

Dresdner, Robin & Associates, Inc.

1987 Proposed Special Little Italy Test Amendment: Response to comment By the CEQR office.

Erven, Elizabeth.

1985 *Immigrant Women in the Land of Dollars: Life and Culture in the Lower East Side, 1890-1925*. Monthly Review Press. N.Y.

Federal Workers Project (W. P. A. in the City of N. Y).

1938 *The Italians of New York*. Random House, N.Y.

Gambino, Richard.

1974 *Blood of My Blood: The Dilemma of The Italian Americans*, Anchor Books Garden City, New York.

Glaser, Nathan and Daniel P. Moynihan.

1963 *Beyond the Melting Pot. The Negroes, Puertoricans, Jews, Italians and Irish of N.Y.C.*. M.I.T. Press, Cambridge.

Gratacap, L. P.

1851 *Geology of the City of New York*. Henry Holt and Co., N.Y.

Historical Perspectives

1985 Archaeological Survey Report for the Hester - Mott Project Site, Connecticut

Kessner, Thomas

1977 *The Golden Door: Italian and Jewish Immigrant Mobility in New York City, 1880-1915*. Oxford University Press, New York.

Kouwenhoven, John A.

1953 *The Columbia Historical Portrait of New York*, Doubleday Co. Inc, N.Y.

Lefevre, I. A.

1896 *Atlas of Manhattan Island*. Vol. 2 Plates 31, 35 and 54. .

Longworth, T.

1843 *Longworth's American Almanac. N.Y. Register and City Directory. 1842-1843*. T. Longworth and Son. N.Y.

Ludlum, Thomas R.

1828 *Atlas of the 14th Ward of the City of New York*, Surveyed in the years 1828 and 1829. Department of Taxes and Assessment.

Manhattan Index.

N.D. Assessment Lists. Section 2. Books 316-660.

Moscow, Henry

1979 *The Street Book*, Hagstrom and Company. New York

New York City Census

1900 *New York City Census* (N.Y.P.L. call # ZI-263) reel 1063. E. D. 134 (block 521). E. D. 127 (blocks 508 & 509).

1880 *New York City Census* 3rd. Assembly district N.Y.P.L. (call # ZI-50) reel 509. 14th. E. D. # 61 (block 509). 13th. E. D. # 60 (block 508). 17th. E. D. # 64 (block 521).

1870 *New York City Census* (N.Y.P.L. call ZI-110). Assembly District 3, Ward 14 E. D. 13 (reel 34). Assembly District 7, Ward 15. E. D. 12 (reel 35).

1860 *New York City Census* (Manhattan ZI - 108) reel 20

1855 *New York City Census* N.Y.P.L. (N.Y.P.L. call-ZAN-124) reel 49. Ward 14, E D. 1-6. Ward 15, E. D. 1-6.

New York City Registers Office

1917 Block Index of Reindexed Conveyances: Blocks 508, 509, and 521.

New York City Directory. 1851-1852.

1852 John Doggett Jr. and Co. N.Y.

New York City Directory. 1849-1850.

1850 John Doggett Jr. and Co. N.Y.

New York City Directory. 1848-1849.

1849 John Doggett Jr. and Co. N.Y.

New York City Directory. 1847-1848.

1848 John Doggett Jr. and Co. N.Y.

New York City Directory. 1846-1847.

1847 John Doggett Jr. and Co. N.Y.

New York City Directory. 1845-1846.

1846 John Doggett Jr. and Co. N.Y.

New York City Directory. 1844-1845.

1845 John Doggett Jr. and Co. N.Y.

New York City Directory. 1843-1844.

1844 John Doggett Jr. and Co. N.Y.

New York County Deeds

N.D. On File in the Office of the Register of the City of New York, Surrogate Court

New York Historical Manuscripts

1974 Dutch Council Minutes 1638-1649, Vol. IV, Geneological Publishing Co. Baltimore.

New York Department of Finance

1988 Tax Maps, Blocks 508, 509, 521.

Perris, William.

1859 *Maps of the City of New York.* Vol. 4. Perris And Browne, N.Y.
Plate 49..

1857 *Maps of the City of New York.* Vol. 2. Perris And Browne, N.Y.
Plate 24.

1854 *Maps of the City of New York.* Vol. 5. Perris And Browne, N.Y.
Plate 57.

1853 *Maps of the City of New York.* Vol. 3. Perris And Browne, N.Y.
Plate 27.

Pidgeon, Roger H.

1881 *Atlas of the city of New York Lying South of 14th. St.* E. Robinson and Co., N.Y.

Post, John J.

1882 *Old Streets, Roads, Lanes, Piers and Whores of New York.* R.D. Cooke Co., N.Y.

Pozzetta, George E.

1971 *The Italians of New York City, 1890-1914.* Doctoral Dissertation, University of North Carolina.

Raesly, Ellis Lawrence.

1945 *Portrait of New Netherland*. Ira Friedman, Inc. Port Washington, N.J.

Ratzer Plan, 1766-67.

Riis, Jacob A.

1971 *How the Other Half Lives*. Dover Publications, Inc. New York.

Ritchie, William

1980 *The Archaeology of New York State*, Harbor Books, N.Y.

Rosenwake, Ira.

1972 *Population History of N.Y.C.* Syracuse University Press. N.Y.

Robinson, E. and R.H. Pidgeon.

1893 *Atlas of the City of New York*. Volume 4 E. Robinson & Co., N.Y.

Skinner, Alanson

1909 Archaeology of Manhattan Island, in *Indians of Greater N.Y. and The Lower Hudson*. Anthropological Papers of the American Museum of Natural History Vol 3, edited by Clark Wissler, New York.

Solocheck, Beverly

1977 In Little Italy, the Word is Risorgimento., in *The New York Times*.

Stokes, I.N. Phelps.

1915-1928 *The Iconography of Manhattan island, 1498 - 1909*, Vols. I, III, IV and VI Robert H. Dodd, New York.

Tax Assessment Records 1809-1840. Microfilm at the Municipal Archives.

Taylor-Roberts Plan, 1797

Tricarico, Donald.

1984 *The Italians of Greenwish Village*. The Center for Immigration Studies of N.Y.,Inc. Staten Island, N.Y.

White, N.

1897 *New York: A Physical History*. Atheneum, N. Y.

Wilson, H. (Compiler)

1863 *New York City Directory*. Vol. LXXVI. John F. Trow & Co. N.Y.

- 1862 *New York City Directory*. Vol. LXXV. John F. Trow & Co. N.Y.
- 1861 *New York City Directory*. Vol. LXXIV. John F. Trow & Co. N.Y.
- 1860 *New York City Directory*. Vol. LXXIII. John F. Trow & Co. N.Y.
- 1859 *New York City Directory*. Vol. LXXII. John F. Trow & Co. N.Y.
- 1858 *New York City Directory*. Vol. LXXI. John F. Trow & Co. N.Y.
- 1856 *New York City Directory*. Vol. LXX. John F. Trow & Co. N.Y.
- 1855 *New York City Directory*. Vol. LXIX. John F. Trow & Co. N.Y.
- 1854 *New York City Directory*. Vol. LXVIII. John F. Trow & Co. N.Y.
- 1853 *New York City Directory*. Vol. LXVII. John F. Trow & Co. N.Y.
- 1852 *New York City Directory*. Vol. LXVI. John F. Trow & Co. N.Y.

Wilson, Rufus R.

- 1902 *New York Old and New*. Vol. II. J.P. Lippincott Co. N.Y.

W.P.A.

- N.D. *Subsurface Conditions Map*, N.Y.C. Topographic Bureau.

PERSONAL COMMUNICATION

Baughner, Sherene
August, 1988

Pagano, Daniel, N.
August, 1988

Housmann, Jean.
September, 1988

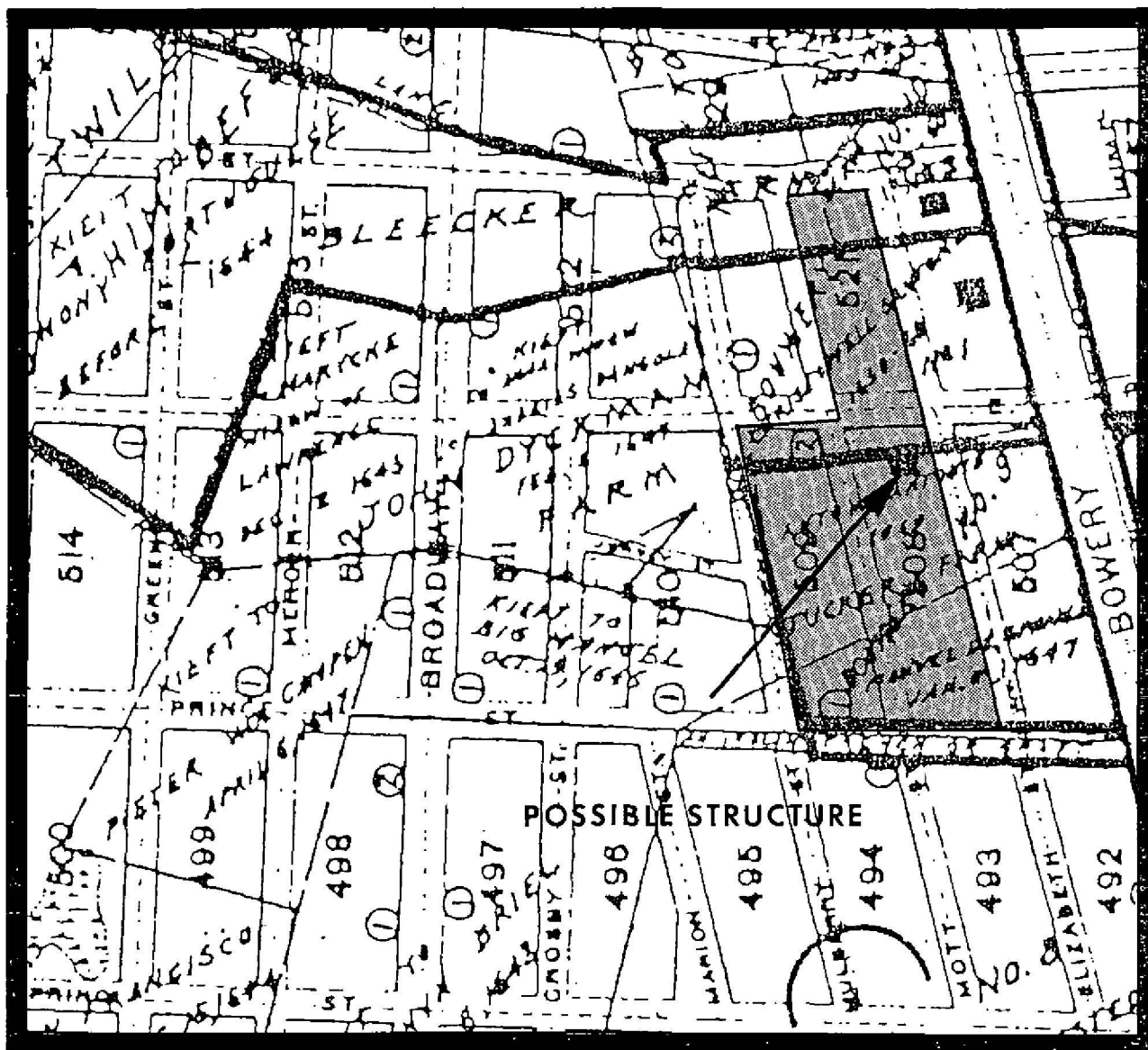

Figure 1: Landmark's Map of Original Grants and Farms (from Stokes, 1928). Shows 17th century boundaries of Land Grants to former slaves, Christofell Santomee and Antony Antonys, as well as boundaries of 18th century Dyckman and Tucker Farms in relation to the project area.

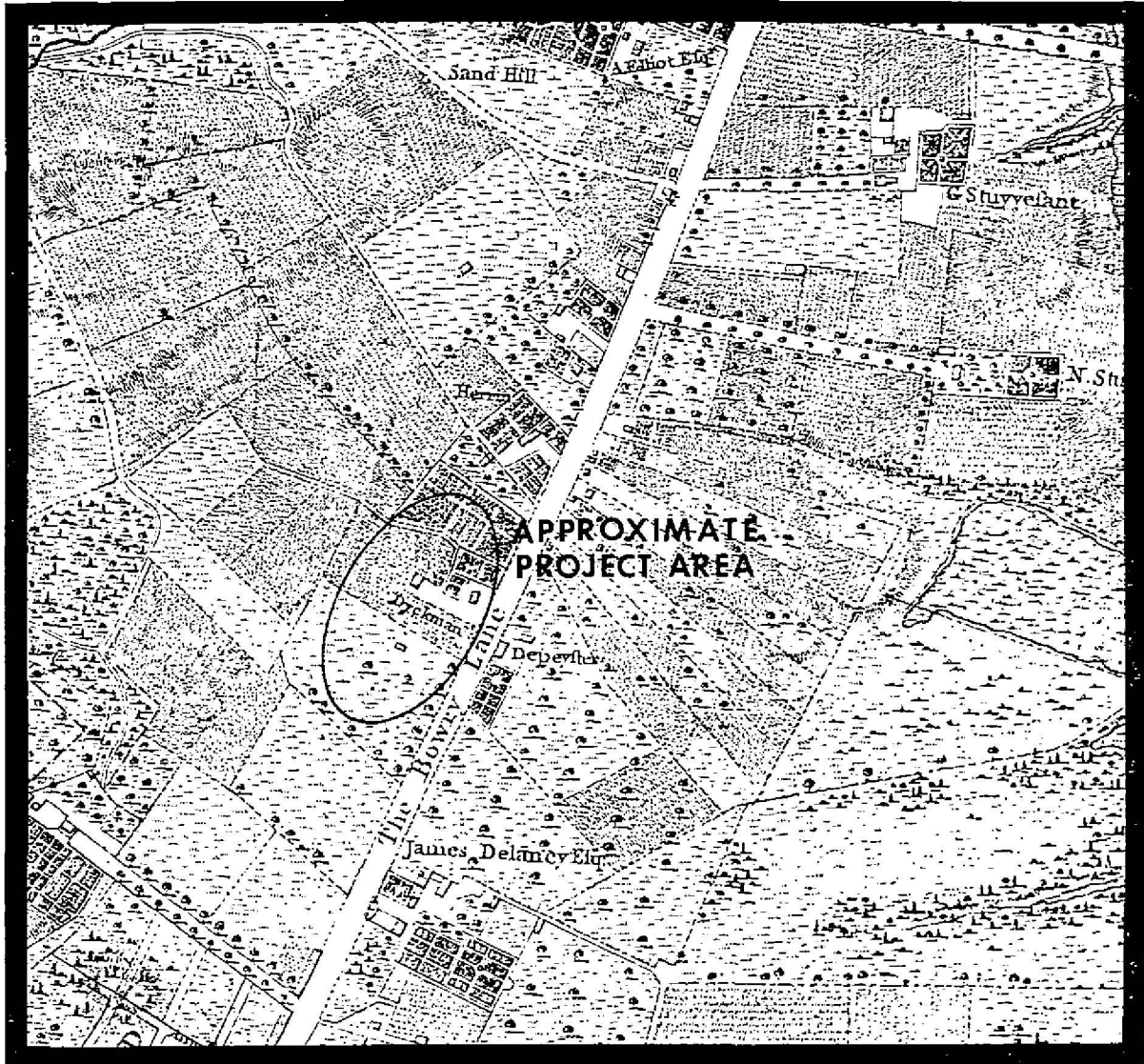

Figure 2: Detail of Ratzer Plan (1766-67) showing project impact area and the Dyckman Farm.

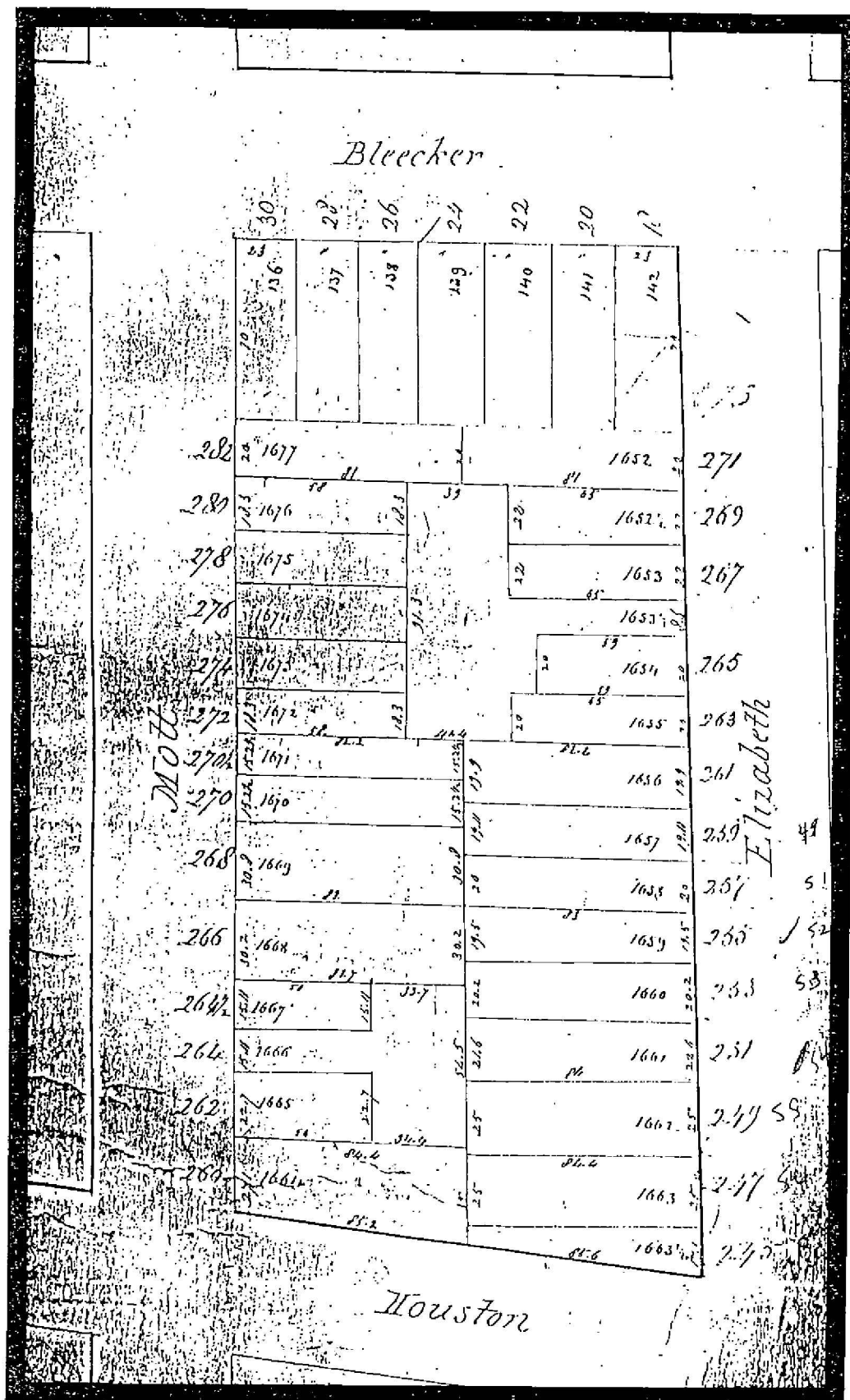

Figure 5: Block 521 Ward Boundary Map, dating circa 1830. Shows early 19th century property boundaries.

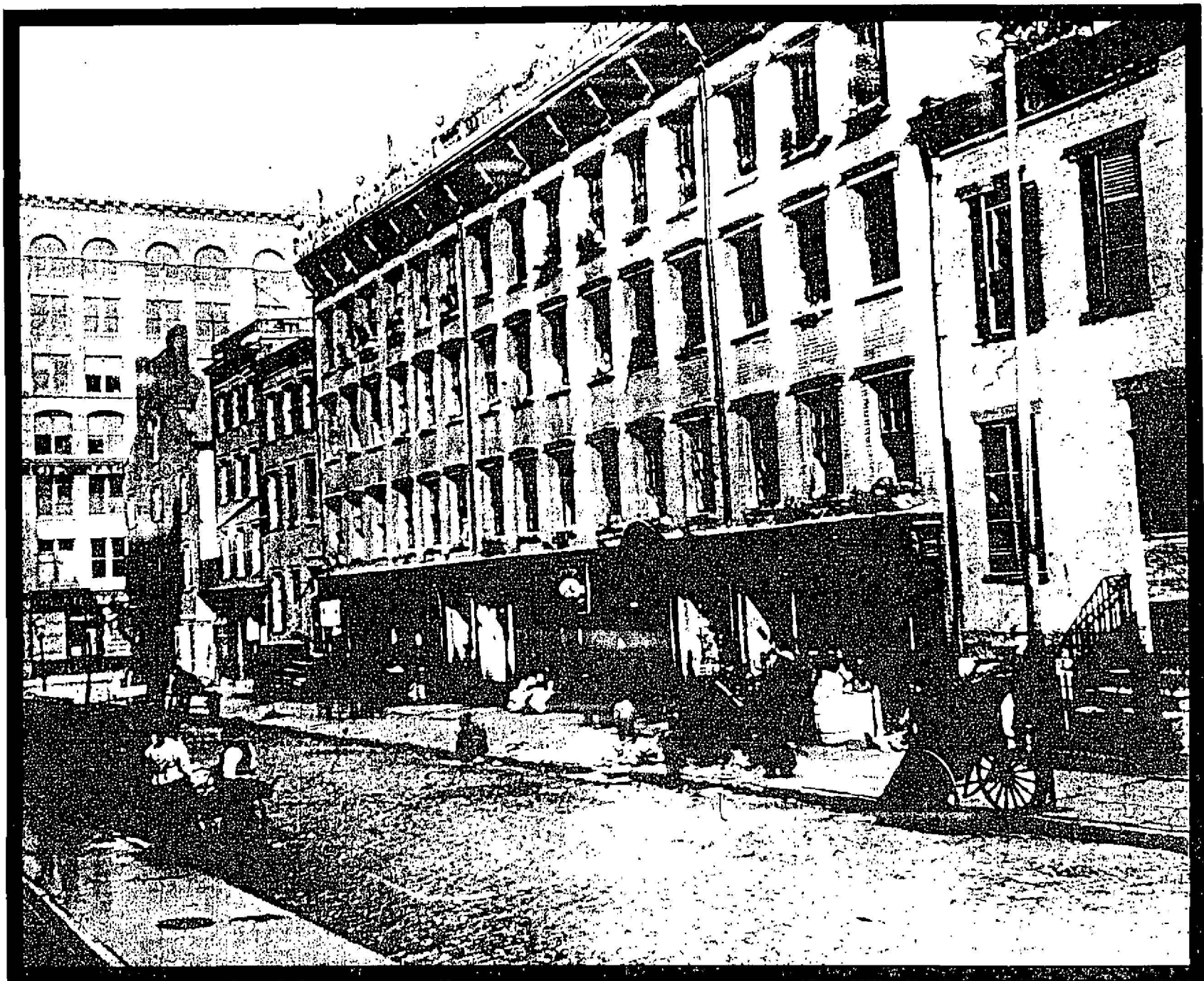

Figure 6: Copy of Jacob Riis' 1890 photograph of the tenement known as "The Barracks" which was located on Mott Street between Bleeker and East Houston Streets.

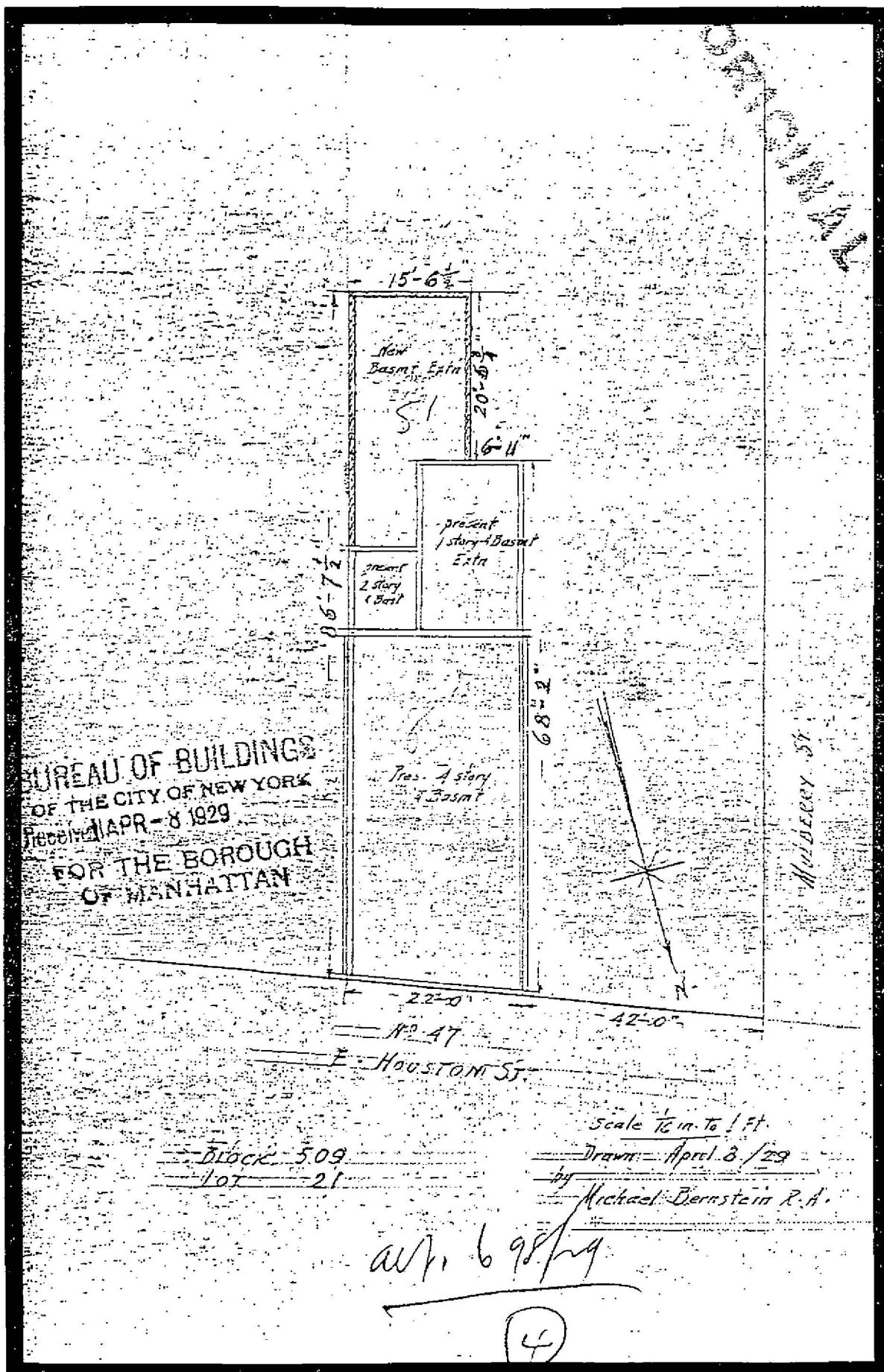

Figure 7: Copy of 1927 alteration plan showing extension of basement on Lot 21 in Block 509.

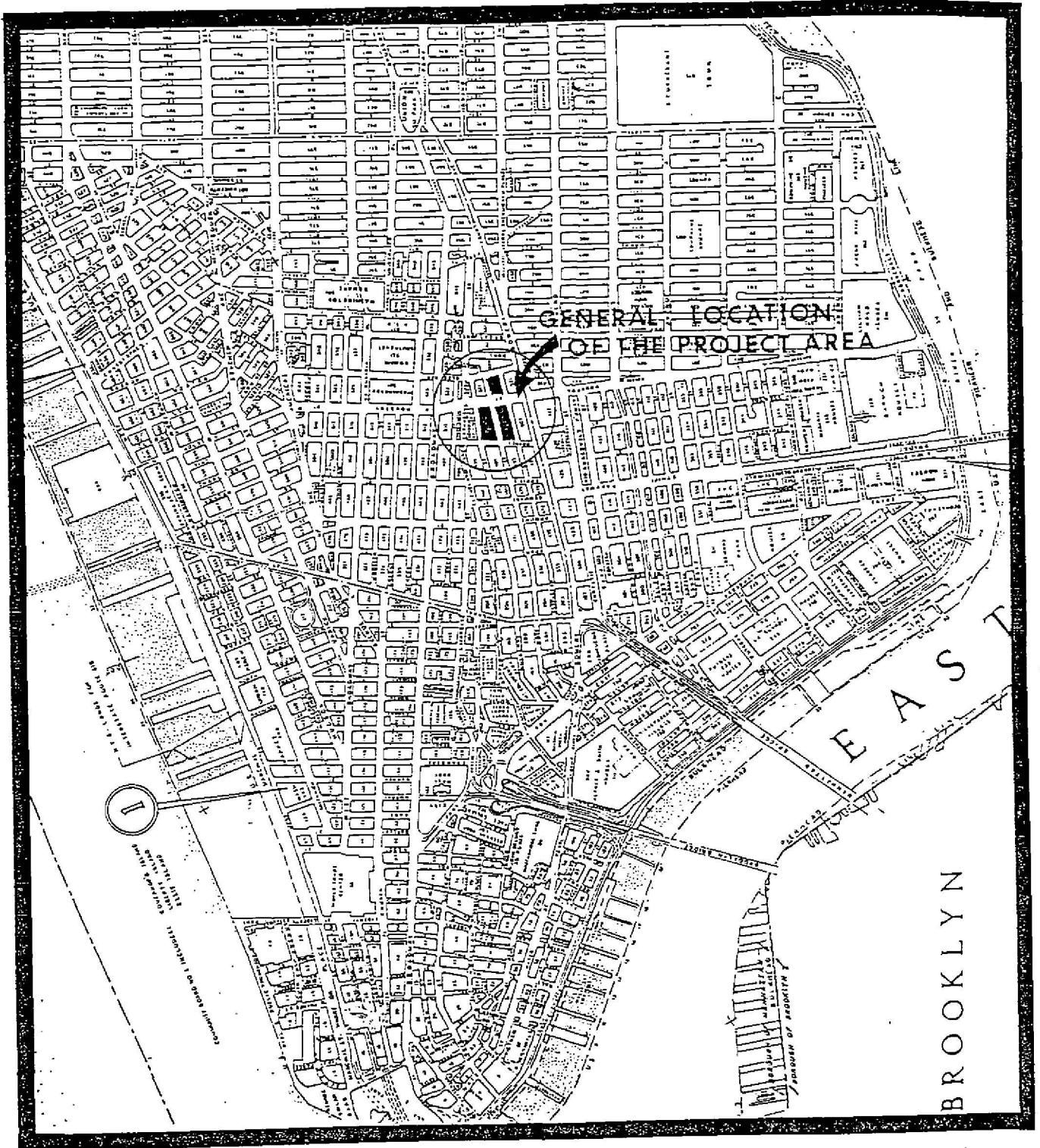
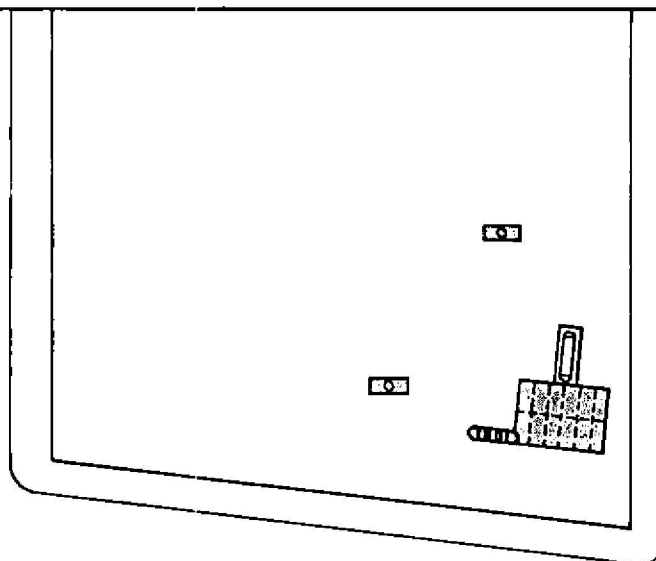

Figure 8: General Location of the Project Area.



GROSSMAN & ASSOCS. INC. 1988

MAP : OIL TANK LOCATIONS
WITHIN STUDY BLOCKS

DATE : 1965

SOURCE : _____

SHEET : 2 of 8

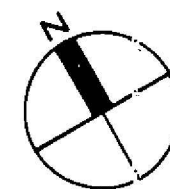

SCALE

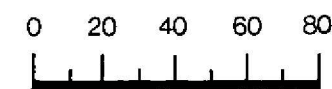

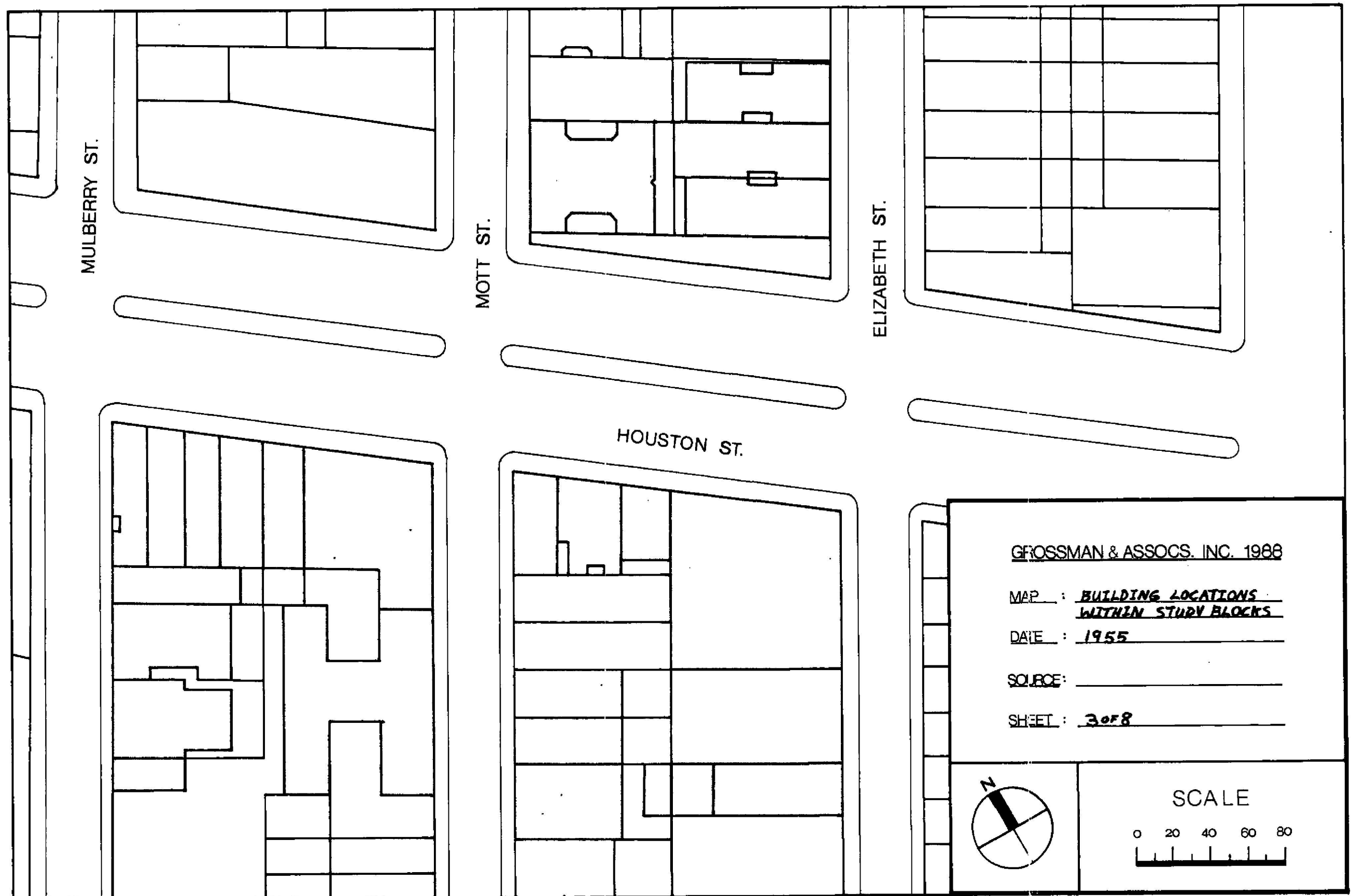

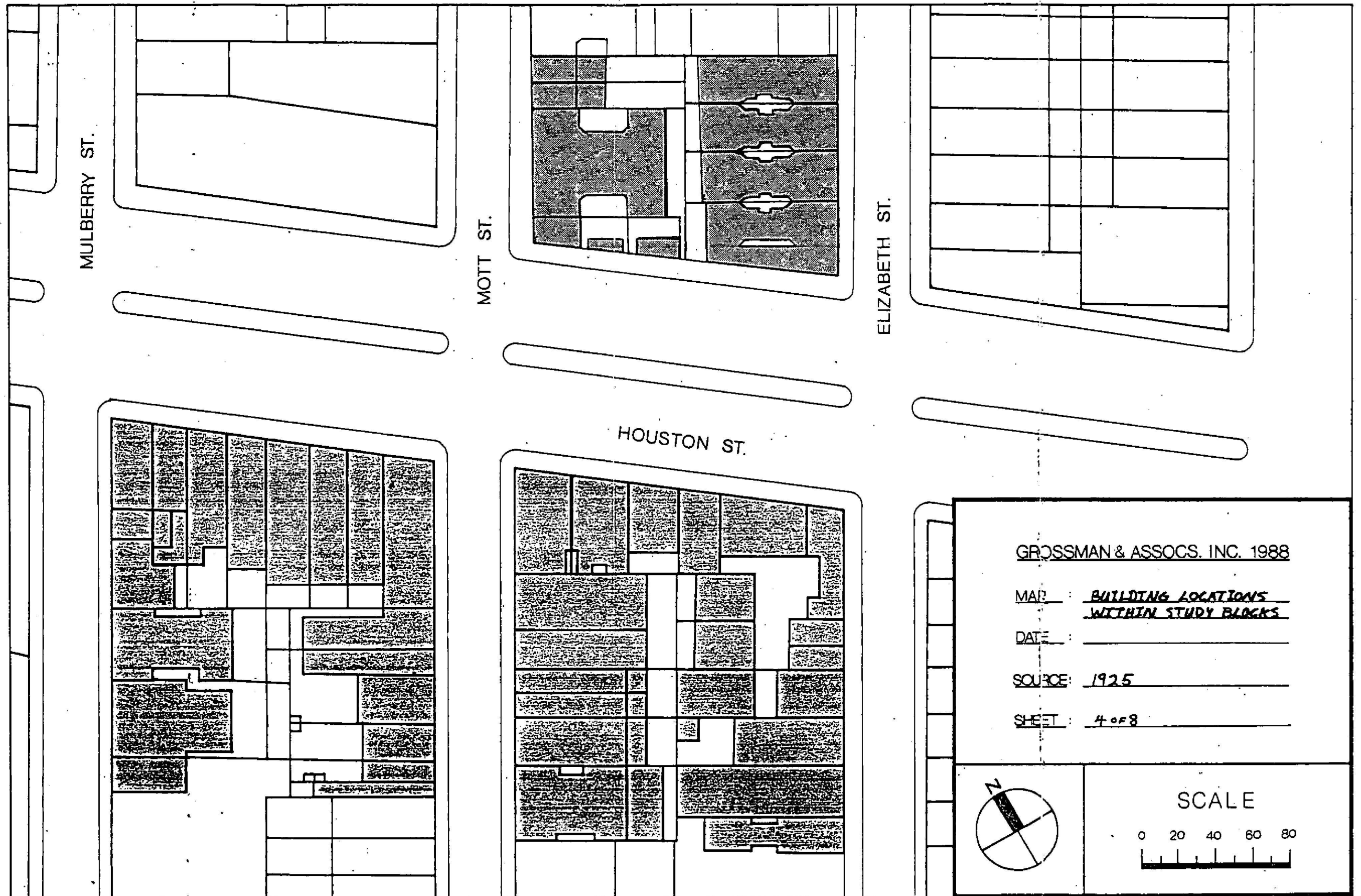

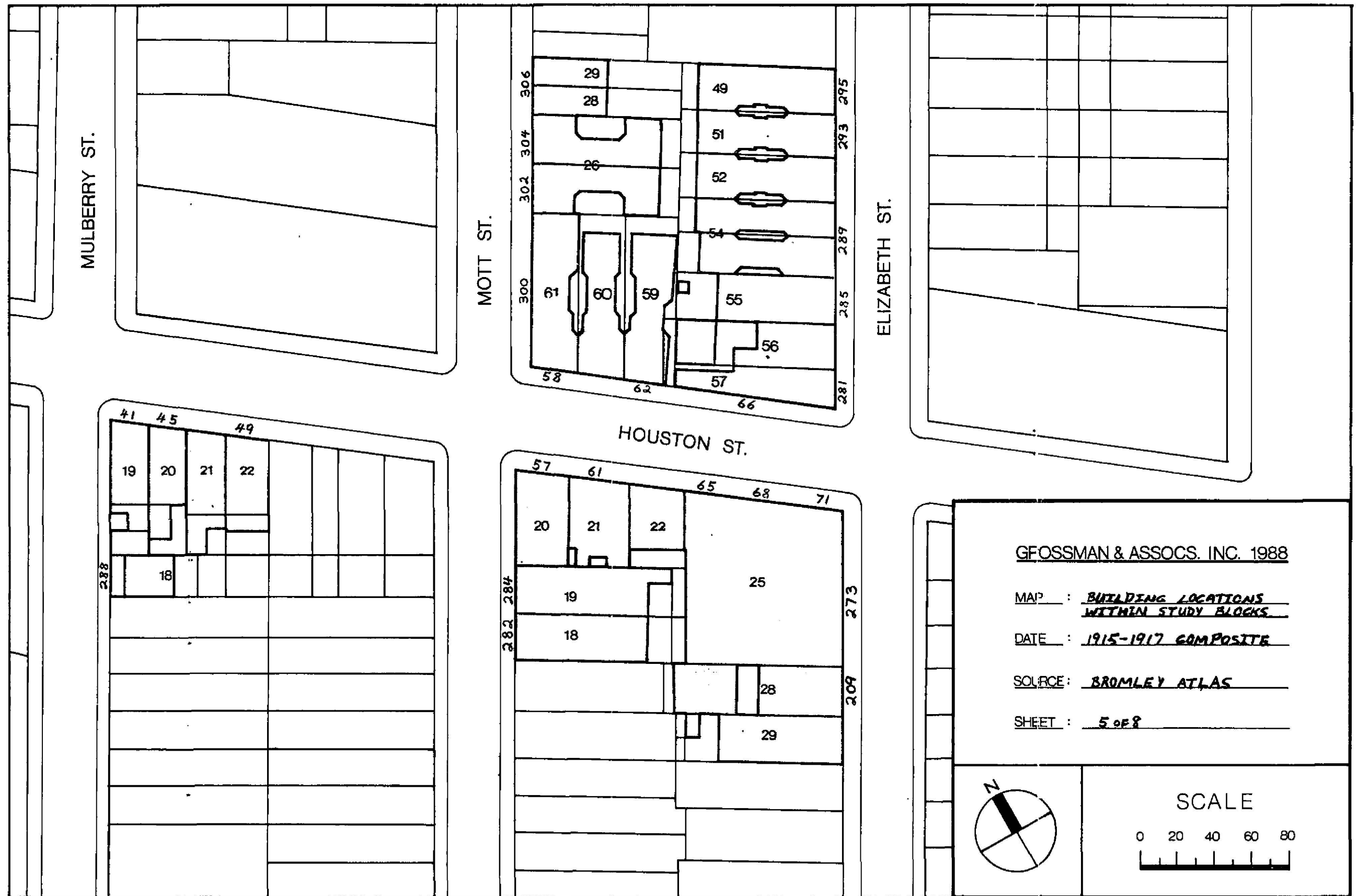

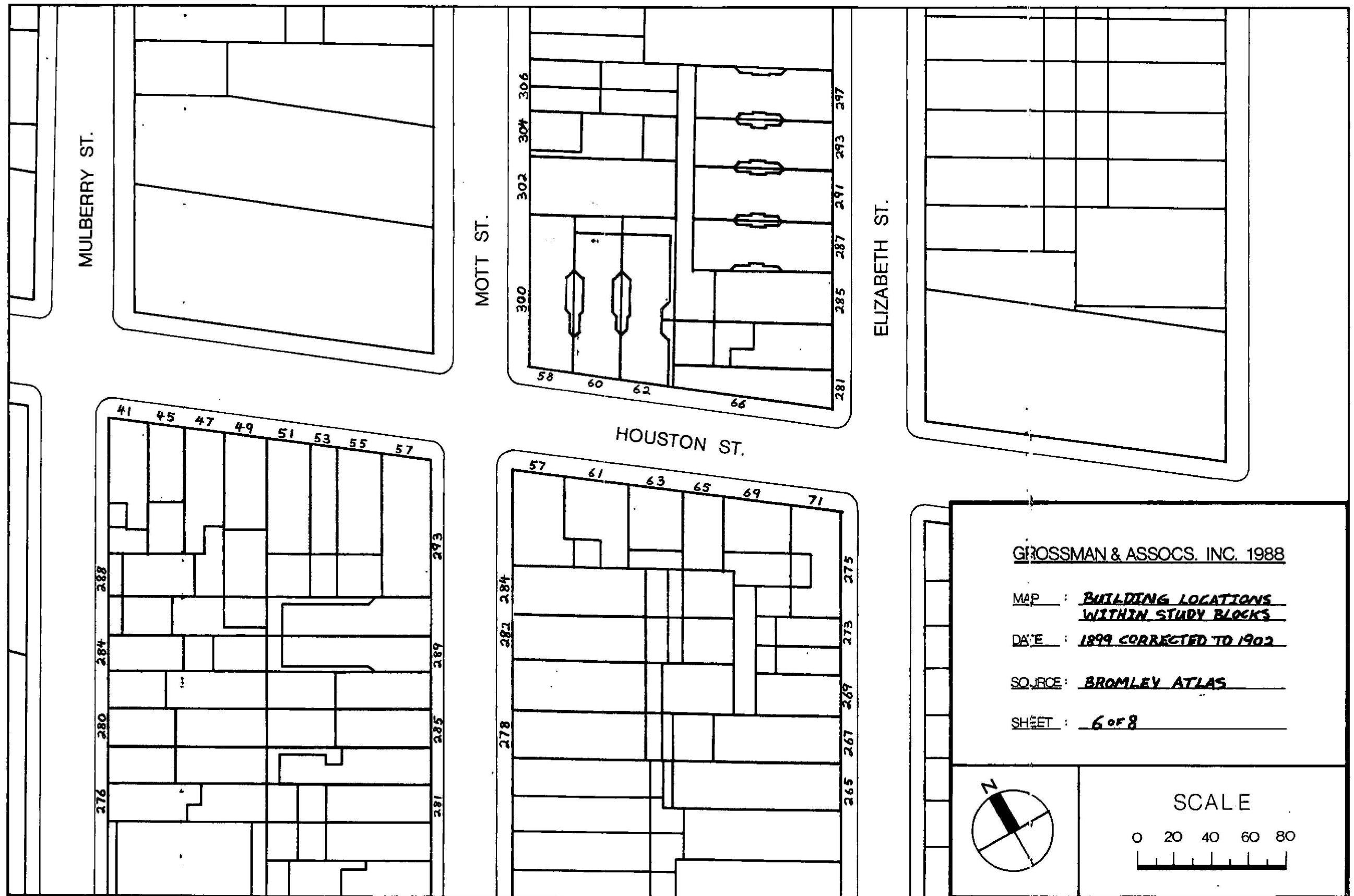

MULBERRY ST.

MOTT ST.

ELIZABETH ST.

HOUSTON ST.

GROSSMAN & ASSOCS. INC. 1988

MAP : BUILDING LOCATIONS
WITHIN STUDY BLOCKS

DATE : 1899 CORRECTED TO 1902

SOURCE : BROMLEY ATLAS

SHEET : 6 OF 8

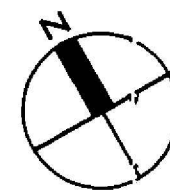

SCALE

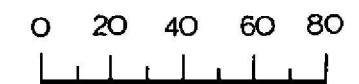





Appendix I: Title Search Deeds for Blocks 508, 509, and 521
List of Owners

LITTLE ITALY : DEEDS

Appendix I

Page 1

Date	Grantor	Grantee	Liber	Page	Old lot #
BLOCK : 508					
3-Jul-1790	Tucker, R.	Tucker, T.	46	192	not lotted
3-Jul-1790	Tucker, T.	Partitor Died	46	191	not lotted
21-Sep-1800	Grim, P.	Dikeman, E.	59	89	not lotted
4-Apr-1803	Dikeman, E.	Albertson, A.	63	419	20-25 incl.
28-Jul-1803	Livingston, E.	Astor, J.	64	420	25-35 incl.
28-Jul-1803	Tucker, R.	Livingston, E.	64	418	not lotted
22-Nov-1805	Marsh, D.	Harpel, L.	71	157	not lotted
23-Jan-1808	Pres. Bank of N.Y.	Heirloom	79	190	1-22, 36-53
22-Oct-1808	Lawrence, J.	Van Beuren, B.	81	326	17, 18, 28
24-May-1809	Tucker, T.	Willcocks, W.	83	118	not lotted
24-May-1809	Willcocks, W.	Livingston, E.	83	120	not lotted
1-Jun-1809	Haskin, B.	Scovell, M.	83	156	18, 19
29-Mar-1811	McEvans, G.	Livingston, J.	91	407	16, 17, 28
1-Oct-1814	Marsh, D.	Norman, M.	107	579	20-25 incl.
9-Jun-1817	Van Beuren, B.	Tooker, S.	119	458	11, 12, 14, 15, 17, 18, 28
20-Apr-1818	Astor, J.	Marsh, D.	127	296	29
9-May-1818	Marsh, D.	Post, P.	127	428	29
21-May-1819	Dally, A.	Dally, A.	137	65	20-25 incl.
28-Dec-1820	Scovell, N.	Hopper, C.	149	1	18, 19
13-Feb-1823	Norman, W.	Dally, A.	165	93	20-25 incl.
11-Jan-1824	McDonald, J.	Taylor, G.	172	361	20-25 incl.
13-Jan-1824	Albertson, A.	Mash, D.	172	324	20-25 incl.
14-Jun-1824	Dally, A.	Dally, A. Jr.	178	204	20-25 incl.
2-Oct-1824	Norman, E.	Post, W.	182	73	20-25 incl.
13-Apr-1826	Harpel, L.	Post, W.	204	62	20, 21
13-Apr-1826	McFarlane, J.	Post, W.	203	158	20-25 incl.
11-May-1826	Lawrence, J.	Hopper, C.	202	521	11, 12, 17, 18, 28
7-May-1827	Bolton, T.	Cameron, J.	217	313	11, 12, 17, 18, 28
24-May-1827	Astor, J.	Weeks, J.	221	334	25, 26, 27, 28
9-Jun-1827	Cameron, J.	Hopper, C.	222	182	11, 12, 17, 18, 28
9-Apr-1828	Livingston, J.	Hopper, C.	236	101	16, 17, 28
21-Feb-1831	Post, J.	Hedley, J.	270	212	29
21-May-1833	Hedley, J.	Weeks, J.	297	433	29
7-Jul-1835	Post, G.	Weeks, J.	331	541	23, 24, 25
7-Jul-1835	Post, W.	Weeks, J.	331	542	23, 24, 25
9-Jul-1835	Norman, W.	Post, W.	336	449	20-25 incl.

Date	Grantor	Grantee	Liber	Page	Old lot #
BLOCK : 508					
11-Jul-1835	Post, G.	Haughwont, P.	334	473	20,21,22
11-Jul-1835	Post, W.	Haughwont, P.	334	475	20,21,22
26-Oct-1835	Norman, W.	Post, W.	343	217	20-25 incl.
21-Sep-1836	Gardner, J.	Lawrence, J.	364	550	11,12,17,18,28
21-Sep-1836	Gardner, T.	Healey, J.	364	546	11,12,17,18,28
21-Sep-1836	Healey, J.	Gardner, T.	364	549	11,12,17,18,28
4-Nov-1836	Haughwont, P.	Peck, E.	365	470	20,21,22
14-Nov-1836	Peck, E.	Winslow, J.	370	38	20,21,22
28-Apr-1837	Winslow, J.	Van Santvoord, C.	376	206	20,21,22
12-Nov-1844	Van Santvoord, C.	Browning, W.	455	12	20,21,22
7-Oct-1845	Browning, W.	Maynard, E.	466	416	20,21,22
6-May-1869	Reiley, R.	Sexton, J.	1109	228	Not Lotted
2-Jul-1870	Coleman, J. (Referee)	Weeks, J.	1145	624	29
28-Apr-1871	Coleman, J. (Referee)	Farley, T.	1157	680	18,19
7-Jun-1871	Maynerd, A.	Haberman, A.	1189	126	22
13-Oct-1871	Farley, T.	Burchill, N.	1174	548	16,17,18,19
27-Nov-1871	Burchill, N.	Burchill, N. Jr.	1207	68	17,18
27-Nov-1871	Burchill, N.	Stone, L.	1207	50	19
27-Nov-1871	Burchill, N.	Stone, L.	1207	53	17,18
27-Mar-1872	Bushnell, J. (Referee)	Burchill, G.	1205	271	17,18
14-Dec-1872	Burchill, G.	Burchill, N.	1231	593	17,18
9-Sep-1873	Mead, C.	Gessner, W.	1263	636	17,18
30-Jan-1875	Burchill, N.	Judson, C.	1309	262	18
30-Jun-1875	Burchill, G.	Burchill, N.	1309	259	16,17,18
13-Oct-1876	Schmidt, J.	Fulling, W.	1399	1	Not lotted
20-Oct-1876	Henry, (Referee)	The N.Y. Life Insur. Co.	1403	22	18
29-May-1878	Thomasson, J. (Referee)	Manhattan Life Insur. Co.	1450	295	20,21
12-Oct-1881	Weeks, J.	Will	1623	101	29
13-Jun-1884	Stone, L.	Morris, W.	1819	66	19
10-Apr-1885	Morris, W.	Katzenberg, M.	1859	497	19
6-Jan-1886	Katzenberg, M.	Katzenberg, C.	1930	108	19
13-Feb-1886	The N.Y. Life Insur. Co.	Oppenheimer, J.	1910	459	18
2-Mar-1886	Oppenheimer, J.	Sire, M.	1930	356	17,18
2-Mar-1886	Sire, M.	Cogswell, E. R.	1930	358	17,18
8-Mar-1886	Cogswell, E. R.	Cogswell, E. M.	1833	364	17,18
11-Oct-1886	Katzenberg, C.	Bergamini, E.	1979	411	19
1-Mar-1887	Manhattan Life Insur. Co.	Phillips, M.	2029	249	20,21
3-Mar-1887	Phillips, M.	Weber, J.	2084	393	20,21

Date	Grantor	Grantee	Liber	Page	Old lot #
BLOCK : 508					
26-Oct-1887	Weber, J.	Ehret, G.	2084	393	20,21
8-Aug-1888	Clarke, R. (Referee)	Rubsam, C.	2166	47	19
28-Nov-1888	Rubsam, C.	Schwarz, S.	2170	448	19
19-Feb-1892	Schwarz, S.	Narasco, R.	10	313	19
20-Oct-1893	Habermann, P.	Herzberg, A.	25	209	22
28-Feb-1895	Shaffer, M.	Cogswell, E. M.	36	65	18
27-Nov-1895	Cogswell, E. M.	Narasco, R.	38	492	16, 17, 18
27-Nov-1895	Cogswell, and Marasco,	Agreement	38	494	16, 17, 18
28-Jul-1898	Habernman, J.	Herzberg, A.	61	438	22
14-Jun-1900	Cogswell, E.	Narasco, R.	80	136	17, 18
9-Dec-1902	Habermann, P.	Hartman, B.	103	312	22
4-Apr-1905	Cogswell, E.	Yuzzolino, N.	133	220	17, 18
12-Apr-1905	Hartman, B.	Popper, A.	133	375	22
20-Apr-1905	Yuzzolino, N.	Ferraro, F.	137	154	22
19-Dec-1906	Popper, A.	Holtz, W.	165	154	22
29-Mar-1907	Cogswell, E. M.	Yuzzolino, N.	170	98	18
29-Mar-1907	Yuzzolino, N.	Cogswell, E. M.	170	107	17, 18
24-Feb-1908	Ehnet, G.	Pugliese, C.	179	89	20
16-Apr-1908	Habermann, J.	Hayman, M.	179	288	22
16-Apr-1908	Hayman, M.	Haase, J.	180	185	22
11-Apr-1910	Habermann, P.	LoPinto, A.	196	315	22
11-Apr-1910	LoPinto, A.	LoPinto, R.	195	479	22
22-Apr-1910	Cogswell, E.	Narasco, R.	196	403	18
9-May-1911	Twitty, F.	Weeks, A.	206	403	23-29 incl.
14-Sep-1911	Israel, D.	Narasco, R.	207	457	19
9-May-1912	Doyle, C.	Callahan Estate Corp.	215	217	23-28 incl.
9-May-1912	Weeks, A.	Doyle, C.	215	213	23-28 incl.
14-Jun-1912	Weiner, A.	Ehret, G.	218	63	22
27-Jun-1912	Ehnet, G.	LoPinto, A.	215	350	22
17-Mar-1913	LoPinto, A.	LoPinto, R.	220	328	22
11-Apr-1913	LoPinto, F.	Kouibears, C.	223	241	24
9-Jul-1913	Callahan Estate Inc.	LoPinto, C.	225	68	23, 24
9-Jul-1913	LoPinto, A.	LoPinto, F.	223	473	23, 24
1-Aug-1913	LoPinto, C.	M. Grohs Sons Inc.	225	152	23
1-Aug-1913	LoPinto, F.	LoPinto, C.	225	153	23
11-Sep-1913	Weeks, A.	Savoy Holding Co.	225	80	28, 29
29-Jul-1914	LoPinto, F.	Clark, S.	234	61	23
29-Jul-1914	LoPinto, F.	Clark, S.	234	62	23

Date	Grantor	Grantee	Liber	Page	Old lot #
BLOCK : 508					
17-Aug-1915	Ryan, J. (referee)	Israel, D.	240	368	19
29-Mar-1916	LoPinto, C.	Manery, F.	246	74	23
21-Sep-1918	Callahan Estate Corp.	Sibilman Realty Co. Inc.	3061	347	23-27 incl.
15-Jun-1921	Savoy Holding Co.	Russo, F.	3229	159	28,29
22-Oct-1925	Sibilman Realty Co. Inc.	Active Holding Co. Inc.	3513	14	23-27 (PO 28)
27-Nov-1925	Active Holding Co. Inc.	Pleasureland Amusement Co	3512	324	23-28
15-Sep-1926	Pleasureland Amusement Co	Stonel Amusement Corp.	3556	377	23-27
22-Nov-1926	Stonel Amusement Corp.	B.M.R. Amusement Corp.	3578	362	23-27
24-Nov-1926	Whitaker, I. (referee)	Ellsworth, E.	3580	277	18
30-Dec-1926	Active Holding Co. Inc.	B.M.R. Amusement Corp.	3584	284	23-27
30-Dec-1926	B.M.R. Amusement Corp.	Active Holding Co. Inc.	3584	277	23-27
11-Feb-1927	Ellsworth, E.	Frank for Holding Corp.	3581	229	18
16-Apr-1927	Ehret, G.	George Ehret Estate Inc.	3585	356	20,21,22
25-Apr-1927	Agolia, R.	Agreement	3601	101	19
25-Apr-1927	Israel, D.	Agolia, R.	3601	97	19
12-Jun-1930	George Ehret Estate Inc.	Avonzel Corp.	3769	209	20-22
17-Sep-1930	Manhattan Life Insur. Co.	Avonzel Corp.	3771	354	20-21
17-Nov-1932	Active Holding & B.M.R.	Cancelation of Lease	3843	323	25
14-Dec-1932	Delany, E. (referee)	Seamen's Bank of Savings	3847	280	22-27 (PO 28)
15-Oct-1935	Guttila, M.	Binanti, G.	3905	451	PO 28,29
15-Jan-1937	Daly, T. (referee)	East River Savings Bank.	3945	227	PO 28
15-Jan-1937	Daly, T. (referee)	East River Savings Bank.	3945	228	29
BLOCK : 509					
3-Jun-1790	Thucker, R.	Tucker, T.	46	192	lot lotted
3-Jun-1790	Thucker, T.	Partition deed	46	191	lot lotted
11-May-1796	Dikeman, T.	Hevenor, M.	51	336	"Houston St"
21-Sep-1800	Grim, P.	Dikeman, T.	59	89	19-26 incl.
19-Dec-1800	Livingston, E	Livingston, J	59	345	15,17,36
19-Jan-1801	Livingston, E	Swarthont, J.	59	397	1, 12, 13, 14, 16, 18, 21, 22, 35
27-Jan-1801	Charan, J.	Livingston, E	59	400	1, 12, 13, 14, 16, 18, 21, 22, 35
4-Apr-1803	Dikeman, T	Albertson, A.	63	419	"Houston St"
28-Jun-1803	Tucker, R.	Livingston, E.	64	418	1, 12-18, 21-36,
15-Apr-1806	Fradenburgh, C	Hartenstein, M.	72	184	"Houston St"
16-Apr-1807	Hartenstein, M	Hallet, J.	74	378	"Houston St"
23-Jan-1808	President, Bank of N.Y.	Jagger, J	79	190	1, 18, 21, 34, 35, 36
24-May-1809	Tucker, T.	Willcocks, W.	83	118	not lotted
24-May-1809	Willcocks, W.	Livingston, E.	83	120	1, 18, 21, 22, 35

Date	Grantor	Grantee	Liber	Page	Old lot #
BLOCK : 509					
29-Mar-1811	Swartwout, J.(Marshall)	McEvers, G.	91	423	18,21,22
26-Jun-1812	Moore, W.	Willson, J.	100	12	"Houston St"
21-Jan-1813	Oakley, J.	Jackson, A.	101	141	"Houston St"
5-Nov-1813	Lauston, C.	Laurence, J.	103	567	"Houston St"
5-Nov-1813	Wilson, J.	Lawton, C.	103	564	"Houston St"
4-Feb-1814	Anderson, A.	Slover, A.	104	418	19-22 incl.
19-Jun-1817	Wilson, J.	Moore, W.	122	215	"Houston St"
9-Mar-1821	Marsh, D	Wade, R.	152	12	"Houston St"
24-Jul-1823	Slover, A.	Cole, J.	168	353	19-22 incl.
15-Nov-1825	Cole, J.	Brown, J.	194	306	19-22 incl.
7-Nov-1827	Livingston, J.	Nichols, W.	227	230	18,21,22
16-Nov-1827	Evenor, M	Brown, J.	226	540	19-22 incl.
26-Dec-1827	Slover, A.	Brown, J.	230	203	19-22 incl.
9-Jul-1828	Brown, J.	Post, W.	238	389	19-22 incl.
23-Mar-1829	Tompkins, C.	Post, W.	248	234	19-22 incl.
8-Dec-1830	McDonald, J.	Smith, A.	268	172	18,21,22
4-Aug-1831	Post, W.	Sidell, J.	276	87	19-22 incl.
17-Oct-1831	Smith, A.	Isaacs, M.	276	635	18,21,22
1-Jul-1836	Dikeman, T	Fradenburgh, C.	361	164	19-22 incl.
17-Sep-1836	Hallett, J.	Anderson, A.	360	534	19-22 incl.
17-Sep-1836	Isaacs, M.	Merritt, J.	360	540	18,21,22
17-Sep-1836	Sidell, J.	Merritt, J.	360	542	19-22 incl.
2-Jul-1840	Merritt, J.	Merritt, P.	407	301	19,20,21,22
22-Aug-1842	Merritt, J.	Clement, A.	429	271	19
21-Sep-1842	Merritt, P	Party wall agreement	427	546	19,20
22-Jun-1844	Field, K.	Clark, A.	449	265	street
6-Nov-1845	Merritt, P.	Party wall agreement	466	467	22,23
23-May-1850	Merritt, J.	Dart, R.	543	527	21
12-Mar-1856	Merritt, P.	Cox, H.	699	411	22
4-Jun-1856	Dart, R.	Clay, J.	692	645	21
5-Apr-1858	Whittelsey, J.	Lewis, M.	752	435	20
28-Apr-1858	Merritt, A.	Lewis, M.	750	606	20
8-Feb-1859	Clement, A.	Clement, E.	772	477	19
25-Apr-1859	Clement, E.	Weinholz, H.	780	486	19
27-Aug-1859	Clement, A.	Weinholz, H.	794	177	19
21-Feb-1863	Whittelsey, W	Lewis, M.	867	492	20
11-May-1864	Cox, H	Addler, J.	899	161	22
1-Apr-1868	Weinholz, H.	Stieg, F.	1045	415	19

Date	Grantor	Grantee	Liber	Page	Old lot #
BLOCK : 509					
22-Apr-1869	Adler, J.	Metzler, J.	1089	536	22
12-Jun-1874	Metzler, J.	Agreement	1292	263	22, 23
29-Apr-1880	Siegmound, A.	Bornemann, W.	1541	223	19
29-Apr-1880	Steig, T.	Bornemann, W.	1541	220	19
21-Sep-1881	Lewis, M.	Bing, S.	1620	149	20
4-Oct-1881	Bing, S.	De Beixedon, D.	1624	86	20
31-May-1883	Spicer, J.	Starr, L.	1737	154	21
9-Jan-1884	Vanderbergh, W.	Webster, J.	1778	14	Entire block
11-Mar-1884	Simpson, C.	De Beixedon, D.	1792	14	20
21-Jun-1884	Webster	Vanderbergh, C.	1794	175	Entire block
13-Jan-1890	Metzler, J.	Phillips, H.	2266	224	22
14-Jan-1890	Phillips, H.	Phillips, A.	2283	45	22
7-Mar-1901	De Beixedon, D.	Faruolo, C.	87	78	20
6-May-1902	Bornesman, P.	Nichels, H.	95	433	19
18-Oct-1906	Jackman, S. (referee)	N.Y. Pneumatic Service Co	153	491	not lotted
30-Apr-1920	Phillips, A.	Eisenberg, Yettie	3153	282	22
27-Oct-1920	Bauer, M.	Bornemann, E.	3185	431	19
27-Oct-1920	Bauer, M.	Litter, L.	3185	433	19
27-Apr-1923	Starr, L.	Gus Lumber Co.	3344	157	21
6-Aug-1923	Bauer, M.	Meyer, S.	3389	70	19
28-Aug-1923	Grossman, L.	Eisenberg, P.	3370	30	22
18-Feb-1925	De Beixedon, D. (decd.)	De Beixedon, B.	3466	134	20
26-Feb-1925	De Beixedon, B.	Barnes, E.	3467	388	20
16-Jun-1925	Finn, J.	Darfeil Realty Co. Inc.	3498	135	20
5-Nov-1926	Darfeil Realty Co. Inc.	Aversa, F.	3569	294	20
14-Apr-1927	Starr, L.	Starboro, A.	3581	411	21
4-Oct-1928	Darfeil Realty Co. Inc.	Cochran, M.	3677	187	20
15-Aug-1929	Cochran, M.	Carey, T.	3713	340	20
22-Jul-1930	Cochran, M.	Bertivegna, J.	3776	40	20
11-May-1931	Mayer, S.	Mayer, N.	3791	45	19
1-Jun-1932	Mayer, N.	Mayer, S.	3840	16	19
23-Mar-1935	Goldsmith, F. (referee)	Dry Duck Savings Institn.	3902	431	22
22-Jul-1936	Mayer, S.	Bauer, C.	3937	65	19
4-May-1937	Bauer, C.	Guerra, F.	3957	432	19
BLOCK : 521					
7-Dec-1773	Bayard, N.	Bayard, S.	19	370	not lotted
11-Oct-1793	Oikeman, T.	Grim, P.	49	250	not lotted

Date	Grantor	Grantee	Liber	Page	Old lot #
BLOCK : 521					
19-Mar-1796	Dikeman, T.	Dikeman, J.	52	27	not lotted
11-May-1796	Dikeman, T.	Hevenar, M.	51	336	not lotted
1-Oct-1796	Vreelandt, J.	Goodman, M.	55	18	49-54 incl.
1-Mar-1797	Vreelandt, J.	Wilkins, J.	55	380	1, 1.5, 2, 16-17.5, 26-29, 49-52
27-Mar-1797	Grim, D.	Smith, A.	54	129	4-14, 30-34, 45, 47, 67-70, 77-80
27-Apr-1797	Dikeman, R.	Grim, D.	54	255	not lotted
28-Jun-1799	Bake, D.	Horton, N.	56	477	Houston st.
28-Jun-1799	Dikeman, J.	Horton, N.	56	476	Houston st.
16-Apr-1801	Dodds, R.	Withington, J.	60	1129	59-61 incl.
17-Apr-1801	Hilton, B.	Dodds, E.	60	131	18, 19; 59-61 incl.
7-Oct-1801	Smith, A.	Oilston, W.	61	123	28, 29
14-Apr-1803	Dikeman, T.	Albertson, A.	63	419	57, 59-61 incl.
30-Jun-1803	Mayer, D.	Mathison, R.	64	236	59-61 incl.
19-Apr-1804	Constant, J. (sheriff)	Carr, J.	66	444	49-54 incl.
22-Nov-1805	Marsh, D.	Harpel, L.	71	157	Not lotted
5-Apr-1806	Fradenburgh, C.	Hartenstein, M.	72	184	Not lotted
16-Apr-1807	Hartenstein, D.	Hallet, J.	74	378	Not lotted
13-May-1807	March, D.	Astor, J.	75	390	Not lotted
21-Feb-1812	Secor, J.	Devenport, J.	96	440	56, 57, 59-61 incl.
17-Mar-1812	Whittington, J.	Cawldwell, J.	98	75	59-61 incl.
26-Jun-1812	Moore, W.	Willson, J.	100	12	not lotted
11-Jul-1812	Astor, J.	Keenan, D.	99	256	not lotted
28-Jan-1813	Oakley, J.	Jackson, A.	101	141	not lotted
29-May-1813	Rainor, J.	Debaun, P.	102	474	28, 29
5-Nov-1813	Lawton, C.	Lawrence, J.	103	567	Not lotted
5-Nov-1813	Wilson, J.	Lawton, C.	103	564	Not lotted
25-Mar-1814	DeBaun, P.	Littell, J.	105	213	28, 29
15-Jun-1814	McCready, A.	Garrington, I.	107	56	28, 29
25-Jan-1816	Handcock, W.	McCready, A.	112	501	28, 29
25-Jan-1816	Warner, G.	Handcock, W.	112	498	28, 29
6-May-1816	Grim, P.	Vreelandt, J.	117	244	Not lotted
26-Aug-1816	Varick, T.	Parker, J.	114	331	28, 29
6-Jun-1817	Stagg, T.	Stagg, P.	119	455	Not lotted
14-May-1819	Grim, C.	Grim, D.	135	539	not lotted
11-Jan-1820	Devenport, J.	Devenport, J. Jr.	141	247	56, 57, 59-61 incl.
11-Jul-1820	Devenport, J. Jr.	Gibbons, T.	144	398	56, 57, 59-61 incl.
9-Mar-1821	Match, D.	Wade, R.	152	12	Not lotted
16-May-1823	Botton, T.	Post, W.	166	410	49-54 incl.

Date	Grantor	Grantee	Liber	Page	Old lot #
BLOCK : 521					
17-Jun-1823	March, D.	Mathon, J.	168	325	49-54 incl.
3-Jan-1824	Albertson, A.	March, D.	172	322	Not lotted
3-Jan-1824	Albertson, A.	March, D.	172	324	57,59-61 incl.
3-Jun-1824	Post, W.	Taylor, G.	180	24	56,57,59-61 incl.
27-Aug-1824	Johnson, D.	Chase, J.	179	308	Not lotted
2-Oct-1824	Norman, E.	Post, W.	182	73	49-54 incl.
4-Feb-1826	Gibbons, T.	Hopper, C.	198	479	56,57,57-61
19-Feb-1828	Smith, T.	Roosevelt, J.	231	295	Not lotted
28-Jan-1829	Caldwell, D.	Mathison, R.	246	68	Not lotted
5-May-1829	Meyer, C.	Marsh, D.	250	281	Not lotted
25-Jul-1829	Chase, J.	Chase, H.	253	402	Not lotted
28-Feb-1832	Parker, J.	Palmer, J.	281	633	28,29
22-Jun-1832	Palmer, J.	Woodruff, T.	288	72	28,29
12-Aug-1835	Caldwell, H.	Mathison, R.	342	94	Not lotted
12-Aug-1835	Mathison, R.	Hopper, C.	342	99	54
12-Aug-1835	Mathison, R.	Sandford, E.	342	96	59-61 incl.
8-Sep-1837	VanSice, E.	Gardiner, B.	380	144	Not lotted
18-Mar-1839	Hiller, J. (sheriff)	Hopper, C.	395	223	Not lotted
30-Dec-1843	Dean, N. (+ trustees)	Report of Commissioners..	442	81	Not lotted
20-Jan-1847	Woodruff, C.	Coddington, P.	483	558	Not lotted
10-May-1848	Meeker, D.	Hopper, C.	500	501	Not lotted
31-Mar-1864	Jones, S.	Weeks, J.	897	330	28,29
29-Apr-1871	Coleman, J. (referee)	Farley, T.	1157	672	60,61
29-Apr-1871	Coleman, J. (referee)	Farley, T.	1157	673	59,60
29-Apr-1871	Coleman, J. (referee)	Farley, T.	1157	675	58,59
29-Apr-1871	Farley, T.	Mcguire, J.	1157	682	55-61 incl.
10-Jun-1871	Farley, T.	Weeks, J.	1182	241	55-61 incl.
12-Oct-1881	Weeks, J.	Will	1623	101	Not lotted
11-Mar-1891	Daggett, G.	Serretty, T.	1	38	61
20-Jun-1891	NY Elevated RR Co.	Agreement	6	169	Nothing filled in
10-Aug-1891	Buttner, S.	H. Koehler & Co.	5	228	Nothing filled in
5-May-1893	Cornwell, J.	Gerretty, T.	20	326	61
21-Nov-1898	Post, W.	Friedman, H.	67	205	49-54 incl.
25-Apr-1900	Friedman, H.	Cohn, A.	77	344	52
25-Apr-1900	Friedman, H.	Goldstein, L.	79	177	49
25-Apr-1900	Friedman, H.	Goldstein, L.	79	178	51
2-May-1900	Goldstein, L.	Contardo, M.	80	19	49,51
15-May-1900	Friedman, H.	Prentice, A.	80	67	53,54

Date	Grantor	Grantee	Liber	Page	Old lot #
BLOCK : 521					
15-May-1901	Goldstein, L.	Prentice, A.	86	420	49, 51
2-Jun-1904	Cohen, A.	Spina, C.	124	334	52
29-Nov-1904	Prentice, A.	Faligno, L.	131	327	49, 51
14-Mar-1908	Prentice, M.	Prentice, Maud Brevont	178	266	49-51 incl.
8-Jul-1910	Spina, G.	Spina, M.	201	228	52
8-Jul-1910	Spina, M.	Solimene, L.	201	228	52
9-Jul-1910	Spina, G.	Foca, M.	199	322	52
13-Jan-1913	Michael Brigarte Co.	SES Realty Corp.	219	470	26, 27
13-Jan-1913	Sarno, E.	SES Realty Corp.	219	473	26, 27
29-Dec-1915	Von Witzleben, B. (ref.)	Fried, B.	244	114	53, 54
29-Dec-1915	Von Witzleben, B. (ref.)	Fried, B.	244	117	49, 51
26-Jan-1916	Fried, B.	Foligno, L.	244	225	53, 54, 51, 49
1-Mar-1916	Fried, B.	Foligno, L.	244	361	49, 51, 53, 54
1-Mar-1916	Fried, B.	Ruinieri, M.	244	360	53, 54
3-Nov-1916	Bordonaro, S.	Vitta, L.	246	14	53, 54
10-Nov-1916	SES Realty Corp.	DiCardia, A.	245	445	26, 27
2-Feb-1917	DiCardia, A.	25w 136th. St. Corp.	3012	63	26, 27
15-May-1918	Bordonaro, S.	Vonofrario, I.	3059	333	53, 54
20-Jan-1919	Vonofragio, I.	Bordonaro, S.	3075	109	53, 54
21-Mar-1921	Bordonaro, S.	Vitta, L.	3216	60	53, 54
20-Apr-1921	Fried, B.	Bivona, A.	3212	194	49, 51
26-Jan-1922	DiBenedetto, M.	Focarina, G.	3254	170	53, 54
10-Feb-1922	25w 136th. St. Corp.	Dukas, J. (trustee)	3267	44	26, 27
10-Feb-1922	Dukas, J. (trustee)	Canal Securities Corp.	3268	195	26, 27
16-Mar-1922	DiCardia, A.	Dukas, J. (trustee)	3269	227	26, 27
21-Mar-1923	Solimeni, L.	Solimeni, C.	3378	252	52
10-Jul-1923	Trask, S.	Trask, C.	3361	20	59, 60, 61
4-Oct-1923	Bordonaro, S.	Marcuso, G.	3372	93	53, 54
16-Nov-1923	Marcuso, G.	Vitta, L.	3374	391	53, 54
2-Dec-1923	Canal Securities Corp.	2nd. Ave. Holding Corp.	3391	74	26, 27
2-Aug-1925	2nd. Ave. Holding Corp.	Benedon, M.	3436	163	26, 27
3-Nov-1927	Marcuso, G.	Inzerra, L.	3612	464	53, 54
7-Dec-1928	Inzerra, L.	Vitta, L.	3691	270	53, 54
7-Jun-1930	Beneton, M.	Benedon, I.	3774	1	26, 27
5-Oct-1933	Solimeni, C.	L.J.C. Corp.	3871	221	52
20-Nov-1934	Lazzofina, C.	293-295 Elizabeth St. Inc	3888	375	49, 51

**Appendix II: List of 19th - Early 20th Century Inhabitants by
Block and Lot (Incorporating data from tax records, city
directories, and city census)**

LITTLE ITALY : INHABITANTS

Appendix II

Page 1

Year	Modern Lot #	Old Lot #	Census Address	Head of HH	# in HH	Co. of Origin	Occupation	Race
BLOCK : 508								
1816	25	27	239 Elizabeth	Hicks		n/a	n/a	
1819	20	20	288 Mott	Scoville		n/a	n/a	
1820	20	20	288 Mott	Copper		n/a	n/a	
1827	25	27	239 Elizabeth	Phelps		n/a	n/a	
1827	25	27	239 Elizabeth	Wiggins		n/a	n/a	
1829	25	27	239 Elizabeth	Jasper		n/a	n/a	
1829	25	27	239 Elizabeth	Wigons		n/a	n/a	
1830	25	27	239 Elizabeth	Post		n/a	n/a	
1830	28	28	237 Elizabeth	Werpell		n/a	n/a	
1831	25	27	239 Elizabeth	Amos		n/a	n/a	
1831	28	28	235 Elizabeth	Astor		n/a	n/a	
1832	25	27	239 Elizabeth	Hedley		n/a	n/a	
1836	25	27	239 Elizabeth	Hopper		n/a	n/a	
1840	25	27	239 Elizabeth	Weeks		n/a	n/a	
1849	20	20	508 E Houston	Hashagen		n/a	Grocer	C
1850	25	24	496 E Houston	Haberman		n/a	Shoemaker	C
1851	18	19	286 Mott	n/a		n/a		
1851	20	20	288 Mott	Anderson		n/a	Baker	C
1851	20	20	290 Mott	Farrell		n/a	Shoemaker	
1851	20	20	290 Mott	Flood		n/a	Mason	
1851	20	20	290 Mott	M'Cue		n/a	Tailor	
1851	20	20	290 Mott	Riley		n/a	Laborer	
1851	25	23	500 E Houston	Conway		n/a	Shoemaker	C
1851	25	24	496 E Houston	Kelly		n/a	Waiter	C
1851	25	24	496 E Houston	Scel		n/a	Cigar maker	C
1851	25	24	498 E Houston	Bonshea		n/a	Grocery	C
1851	25	24	498 E Houston	Harrington		n/a	Driver	C
1851	25	24	498 E Houston	Shean		n/a	Not available	C
1851	25	25	243 Elizabeth	Clark		n/a	Baker	C
1851	25	25	243 Elizabeth	Lafrenier		n/a	Harnessmaker	C
1851	25	25	243 Elizabeth	Roberts		n/a	Not available	C
1851	25	25	243 Elizabeth	Stiwold		n/a	Carpenter	C
1851	25	25	245 Elizabeth	Farney		n/a	Bootmaker	C

Year	Modern Lot #	Old Lot #	Census Address	Head of HH	# in HH	Co. of Origin	Occupation	Race
BLOCK : 508								
1851	25	25	245 Elizabeth	Hallas	n/a		Not available	C
1851	25	25	245 Elizabeth	M'Cormick	n/a		Liquors	C
1851	25	25	245 Elizabeth	O'Leary	n/a		Dressmaker	C
1851	25	25	245 Elizabeth	Skellern	n/a		Printer	C
1851	25	25	245 Elizabeth	Smith	n/a		Exchange	C
1851	25	25	245 Elizabeth	Sweeny	n/a		Carpenter	C
1851	25	25	245 Elizabeth	Tanger	n/a		Bootmaker	C
1851	25	25	245 Elizabeth	Woods	n/a		Jobber	C
1851	25	25	245R Elizabeth	Banks	n/a		Dancer	B
1851	25	25	245R Elizabeth	Black	n/a		Cook	B
1851	25	25	245R Elizabeth	Buster	n/a		Cook	B
1851	25	25	245R Elizabeth	Chapman	n/a		Not available	B
1851	25	25	245R Elizabeth	Dickson	n/a		Laborer	B
1851	25	25	245R Elizabeth	Hunter	n/a		Porter	B
1851	25	25	245R Elizabeth	Jackson	n/a		Cook	B
1851	25	25	245R Elizabeth	Jessop	n/a		Laundress	B
1851	25	25	245R Elizabeth	Loines	n/a		Tailor	B
1851	25	25	245R Elizabeth	Power	n/a		Laundress	B
1851	25	25	245R Elizabeth	Price	n/a		Porter	B
1851	25	25	245R Elizabeth	Sanders	n/a		Cook	B
1851	25	25	245R Elizabeth	Taylor	n/a		Laundress	B
1851	25	25	245R Elizabeth	Thomas	n/a		Laborer	B
1851	25	25	245R Elizabeth	Warson	n/a		Waiter	B
1851	25	25	245R Elizabeth	Wilson	n/a		Servant	B
1851	25	25	494 E Houston	McCormick	n/a		Liquors	
1851	25	26	241 Elizabeth	Blumber	n/a		Carter	C
1851	25	26	241 Elizabeth	Cunningham	n/a		Liquors	C
1851	25	26	241 Elizabeth	Manhan	n/a		Artist	C
1851	25	26	241 Elizabeth	Ward	n/a		Not available	C
1851	25	27	239 Elizabeth	Kerrigan	n/a		Dressmaker	C
1851	25	27	239 Elizabeth	M'Alpine	n/a		Clerk	C
1851	25	27	239 Elizabeth	O'Hara	n/a		Not available	C
1851	25	27	239R Elizabeth	Conover	n/a		Porter	B
1851	25	27	239R Elizabeth	Dickson	n/a		Laundress	C
1851	25	27	239R Elizabeth	Downs	n/a		Porter	B
1851	25	27	239R Elizabeth	Henry	n/a		Steward	B

Year	Modern Lot #	Old Lot #	Census Address	Head of HH	# in HH	Co. of Origin	Occupation	Race
BLOCK : 508								
1851	25	27	239R Elizabeth	Washington		n/a	Laundress	C
1851	28	28	237 Elizabeth	Hopper		n/a	Cooper	C
1851	28	28	237 Elizabeth	Wiley		n/a	Not available	C
1851	28	29	235 Elizabeth	Cowan		n/a	Laborer	C
1851	28	29	235 Elizabeth	Cullen		n/a	Not available	C
1851	28	29	235 Elizabeth	Curry		n/a	Driver	C
1851	28	29	235 Elizabeth	Gallagher		n/a	Mason	C
1851	28	29	235 Elizabeth	Herbell	2	n/a	Provisions	C
1851	28	29	235 Elizabeth	Hickey		n/a	Not available	C
1851	28	29	235 Elizabeth	Joyce		n/a	Porter	C
1851	28	29	235 Elizabeth	Kelly		n/a	Driver	C
1851	28	29	235 Elizabeth	Maguire		n/a	Not available	C
1851	28	29	235 Elizabeth	Moore		n/a	Painter	C
1851	28	29	235 Elizabeth	Pepper		n/a	Tailor	C
1852			251 Elizabeth	Loveridge		n/a	Teacher	
1853	22	21/22	504 E Houston	Bender		n/a	Driver	C
1853	22	21/22	504 E Houston	Dillon		n/a	Blisher	C
1853	22	21/22	504 E Houston	Kelly		n/a	n/a	
1853	22	22	502 E Houston	Haberman		n/a	Bootmaker	C
1853	25	24	496 E Houston	Whittemore		n/a	Clerk	C
1870	20	21	61 E Houston	Berkman	1	Ireland	Porter	C
1870	20	21	61 E Houston	Berpel	1	Ireland	Carpenter	C
1870	20	21	61 E Houston	Cary, F	1	Ireland	Waiter	C
1870	20	21	61 E Houston	Cary, T	1	Ireland	Laborer	C
1870	20	21	61 E Houston	Conlman	2	Ireland	Longshoreman	C
1870	20	21	61 E Houston	Dyman	5	Ireland	Housekeeper	C
1870	20	21	61 E Houston	Geraldty	3	Ireland	Milkman	C
1870	20	21	61 E Houston	Grant	5	Ireland	Baker	C
1870	20	21	61 E Houston	Karcher	3	Germany	Butcher	C
1870	20	21	61 E Houston	Keerns	1	Ireland	Saddler	C
1870	20	21	61 E Houston	Krumm	2	Germany	Butcher	C
1870	20	21	61 E Houston	McMahon	3	Ireland	Laborer	C
1870	20	21	61 E Houston	Mole	1	Germany	Furrier	C
1870	20	21	61 E Houston	Moran	1	Ireland	Guilder	C
1870	20	21	61 E Houston	Morris	2	Germany	Furrier	C
1870	20	21	61 E Houston	Mullen	5	Ireland	Housekeeper	C

Year	Modern Lot #	Old Lot #	Census Address	Head of HH	# in HH	Co. of Origin	Occupation	Race
BLOCK : 508								
1870	20	21	61 E Houston	Rafferty	5	Ireland	Laborer	C
1870	20	21	61 E Houston	Speer	5	USA	Cooper	C
1870	22	22	65R E Houston	Buchmeyer	1	Germany	Waiter	C
1870	22	22	65R E Houston	Diehl	2	Germany	Machinist	C
1870	22	22	65R E Houston	Fisher	2	Germany	Butcher	C
1870	22	22	65R E Houston	Frank	1	Germany	Barber	C
1870	22	22	65R E Houston	Hilberman	6	Germany	Saloon	C
1870	22	22	65R E Houston	Hockbough	4	USA	Barber	C
1870	22	22	65R E Houston	Louck	1	Germany	Porter	C
1870	22	22	65R E Houston	Mueller	1	Germany	Machinist	C
1870	22	22	65R E Houston	Ruhler	1	Germany	Bookkeeper	C
1870	22	22	65R E Houston	Volmer	1	Germany	Waiter	C
1870	22	22	65R E Houston	Wilson	1	Germany	Teacher	C
1870	22	22	65R E Houston	Wostreich	4	Germany	Machinist	C
1870	25	24	69 E Houston	Allen	2	USA	Housekeeper	B
1870	25	24	69 E Houston	Barber	2	USA	Housekeeper	B
1870	25	24	69 E Houston	Barrick	4	Ireland	Shoemaker	C
1870	25	24	69 E Houston	David	2	USA	Housekeeper	B
1870	25	24	69 E Houston	Dufong	5	USA	Barber	B
1870	25	24	69 E Houston	Eastor	2	USA	Housekeeper	B
1870	25	24	69 E Houston	Glenar	6	Ireland	Butcher	C
1870	25	24	69 E Houston	Goldsmith	5	Germany	Cigar store	C
1870	25	24	69 E Houston	Haberman	3	USA	Grocery	C
1870	25	24	69 E Houston	Kranuk	2	Germany	Tailor	C
1870	25	24	69 E Houston	Lavins	1	Ireland	Printer	C
1870	25	24	69 E Houston	Lynch	3	USA	Machinist	C
1870	25	24	69 E Houston	Lyons	1	USA	Waiter	B
1870	25	24	69 E Houston	Rosenfield	3	USA	Storekeeper	C
1870	25	24	69 E Houston	Striker	1	USA	Housekeeper	B
1870	25	24	69 E Houston	Taylor	1	Ireland	Housekeeper	C
1870	25	24	69 E Houston	Teacher	2	Germany	Housekeeper	C
1870	25	24	69 E Houston	Walker	7	USA	Waiter	B
1870	25	24	69 E Houston	Wise	3	USA	Housekeeper	B
1870	25	25	255 Elizabeth	Baxter	5	England	Painter	C
1870	25	25	255 Elizabeth	Brien	1	Ireland	Housekeeper	C
1870	25	25	255 Elizabeth	Brown	2	Ireland	Housekeeper	C

Year	Modern Lot #	Old Lot #	Census Address	Head of HH	# in HH	Co. of Origin	Occupation	Race
BLOCK : 508								
1870	25	25	255 Elizabeth	Burns	1	Ireland	Housekeeper	C
1870	25	25	255 Elizabeth	Delany	1	Ireland	Housekeeper	C
1870	25	25	255 Elizabeth	Farr	1	Ireland	Housekeeper	C
1870	25	25	255 Elizabeth	Gallagher	2	Ireland	Shoemaker	C
1870	25	25	255 Elizabeth	Green	1	Ireland	Housekeeper	C
1870	25	25	255 Elizabeth	Grely	1	Ireland	Laborer	C
1870	25	25	255 Elizabeth	Hugnes	6	Ireland	Laborer	C
1870	25	25	255 Elizabeth	Kelly	2	Ireland	Housekeeper	C
1870	25	25	255 Elizabeth	Laine	7	Ireland	driver	C
1870	25	25	255 Elizabeth	McCabe	5	Ireland	Tailor	C
1870	25	25	255 Elizabeth	McGovern	1	Ireland	Housekeeper	C
1870	25	25	255 Elizabeth	McNamara	4	Ireland	Housekeeper	C
1870	25	25	255 Elizabeth	McOnon	2	Ireland	Waiter	C
1870	25	25	255 Elizabeth	Michel	2	Ireland	Housekeeper	C
1870	25	25	255 Elizabeth	Mohoney	6	Ireland	Shoemaker	C
1870	25	25	255 Elizabeth	Reilly	3	Ireland	Housekeeper	C
1870	25	25	255 Elizabeth	Schwaab	3	Germany	Shoemaker	C
1870	25	25	255 Elizabeth	Taners	2	Ireland	Laborer	C
1870	25	25	255 Elizabeth	Teller	2	Germany	Confectioner	C
1870	25	25	255 Elizabeth	Walbkph	4	Germany	Machinist	C
1870	25	26	253 Elizabeth	Bell	3	Ireland	Tailor	C
1870	25	26	253 Elizabeth	Delany	10	Ireland	Baker	C
1870	25	26	253 Elizabeth	Drisbin	6	Germany	Milkstore	C
1870	25	26	253 Elizabeth	Levy	9	Germany	Tailor	C
1870	25	26	253 Elizabeth	Murray	4	Ireland	Porter	C
1870	25	27	251 Elizabeth	Berser	9	Germany	Butcher	C
1870	25	27	251 Elizabeth	Deshof	4	Germany	Porter	C
1870	25	27	251 Elizabeth	Yolm	8	Ireland	Tailor	C
1870	28	28	249 Elizabeth	Albert	3	USA	Laborer	B
1870	28	28	249 Elizabeth	Anderson	2	USA	Housekeeper	B
1870	28	28	249 Elizabeth	Baslon	3	USA	Seaman	B
1870	28	28	249 Elizabeth	Butler	2	USA	Laborer	B
1870	28	28	249 Elizabeth	Butler	3	USA	Housekeeper	B
1870	28	28	249 Elizabeth	Carsus	1	USA	Housekeeper	B
1870	28	28	249 Elizabeth	Chambers	2	USA	Porter	B
1870	28	28	249 Elizabeth	Duffy	1	USA	Housekeeper	B

Year	Modern Lot #	Old Lot #	Census Address	Head of HH	# in HH	Co. of Origin	Occupation	Race
BLOCK : 508								
1870	28	28	249 Elizabeth	Fidget	2	USA	Housekeeper	B
1870	28	28	249 Elizabeth	Hundel	1	Germany	Clerk	C
1870	28	28	249 Elizabeth	Laun	2	USA	Housekeeper	B
1870	28	28	249 Elizabeth	Lucker	3	USA	Waiter	B
1870	28	28	249 Elizabeth	Mills	1	USA	Housekeeper	B
1870	28	28	249 Elizabeth	Neuman	1	Germany	Grocery	C
1870	28	28	249 Elizabeth	Read	2	USA	Waiter	B
1870	28	28	249 Elizabeth	Read	4	USA	Porter	B
1870	28	28	249 Elizabeth	Rosser	4	USA	Laborer	B
1870	28	28	249 Elizabeth	Scotter	2	USA	Housekeeper	B
1870	28	28	249 Elizabeth	Tipkin	1	Germany	Clerk	C
1870	28	28	249 Elizabeth	Towley	5	USA	Seaman	B
1870	28	28	249 Elizabeth	Venei	1	USA	Laundress	B
1870	28	28	249 Elizabeth	Weaver	4	USA	Laborer	B
1870	28	28	249 Elizabeth	Williams	1	USA	Waiter	B
1870	28	28	249 Elizabeth	Williams	3	USA	Housekeeper	B
1870	28	28	249R Elizabeth	Brown	3	USA	Whitewasher	B
1870	28	28	249R Elizabeth	Buridan	4	USA	Laborer	B
1870	28	28	249R Elizabeth	Church	3	USA	Laborer	B
1870	28	28	249R Elizabeth	Dubois	3	USA	Laborer	B
1870	28	28	249R Elizabeth	Gould	1	USA	Housekeeper	B
1870	28	28	249R Elizabeth	Green	2	USA	Porter	B
1870	28	28	249R Elizabeth	Harper	5	USA	Laborer	B
1870	28	28	249R Elizabeth	Harvard	2	USA	Waiter	B
1870	28	28	249R Elizabeth	Hopkins	6	USA	Whitewasher	B
1870	28	28	249R Elizabeth	Jackson	1	USA	driver	B
1870	28	28	249R Elizabeth	Johns	1	USA	Housekeeper	B
1870	28	28	249R Elizabeth	Kruger	2	USA	Driver	B
1870	28	28	249R Elizabeth	Loplen	2	USA	Whitewasher	B
1870	28	28	249R Elizabeth	Louis	2	USA	Laborer	B
1870	28	28	249R Elizabeth	Louis	5	USA	Laborer	B
1870	28	28	249R Elizabeth	Lutson	3	USA	Laborer	B
1870	28	28	249R Elizabeth	Michael	3	USA	Laborer	B
1870	28	28	249R Elizabeth	Moore	2	USA	Porter	B
1870	28	28	249R Elizabeth	Price	3	USA	Whitewasher	B
1870	28	28	249R Elizabeth	Price	4	USA	Porter	B

Year	Modern Lot #	Old Lot #	Census Address	Head of HH	# in HH	Co. of Origin	Occupation	Race
BLOCK : 508								
1870	28	28	249R Elizabeth	Rolls	1	USA	Housekeeper	B
1870	29	28	249R Elizabeth	Ross	4	USA	Waiter	B
1870	28	28	249R Elizabeth	Smith	1	USA	Waiter	B
1870	28	28	249R Elizabeth	Symour	2	USA	Not available	B
1870	28	28	249R Elizabeth	Traoter	2	USA	Laborer	B
1870	28	28	249R Elizabeth	Unkerfoot	1	USA	Laborer	B
1870	28	28	249R Elizabeth	Washington	3	USA	Porter	B
1870	28	28	249R Elizabeth	Weldon	5	USA	Waiter	B
1870	28	28	249R Elizabeth	Wheler	3	USA	Laborer	B
1870	28	28	249R Elizabeth	York	3	USA	Housekeeper	B
1870	28	29	247 Elizabeth	Carrol	5	Ireland	Machinist	C
1870	28	29	247 Elizabeth	Newman	2	Ireland	Housekeeper	C
1880	18	18	282 Mott	Conklin	6	Ireland	Baker	C
1880	18	18	282 Mott	Cullen	3	Ireland	Shoemaker	C
1880	18	18	282 Mott	Donleavy	4	Ireland	Marble polisher	C
1880	18	18	282 Mott	Donnelly	5	Ireland	Laborer	C
1880	18	18	282 Mott	Doyle	10	England	Engineer	C
1880	18	18	282 Mott	Duran	2	Cuba	Jeweller	C
1880	18	18	282 Mott	Grimsby	7	Ireland	Sailmaker	C
1880	18	18	282 Mott	Nesbit	7	USA	Printer	C
1880	18	18	282 Mott	O'Connor	9	Ireland	Carpenter	C
1880	18	18	282 Mott	Power	7	Ireland	Housework	C
1880	18	18	282 Mott	Swift	7	Ireland	Shoemaker	C
1880	18	19	284 Mott	Bastellia	2	Italy	Laborer	C
1880	18	19	284 Mott	Dettersh	6	USA	Laborer	C
1880	18	19	284 Mott	Dougherty	7	Ireland	Junk shop	C
1880	18	19	284 Mott	Elipp	6	Italy	Laborer	C
1880	18	19	284 Mott	Fraigere	3	Italy	Laborer	C
1880	18	19	284 Mott	Furstella	5	Italy	Laborer	C
1880	18	19	284 Mott	Hassett	2	USA	Printer	C
1880	18	19	284 Mott	Morno	11	Italy	Laborer	C
1880	18	19	284 Mott	Orderia	2	Italy	Laborer	C
1880	18	19	284 Mott	Rock	2	Italy	Laborer	C
1880	18	19	284 Mott	Spinerio	3	Italy	Laborer	C
1880	20	20	59 E Houston	Bushman	4	USA	Painter	C
1880	20	20	59 E Houston	Emrich	3	USA	Conductor	C

Year	Modern Lot #	Old Lot #	Census Address	Head of HH	# in HH	Co. of Origin	Occupation	Race
BLOCK : 508								
1880	20	20	59 E Houston	Fredeke	2	Germany	Dressmaker	C
1880	20	20	59 E Houston	Kirby	1	Ireland	Liquor dealer	C
1880	20	20	59 E Houston	McGrath	2	Ireland	Not available	C
1880	20	20	59 E Houston	Moore	6	Ireland	Laborer	C
1880	20	21	61 E Houston	Bushman	3	Canada	Shoemaker	C
1880	20	21	61 E Houston	Hines	4	Ireland	Housework	C
1880	20	21	61 E Houston	Leonard	4	Ireland	Iceman	C
1880	20	21	61 E Houston	Peterson	6	USA	Waiter	C
1880	20	21	61 E Houston	Shlein	4	Germany	Butcher	C
1880	20	21	61 E Houston	Sugerburg	1	Denmark	Painter	C
1880	22	22	63 E Houston	Brown	2	Ireland	Housewife	C
1880	22	22	63 E Houston	Daly	4	Ireland	Servant	C
1880	22	22	63 E Houston	Haberman	4	Germany	Liquor store	C
1880	22	22	63 E Houston	Haberman	6	USA	Bartender	C
1880	22	22	63 E Houston	Nicholson	2	USA	Livery stable	C
1880	22	22	65 E Houston	Allen	2	USA	Housework	B
1880	22	22	65 E Houston	Garsgan	1	USA	Laundress	B
1880	22	22	65 E Houston	Gillespie	4	Scotland	Waiter	B
1880	22	22	65 E Houston	Jordan	3	USA	Waiter	B
1880	22	22	65 E Houston	Kane	4	USA	Porter	B
1880	22	22	65 E Houston	Matthews	3	USA	Waiter	B
1880	22	22	65 E Houston	Sifer	3	Germany	Lamp store	C
1880	22	22	65 E Houston	Thorpas	2	USA	Whitewasher	B
1880	25	23	67 E Houston	Cussia	3	Germany	Liquor store	C
1880	25	23	67 E Houston	White	2	Ireland	Cigar store	C
1880	25	24	69 E Houston	Barnett	3	Ireland	Shoemaker	C
1880	25	24	69 E Houston	Bowe	4	USA	Longshoreman	C
1880	25	24	69 E Houston	Carey	8	Ireland	Dressmaker	C
1880	25	24	69 E Houston	Fisher	6	Germany	Butcher	C
1880	25	24	69 E Houston	Hyman	2	Germany	Cigar store	C
1880	25	24	69 E Houston	Mitchell	2	USA	Peddler	C
1880	25	24	69 E Houston	Neenan	7	Ireland	Waiter	C
1880	25	24	69 E Houston	Riley	5	Ireland	Laborer	C
1880	25	25	255 Elizabeth	Oreslein	7	Germany	Blacksmith	C
1880	25	25	255 Elizabeth	Huber	7	Germany	Cigar maker	C
1880	25	25	255 Elizabeth	Toneu	2	Germany	Cigar maker	C

Year	Modern Lot #	Old Lot #	Census Address	Head of HH	# in HH	Co. of Origin	Occupation	Race
BLOCK : 508								
1880	25	26	253 Elizabeth	Clayton	2	USA	Artist	C
1880	25	26	253 Elizabeth	Flimmer	1	Germany	Grocery	C
1880	25	26	253 Elizabeth	Lenman	5	Germany	Lager beer salesman	C
1880	25	26	253 Elizabeth	Neilson	3	USA	Waiter	B
1880	25	26	253 Elizabeth	Wilson	5	USA	Seaman	B
1880	25	26	253 Elizabeth	Young	3	USA	Waiter	B
1880	25	27	251 Elizabeth	Rawls	2	USA	Laundress	B
1880	25	27	251 Elizabeth	Scott	2	USA	Boardkeeper	B
1880	25	27	251 Elizabeth	Seymour	2	USA	Laundress	B
1880	25	27	251 Elizabeth	Smith	2	USA	Waiter	B
1880	25	27	251 Elizabeth	Turner	2	USA	Barber	B
1880	25	27	251 Elizabeth	VanCleaf	2	USA	Servant	B
1880	28	28	249 Elizabeth	Clark	3	USA	Waiter	B
1880	28	28	249 Elizabeth	Darby	5	USA	Seaman	B
1880	28	28	249 Elizabeth	Green	4	USA	Cook	B
1880	28	28	249 Elizabeth	Hall	6	Canada	Laundress	B
1880	28	28	249 Elizabeth	Jackson	5	USA	Cook	B
1880	28	28	249 Elizabeth	Jackson	5	USA	Stevedore	B
1880	28	28	249 Elizabeth	Lee	10	USA	Housework	B
1880	28	28	249 Elizabeth	Louis	4	USA	Housework	B
1880	28	28	249 Elizabeth	McTunni	3	USA	Driver	B
1880	28	28	249 Elizabeth	Moore	5	USA	Porter	B
1880	28	28	249 Elizabeth	Moranyor	3	Cuba	Cook	B
1880	28	28	249 Elizabeth	Phillips	2	Cuba	Porter	B
1880	28	28	249 Elizabeth	Spellog	3	USA	Cook	B
1880	28	28	249 Elizabeth	Thompson	3	USA	Waiter	B
1880	28	28	249 Elizabeth	Thorp	4	USA	Laundress	B
1880	28	28	249 Elizabeth	Walkins	2	USA	Housework	B
1880	28	29	247 Elizabeth	Carroll	4	Ireland	Glasspacker	C
1880	28	29	247 Elizabeth	Cox	3	Ireland	Driver	C
1880	28	29	247 Elizabeth	Darby	9	Ireland	Fancy store	C
1880	28	29	247 Elizabeth	Donnan	4	Scotland	Laundress	C
1880	28	29	247 Elizabeth	Downes	5	Ireland	Butcher	C
1880	28	29	247 Elizabeth	Flynn	3	USA	Bartender	C
1880	28	29	247 Elizabeth	Hassitt	5	Ireland	Longshoreman	C
1880	28	29	247 Elizabeth	Lang	4	Ireland	Engineer	C

Year	Modern Lot #	Old Lot #	Census Address	Head of HH	# in HH	Co. of Origin	Occupation	Race
BLOCK : 508								
1880	28	29	247 Elizabeth	McClokey	4	Ireland	Baker	C
1880	28	29	247 Elizabeth	Murphy	3	USA	Peddler	C
1880	28	29	247 Elizabeth	Murray	4	Ireland	Housework	C
1880	28	29	247 Elizabeth	Ramsay	8	Ireland	Brass moulder	C
1880	28	29	247 Elizabeth	Rowe	3	Germany	Carpenter	C
1880	28	29	247 Elizabeth	Smith	2	England	Baker	C
1880	28	29	247 Elizabeth	Sweetman	4	Germany	Confectioner	C
1900	18	18	282 Mott	Anastasia	2	Italy	Grocery	C
1900	18	18	282 Mott	Asterita	14	Italy	Sweeper	C
1900	18	18	282 Mott	Cavallo	9	Italy	Bootblack	C
1900	18	18	282 Mott	Gandiose	10	Italy	Houseman	C
1900	18	18	282 Mott	Garippo	10	Italy	Bootblack	C
1900	18	18	282 Mott	Isolita	8	Italy	Carriage washer	C
1900	18	18	282 Mott	Labella	5	Italy	Bootblack	C
1900	18	18	282 Mott	Larino	4	Italy	Not available	C
1900	18	18	282 Mott	Lucchi	8	Italy	Laborer	C
1900	18	18	282 Mott	Luisi	4	Italy	Bootblack	C
1900	18	18	282 Mott	Mobile	6	Italy	Porter	C
1900	18	18	282 Mott	Orlando	2	Italy	Butcher	C
1900	18	18	282 Mott	Pamponia	8	Italy	Carpenter	C
1900	18	18	282 Mott	Pepe	7	Italy	Not available	C
1900	18	18	282 Mott	Pignata	3	Italy	Laborer	C
1900	18	18	282 Mott	Ricciardi	2	Italy	Bootblack	C
1900	18	18	282 Mott	Ricciardi	3	Italy	Ferry roofer	C
1900	18	18	282 Mott	Riviello	3	Italy	Tailor	C
1900	18	18	282 Mott	Vaciconfi	7	Italy	Bootblack	C
1900	18	19	284 Mott	Aboinonti	6	Italy	Sweeper	C
1900	18	19	284 Mott	Agoglia	7	Italy	Sweeper	C
1900	18	19	284 Mott	Carmine	7	Italy	Undertaker	C
1900	18	19	284 Mott	Cerchia	4	Italy	Tailor	C
1900	18	19	284 Mott	Gaeto	6	Italy	Church decorator	C
1900	18	19	284 Mott	Marajo	8	Italy	Laborer	C
1900	18	19	284 Mott	Marasco	8	Italy	Real estate	C
1900	18	19	284 Mott	Mauro	4	Italy	Laborer	C
1900	18	19	284 Mott	Pennella	7	Italy	driver	C
1900	18	19	284 Mott	Perella	6	Italy	Laborer	C

Year	Modern Lot #	Old Lot #	Census Address	Head of HH	# in HH	Co. of Origin	Occupation	Race
BLOCK : 508								
1900	18	19	284 Mott	Tetrullo	5	Italy	Tailor	C
1900	20	20	59 E Houston	Beauchamp	4	Canada	Fresco painter	C
1900	20	20	59 E Houston	Gallo	9	Italy	Cafe keeper	C
1900	20	20	59 E Houston	Losco	4	Italy	Harnessmaker	C
1900	20	20	59 E Houston	Losquado	4	Italy	Tailor	C
1900	20	20	59 E Houston	Lung	2	China	Launderer	O
1900	20	20	59 E Houston	Rosofsky	4	Russia	Not available	C
1900	20	20	59 E Houston	Shay	6	Ireland	Laborer	C
1900	20	20	59 E Houston	Woods	1	Ireland	Not available	C
1900	20	21	61 E Houston	Arp	2	Germany	Bartender	C
1900	20	21	61 E Houston	Bagna	2	Italy	Bedspring maker	C
1900	20	21	61 E Houston	Francino	3	Italy	Macaroni maker	C
1900	20	21	61 E Houston	Gibbons	3	Ireland	Not available	C
1900	20	21	61 E Houston	Loup	1	Russia	Clerk	C
1900	20	21	61 E Houston	McClusky	3	Ireland	Truck business	C
1900	20	21	61 E Houston	O'shaunnesy	3	Ireland	Not available	C
1900	20	21	61 E Houston	Robinson	6	USA	Collector, plumber	C
1900	20/22	22	63 E Houston	Kelly	6	USA	Buttonmaker	C
1900	25	23	65(67) E Houston	Bellhouse	2	Germany	Not available	C
1900	25	23	65(67) E Houston	Biddi	3	Italy	Peddler	C
1900	25	23	65(67) E Houston	Borella	2	Italy	Dressmaker	C
1900	25	23	65(67) E Houston	Campagna	3	Italy	Stonemason	C
1900	25	23	65(67) E Houston	D'Angelo	3	Italy	Not available	C
1900	25	23	65(67) E Houston	Flynn	3	USA	Real estate	C
1900	25	23	65(67) E Houston	Inzerella	5	Italy	Peddler	C
1900	25	23	65(67) E Houston	O'Rourke	5	Ireland	Laborer	C
1900	25	23	65(67) E Houston	Prisco	1	Italy	Tailor	C
1900	25	23	65(67) E Houston	Prisco	3	Italy	Fruit vendor	C
1900	25	23	65(67) E Houston	Provenzano	12	Italy	Peddler	C
1900	25	23	65(67) E Houston	Tuzzolina	6	Italy	Stampseller	C
1900	25	24	69 E Houston	Fischer	3	Germany	Butcher	C
1900	25	24	69 E Houston	Flynn	3	Ireland	Vestmaker	C
1900	25	24	69 E Houston	Hedden	1	Canada	Launderer	C
1900	25	24	69 E Houston	Keirnan	4	Ireland	Not available	C
1900	25	24	69 E Houston	White	1	Ireland	Birdkeeper	C
1900	25	24	69 E Houston	Wyman	2	USA	Garment	C

Year	Modern Lot #	Old Lot #	Census Address	Head of HH	# in HH	Co. of Origin	Occupation	Race
BLOCK : 508								
1900	25	25	275 Elizabeth	Burke	1	Ireland	Millinery trimmer	C
1900	25	25	275 Elizabeth	Coakley	1	USA	Garment	C
1900	25	25	275 Elizabeth	Cordeia	1	USA	Finisher	C
1900	25	25	275 Elizabeth	Costello	2	USA	Finisher	C
1900	25	25	275 Elizabeth	Crowley	1	Ireland	Cook	C
1900	25	25	275 Elizabeth	Florence	1	Ireland	Cook	C
1900	25	25	275 Elizabeth	Henson	2	Germany	Cook	C
1900	25	25	275 Elizabeth	Loubers	1	Germany	Garment	C
1900	25	25	275 Elizabeth	Mannigan	1	Germany	Not available	C
1900	25	25	275 Elizabeth	McAvoy	4	Ireland	Not available	C
1900	25	25	275 Elizabeth	McDonald	4	USA	Wagon driver	C
1900	25	25	275 Elizabeth	McLovenay	1	Ireland	Garment	C
1900	25	25	275 Elizabeth	Smith	3	England	Not available	C
1900	25	25	275 Elizabeth	Tarabiba	4	Italy	Barber	C
1900	25	25	275 Elizabeth	Wak	2	China	Launderer	O
1900	25	25	275 Elizabeth	Walker	1	Ireland	Not available	C
1900	25	25	275 Elizabeth	Willis	1	Ireland	Garment	C
1900	25	25	275R Elizabeth	Briande	6	Italy	Laborer	C
1900	25	25	275R Elizabeth	Buongiorno	8	Italy	Shoemaker	C
1900	25	25	275R Elizabeth	Campese	5	Italy	Peddler	C
1900	25	25	275R Elizabeth	Cira	4	Italy	Garment	C
1900	25	25	275R Elizabeth	Farini	1	Italy	Not available	C
1900	25	25	275R Elizabeth	Manala	5	Italy	Laborer	C
1900	25	25	275R Elizabeth	Olivo	7	Italy	Tailor	C
1900	25	25	275R Elizabeth	Salerno	4	Italy	Laborer	C
1900	25	25	275R Elizabeth	Tralinone	5	Italy	Not available	C
1900	25	25	275R Elizabeth	Trentacoste	6	Italy	Baker	C
1900	25	25	277/275 Elizabeth	Gillan	4	Ireland	Not available	C
1900	25	25	71 E. Houston	Quigley	1	USA	Varnisher	C
1900	25	26	273R Elizabeth	Badame	3	Italy	Barber	C
1900	25	26	273R Elizabeth	Constantino	6	Italy	Laborer	C
1900	25	26	273R Elizabeth	Garonomo	6	Italy	Laborer	C
1900	25	26	273R Elizabeth	Ingne	4	Italy	Laborer	C
1900	25	26	273R Elizabeth	Morriera	8	Italy	Laborer	C
1900	25	26	273R Elizabeth	Pantano	3	Italy	Laborer	C
1900	25	26	273R Elizabeth	Pepe	4	Italy	Peddler	C

Year	Modern Lot #	Old Lot #	Census Address	Head of HH	# in HH	Co. of Origin	Occupation	Race
BLOCK : 508								
1900	25	26	273R Elizabeth	Profita	5	Italy	Not available	C
1900	25	26	273R Elizabeth	Scarpullo	6	Italy	Laborer	C
1900	25	26	273R Elizabeth	Scarpullo	7	Italy	Baker	C
1900	25	26/27	273/271 Elizabeth	Heidemann	1	Germany	Barkeeper	C
1900	25	26/27	273/271 Elizabeth	Klinkerfuss	1	Germany	Bartender	C
1900	25	26/27	273/271 Elizabeth	Lambiasi	5	Italy	Stonemason	C
1900	25	26/27	273/271 Elizabeth	Lobello	7	Italy	Tailor	C
1900	25	26/27	273/271 Elizabeth	O'Brien	2	Ireland	Laborer	C
1900	28	28	269 Elizabeth	Abate	3	Italy	Watchmaker	C
1900	28	28	269 Elizabeth	Benandi	8	Italy	Foreman	C
1900	28	28	269 Elizabeth	Cantari	4	Italy	Laborer	C
1900	28	28	269 Elizabeth	Cuccio	3	Italy	Barber	C
1900	28	28	269 Elizabeth	De Savo	3	Italy	Peddler	C
1900	28	28	269 Elizabeth	Delisa	4	Italy	Stonemason	C
1900	28	28	269 Elizabeth	Fasciana	2	Italy	Laborer	C
1900	28	28	269 Elizabeth	Ficarlo	3	Italy	Laborer	C
1900	28	28	269 Elizabeth	Francaviglia	9	Italy	Garment	C
1900	28	28	269 Elizabeth	Holden	2	USA	Waiter	B
1900	28	28	269 Elizabeth	Ingue	5	Italy	Peddler	C
1900	28	28	269 Elizabeth	Lopisco	6	Italy	Laborer	C
1900	28	28	269 Elizabeth	Manera	2	Italy	Laborer	C
1900	28	28	269 Elizabeth	Ogliotta	3	Italy	Pastry maker	C
1900	28	28	269 Elizabeth	Price	2	USA	Waiter	B
1900	28	28	269 Elizabeth	Raneli	5	Italy	Laborer	C
1900	28	28	269 Elizabeth	Rivabo	5	Italy	Laborer	C
1900	28	28	269 Elizabeth	Salerno	4	Italy	Laborer	C
1900	28	28	269 Elizabeth	Santorini	6	Italy	Stonemason	C
1900	28	28	269 Elizabeth	Solomon	3	USA	Launderer	C
1900	28	28	269 Elizabeth	Tretel	1	Germany	Clerk	C
1900	28	28	269R Elizabeth	Azzaro	3	Italy	Barber	C
1900	28	28	269R Elizabeth	Bastingo	6	Italy	Laborer	C
1900	28	28	269R Elizabeth	Granuzzi	6	Italy	Laborer	C
1900	28	28	269R Elizabeth	Ingne	8	Italy	Not available	C
1900	28	28	269R Elizabeth	Laspina	5	Italy	Laborer	C
1900	28	28	269R Elizabeth	Maneri	5	Italy	Laborer	C
1900	28	28	269R Elizabeth	Marchese	8	Italy	Laborer	C

Appendix 11

Year	Modern Lot #	Old Lot #	Census Address	Head of HH	# in HH	Co. of Origin	Occupation	Race
BLOCK : 508								
1900	28	28	269R Elizabeth	Marletti	7	Italy	Laborer	C
1900	28	28	269R Elizabeth	Palazzo	6	Italy	Laborer	C
1900	28	28	269R Elizabeth	Scelletti	5	Italy	Garment	C
1900	28	28	269R Elizabeth	Valente	5	Italy	Peddler	C
1900	28	29	267 Elizabeth	Arubino	5	Italy	Restaurant keeper	C
1900	28	29	267 Elizabeth	Cangelosa	6	Italy	Laborer	C
1900	28	29	267 Elizabeth	Carroll	3	Ireland	Housekeeper	C
1900	28	29	267 Elizabeth	Collins	6	Ireland	Printer	C
1900	28	29	267 Elizabeth	De Frisco	8	Italy	Laborer	C
1900	28	29	267 Elizabeth	De Marias	4	Italy	Blacksmith	C
1900	28	29	267 Elizabeth	DiGiacomo	8	Italy	Laborer	C
1900	28	29	267 Elizabeth	DiMaria	7	Italy	Laborer	C
1900	28	29	267 Elizabeth	Graziano	9	Italy	Peddler	C
1900	28	29	267 Elizabeth	Kirbin	5	USA	Brush maker	C
1900	28	29	267 Elizabeth	Lafazzo	5	Italy	Laborer	C
1900	28	29	267 Elizabeth	Licastro	9	Italy	Laborer	C
1900	28	29	267 Elizabeth	Maccarova	8	Italy	Notary Public	C
1900	28	29	267 Elizabeth	Macearrone	8	Italy	Presser	C
1900	28	29	267 Elizabeth	Mangire	5	Italy	Bedstead maker	C
1900	28	29	267 Elizabeth	Santrasilo	7	Italy	Shoemaker	C
1900	28	29	267 Elizabeth	Vaccaricchio	4	Italy	Peddler	C
1900	28	29	267 Elizabeth	White	6	Ireland	Porter	C
BLOCK : 509								
1828	18	18	288 Mulberry	Brown	n/a	n/a	n/a	
1828	18	18	288 Mulberry	Nicholls	n/a	n/a	n/a	
1829	18	18	288 Mulberry	Wickeff	n/a	n/a	n/a	
1836	18	18	288 Mulberry	Booth	n/a	n/a	n/a	
1836	18	18	288 Mulberry	Marshall	n/a	n/a	Bookseller	
1840	18	18	288 Mulberry	Herritt	Ireland	n/a	n/a	
1851	19	19	290 Mulberry	n/a	n/a	n/a	n/a	
1851	20	20	528 E Houston	Herritt	n/a	n/a	Not Available	C
1851	21	21	526 E Houston	Dart	USA	n/a	Merchant	C
1851	22	22	524 E Houston	Jarvis	n/a	n/a	Tailor	C
1855	18	18	288 Mulberry	Cunningham	4	Ireland	Cabinetmaker	C

Year	Modern Lot #	Old Lot #	Census Address	Head of HH	# in HH	Co. of Origin	Occupation	Race
BLOCK : 509								
1855	18	18	288 Mulberry	Early	7	Ireland	Conductor	C
1855	18	18	288 Mulberry	Graham	3	England	Artist	C
1855	18	18	288 Mulberry	Hoyt	3	Ireland	Not available	C
1855	18	18	288 Mulberry	Kennedy	3	Ireland	Book folder	C
1855	19	19	530 E Houston	Clement	6	USA	Physician	C
1858	22	22	524 E Houston	Cox	7	Bermuda	Physician	C
1858	22	22	524 E Houston	Harrington	2	USA	Cabinetmaker	C
1870	18	18	288 Mulberry	Berner	1	Germany	Barber	C
1870	18	18	288 Mulberry	Glisson	1	Ireland	Housekeeper	C
1870	18	18	288 Mulberry	Kircher	3	Germany	Butcher	C
1870	18	18	288 Mulberry	Krum	2	Germany	Butcher	C
1870	18	18	288 Mulberry	Lefaver	1	Canada	Barber	C
1870	18	18	288 Mulberry	Reiwinkel	8	Germany	Barber	C
1870	18	18	288 Mulberry	Stecker	2	Germany	Presser	C
1870	19	19	41 E Houston	Fabel	1	Germany	Servant	C
1870	19	19	41 E Houston	Firris	4	Ireland	Laborer	C
1870	19	19	41 E Houston	Harz	1	Germany	Baker	C
1870	19	19	41 E Houston	Johnson	1	Germany	Servant	C
1870	19	19	41 E Houston	Jonas	6	Germany	Not available	C
1870	19	19	41 E Houston	Kleig	4	Germany	Barber	C
1870	19	19	41 E Houston	Mulligan	4	Ireland	Clerk	C
1870	19	19	41 E Houston	Resinger	1	Germany	Baker	C
1870	19	19	41 E Houston	Sheriden	4	USA	Housekeeper	C
1870	19	19	41 E Houston	Steig	1	Germany	Baker	C
1870	19	19	41 E Houston	Sullivan	4	Ireland	Laborer	C
1870	19	19	41 E Houston	Thymann	9	Ireland	Storekeeper	C
1870	20	20	45 E Houston	Lewis	3	Ireland	Housekeeper	C
1870	21	21	47 E Houston	Burdon	1	Ireland	Servant	C
1870	21	21	47 E Houston	Kreger	3	USA	Housekeeper	C
1870	21	21	47 E Houston	Lesner	2	France	Confectioner	C
1870	21	21	47 E Houston	Levy	3	Germany	Not available	C
1870	21	21	47 E Houston	Navan	2	Ireland	Waiter	C
1870	21	21	47 E Houston	Ober	5	USA	Druggist	C
1870	21	21	47 E Houston	Sputsar	3	England	Saddler	C
1870	21	21	47 E Houston	Turr	1	Germany	Not available	C
1870	22	22	49 E Houston	Metsler	5	Germany	Booker	C

Year	Modern Lot #	Old Lot #	Census Address	Head of HH	# in HH	Co. of Origin	Occupation	Race
BLOCK : 509								
1870	22	22	49 E Houston	Weber	3	Germany	Sales	C
1880	18	18	288 Mulberry	Murphey	5	Ireland	Stonecutter	C
1880	18	18	288 Mulberry	Rehwinkel	9	Germany	Barber	C
1880	19	19	292 Mulberry	Fitzgerald	1	Ireland	Housekeeper	C
1880	19	19	292 Mulberry	Havenack	3	Germany	Tailor	C
1880	19	19	292 Mulberry	McCabe	3	USA	Painter	C
1880	19	19	41 E Houston	Boremann	12	Germany	Barber	C
1880	20	19/20	43 E Houston	Jacobs	1	USA	Clerk	C
1880	20	20	45 E Houston	La Croix	5	France	Shoemaker	C
1880	20	20	45 E Houston	Reglemann	6	Germany	Storekeeper	C
1880	20	20	45 E Houston	Torrer	6	Ireland	Oyster dealer	C
1880	21	21	47 E Houston	Aldleman	6	Germany	Storekeeper	C
1880	21	21	47 E Houston	Levey	6	Germany	Tailor	C
1880	21	22	47 E Houston	Freidvanall	5	Germany	Laundry store	C
1880	21	22	47 E Houston	Hoepfrer	4	Germany	Blacksmith	C
1880	21	22	47 E Houston	Isenberg	1	USA	Clerk	C
1880	21	22	47 E Houston	Jaskel	3	USA	Furrier	C
1880	21	22	47 E Houston	Wolf	1	Germany	Clerk	C
1880	21	22	47 E Houston	Yost	2	Germany	Shoemaker	C
1900	19	19	292 Mulberry	Michels	8	Germany	Baker	C
1900	19	19	292 Mulberry	Ryer	3	USA	Driver	C
1900	20	20	45 E Houston	Kaplan	10	Russia	Flowerman	C
1900	21	21	47 E Houston	Gilligan	8	Ireland	Clerk	C
1900	21	21	47 E Houston	Levy	3	Germany	Not available	C
1900	21	21	47 E Houston	Schoenfield	7	Poland	Parlor furnisher	C
1900	21	21	49 E Houston	Kastor	3	Turkey	Restaurant keeper	C
BLOCK : 521								
1824	54	52	255 Elizabeth	Carr	n/a	n/a		
1829	54	59/60/61	298 Mott	Higgins	n/a	n/a		
1838	54	53	253 Elizabeth	Post	n/a	n/a		
1850	54	49/48	263 Elizabeth	Cook	n/a		Baker	
1850	54	49/48	263 Elizabeth	Saunders	n/a		Dressmaker	
1851	28	28/29	302 Mott	Boyle	n/a		Baker	C
1851	28	28/29	302 Mott	Rode	n/a		Bootmaker	C

Year	Modern Lot #	Old Lot #	Census Address	Head of HH	# in HH	Co. of Origin	Occupation	Race
BLOCK : 521								
1851	28	28/29	302 Mott	Ward		n/a	Tailor	C
1851	28	29	304 Mott	Harrington		n/a	Liquors	C
1851	28	29	304 Mott	Kelly		n/a	Coachmaker	C
1851	54	49	275 Elizabeth	Maguire		n/a	Agent	
1851	54	49	275 Elizabeth	Moore		n/a	Not available	
1851	54	49	275 Elizabeth	Randolph		n/a	Tailor	
1851	54	49/48	263 Elizabeth	Bardevue		n/a	Not available	
1851	54	49/48	263 Elizabeth	Casey		n/a	Not available	
1851	54	49/48	263 Elizabeth	Hogan		n/a	Carpenter	
1851	54	49/48	263 Elizabeth	Lyons		n/a	Painter	
1851	54	49/48	263 Elizabeth	Manley		n/a	Painter	
1851	54	49/48	263 Elizabeth	McFarlane		n/a	Servant	
1851	54	51	257 Elizabeth	Hepburn		n/a	Not available	
1851	54	51	257 Elizabeth	Showler		n/a	Constable	
1851	54	51/49	261 Elizabeth	Acker		n/a	Policeman	C
1851	54	51/49	261 Elizabeth	Sparling		n/a	Coachmaker	C
1851	54	52	255 Elizabeth	Jonas		n/a	Silverplater	C
1851	54	52	255 Elizabeth	Stroube		n/a	Shoemaker	C
1851	54	53	253 Elizabeth	Lewers		n/a	Carrier	
1851	54	53	253 Elizabeth	Swingerwood		n/a	Not available	
1851	54	61/60/59	298 Mott	Foley		n/a	Livery stable	
1851	54	61/60/59	298 Mott	Stokes		n/a	Embroidery	
1853	28	29	304 Mott	Shearn		n/a	Laborer	
1853	54	53	253 Elizabeth	Sparling		n/a	Coachmaker	
1870	28	28	306 1/2 Mott	Cook	1	England	Locksmith	C
1870	28	28	306 1/2 Mott	Evert	4	USA	Carpenter	C
1870	28	28	306 1/2 Mott	Jackins	2	Germany	Fresco painter	C
1870	28	28	306 1/2 Mott	Smith	1	USA	Sales	C
1870	28	28	306 Mott	Fibedius	1	Germany	Saddler	C
1870	28	28	306 Mott	Hatrel	1	Germany	Blacksmith	C
1870	28	28	306 Mott	Muth	1	Germany	Blacksmith	C
1870	28	28	306 Mott	Stackener	7	Germany	Tailor	C
1870	28	29	308 Mott	Bragg	2	Ireland	Laundress	C
1870	28	29	308 Mott	Brown	5	Ireland	Laundress	C
1870	28	29	308 Mott	Carley	5	Ireland	Laborer	C
1870	28	29	308 Mott	Garey	6	Ireland	Shoemaker	C

Year	Modern Lot #	Old Lot #	Census Address	Head of HH	# in HH	Co. of Origin	Occupation	Race
BLOCK : 521								
1870	28	29	308 Mott	Gibbons	6	Ireland	Shoemaker	C
1870	28	29	308 Mott	Gilroy	1	Ireland	Not available	C
1870	28	29	308 Mott	Grady	1	Ireland	Laundress	C
1870	28	29	308 Mott	Hedelin	5	Ireland	Shoemaker	C
1870	28	29	308 Mott	Himel	7	Ireland	Laborer	C
1870	28	29	308 Mott	Howe	6	Ireland	Laborer	C
1870	28	29	308 Mott	Lynch	1	Ireland	Seamstress	C
1870	28	29	308 Mott	O'Brien	6	Ireland	Laborer	C
1870	28	29	308 Mott	Pallas	9	France	Cook	C
1870	28	29	308 Mott	Troy	1	Ireland	Not available	C
1870	28	29	308 Mott	Wood	4	Ireland	Laborer	C
1870	54	49/51	275 Elizabeth	Darling	1	Ireland	Housekeeper	C
1870	54	49/51	275 Elizabeth	Flanagan	2	Ireland	Dressmaker	C
1870	54	49/51	275 Elizabeth	Merrit	1	n/a	Not available	C
1870	54	49/51	275 Elizabeth	O'Neill	1	Ireland	Not available	C
1870	54	49/51	275 Elizabeth	Robinson	1	USA	Silverplater	C
1870	54	49/51	275 Elizabeth	Smith	1	USA	Not available	C
1870	54	51/52	273 Elizabeth	Adrianci	5	USA	Machinist	C
1870	54	51/52	273 Elizabeth	Foster	3	USA	Detective	C
1870	54	51/52	273 Elizabeth	Golwin	1	England	Reporter	C
1870	54	51/52	273 Elizabeth	Higgins	8	USA	Cabinetmaker	C
1870	54	52	271 Elizabeth	Brockman	2	Germany	Clerk	C
1870	54	52	271 Elizabeth	Martin	3	Ireland	Clerk	C
1870	54	53	269 Elizabeth	Depkin	3	Germany	Clerk	C
1870	54	53	269 Elizabeth	Kemp	3	USA	Book folder	C
1870	54	53	269 Elizabeth	Tilbey	3	USA	Butcher	C
1870	54	53	269 Elizabeth	Brokey	3	USA	Butcher	C
1870	54	54/55/53	267 Elizabeth	Ulman	3	USA	Police Captain	C
1870	54	54/55/53	267 Elizabeth	Habberlin	7	Germany	Driver	C
1870	54	61	300 Mott	Weber	8	Germany	Artist	C
1880	28	28	306 Mott	Bishop	1	USA	Housework	C
1880	28	28	306 Mott	Grote	3	Germany	Jeweller	C
1880	28	29	306 1/2 Mott	Bracken	8	Ireland	Hatter	C
1880	28	29	306 1/2 Mott	Meyer	7	Germany	Porter	C
1880	28	29	306 1/2 Mott	Murphy	2	USA	Artist	C
1880	28	29 or 30	308 Mott	Daverniere	3	Italy	Shoemaker	C

Year	Modern Lot #	Old Lot #	Census Address	Head of HH	# in HH	Co. of Origin	Occupation	Race
BLOCK : 521								
1880	28	29 or 30	308 Mott	Jessepe	2	Italy	Ragpicker	C
1880	28	29 or 30	308 Mott	Johan	7	Italy	Laborer	C
1880	28	29 or 30	308 Mott	Louise	8	Italy	Laborer	C
1880	28	29 or 30	308 Mott	Pandarviel	7	Italy	Ragpicker	C
1880	28	29 or 30	308 Mott	Pandorf	6	Italy	Laborer	C
1880	28	29 or 30	308 Mott	Victoria	4	Italy	Ragpicker	C
1880	54	49/51	275 Elizabeth	Donohue	4	USA	Cooper	C
1880	54	49/51	275 Elizabeth	Morris	5	England	Clerk	C
1880	54	49/51	275 Elizabeth	Walsh	2	England	Housework	C
1880	54	49/51	277 Elizabeth	Bentene	2	USA	Awnings	C
1880	54	49/51	277 Elizabeth	Curley	7	Ireland	Liquor store	C
1880	54	49/51	277 Elizabeth	Smith	1	USA	Dressmaker	C
1880	54	51/52	273 Elizabeth	Kelly	5	Ireland	Restaurant	C
1880	54	51/52	273 Elizabeth	Straight	5	USA	Artist	C
1880	54	51/52	273 Elizabeth	Whistler	6	Ireland	Clerk	C
1880	54	52	271 Elizabeth	Chadwick	2	USA	Clerk	C
1880	54	52	271 Elizabeth	Condran	2	USA	Liquor dealer	C
1880	54	52	271 Elizabeth	McDonell	1	Ireland	Operator	C
1880	54	52	271 Elizabeth	Wheeler	2	Ireland	Housework	C
1880	54	53	269 Elizabeth	Chichester	2	USA	Painter	C
1880	54	53	269 Elizabeth	Flanagan	2	Ireland	Hotel superintendent	C
1880	54	53	269 Elizabeth	McNally	5	USA	Sexton	C
1880	54	54/55/55	267 Elizabeth	Probst	5	Germany	Fruit store	C
1880	54	54/55/55	267 Elizabeth	Teal	2	USA	Fireman	C
1880	54	54/55/55	267 Elizabeth	Ulman	2	USA	Deputy warden	C
1880	54	61	300 Mott	Haberman	4	Ireland	Driver	C
1880	54	61	300 Mott	Obenmer	6	Ireland	Paper cutler	C
1900	28	28/29	306 1/2 Mott	O'Brian	1	Ireland	Porter	C
1900	28	28/29	306 Mott	Aillia	4	Italy	No job	C
1900	28	28/29	306 Mott	Angilis	4	Italy	Shoemaker	C
1900	28	28/29	306 Mott	Cakaldo	4	Italy	Shoemaker	C
1900	28	28/29	306 Mott	Gererano	7	Italy	Coal vendor	C
1900	28	28/29	306 Mott	Legone	2	Italy	Grist dealer	C
1900	28	28/29	306 Mott	Romandi	5	Italy	Driver	C
1900	28	28/29	306R Mott	Ansuto	5	Italy	Sweeper	C
1900	28	28/29	306R Mott	Campergalo	4	Italy	Laborer	C

Year	Modern Lot #	Old Lot #	Census Address	Head of HH	# in HH	Co. of Origin	Occupation	Race
BLOCK : 521								
1900	28	28/29	306R Mott	Favico	4	Italy	Laborer	C
1900	28	28/29	306R Mott	Kelly	2	Ireland	No job	C
1900	28	28/29	306R Mott	Littearo	6	Italy	Bootblack	C
1900	28	28/29	306R Mott	Russo	6	Italy	Bootblack	C
1900	54	49	295 Elizabeth	Basandenio	9	Italy	Cigar maker	C
1900	54	49	295 Elizabeth	Batalio	5	Italy	Bronze caster	C
1900	54	49	295 Elizabeth	Carvallo	7	Italy	Junk dealer	C
1900	54	49	295 Elizabeth	Conanoratso	8	Italy	Tailor	C
1900	54	49	295 Elizabeth	D'Amato	7	Italy	Laborer	C
1900	54	49	295 Elizabeth	Delisia	6	Italy	Housekeeper	C
1900	54	49	295 Elizabeth	Farione	6	Italy	Fruit dealer	C
1900	54	49	295 Elizabeth	Fosso	7	Italy	Laborer	C
1900	54	49	295 Elizabeth	Lapindo	8	Italy	Tailor	C
1900	54	49	295 Elizabeth	Parono	8	Italy	Tailor	C
1900	54	49	295 Elizabeth	Pitalo	6	Italy	Wood engraver	C
1900	54	49	295 Elizabeth	Roseo	4	Italy	Sexton	C
1900	54	49	295 Elizabeth	Sariso	7	Italy	Paper stock	C
1900	54	49	295 Elizabeth	illegible	6	Italy	Tailor	C
1900	54	51	293 Elizabeth	Bevona	9	Italy	Laborer	C
1900	54	51	293 Elizabeth	Carmillo	11	Italy	Laborer	C
1900	54	51	293 Elizabeth	Cassella	9	Italy	Tailor	C
1900	54	51	293 Elizabeth	Daustino	6	Italy	Laborer	C
1900	54	51	293 Elizabeth	Defelso	7	Italy	Laborer	C
1900	54	51	293 Elizabeth	Fandariona	8	Italy	Butcher	C
1900	54	51	293 Elizabeth	Folicino	10	Italy	Laborer	C
1900	54	51	293 Elizabeth	Greago	5	Italy	Laborer	C
1900	54	51	293 Elizabeth	Ingraffo	5	Italy	Glove liner	C
1900	54	51	293 Elizabeth	Lombiado	8	Italy	Laborer	C
1900	54	51	293 Elizabeth	Lopecalo	8	Italy	Tailor	C
1900	54	51	293 Elizabeth	Marcaser	7	Italy	Tailor	C
1900	54	51	293 Elizabeth	Montanio	6	Italy	Laborer	C
1900	54	51	293 Elizabeth	Pantaleno	3	Italy	Grist dealer	C
1900	54	51	293 Elizabeth	Ropalio	8	Italy	Tailor	C
1900	54	52	291 Elizabeth	Copano	3	Italy	Tailor	C
1900	54	52	291 Elizabeth	Cugio	7	Italy	Bookkeeper	C
1900	54	52	291 Elizabeth	Caragono	4	Italy	Laborer	C

Year	Modern Lot #	Old Lot #	Census Address	Head of HH	# in HH	Co. of Origin	Occupation	Race
BLOCK : 521								
1900	54	52	291 Elizabeth	Ferringo	10	Italy	Tailor	C
1900	54	52	291 Elizabeth	Fiande	3	Italy	Shoemaker	C
1900	54	52	291 Elizabeth	Giarorda	5	Italy	Carpenter	C
1900	54	52	291 Elizabeth	Grello	5	Italy	Tailor	C
1900	54	52	291 Elizabeth	Laduga	6	Italy	Laborer	C
1900	54	52	291 Elizabeth	Lorietone	4	Italy	Tailor	C
1900	54	52	291 Elizabeth	Maralla	5	Italy	Barber	C
1900	54	52	291 Elizabeth	Matzelo	5	Italy	Tailor	C
1900	54	52	291 Elizabeth	Pariso	5	Italy	Cigar maker	C
1900	54	52	291 Elizabeth	Rine	5	Italy	Real estate	C
1900	54	52	291 Elizabeth	Sandelo	7	Italy	Presser	C
1900	54	52	291 Elizabeth	Sascano	5	Italy	Tailor	C
1900	54	52	291 Elizabeth	Sauritano	2	Italy	Grocery	C
1900	54	52	291 Elizabeth	Spileno	6	Italy	Plasterer	C
1900	54	52	291 Elizabeth	Svesedo	6	Italy	Tailor	C
1900	54	52	291 Elizabeth	Trieloboi	6	Italy	Plasterer	C
1900	54	52	291 Elizabeth	Vangenos	5	Italy	Laborer	C
1900	54	52	291 Elizabeth	Virigenzo	8	Italy	Shoemaker	C
1900	54	53/54	287(289) Elizabeth	Angelo	4	Italy	Ice man	C
1900	54	53/54	287(289) Elizabeth	Arbiziano	8	Italy	Laborer	C
1900	54	53/54	287(289) Elizabeth	Benate	6	Italy	Laborer	C
1900	54	53/54	287(289) Elizabeth	Buriasco	7	Italy	Laborer	C
1900	54	53/54	287(289) Elizabeth	Cafero	5	Italy	Bootblack	C
1900	54	53/54	287(289) Elizabeth	Calente	11	Italy	Bootblack	C
1900	54	53/54	287(289) Elizabeth	Capelino	4	Italy	Laborer	C
1900	54	53/54	287(289) Elizabeth	Carogana	5	Italy	Waiter	C
1900	54	53/54	287(289) Elizabeth	Catione	3	Italy	Laborer	C
1900	54	53/54	287(289) Elizabeth	Caulo	3	Italy	Bootblack	C
1900	54	53/54	287(289) Elizabeth	Cesare	4	Italy	Tailor	C
1900	54	53/54	287(289) Elizabeth	Cilentum	3	Italy	Tailor	C
1900	54	53/54	287(289) Elizabeth	Dantonio	7	Italy	Bootblack	C
1900	54	53/54	287(289) Elizabeth	De Lafeno	4	Italy	Presser	C
1900	54	53/54	287(289) Elizabeth	Delessio	4	Italy	Tailor	C
1900	54	53/54	287(289) Elizabeth	Donnatio	8	Italy	Tailor	C
1900	54	53/54	287(289) Elizabeth	Drimasco	4	Italy	Clothing salesman	C
1900	54	53/54	287(289) Elizabeth	Farrier	6	Italy	Barber	C

Year	Modern Lot #	Old Lot #	Census Address	Head of HH	# in HH	Co. of Origin	Occupation	Race
BLOCK : 521								
1900	54	53/54	287(289) Elizabeth	Fatta	3	Italy	Tailor	C
1900	54	53/54	287(289) Elizabeth	Flaua	5	Italy	Bootblack	C
1900	54	53/54	287(289) Elizabeth	Garaci	9	Italy	Butcher	C
1900	54	53/54	287(289) Elizabeth	Gaucelosi	3	Italy	Laborer	C
1900	54	53/54	287(289) Elizabeth	Grasso	4	Italy	Housework	C
1900	54	53/54	287(289) Elizabeth	Lagrissi	3	Italy	Bricklayer	C
1900	54	53/54	287(289) Elizabeth	Lamaton	4	Italy	Laborer	C
1900	54	53/54	287(289) Elizabeth	Marino	5	Italy	Baker	C
1900	54	53/54	287(289) Elizabeth	Morale	7	Italy	Bootblack	C
1900	54	53/54	287(289) Elizabeth	Muriano	5	Italy	Waiter	C
1900	54	53/54	287(289) Elizabeth	Musca	5	Italy	Tailor	C
1900	54	53/54	287(289) Elizabeth	Puciarelli	7	Italy	Bootblack	C
1900	54	53/54	287(289) Elizabeth	Randasel	3	Italy	Cigar maker	C
1900	54	53/54	287(289) Elizabeth	Scaglione	5	Italy	Cabinetmaker	C
1900	54	53/54	287(289) Elizabeth	Silvesto	1	Italy	Tailor	C
1900	54	53/54	287(289) Elizabeth	Spagne	4	Italy	Bootblack	C

Appendix IIIa: Total Occupation Counts (1851-1900)

9/27/88

LITTLE ITALY PROJECT: OCCUPATION COUNTS
(BLOCKS 508, 509, 521)

Page 1

Occupation	1851	1870	1880	1900	COUNT
Agent	1	0	0	0	1
Artist	1	1	3	0	5
Awnings	0	0	1	0	1
Baker	3	5	3	4	15
Barber	0	7	3	6	16
Barkeeper	0	0	0	1	1
Bartender	0	0	2	2	4
Bedspring maker	0	0	0	1	1
Bedstead maker	0	0	0	1	1
Birdkeeper	0	0	0	1	1
Blacksmith	0	2	2	1	5
Boardkeeper	0	0	1	0	1
Book folder	0	1	0	0	1
Bookkeeper	0	1	0	1	2
Booker	0	1	0	0	1
Bootblack	0	0	0	16	16
Bootmaker	3	0	0	0	3
Brass moulder	0	0	1	0	1
Bricklayer	0	0	0	1	1
Bronze caster	0	0	0	1	1
Brush maker	0	0	0	1	1
Butcher	0	9	3	4	16
Buttonmaker	0	0	0	1	1
Cabinetmaker	0	1	0	1	2
Cafe keeper	0	0	0	1	1
Carpenter	3	2	2	2	9
Carriage washer	0	0	0	1	1
Carrier	1	0	0	0	1
Carter	1	0	0	0	1
Church decorator	0	0	0	1	1
Cigar maker	1	0	2	3	6
Cigar store	0	1	2	0	3
Clerk	1	7	6	3	17
Clothing salesman	0	0	0	1	1
Coachmaker	2	0	0	0	2
Coal vendor	0	0	0	1	1
Collector, plumber	0	0	0	1	1
Conductor	0	0	1	0	1
Confectioner	0	2	1	0	3
Constable	1	0	0	0	1

9/27/88

LITTLE ITALY PROJECT: OCCUPATION COUNTS
(BLOCKS 508, 509, 521)

Page 2

Occupation	1851	1870	1880	1900	COUNT
Cook	4	1	4	3	12
Cooper	1	1	1	0	3
Dancer	1	0	0	0	1
Deputy warden	0	0	1	0	1
Detective	0	1	0	0	1
Dressmaker	2	1	3	1	7
Driver	3	4	3	4	14
Druggist	0	1	0	0	1
Embroidery	1	0	0	0	1
Engineer	0	0	2	0	2
Exchange	1	0	0	0	1
Fancy store	0	0	1	0	1
Ferry roofer	0	0	0	1	1
Finisher	0	0	0	2	2
Fireman	0	0	1	0	1
Flowerman	0	0	0	1	1
Foreman	0	0	0	1	1
Fresco painter	0	1	0	1	2
Fruit dealer	0	0	0	1	1
Fruit store	0	0	1	0	1
Fruit vendor	0	0	0	1	1
Furrier	0	2	1	0	3
Garment	0	0	0	8	8
Glasspacker	0	0	1	0	1
Glove liner	0	0	0	1	1
Grist dealer	0	0	0	2	2
Grocery	1	2	1	2	6
Guilder	0	1	0	0	1
Harnessmaker	1	0	0	1	2
Hatter	0	0	1	0	1
Hotel superintendent	0	0	1	0	1
Housekeeper	0	40	1	2	43
Houseman	0	0	0	1	1
Housewife	0	0	1	0	1
Housework	0	0	10	1	11
Iceman	0	0	1	1	2
Jeweller	0	0	2	0	2
Jobber	1	0	0	0	1
Junk dealer	0	0	0	1	1
Junk shop	0	0	1	0	1
Laborer	4	28	15	60	107

9/27/88

LITTLE ITALY PROJECT: OCCUPATION COUNTS
(BLOCKS 508, 509, 521)

Page 3

Occupation	1851	1870	1880	1900	COUNT
Lager beer salesman	0	0	1	0	1
Lamp store	0	0	1	0	1
Launderer	0	0	0	4	4
Laundress	5	4	6	0	15
Laundry store	0	0	1	0	1
Liquor dealer	0	0	2	0	2
Liquor store	0	0	3	0	3
Liquors	4	0	0	0	4
Livery stable	1	0	1	0	2
Locksmith	0	1	0	0	1
Longshoreman	0	1	2	0	3
Macaroni maker	0	0	0	1	1
Machinist	0	7	0	0	7
Marble polisher	0	0	1	0	1
Mason	2	0	0	0	2
Merchant	1	0	0	0	1
Milkman	0	1	0	0	1
Milkstore	0	1	0	0	1
Millinery trimmer	0	0	0	1	1
Not available	18	9	1	21	49
Notary Public	0	0	0	1	1
Operator	0	0	1	0	1
Oyster dealer	0	0	1	0	1
Painter	3	1	4	0	8
Paper cutler	0	0	1	0	1
Paper stock	0	0	0	1	1
Parlor furnisher	0	0	0	1	1
Pastry maker	0	0	0	1	1
Peddler	0	0	2	10	12
Physician	1	0	0	0	1
Plasterer	0	0	0	2	2
Police Captain	0	1	0	0	1
Policeman	1	0	0	0	1
Porter	5	10	4	3	22
Presser	0	1	0	3	4
Printer	1	1	2	1	5
Provisions	1	0	0	0	1
Ragpicker	0	0	3	0	3
Real estate	0	0	0	3	3
Reporter	0	1	0	0	1
Restaurant	0	0	1	0	1

9/27/88

LITTLE ITALY PROJECT: OCCUPATION COUNTS
(BLOCKS 508, 509, 521)

Page 4

Occupation	1851	1870	1880	1900	COUNT
Restaurant keeper	0	0	0	2	2
Saddler	0	3	0	0	3
Sailmaker	0	0	1	0	1
Sales	0	2	0	0	2
Saloon	0	1	0	0	1
Seaman	0	2	2	0	4
Seamstress	0	1	0	0	1
Servant	2	3	2	0	7
Sexton	0	0	1	1	2
Shoemaker	4	7	7	6	24
Silverplater	1	1	0	0	2
Stampseller	0	0	0	1	1
Stevedore	0	0	1	0	1
Steward	1	0	0	0	1
Stonecutter	0	0	1	0	1
Stonemason	0	0	0	4	4
Storekeeper	0	2	2	0	4
Sweeper	0	0	0	4	4
Tailor	6	6	2	29	43
Teacher	0	1	0	0	1
Truck business	0	0	0	1	1
Undertaker	0	0	0	1	1
Varnisher	0	0	0	1	1
Vestmaker	0	0	0	1	1
Waiter	2	14	10	4	30
Watchmaker	0	0	0	1	1
Whitewasher	0	4	1	0	5
Wood engraver	0	0	0	1	1
	97	209	154	263	723

Appendix IIIb: Block Specific Occupation (1870-1900)

9/16/88

LITTLE ITALY PROJECT: BLOCK 508
OCCUPATION BY YEAR

PAGE 1

Occupation	1851	1870	1880	1900	SUMMARY COUNT
Artist	1	0	1	0	2
Baker	2	2	3	2	9
Barber	0	3	1	4	8
Barkeeper	0	0	0	1	1
Bartender	0	0	2	2	4
Bedspring maker	0	0	0	1	1
Bedstead maker	0	0	0	1	1
Birdkeeper	0	0	0	1	1
Blacksmith	0	0	1	1	2
Boardkeeper	0	0	1	0	1
Bookkeeper	0	1	0	0	1
Bootblack	0	0	0	6	6
Bootmaker	2	0	0	0	2
Brass moulder	0	0	1	0	1
Brush maker	0	0	0	1	1
Butcher	0	5	3	2	10
Buttonmaker	0	0	0	1	1
Cafe keeper	0	0	0	1	1
Carpenter	2	1	2	1	6
Carriage washer	0	0	0	1	1
Carter	1	0	0	0	1
Church decorator	0	0	0	1	1
Cigar maker	1	0	2	0	3
Cigar store	0	1	2	0	3
Clerk	1	2	0	2	5
Collector, plumber	0	0	0	1	1
Conductor	0	0	1	0	1
Confectioner	0	1	1	0	2
Cook	4	0	4	3	11
Cooper	1	1	0	0	2
Dancer	1	0	0	0	1
Dressmaker	2	0	2	1	5
Driver	3	1	2	1	7
Engineer	0	0	2	0	2
Exchange	1	0	0	0	1
Fancy store	0	0	1	0	1
Ferry roofer	0	0	0	1	1
Finisher	0	0	0	2	2
Foreman	0	0	0	1	1
Fresco painter	0	0	0	1	1

9/16/88

LITTLE ITALY PROJECT: BLOCK 508
OCCUPATION BY YEAR

PAGE 2

Occupation	1851	1870	1880	1900	SUMMARY COUNT
Fruit vendor	0	0	0	1	1
Furrier	0	2	0	0	2
Garment	0	0	0	8	8
Glasspacker	0	0	1	0	1
Grocery	1	2	1	1	5
Guilder	0	1	0	0	1
Harnessmaker	1	0	0	1	2
Housekeeper	0	35	0	1	36
Houseman	0	0	0	1	1
Housewife	0	0	1	0	1
Housework	0	0	7	0	7
Iceman	0	0	1	0	1
Jeweller	0	0	1	0	1
Jobber	1	0	0	0	1
Junk shop	0	0	1	0	1
Laborer	4	21	12	38	75
Lager beer salesman	0	0	1	0	1
Lamp store	0	0	1	0	1
Launderer	0	0	0	4	4
Laundress	5	1	6	0	12
Liquor dealer	0	0	1	0	1
Liquor store	0	0	2	0	2
Liquors	3	0	0	0	3
Livery stable	0	0	1	0	1
Longshoreman	0	1	2	0	3
Macaroni maker	0	0	0	1	1
Machinist	0	6	0	0	6
Marble polisher	0	0	1	0	1
Mason	2	0	0	0	2
Milkman	0	1	0	0	1
Milkstore	0	1	0	0	1
Millinery trimmer	0	0	0	1	1
Not available	12	1	1	18	32
Notary Public	0	0	0	1	1
Painter	1	1	2	0	4
Pastry maker	0	0	0	1	1
Peddler	0	0	2	10	12
Porter	5	10	3	2	20
Presser	0	0	0	1	1
Printer	1	1	2	1	5
Provisions	1	0	0	0	1

9/16/88

LITTLE ITALY PROJECT: BLOCK 508
OCCUPATION BY YEAR

PAGE 3

Occupation	1851	1870	1880	1900	SUMMARY COUNT
Real estate	0	0	0	2	2
Restaurant keeper	0	0	0	1	1
Saddler	0	1	0	0	1
Sailmaker	0	0	1	0	1
Saloon	0	1	0	0	1
Seaman	0	2	2	0	4
Servant	1	0	2	0	3
Shoemaker	3	4	4	2	13
Stampseller	0	0	0	1	1
Stevedore	0	0	1	0	1
Steward	1	0	0	0	1
Stonemason	0	0	0	4	4
Storekeeper	0	1	0	0	1
Sweeper	0	0	0	3	3
Tailor	3	5	0	7	15
Teacher	0	1	0	0	1
Truck business	0	0	0	1	1
Undertaker	0	0	0	1	1
Varnisher	0	0	0	1	1
Vestmaker	0	0	0	1	1
Waiter	2	13	10	2	27
Watchmaker	0	0	0	1	1
Whitewasher	0	4	1	0	5
driver	0	2	0	1	3
	69	136	103	159	467

9/16/88

LITTLE ITALY PROJECT: BLOCK 509
OCCUPATION BY YEAR

PAGE 1

Occupation	1851	1870	1880	1900	COUNT
Baker	0	3	0	1	4
Barber	0	4	2	0	6
Blacksmith	0	0	1	0	1
Booker	0	1	0	0	1
Butcher	0	2	0	0	2
Clerk	0	1	3	1	5
Confectioner	0	1	0	0	1
Driver	0	0	0	1	1
Druggist	0	1	0	0	1
Flowerman	0	0	0	1	1
Furrier	0	0	1	0	1
Housekeeper	0	4	1	0	5
Laborer	0	2	0	0	2
Laundry store	0	0	1	0	1
Merchant	1	0	0	0	1
Not available	2	3	0	1	6
Oyster dealer	0	0	1	0	1
Painter	0	0	1	0	1
Parlor furnisher	0	0	0	1	1
Physician	1	0	0	0	1
Presser	0	1	0	0	1
Restaurant keeper	0	0	0	1	1
Saddler	0	1	0	0	1
Sales	0	1	0	0	1
Servant	0	3	0	0	3
Shoemaker	0	0	2	0	2
Stonecutter	0	0	1	0	1
Storekeeper	0	1	2	0	3
Tailor	1	0	2	0	3
Waiter	0	1	0	0	1
	5	30	18	7	60

9/16/88

LITTLE ITALY PROJECT: BLOCK 521
OCCUPATION BY YEAR

Page

Occupation	1851	1870	1880	1900	COUNT
Agent	1	0	0	0	1
Artist	0	1	2	0	3
Awnings	0	0	1	0	1
Baker	1	0	0	1	2
Barber	0	0	0	2	2
Blacksmith	0	2	0	0	2
Book folder	0	1	0	0	1
Bookkeeper	0	0	0	1	1
Bootblack	0	0	0	10	10
Bootmaker	1	0	0	0	1
Bricklayer	0	0	0	1	1
Bronze caster	0	0	0	1	1
Butcher	0	2	0	2	4
Cabinetmaker	0	1	0	1	2
Carpenter	1	1	0	1	3
Carrier	1	0	0	0	1
Cigar maker	0	0	0	3	3
Clerk	0	4	3	0	7
Clothing salesman	0	0	0	1	1
Coachmaker	2	0	0	0	2
Coal vendor	0	0	0	1	1
Constable	1	0	0	0	1
Cook	0	1	0	0	1
Cooper	0	0	1	0	1
Deputy warden	0	0	1	0	1
Detective	0	1	0	0	1
Dressmaker	0	1	1	0	2
Driver	0	1	1	1	3
Embroidery	1	0	0	0	1
Fireman	0	0	1	0	1
Fresco painter	0	1	0	0	1
Fruit dealer	0	0	0	1	1
Fruit store	0	0	1	0	1
Glove liner	0	0	0	1	1
Grist dealer	0	0	0	2	2
Grocery	0	0	0	1	1
Hatter	0	0	1	0	1
Hotel superintendent	0	0	1	0	1
Housekeeper	0	1	0	1	2
Housework	0	0	3	1	4

9/16/88

LITTLE ITALY PROJECT: BLOCK 521
OCCUPATION BY YEAR

Page

Occupation	1851	1870	1880	1900	COUNT
Iceman	0	0	0	1	1
Jeweller	0	0	1	0	1
Junk dealer	0	0	0	1	1
Laborer	0	5	3	22	30
Laundress	0	3	0	0	3
Liquor dealer	0	0	1	0	1
Liquor store	0	0	1	0	1
Liquors	1	0	0	0	1
Livery stable	1	0	0	0	1
Locksmith	0	1	0	0	1
Machinist	0	1	0	0	1
No job	0	0	0	2	2
Not available	5	5	0	0	10
Operator	0	0	1	0	1
Painter	2	0	1	0	3
Paper cutler	0	0	1	0	1
Paper stock	0	0	0	1	1
Plasterer	0	0	0	2	2
Police Captain	0	1	0	0	1
Policeman	1	0	0	0	1
Porter	0	0	1	1	2
Presser	0	0	0	2	2
Ragpicker	0	0	3	0	3
Real estate	0	0	0	1	1
Reporter	0	1	0	0	1
Restaurant	0	0	1	0	1
Saddler	0	1	0	0	1
Sales	0	1	0	0	1
Seamstress	0	1	0	0	1
Servant	1	0	0	0	1
Sexton	0	0	1	1	2
Shoemaker	1	3	1	4	9
Silverplater	1	1	0	0	2
Sweeper	0	0	0	1	1
Tailor	2	1	0	22	25
Waiter	0	0	0	2	2
Wood engraver	0	0	0	1	1
	24	43	33	97	197

**Appendix IVa: Ethnicity Percentages (1870-1900) for All
Project Blocks and for General Vicinity including Project Area
for 1855**

11008088

9/27/88

LITTLE ITALY PROJECT: ETHNICITY PERCENTAGES
(BLOCKS 508, 509, 521)

Origin	1870	1880	1900	COUNT
Canada	.48	1.30	.76	.80
China	0.00	0.00	.76	.32
Cuba	0.00	1.95	0.00	.48
Denmark	0.00	.65	0.00	.16
England	1.91	2.60	.38	1.44
France	.96	.65	0.00	.48
Germany	25.36	17.53	4.18	14.54
Ireland	32.54	27.27	9.13	21.41
Italy	0.00	9.74	77.57	34.98
Poland	0.00	0.00	.38	.16
Russia	0.00	0.00	1.14	.48
Scotland	0.00	1.30	0.00	.32
Turkey	0.00	0.00	.38	.16
USA(black)	28.71	18.18	.76	14.38
USA(white)	9.57	18.83	4.56	9.74
Unknown	.48	0.00	0.00	.16
	100.00	100.00	100.00	100.00

Ethnicity		
1855 General area		
Origin	1855	SUM
England	4.12	4.12
French	1.18	1.18
German	23.53	23.53
Irish	47.65	47.65
Italian	.29	.29
Other	3.82	3.82
USA(black)	5.88	5.88
USA(white)	13.53	13.53
Total	100.00	100.00

Appendix IVb: Ethnicity by Block: Counts and Percentages

Ethnicity

Block 521

Origin	1870	1880	1900	COUNT
-----	-----	-----	-----	-----
England	2	2	0	4
France	1	0	0	1
Germany	9	3	0	12
Ireland	18	9	2	29
Italy	0	7	95	102
USA(white)	12	12	0	24
N/A	1	0	0	1
Total	43	33	97	173

Ethnicity

Block 521

Origin	1870	1880	1900	COUNT
England	4.65	6.06	0.00	2.31
France	2.33	0.00	0.00	.58
Germany	20.93	9.09	0.00	6.94
Ireland	41.86	27.27	2.06	16.76
Italy	0.00	21.21	97.94	58.96
USA(white)	27.91	36.36	0.00	13.87
N/A	2.33	0.00	0.00	.58
Total	100.00	100.00	100.00	100.00

Ethnicity		Block 508		
Origin	1870	1880	1900	COUNT
Canada	0	2	2	4
China	0	0	2	2
Cuba	0	3	0	3
Denmark	0	1	0	1
England	1	2	1	4
Germany	28	14	9	51
Ireland	42	30	21	93
Italy	0	8	109	117
Russia	0	0	2	2
Scotland	0	2	0	2
USA(black)	60	28	2	90
USA(white)	5	13	11	29
Total	136	103	159	398

Ethnicity

Block 508

Origin	1870	1880	1900	SUM
Canada	0.00	50.00	50.00	100.00
China	0.00	0.00	100.00	100.00
Cuba	0.00	100.00	0.00	100.00
Denmark	0.00	100.00	0.00	100.00
England	25.00	50.00	25.00	100.00
Germany	54.90	27.45	17.65	100.00
Ireland	45.16	32.26	22.58	100.00
Italy	0.00	6.84	93.16	100.00
Russia	0.00	0.00	100.00	100.00
Scotland	0.00	100.00	0.00	100.00
USA(black)	66.67	31.11	2.22	100.00
USA(white)	17.24	44.83	37.93	100.00
Total	34.17	25.88	39.95	100.00

Ethnicity

Block 509

Origin	1870	1880	1900	COUNT
-----	-----	-----	-----	-----
Canada	1	0	0	1
England	1	0	0	1
France	1	1	0	2
Germany	16	10	2	28
Ireland	8	3	1	12
Poland	0	0	1	1
Russia	0	0	1	1
Turkey	0	0	1	1
USA(white)	3	4	1	8
Total	30	18	7	55

Ethnicity

Block 509

Origin	1870	1880	1900	COUNT
Canada	3.33	0.00	0.00	1.82
England	3.33	0.00	0.00	1.82
France	3.33	5.56	0.00	3.64
Germany	53.33	55.56	28.57	50.91
Ireland	26.67	16.67	14.29	21.82
Poland	0.00	0.00	14.29	1.82
Russia	0.00	0.00	14.29	1.82
Turkey	0.00	0.00	14.29	1.82
USA(white)	10.00	22.22	14.29	14.55
Total	100.00	100.00	100.00	100.00

1855	Ethnicity General area	Count
Origin	1855	SUM
-----	-----	-----
England	14	14
French	4	4
German	80	80
Irish	162	162
Italian	1	1
Other	13	13
USA(black)	20	20
USA(white)	46	46
Total	340	340

**Appendix V: Chart of Changing Addresses, Ward, and Farm
Numbers by Block and Lot**

9/27/88

LITTLE ITALY PROJECT: CHART OF CHANGING ADDRESSES, WARD, AND FARM NUMBERS
(BY BLOCK AND LOT)

Page 1

Block	New Lot	Old Lot	ADD.(1900)	ADDR.(1884)	ADD.(1879-1881)	ADD.(1857)	ADD.(1854)	ADD.(1851)	ADD.(1838-40)	ADD.(1828)	ADD.(1820)	WARD(1830)	WARD(1828)	FARM(1828)
508	20	20	59 E. HOUSTON			508								
508	20	21	61 E. HOUSTON			506, ...								
508	20/22	22	63 E. HOUSTON	65		504(61-63)								
508	25	23	65 E. HOUSTON	65		502(63-65)								
508	25	23	67 E. HOUSTON	67		500								
508	25	24	69 E. HOUSTON			498-496								
508	25	25	71 E. HOUSTON			494		386						
508	25	25			257	257	255	245						
508	25	25	277-275 ELIZABETH	275	255	253	253	243						
508	25	26	273 ELIZABETH		253	251	251	241						
508	25	27	271 ELIZABETH		251			239						
508	28	28	269 ELIZABETH		249	249		237		210				
508	28	29	267 ELIZABETH		247			235		208				
508	18	18	282 MOTT						250(1840)					
508	18	19	284 MOTT						252(1840)					
508	20	20	286 MOTT						254(1840)					
508	20	20	288 MOTT	286					256(1840)					
508	20	20	290 MOTT						258(1840)					
508	20	20	292 MOTT						260(1840)					
509	19	19	41 E. HOUSTON			530			410(1840)					
509	20	20	45 E. HOUSTON			528			408(1840)					
509	21	18/21	47 E. HOUSTON			526			406(1840)					
509	22	18/22	49 E. HOUSTON			524			404(1840)					
509		18	288 MULBERRY											
509		19	290 MULBERRY											
509	19	19/22	294 MULBERRY	294										
509	19/22	19	292 MULBERRY			290								
521	52	61	300 MOTT						266(1838)					
521	28	28	306 MOTT						270	270			1670	
521	54	54	287(289) ELIZABETH		267			251					1661	

9/27/88

LITTLE ITALY PROJECT: CHART OF CHANGING ADDRESSES, WARD, AND FARM NUMBERS
(BY BLOCK AND LOT)

Page 2

Block	New Lot	Old Lot	ADD.(1900)	ADDR.(1884)	ADD.(1879-1881)	ADD.(1857)	ADD.(1854)	ADD.(1851)	ADD.(1838-40)	ADD.(1828)	ADD.(1820)	WARD(1830)	WARD(1828)	FARM(1828)
521	54	53	289 ELIZABETH		269			253				1660		
521	54	52	291 ELIZABETH		271			255		230		1659	884	52
521	54	51	293 ELIZABETH		273			257				1658		
521	54	49	297(295) ELIZABETH		275			259				1657		
521	54	48/49	(297) ELIZABETH	297	277			261				1656		
521			(299) ELIZABETH		(279)			263				1655		
521			(298) MOTT				298		268(1838)			1669	817	41
521			(302) MOTT				300	300	266(1838)				818	42
521			(304) MOTT				304		268			1669	817	41