

7330K

LBG^{GROUP}
CITY 2006

JAMAICA AVENUE SCHOOL
BLOCK 4102, LOTS 19, 27, 33, 35 & 36
CYPRESS HILLS, BROOKLYN
KINGS COUNTY, NEW YORK
(05PR02121)

PHASE IB ARCHAEOLOGICAL SURVEY

Prepared For:

New York City School Construction Authority
30-30 Thomson Avenue
Long Island City, New York



Prepared By:

The Louis Berger Group, Inc.
199 Water Street, 23rd Floor
New York, New York



November 2006

949

JAMAICA AVENUE SCHOOL
BLOCK 4102, LOTS 19, 27, 33, 35 & 36
CYPRESS HILLS, BROOKLYN
KINGS COUNTY, NEW YORK

(05PR02121)

PHASE IB ARCHAEOLOGICAL SURVEY

Prepared for:

New York City School Construction Authority
30-30 Thomson Avenue
Long Island City, New York

Prepared By:

Kristofer M. Beadenkopf, RPA
Zachary J. Davis, RPA

The Louis Berger Group, Inc.
199 Water Street, 23rd Floor
New York, New York

November 2006

**MANAGEMENT SUMMARY
(05PR02121)**

Involved State and Federal Agency: New York City School Construction Authority

Phase of Survey: IB

Location Information

Location: Block 4102, Lot 27 (Jamaica Avenue at Richmond Street)
Minor Civil Division: Cypress Hills, Brooklyn
County: Kings

Survey Area

Length: 40-feet
Width: 50-feet
Depth: maximum of 7.5-feet
Number of Acres Surveyed: 0.02
Number of Square Meters & Feet Excavated (Phase II, Phase III only): 96.4 m² / 1,038 ft²
Percentage of the Site Excavated (Phase II, Phase III only): 41.8%

USGS 7.5 Minute Quadrangle Map: Brooklyn, NY and Jamaica, NY, 1979

Archaeological Survey Overview

Number & Interval of Shovel Tests: N/A
Number & Size of Units: N/A
Width of Plowed Strips: N/A
Surface Survey Transect Interval: N/A

Results of Archaeological Survey

Number & name of prehistoric sites identified: 0
Number & name of historic sites identified: 1 – Jamaica Avenue School Site
Number & name of sites recommended for Phase II/Avoidance: N/A

Results of Architectural Survey

Number of buildings/structures/cemeteries within project area: N/A
Number of buildings/structures/cemeteries adjacent to project area: N/A
Number of previously determined NR listed or eligible buildings/structures/cemeteries/ districts: N/A
Number of identified eligible buildings/structures/cemeteries/districts: N/A

Report Author(s): Kristofer M. Beadenkopf, RPA
Zachary J. Davis, RPA

Date of Report: November 2006

EXECUTIVE SUMMARY

In advance of the proposed new school construction, and on behalf of the New York City School Construction Authority (SCA), The Louis Berger Group, Inc. (Berger) has conducted a Phase IB archaeological survey as required under the *New York State Historic Preservation Act of 1980*, Section 14.09, the *State Environmental Quality Review Act* (SEQRA), and 6NYCRR Part 617 of the *New York State Environmental Conservation Law*. This Phase IB Archaeological Survey was designed to determine the presence or absence of archaeological resources within one historic lot, (Block 4102, Lot 27) located at the southwestern corner of Jamaica Avenue and Richmond Street in Cypress Hills, Brooklyn, New York. A Phase IA Archaeological Assessment conducted by Berger in April 2005 determined that Lot 27 possessed the potential to yield artifact/information rich subsurface features such as privies, wells, or cisterns dating to the period before 1885, when the project area was tied into city municipal water and sewerage services.

Archaeological fieldwork commenced on September 12, 2006 with the mechanical removal of 3.0-feet of asphalt and overburden fill-soils within Trench 1, which was located at the southern end of Lot 27. In the center of the trench and at a depth of 3.0-feet, the top of a large (7.0-foot square) privy shaft feature (Feature 1) was exposed and the mechanical excavations were halted to permit the systematic documentation and manual excavation of that feature. No additional archaeological features were discovered within Trench 1.

Following consultation with Douglas Mackey of the New York State Office of Parks Recreation and Historic Preservation (NYSOPRHP) regarding the documentation of Feature 1 and the methods of further excavation and Phase II evaluation of Feature 1, an additional trench (Trench 2) was mechanically excavated perpendicular to Trench 1, also to a depth of 3.0-feet, to investigate the potential for additional archaeological features and deposits within the central portion of the lot. Fourteen additional features, including 6 postholes, one trash pit, 3 planting holes, 4 root stains, and the rear foundation wall of a circa 1930s automobile repair shop were identified within Trench 2. The mechanical excavation of Trench 2 was halted to allow the documentation and manual excavation of these archaeological features. Following the documentation and manual excavation of the archaeological features within Trench 2 the mechanical excavation of soils within Trench 2 resumed to a depth of 7.5-feet to determine the presence or absence of additional buried archaeological deposits with the trench. No additional archaeological resources were discovered beyond 3.0-feet in depth and glacial till consisting of gravels and cobbles was noted within a sandy matrix at a depth of 6.0-feet below the ground surface. These glacial gravels were mechanically excavated to a depth of 7.5-feet below the ground surface.

A total of fifteen historic features were encountered at a depth of 3.0-feet below the ground surface within the excavated portion of Lot 27. Of these fifteen features, only Feature 1 contained deposits that could be assigned to a specific temporal period(s). The deposits within Feature 1 were contained within a 13.6-foot deep, wood-lined, square privy shaft located at the back of a mid-nineteenth century residence that had been demolished circa 1930.

Sixteen arbitrary levels, measuring between 0.5 and 1.0 feet in thickness, were excavated within Feature 1 and contained a variety of archaeological material, including earthenware, stoneware, tobacco pipe fragments, window and bottle glass, nails, faunal material, personal items, and locally produced products. Analysis of the artifacts recovered from within Feature 1, however, revealed a *terminus post quem* of circa 1930 for those deposits. As Feature 1 contained a large number of turn of the twentieth century artifacts that cross mended over many layers, it is likely that the entire contents of Feature 1 represent the byproduct of a single depositional episode. The deposition of artifacts and debris within Feature 1 corresponds closely with the demolition of the residence circa 1930 and is likely related to the removal and deposition of a portion of the contents of the residence into the open privy shaft prior to the demolition of the house. Although some mid-nineteenth century artifacts were recovered from Feature 1, such as tobacco pipe stem fragments, the overall lack of distinctly intact earlier mid-nineteenth century deposits within Feature 1 is likely due to the fact that the privy shaft had been cleaned of its contents immediately prior to the installation of municipal sewerage in 1885.

The archaeological investigations of this archaeological site, termed the Jamaica Avenue School Site, have identified the extent of the historic property and excavated all of the trash pit, postholes, and planting holes within

Trench 2, as well as the northwestern third of the privy shaft feature (Feature 1). This archaeological survey indicates that none of the archaeological deposits contained within the Jamaica Avenue School Site contain evidence of cultural behavior that can be directly associated with the mid-nineteenth century residents of historic Lot 27. As such, the site is recommended as not eligible for listing on the National or New York State Registers of Historic Places (NRHP/NYSRHP) as these deposits will not significantly add to our knowledge of the historic behaviors of the historic occupants of historic Lot 27. As a result, the proposed construction will not have an adverse effect on any NRHP/NYSRHP listed or eligible resources. Therefore, it is recommended that no further archaeological work is required within Block 4102, Lot 27 or the remainder of the archaeological APE associated with the proposed Jamaica Avenue School, to be located at the southwestern corner of Jamaica Avenue and Richmond Street in Cypress Hills, Brooklyn, New York.

TABLE of CONTENTS

CHAPTER	PAGE
MANAGEMENT SUMMARY	i
EXECUTIVE SUMMARY	ii
TABLE OF CONTENTS	iv
LIST OF FIGURES.....	v
LIST OF PHOTOS.....	vi
LIST OF TABLES	viii
LIST OF CHARTS	viii
1.0 INTRODUCTION	1
1.1 Project History and Description	1
1.2 Scope of Work and Project Personnel	1
2.0 HISTORIC OVERVIEW OF LOT 27	4
3.0 METHODS	13
3.1 Archaeological Field Methods	13
3.2 Laboratory Methods	15
3.2.1 Laboratory Processing	15
3.2.2 Analytical Methods	16
3.2.3 Historic Ceramic Analysis	16
3.2.4 Curved (Vessel) Glass Analysis	17
3.2.5 Small Finds / Architectural Analysis	17
3.2.6 Historic Tobacco Pipes Analysis	18
3.2.7 Faunal Analysis.....	18
4.0 RESULTS OF ARCHAEOLOGICAL SURVEY	19
4.1 Trench 1.....	19
4.1.1 Feature 1.....	25
4.1.2 Analyses and Discussions of Artifacts Recovered from Feature 1	31
4.1.3 Summary of Analyses of Feature 1	54
4.2 Trench 2.....	55
4.2.1 Feature 2.....	60
4.2.2 Feature 3.....	60
4.2.3 Feature 4.....	61
4.2.4 Feature 5.....	62
4.2.5 Feature 6.....	64
4.2.6 Feature 7.....	65
4.2.7 Feature 8.....	67
4.2.8 Feature 9.....	69
4.2.9 Feature 10.....	71
4.2.10 Feature 11.....	72
4.2.11 Feature 12.....	75
4.2.12 Feature 13.....	75
4.2.13 Feature 14.....	76
4.2.14 Feature 15.....	78
5.0 CONCLUSIONS	79
6.0 REFERENCES CITED	80
APPENDIX A	CORRESPONDENCE WITH NEW YORK STATE OFFICE OF PARKS, RECREATION AND HISTORIC PRESERVATION
APPENDIX B	CHAIN OF TITLE
APPENDIX C	ARTIFACT INVENTORY
APPENDIX D	MINIMUM NUMBER OF VESSELS
APPENDIX E	ARCHAEOLOGICAL SITE INVENTORY FORM

LIST OF FIGURES

FIGURE		PAGE
1	Overview of the Proposed Location for the Jamaica Avenue School Project	2
2	Area of Potential Effect and Archaeological Sensitivity for the Jamaica Avenue School Project	3
3	Archaeological Features Shown on 1873 Map	5
4	Archaeological Features Shown on 1887 Map	6
5	Archaeological Features Shown on 1893 Map	7
6	Archaeological Features Shown on 1905 Map	8
7	Archaeological Features Shown on 1908 Map	9
8	Archaeological Features Shown on 1928 Map	10
9	Archaeological Features Shown on 1950 Map	11
10	Location of Archaeological Trenches Excavated for the Phase IB Archaeological Survey	14
11	Trench 1 Representative Soil Profile, View North.....	22
12	Trench 1 West Profile.....	23
13	Location of Identified Archaeological Features within Trench 1	26
14	Feature 1 East Profile Showing Systematically Excavated Levels.....	29
15	Trench 2 Schematic Soil Profile. View East.....	57
16	Location of Identified Archaeological Features within Trench 2.....	59

LIST OF PHOTOS

PHOTO		PAGE
1	Mechanical Excavation of Trench 1. View South.....	20
2	Top of Feature 1 Noted at 3.0-Feet Below the Ground Surface. View West.....	20
3	Representative Soil Profile of Trench 1. View North.....	22
4	Section of Concrete Curb Showing Fragmentary Bricks and Mortar Base.....	24
5	Full Horizontal Extent of Feature 1; Excavation in Progress. View South.....	27
6	Feature 1, Base of Level 3 / Top of Level 4, Showing Reduction in Horizontal Dimensions.....	27
7	Roll 6 Frame 13 Plan View of Feature 1 Base of Level 12 showing Wood Stain.....	28
8	Eastern Profile of Feature 1. View East.....	30
9	Feature 1 Level 16 Excavated as a Shovel Test Pit. View West.....	30
10	Representative Sample of Door Parts Recovered from Feature 1.....	33
11	Sample of Clothing Related Artifacts from Feature 1.....	33
12	Sample of Furnishings / Lighting Related Artifacts from Feature 1.....	34
13	Sample of Personal / Jewelry Related Artifacts from Feature 1.....	34
14	Sample of Personal / Combs Related Artifacts from Feature 1.....	35
15	Sample of Recreation / Toy Tableware Related Artifacts from Feature 1.....	36
16	Sample of Recreation / Toy Doll Related Artifacts from Feature 1.....	36
17	Sample of Pharmaceutical Related Artifacts from Feature 1.....	37
18	Sample of the Stoneware Porter/Ale Bottles Recovered From Level 14 of Feature 1.....	42
19	Tea Cup with Teal Small Scale Floral Motif Made by the Ohio China Company 1902-1912.....	44
20	Oval Dish with Teal Small Scale Floral Motif Made by the Ohio China Company 1902-1912.....	44
21	Bowl with Teal Small Scale Floral Motif Made by the Ohio China Company 1902-1912.....	45
22	Plate with Mulberry Roselle Pattern Made by J.M. and Sons 1890-1897.....	46
23	Plate with Bauland Great Cash Store Decal Made by the Burford Brothers Pottery 1897-1903.....	46
24	Reverse of Vessel 21 Indicating Cross Mends from Levels 4 and 7 of Feature 1 and the O.C. Limoges Mark of the Ohio China Company which was in operation from 1902 until 1912.....	49
25	Obverse of Vessel 21 Showing the Teal Colored Small Scale Floral Transfer Printed Decoration Found on Several Vessels within Levels 1 through 7 of Feature 1.....	50
26	Reverse of Vessel 31 Showing the Mark of the Sebring Pottery Company that operated in East Liverpool, Ohio from 1898 to the 1940s.....	51
27	Circa 1920s Lorillard Enameled Advertisement.....	51
28	Mechanical Excavation of Trench 2. View Northeast.....	55
29	Portion of Trench 2 Showing Features Exposed at 3.0-Feet Below the Ground Surface. View Northeast.....	56

LIST OF PHOTOS (Continued)

PHOTO	PAGE
30 Eastern Soil Profile of Trench 2 to 7.5-Feet, after the Excavation of All Features Within. View East.....	56
31 Typical Soil Profile of Trench 2 between 0 and 3.0-Feet below the Ground Surface. View East.....	57
32 Plan View of Feature 2	60
33 Plan View of Feature 3	61
34 Plan View of Feature 4	62
35 Plan View of Feature 5	63
36 Feature 5, North Profile	63
37 Plan View of Feature 6	64
38 Feature 6, Profile North	65
39 Plan View of Feature 7	66
40 Feature 7, Profile North	66
41 Machine cut nail fragments from Feature 7.....	67
42 Plan View of Feature 8	68
43 Feature 8, Profile North	68
44 Plan View of Feature 9	69
45 Feature 9, Profile East.....	70
46 Rockingham Fragment from Feature 9	70
47 Plan View of Feature 10	71
48 Profile of Feature 10. View North	72
49 Plan View of Feature 11	73
50 Profile of Feature 11. View North	73
51 Representative Artifacts Recovered from Feature 11	74
52 Plan View of Feature 12	75
53 Plan View of Feature 13	76
54 Plan View of Feature 14	77
55 Feature 14, Profile East.....	77
56 Feature 15. View Northwest.....	78

LIST OF TABLES

TABLE		PAGE
1	Number of Artifacts Recovered from Each Systematically Excavated Level of Feature 1	32
2	Percentage of Artifacts Recovered from Each Systematically Excavated Level of Feature 1	32
3	Terminus Post Quem (TPQ) of each Level within Feature 1	38
4	Frequencies of Domestic Artifacts within Feature 1	39
5	Ceramic Ware Types Represented within the Domestic Group Recovered from Feature 1	42
6	Ceramic Vessel Forms Represented within the Domestic Group Recovered from Feature 1	43
7	Ceramic Decorations Represented within the Domestic Group Recovered from Feature 1	43
8	Appearance of Ceramic Vessel Fragments within more than One Level of Feature 1	48
9	Beginning Date of Manufacture of Glass Bottles Recovered from Feature 1	52
10	End Dates of Manufacture of Glass Bottles Recovered from Feature 1	52
11	Manufacture – Deposition Lag Time Analysis of Glass Bottles from Feature 1	52
12	Types of Architectural Artifacts Recovered from Feature 1	53
13	Functions of Features Discovered within Trench 2	58
14	Artifacts Recovered from Feature 11	74

LIST OF CHARTS

CHART		PAGE
1	Frequency of Artifacts within each Level of Feature 1	38
2	Frequencies of Domestic Artifacts within Each Level of Feature 1	39
3	Relationships of Intact and Fragmentary Domestic Artifacts within Each Level of Feature 1	41
4	Comparison of Domestic and All Other Artifacts Recovered from Feature 1	41
5	Frequency of Architectural Artifacts within each Level of Feature 1	54

1.0 INTRODUCTION

1.1 Project Description and Background

The New York City School Construction Authority (SCA) is proposing to construct a new school at a site located at Jamaica Avenue between Richmond and Logan streets (Figure 1). The site is bounded by Jamaica Avenue to the north, Richmond Street to the east, Etna Street to the south and Logan Street to the west. The Jackie Robinson Parkway is located approximately 0.4-mile to the north of the site. A cluster of cemeteries is located opposite the site along the north side of Jamaica Avenue.

The project site comprises a total of five lots: Block 4102, Lots 19, 27, 33, 35 and 36. This archaeological assessment will evaluate the archaeological potential of the five lots, forming the project's Area of Potential Effect (APE; Figure 2). Currently, there are a total of five structures located on the five lots: Lot 19, containing a fire-damaged machine shop and a second machine shop occupied by an ambulance company; Lot 33, containing a residence with a garage extension; Lot 35, containing a one-story structure used as a garage; and Lot 36, containing a residence.

A Phase IA Archaeological Assessment of the proposed location of the new school (Brooklyn Block 4102, Lots 19, 27, 33, 35 & 36) conducted by the Louis Berger Group, Inc. (Berger) in April 2005 identified one portion of the proposed project's Area of Potential Effect (APE) with the potential to contain historic archaeological resources (Berger 2005) (Figure 2). That archaeological assessment determined that the rear portion of Block 4102, Lot 27 possessed the potential to contain historic archaeological resources associated with the 19th century occupation of this lot that would be impacted by the proposed construction. Lot 27 is the location of the earliest building in Block 4102, having been constructed between 1859 and 1866. The presence of a house on Lot 27 at that time predates the introduction of municipal and water systems by over twenty years, thus it was presumed that the residence had several exterior subsurface shaft features such as a privy, well or cistern to accommodate these needs. Soil borings excavated within Lot 27 indicated that the rear portion of the lot possessed a moderate to high potential to contain intact archaeological resources at this rear of Lot 27 as soil borings in that portion of Lot 27 did not demonstrate evidence of substantial disturbance. As a result, Berger proposed to conduct the necessary Phase IB archaeological field testing within this portion of Lot 27 for the SCA in order to satisfy the requirements of the *New York State Historic Preservation Act of 1980*, Section 14.09 as required under the *State Environmental Quality Review Act (SEQRA)*, 6NYCRR Part 617 of the *New York State Environmental Conservation Law*. Appendix A contains all correspondence with the New York State Office of Parks, Recreation and Historic Preservation (NYSOPRHP).

1.2 Scope of Work and Project Personnel

This Phase IB report details the methods, results, and evaluations of archaeological deposits discovered during Phase IB fieldwork within Block 4102, Lot 27. This Phase IB archaeological survey involved the excavation of two mechanically excavated trenches and the documentation and manual excavation of archaeological features within the rear and central portions of Lot 27 as well as additional historic research regarding the occupants of this lot. This work has been conducted in accordance with the instructions and intent of the *New York State Historic Preservation Act of 1980*, Section 14.09 as required under the *State Environmental Quality Review Act (SEQRA)*, 6NYCRR Part 617 of the New York State Environmental Conservation Law. All research and reporting follows the standards established by the *Cultural Resource Standards Handbook* prepared by the New York Archaeological Council Standards Committee, the *Guidelines for Archaeological Work in New York City* prepared by The City of New York Landmarks Preservation Commission (LPC) and the *Secretary of the Interior's Standards and Guidelines for Archaeology and Historic Preservation* (Federal Register, 1983, Volume 18, Number 1990, pp. 44716-44742). All archaeologists overseeing the archaeological field work were certified with the Register of Professional Archaeologists (RPA) and meet or exceed the standards set forth in the Secretary of the Interior's Professional Qualifications Standards (36 CFR 61 and Federal Register 48:44738-44739). Mr. Zachary Davis, an RPA-certified (Register of Professional Archaeologists) archaeologist, served as Principal Investigator for this project. The archaeological survey was overseen by Mr. Kristofer M. Beadenkopf, RPA. Additional lot-specific deed research was conducted by Ms. Suzanne M. Mazziotta. The report was written by Mr. Beadenkopf and Mr. Davis. Mr. Davis and also assembled the report's graphics.

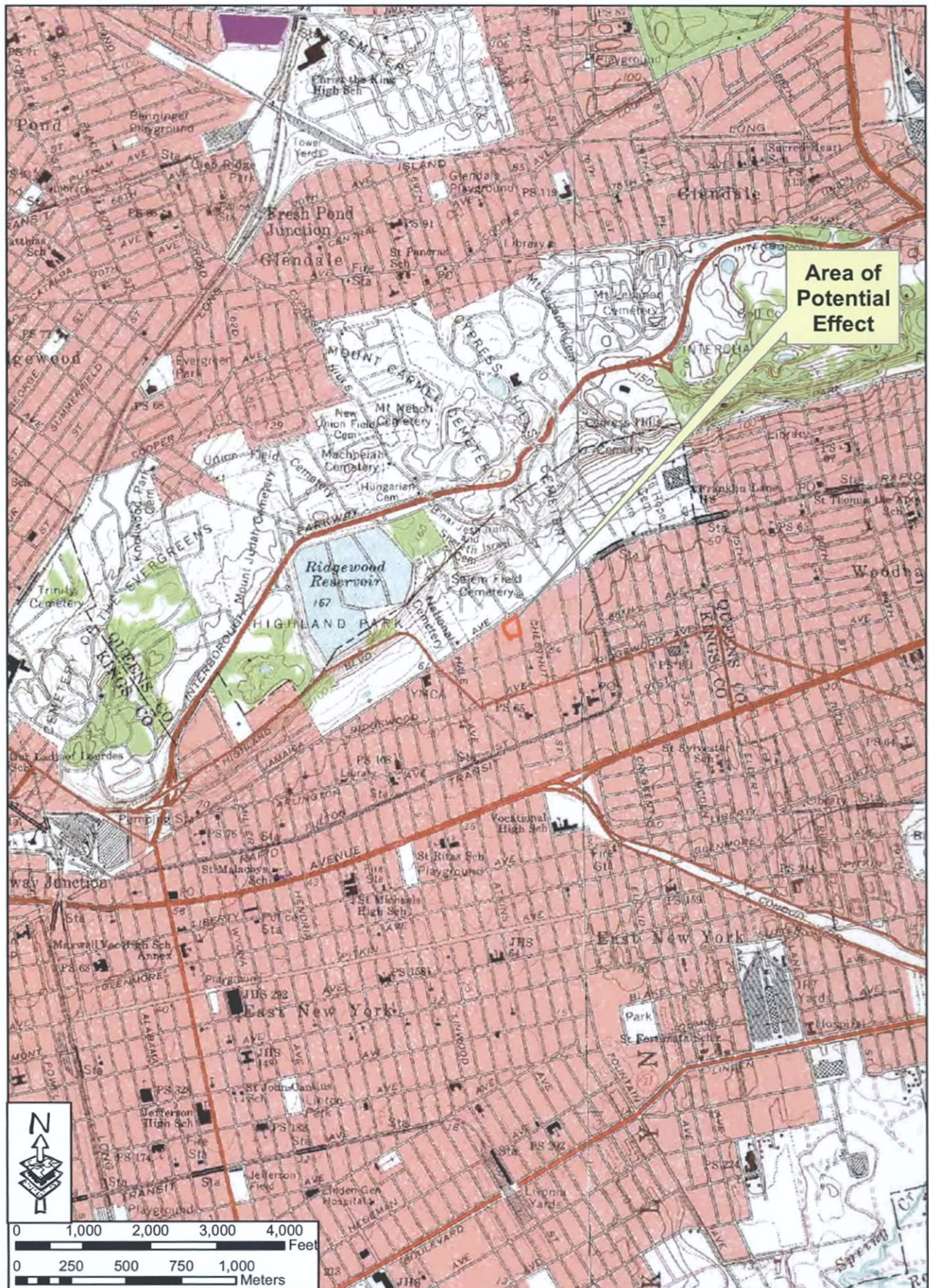

FIGURE 1: Overview of the Proposed Location for the Jamaica Avenue School 202 Project

SOURCE: USGS Quad, 7.5' Series, Brooklyn, NY and Jamaica, NY, 1979

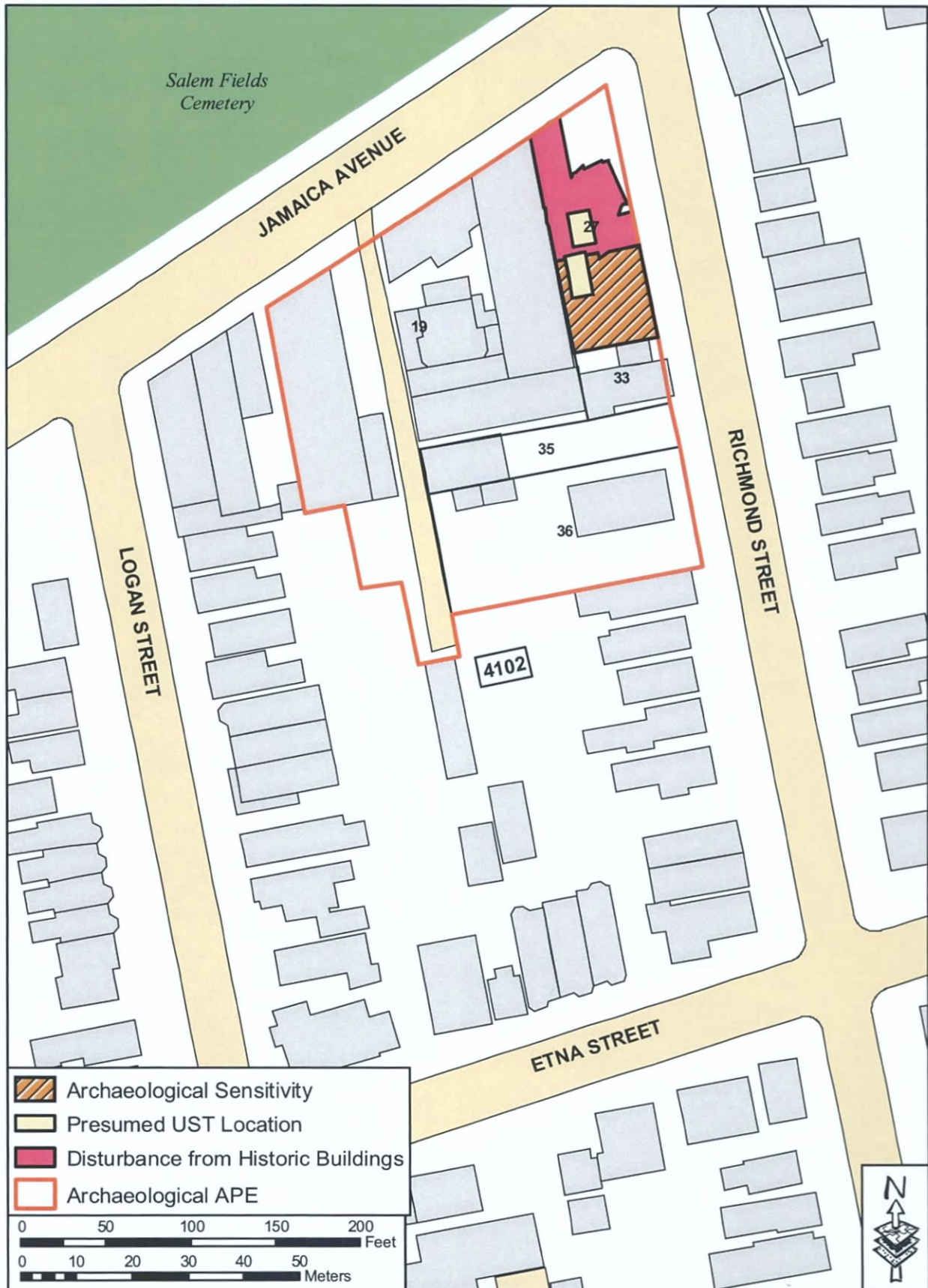

FIGURE 2: Area of Potential Effect and Archaeological Sensitivity for the Jamaica Avenue School Project

SOURCE: NYCEMap GIS

2.0 HISTORIC OVERVIEW of LOT 27

Additional historic deed research of Block 4102, Lot 27 (714 Jamaica Avenue) was conducted as part of this Phase IB archaeological survey in order to augment the historic background research that was presented as part of the Phase IA Archaeological Resource Assessment for the project performed by Berger in April 2005 and in attempt to determine an association between the lot's occupants and any archaeological deposits documented within the lot. This deed research was performed at the City Registers Office, in Brooklyn, New York and included all ownership information pertaining to Lot 27 from 1840 through the present. Although ownership of the lot can be tracked to the seventeenth century, as illustrated in Berger's Phase IA Archaeological Resource Assessment of the project, the decision to trace the ownership of Lot 27 from the present to 1840 was informed by an understanding that the lot was not actually occupied prior to 1840. In fact, there is strong evidence, in the form of historic cartographic data, that Lot 27 remained unimproved until sometime between 1859 and 1866 (Berger 2005:36). Also, as the historic occupation of the lot occurred from the mid-nineteenth century through the mid-twentieth century only the transfer of ownership from the 1840s through the 1950s is reported herein. A complete chain of title for Block 4102, Lot 27 is presented, however, in Appendix B.

Several, well-detailed maps provided invaluable data as to the developmental history of Lot 27. These maps were presented in the Phase IA Archaeological Resource Assessment for the project performed by Berger in 2005 and many of these maps are used to illustrate the relationships between the archaeological deposits documented by this Phase IB archaeological survey and the buildings that once existed on Lot 27 (Figures 3 through 9). The discussion of the historic cartographic resources that follows is meant to familiarize the reader to the development history of Lot 27 in the absence of the previous Phase IA report and to develop a historical context in which the Phase IB supplemental deed research can be interpreted.

The first documentation of a building within Lot 27 appears on the 1866 U.S. Coastal Survey map which shows a single building on Lot 27 fronting Jamaica Avenue. The 1873 Beers map shows that building, along with either a single building, or two attached buildings at the rear lot line on the adjacent Lot 33. It is unclear if these structures represent an outbuilding(s) associated with the earlier building on Lot 27, or a separate dwelling that fronted Richmond Street. The 1886 Robinson atlas and the 1887 Sanborn map of the lot indicate that a second one-story dwelling was constructed on Lot 27 along the western lot line fronting Jamaica Avenue and a one-story outbuilding, possibly a stable, located to the southwest corner of the building that appeared on the 1873 map. Maps from 1887 through 1905 show no changes to Lot 27, with the exception of the removal of the aforementioned stable sometime prior to 1893. By 1908, the building that was located along the western lot line of Lot 27 had been removed, possibly as a consequence of the growing Bates Machine Company complex situated on the adjoining Lot 19, or possibly as a result of some catastrophic event, such as a fire. The 1928 Sanborn Insurance Map shows the first building still in place; however, this same map (updated in 1950) shows that residence had been demolished and an automobile repair shop is shown located in the center of Lot 27. This auto repair shop was demolished around 1980 and the entire lot was converted to an asphalt parking lot (Berger 2005:36).

Prior to the development of Lot 27, which may have occurred between 1859 and 1866, the property was bought and sold by several individuals. Beginning in 1840, the supplemental deed research indicates that what is currently Lot 27 was sold by James and Henrietta Farless to Abraham H. Van Wyck (Liber 91, Page 230). Eleven years later, in 1851, Van Wyck deeded the property to Abraham S. Eldert (Liber 248, Page 132). On October 4, 1865 Abraham T. and Elizabeth S. Eldert, presumably the son and daughter/daughter-in-law of Abraham S. Eldert, sold Lot 27 to John V.W. Simonson (Liber 678, Page 166).

A deed from January 9, 1867 indicates that a John V.W. Simonson transferred ownership of Lot 27 to J. Cornelius Hendrickson (Liber 737, Page 247) who one day later, on January 10, 1867, transferred the lot to Margaret Simonson. (Liber 737, Page 335). The quick transfer of sale of Lot 27 from the Simonson family to Hendrickson and then immediately back to Margaret Simonson the day after may have been an attempt to avoid or defer the payment of taxes. Lot 27 remained in the ownership of Margaret Simonson until 1925, when ownership of the lot was transferred by John V.W. Simonson, executor of Margaret's estate, to Grace Doyle (Liber 4510, Page 279).

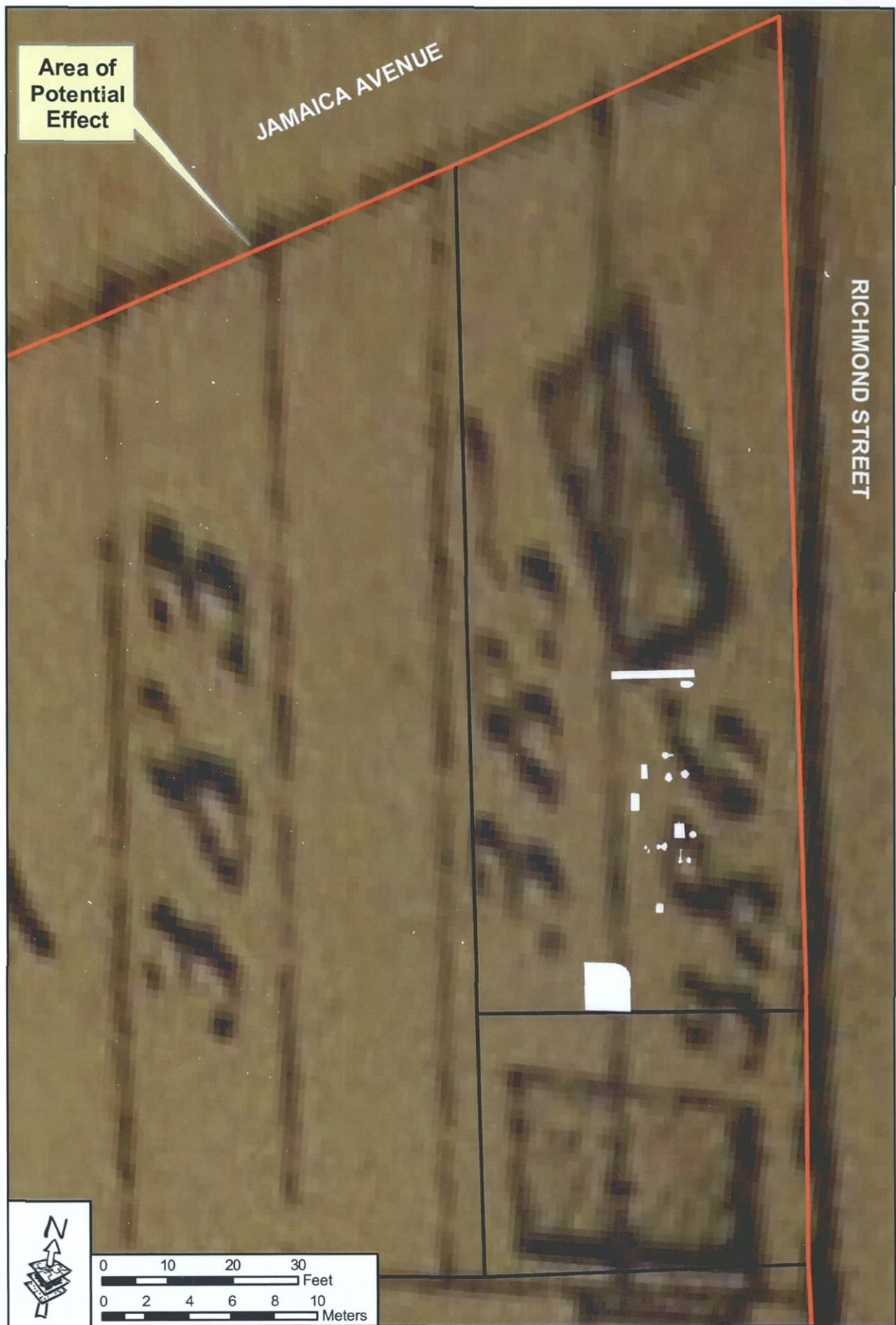

FIGURE 3: Archaeological Features Shown on 1873 Map

SOURCE: Berger Field Data 2006;
Beers 1873

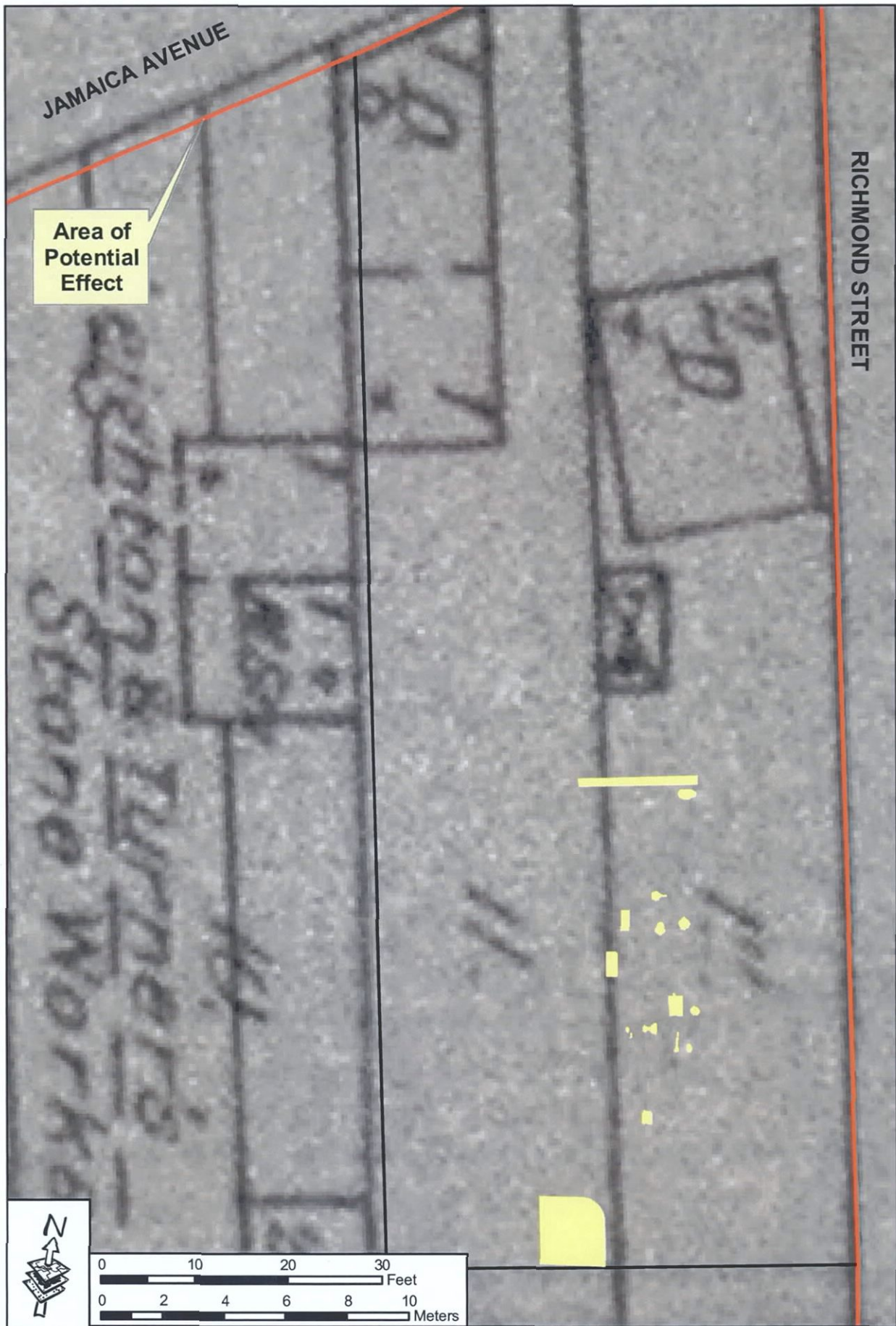

FIGURE 4: Archaeological Features Shown on 1887 Map

SOURCE: Berger Field Data 2006;
Sanborn 1887

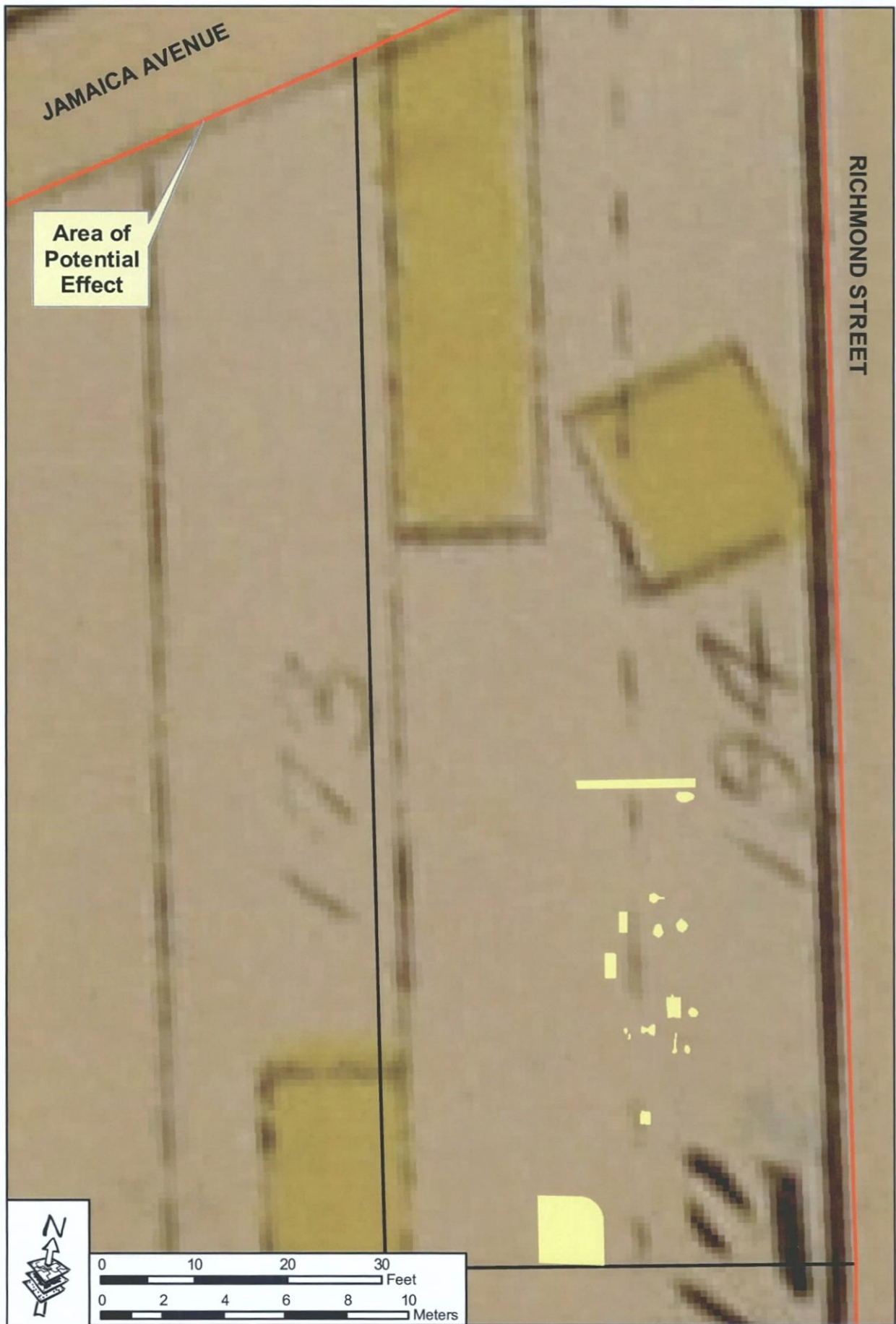

FIGURE 5: Archaeological Features Shown on 1893 Map

SOURCE: Berger Field Data 2006;
Bromley 1893



FIGURE 6: Archaeological Features Shown on 1905 Map

SOURCE: Berger Field Data 2006;
Hyde 1905



FIGURE 7: Archaeological Features Shown on 1908 Map

SOURCE: Berger Field Data 2006;
Sanborn 1908

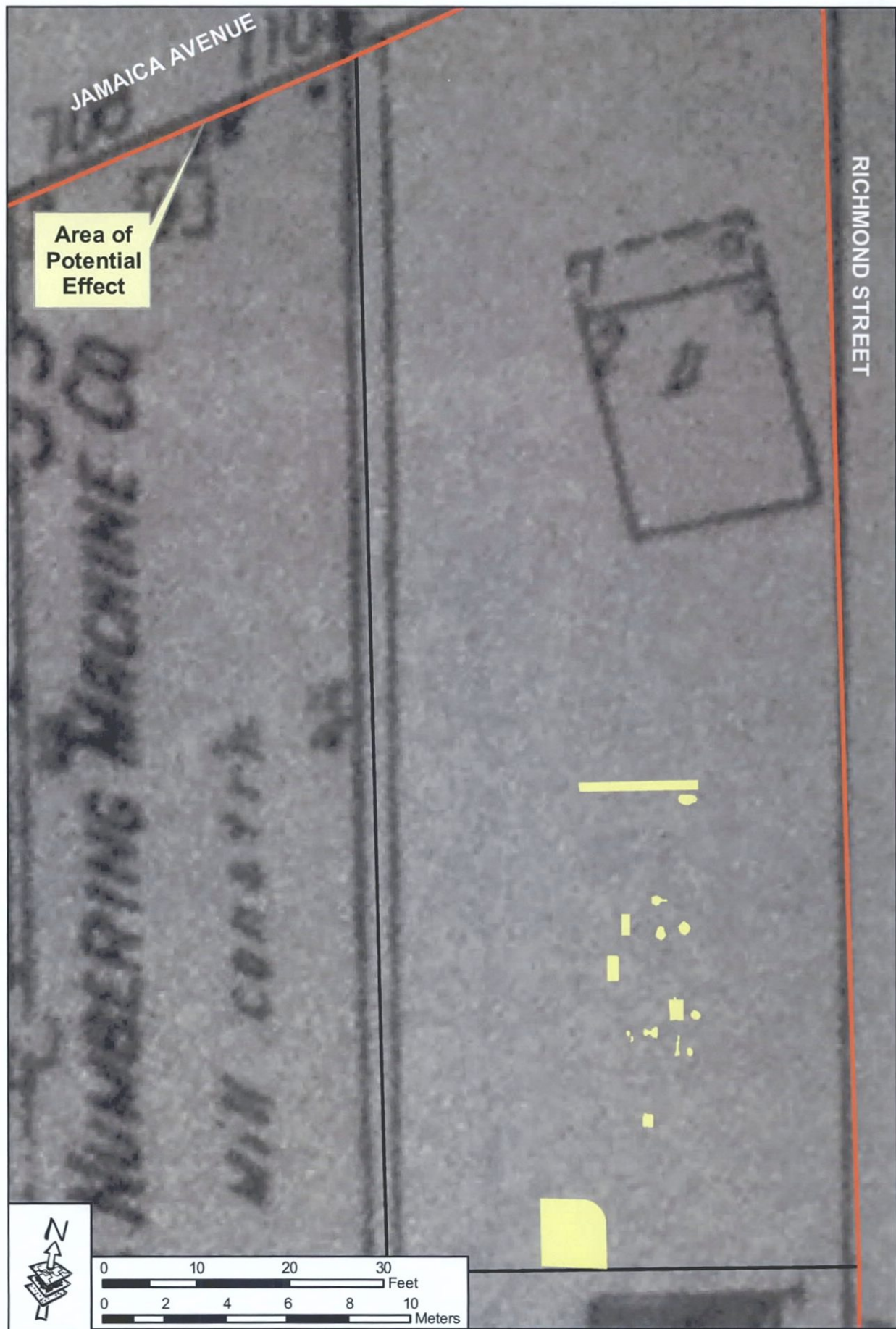

FIGURE 8: Archaeological Features Shown on 1928 Map

SOURCE: Berger Field Data 2006;
Sanborn 1928

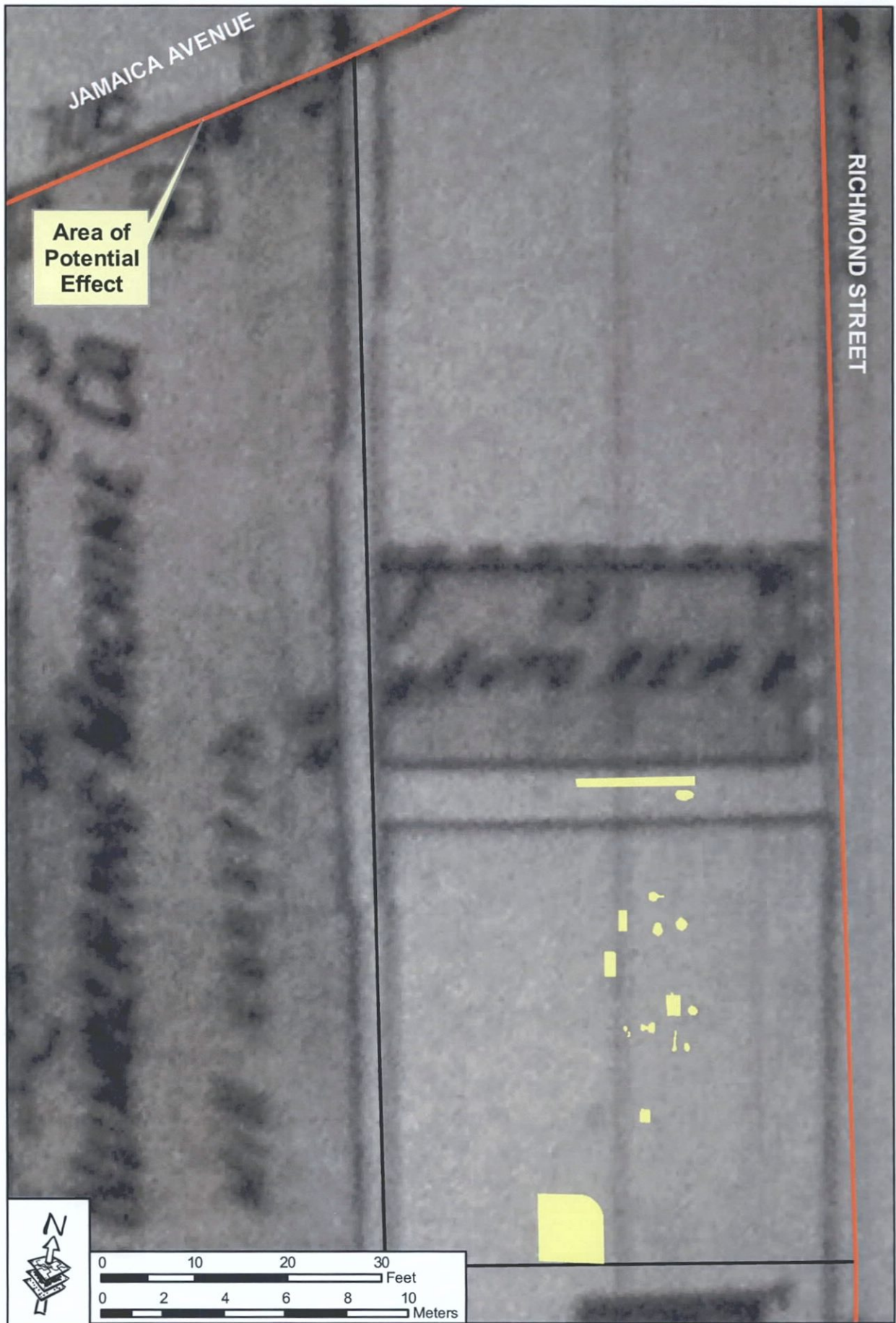

FIGURE 9: Archaeological Features Shown on 1950 Map

SOURCE: Berger Field Data 2006;
Sanborn 1950

The appearance of the residence on the 1928 Sanborn map and its disappearance by 1950 as shown on the 1950 Sanborn map, corresponds to the change in ownership and function of the lot, as indicated in the deeds dating from 1927 to 1957. Grace Doyle sold Lot 27 in 1927 to James, Joseph, and Malvina Raffaele (Liber 4836, Page 73). It is presumed that the Raffaele family demolished the residence on Lot 27 and operated a service station on the lot as a lease dated January 9, 1934 indicates that the Borough Park Service Station Inc. (James and Joseph Raffaele) leased Lot 27 to the Shell Easter Petrol Products Inc. James, Joseph, and Malvina Raffaele sold Lot 27 in 1955 to JFJ Stations Inc. (Liber 8329, Page 415), who then sold the property to the Sinclair Refining Company in 1957 (Liber 8537, Page 553).

Additional research of census records and city directories was conducted for the members of the Simonson family, as that family owned Lot 27 for 60 years, from 1865 to 1925. The 1873 Boyd's Brooklyn City Directory and the 1878 Lains' Brooklyn City Directory do not list any Simonsons living along Jamaica Avenue or (formerly known as Rappelje Street). John W. Simonson, a carpenter, appears in Lains' 1879 Brooklyn City Directory but his residence is listed at 135 High Street and not Jamaica Avenue. According to the 1880 United States Census, John V.W. Simonson was a 64 year-old, New York born, carpenter who lived on Rappelje Street with his wife Margaret, and three children; Mirriam (aged 19), John (aged 14), and Jetta (aged 10).

This information from the 1880 census was used to guide a search for additional information about the Simonson family. The 1897 Lains' Brooklyn City Directory indicates that John W. Simonson was deceased by 1897 and survived by his wife, Margaret, who is listed as "Margeretta" in the directory, who lived at 11 Richmond Street. That address is immediately opposite Lot 27 on the eastern side of Richmond Street.

The inclusion of the "V." in John W. Simonson's name in the 1880 census and/or the omission of the "V." in John W. Simonson's name in the 1879 and 1897 city directories, may be a source of confusion but it is likely that the elder John, who was a carpenter, and who was born in 1816, was the one who purchased Lot 27 in 1865 and then sold the lot to Hendrickson in 1867, who in turn deeded the property to Margaret Simonson, the wife of the elder John Simonson. As the elder John Simonson was deceased by 1897 and would have been 109 years old when Lot 27 was sold to Grace Doyle in 1925, it is apparent that the John V.W. Simonson, executor of Margaret's estate, was the son of the elder John and Margaret Simonson. This notion is supported by the fact that the younger John's sister Jetta was also named as heirs of Margaret's estate in the deed dated 1925 (Liber 4510, Page 279).

It is apparent that although the Simonson family owned Lot 27 from 1865 through 1925 there is no indication that the Simonson family ever lived in the house on Lot 27. The Simonsons most likely they rented the home on the property to several individuals through time as the 1897 city directory lists 714 Jamaica Avenue, the physical address of Lot 27, as the residence of William H. Cook, a sign-maker, and a clerk named Frederick Bettening. It is that 1897 city directory that indicates that the widow Simonson lived across the street from Cook and Bettening, at 11 Richmond Street. Neither of these individuals is listed as living at 714 Jamaica Avenue in any other previous or subsequent city directories suggesting that the residence on Lot 27 was occupied by a variety of tenants throughout the 60 years in which the Simonson family owned the property.

3.0 METHODS

3.1 Archaeological Field Methods

Archaeological field investigations were conducted between September 12 and September 22, 2006. Using the archaeological probability model developed for this project, which indicated that the southern portion of Lot 27 had not undergone much construction or demolition disturbance in the past, the archaeological work effort consisted of excavation of two mechanically excavated backhoe trenches within the archaeological area of potential effect (APE) (Figure 10). Each of these trenches was mechanically excavated in 1.0-foot deep increments to carefully expose visible cultural features.

Trench 1 measured 10 feet north-south and 50-feet west-east and was positioned west-east at the extreme rear of Lot 27 to determine the presence or absence of the location of a historic privy or other features likely located within the rear of the lot. Trench 1 was also extended 2.5-feet to the south and 11-feet long to expose the southern limits of a large shaft feature (Feature 1). Trench 2 measured 12.7-feet west-east and 40-feet north-south and was positioned north-south in the center of the lot extending from the center of the northern edge of Trench 1 to determine the presence or absence of additional cultural features within the central portion of the lot. Each of these trenches was mechanically excavated to between 3.0 and 3.5-feet below the current ground surface to reveal the natural subsoil and any/all cultural features within.

A total of twelve (12) cultural features and three (3) root stain features were documented within the natural subsoil at 3.0-feet below the current ground surface, including one feature discovered in Trench 1 and fourteen features discovered within Trench 2. The three "non-cultural" tree root stain features and brick wall feature, all of which were discovered in Trench 2, were excluded from archaeological excavation.

Following the initial discovery of the features, each feature was assigned a number designation and then illustrated on a scaled map of the trenches located within the archaeological APE; all measurements were recorded using tape and compass mapping techniques. Additional information regarding the soil texture and color, based on Munsell soil color charts, of each feature and the surrounding subsoil matrix was also indicated on this base map. Scaled plan view photographs were taken of all features prior to excavation and scaled plan view and profile photographs were also taken, as appropriate, to document the features during and after excavation.

With the exception of Feature 1, a privy shaft feature, the methods of excavation and documentation of which are described separately below, and Feature 15, a brick and cement wall, each cultural feature was bisected and half of the feature fill was removed as one provenience to reveal a profile of the feature.

Following appropriate documentation of each feature, using standardized feature forms developed by Berger, scaled drawings and photographs, the remaining portion of each cultural feature was excavated. All soils recovered from each feature were screened through 0.25-inch hardware mesh for systematic artifact recovery. When artifacts were recovered, they were bagged according to feature number provenience. Small quantities of ash, coal, and cinder were either sampled or discarded in the field, but in either case, they were noted in the field records.

The excavation and documentation of Feature 1 followed the general methods described above but due to the size of the feature, both horizontally and vertically, and largely homogeneous fill soils/ash/cinder it was deemed necessary to excavate and document Feature 1 in 0.5-foot arbitrary levels, unless an observable distinction in soils was encountered. Such a method of excavation and recordation of deep shaft features is a common practice and provides an opportunity to maintain vertical and temporal control of artifact deposits within an otherwise non-stratified homogeneous matrix (Wheeler 2000). One-third of Feature 1 (the northwestern 1/3) was removed systematically in 0.5-foot increments to a depth of 9.8-feet below the ground surface (Levels 1 through 12) and in 1.0-foot increments from 9.8-feet to 12.8-feet below the ground surface (Levels 13 through 15). The increase in the thickness of the arbitrary levels was based on field observations regarding the similarity of artifacts and their temporal range found throughout the feature. It was decided in the field that if the number of mid-nineteenth century artifacts increased at any time that further excavations would resume at 0.5-foot increments.



FIGURE 10: Location of Archaeological Trenches Excavated for the Phase IB Archaeological Survey

SOURCE: Berger Field Data 2006; NYCEMap GIS

At the base of Level 15 (12.8-feet below the current ground surface) it was decided that continued excavation of the entire contents of this northwestern 1/3 of Feature 1 would create an unsafe excavation environment. Results of a split spoon auger test at this depth revealed that the feature fill continued an additional 1.5-feet. Due to the safety concerns related to the complete excavation of this portion of the feature at this depth, a shovel test (1.5 feet in diameter) was excavated in the center of this portion of Feature 1. That shovel test, Level 16, revealed that Feature 1 extended to 13.6-feet below the current ground surface. An additional 0.4-feet as well as a split spoon auger test that extended to 16.0-feet below the ground surface was excavated in the shovel test pit to confirm that Feature 1 did not continue and that natural subsoil had been reached.

Due to the great depth of Feature 1, which extended to 13.6-feet below the ground surface, it was necessary to employ necessary OSHA appropriate soil set backs as well as the installation of a trench box to ensure the safety of the archaeologists (following 29 CFR 1926. Subpart P). To accomplish set backs the non-feature soils within Trench 1 as well as the eastern half of Feature 1 were mechanically removed to a depth of 8.5-feet below the ground surface. The mechanical excavation of the eastern half of Feature 1 was approved by NYSOPRHP and a representative sample of the artifacts from this portion of the feature was retained from the back dirt pile. Once a depth of 8.5-feet below the current ground surface was reached a 16' x 8' trench box was installed in conjunction with additional soil set backs to ensure the safe removal of the entire northwestern 1/3 of Feature 1.

Mechanical excavation within Trench 2 continued in 1.0-foot increments to a depth of 7.5-feet below the current ground surface to determine the presence or absence of additional cultural features and to obtain a vertical soil profile of the soils down to that depth subsequent to the systematic documentation and excavation of all features discovered within Trench 2. No additional features were discovered beyond 3.0 to 3.5-feet below the ground surface, rather, sand was noted at 5.0-feet and sand with medium sized cobbles (glacial till) was encountered at 6.0-feet below the ground surface.

3.2 Laboratory Methods

3.2.1 Laboratory Processing

All artifacts were transported from the field to Berger's laboratory. In the field, artifacts were bagged in 4-mil, resealable polyethylene bags. Artifact cards bearing provenience information were included in the plastic bags. A Field Number was assigned to each unique provenience in the field. This number appears with all the provenience information and is used throughout processing and analysis to track artifacts. The entire artifact inventory for all artifacts recovered is provided in Appendix C.

In the laboratory, provenience information on each artifact card was checked against a master list of Field Numbers with their proveniences. Any discrepancies were corrected at this time and a Catalog Number was assigned to each provenience, according to New York State Museum guidelines.

Most historic artifacts were washed in water with a soft toothbrush. Faunal material, and fragile artifacts were wet-brushed with a soft natural-bristle paint brush or were simply dry-brushed. Metal objects were cleaned using a dry toothbrush or stainless steel wire brush. All artifacts were laid out to air-dry in preparation for analysis.

During analysis, individual Specimen Numbers were assigned to artifacts within each Catalog Number for each analytical Class: historic ceramics, curved (vessel) glass, small finds/architectural, historic tobacco pipes, and faunal.

After analysis, the artifacts were re-bagged into clean, perforated 4-mil resealable polyethylene bags. Artifacts are organized sequentially first by Site Number, then by Catalog Number, and finally by artifact Class and Specimen Number within each Catalog Number. An acid-free artifact card listing full provenience information and analytical class was included in each bag.

3.2.2 Analytical Methods

All artifact analyses were conducted by the Laboratory Supervisor and/or Material Specialist(s). Berger maintains an extensive comparative collection and laboratory research library to contribute to the completeness and accuracy of the analyses.

Berger has developed a flexible analytical database system that fully integrates all artifacts in one database for use in data manipulation and interpretation. The computerized data management system is written using Paradox® 9, a relational database development package that runs on a Windows® platform.

Each class of artifacts (historic ceramics, curved (vessel) glass, small finds/architectural, historic tobacco pipes, and faunal) has a series of attributes, sometimes unique to that class, that are recorded to describe each artifact under analysis. Artifact information (characteristics), recorded on the data entry forms by the analysts, was entered into the system. The system was then used to enhance the artifact records with the addition of provenience information. Berger maintains a complete type and attribute coding book for each material class.

The artifact coding system employs a Type/SubType system developed by Berger's Cultural Resources Division. The format for the historic artifacts is based on the South/Noël Hume typology (South 1977), as modified for use in a computerized system (Berger 1987).

The Type/SubType system is comprised of a three-letter code followed by a number (integer). The first letter of the code represents the specific Class to which that artifact belongs: C, for Historic Ceramics; G, for Curved (Vessel) Glass; S, for Small Finds/Architectural; P, for Historic Tobacco Pipes; and Z, for Faunal. The second and third letters and number represent further subdivisions of the artifact groups within the class and are defined in the below discussions for each analytical class.

Pattern (group and class) codes, based on form or material type, were assigned to each artifact entry. The pattern categories used follow the work of South (1977), as modified by Berger (1987).

The Notes field allows for individual written comments applicable to a specific entry. In general, notes are used to describe particulars of decorative motifs or unusual characteristics, or to record bibliographic references used for identification or dating. Comment codes refer to information not covered in other fields. Codes 1 through 20 apply to all analytical categories, while the remaining numbers are class-specific.

3.2.3 Historic Ceramic Analysis

The ceramic tabulation provides the following information: identification of ware types and techniques of surface decoration; dates based on manufacturing and decorative techniques and, if present, maker's marks; identification of vessel forms and functions; and descriptions of decoration motifs. The following are explanations of the variables used in the coding process.

Type/SubType. As mentioned previously, the first letter in the type codes for Historic Ceramics is always C. The second letter refers to general ware groups: E, for Coarse Earthenwares; R, for Refined Earthenwares; S, for Coarse Stonewares; F, for Refined Stonewares; and P, for Porcelain. The third letter refers to specific ware types: e.g., R, for Redware; W, for Whiteware; L, for Gray or Buff Stoneware; and B, for Brown Stoneware. The Subtype numbers refer to particular decorative treatments or named types: e.g., CRW50 – Whiteware with Blue Transfer-Printed Decoration.

Begin/End Dates. Type/Subtype may be descriptive and undated or have specific dates which are automatically assigned by the database. Sources for these dates include, but are not limited to: Cameron (1986), Denker and Denker (1985), South (1977), and Wetherbee (1980, 1985). When more precise dates can be determined from maker's marks or particular decorations or forms, these fields are entered manually. Sources used for identification of Maker's Marks (Var 1) or Decoration/Motif (Var 4) include Barber (1968), Gates & Ormerod (1982), Godden (1964), Kowalsky and Kowalsky (1999), and Lehner (1988).

Form (Var 5). Form indicates the shape and possible function of the complete vessel as represented by the sherds present. General categories, such as "Tableware, Hollowware," are used for sherds whose small size or ambiguous characteristics make determination of form problematical. **Part (Var 7)** is used to indicate what part of a vessel is represented by the sherd(s) present.

3.2.4 Curved (Vessel) Glass Analysis

The glass artifacts from the collection were broken down, for analytical purposes, into three functionally distinct groupings based on Bottle, Table, and Lighting use-categories. Window glass, considered more functionally inclusive under an architectural group of artifacts, was subsumed for analysis under Small Finds/Architectural materials, as discussed below. The following are explanations of the variables used in the coding process.

Type/Subtype. The first letter of the Type code for Glass is always G. The second letter denotes the functional groupings: B, for Bottle; T, for Table; and L, for Lighting. The third letter denotes specific function within the appropriate use category, e.g., M, for Malt; T, for Tumbler; and L, for Lamp. The Subtype numbers denotes vessel form, e.g., GBM6 – Lager Bottle; GTT46 – Tumbler/Ribbed; and GLL9 – Lamp Chimney Fragment/Rim.

All artifacts identified as to specific function and form were coded as such regardless of the degree of fragmentation. The specific vessel part(s) encountered are indicated by the coding of the appropriate fields, i.e., Base (Var 7) or Finish (Var 8).

Begin/End Date. Dating of the glass artifacts was completed according to established diagnostic criteria. These criteria, utilized either singly or in combination, can include various technological aspects of glass manufacture such as finish treatments, tooling methods, emponthing techniques, mold markings, Embossments/Labels (Var 11), Brand (Var 3), Maker's Marks (Var 1), and Color (Var 9). Sources for glass dating include, but are not limited to: Fike (1987), Jones and Sullivan (1985), Leif (1965), and Toulouse (1971, 1969).

Finish (Var 8). Finish and rim type were identified as specific types within one-part (100s), two-part (200s), and three-part (300s) categories. Common names such as "Blob-top", "Crown", and "Screw", were used when appropriate.

Base (Var 7). The majority of coded base types in the collection indicate the marks on the basal surfaces of glassware. "Snap case" indicates the lack of any markings when this device was used to hold a bottle in place while its finish was formed. Machine-made basal markings were also coded, if identifiable.

Manufacturing Technique (Var 5). Manufacturing Technique refers to the distinctive mold seams and markings found on the bodies (and sometimes bases, finishes, or rims) of glassware.

3.2.5 Small Finds / Architectural Analysis

For the small finds/architectural analysis, each artifact was identified by its group and class, Material Type (Var 3) and Part/Portion (Var 6), and received a count and/or weight. Additional information, including Characteristic (Var 5) and Color (Var 9), was recorded as identified for the individual artifacts. Definitions of the variables used are presented below.

Type/Subtype. The first letter of the Type code for Small Finds/Architectural is always S. The second letter denotes the group of the artifact (e.g., A, for Architecture), and the third letter denotes a class within that group (e.g., F, for Fasteners). The Subtype number denotes the specific artifact type, (e.g., SAF6 – Wire Nail).

Begin/End Date. Dates for certain artifact were generated in the database based on the Type/Subtype. Other dates were entered manually and were based on various artifact characteristics. References used for dating of artifacts includes, but is not limited to: Edwards and Wells (1993), Lavitt (1983), and Luscomb (1967).

Characteristic (Var 5). A modifier that best described the form or manufacturing technique of each artifact was entered in this field.

3.2.6 Historic Tobacco Pipes Analysis

Pipes were identified by morphological type, Part (Var. 7), and Stem Bore Diameter (Var 9). The analysis is designed for descriptive purpose and to generate dates whenever possible.

Type/Subtype. The first and second letters of the Type code for Historic Tobacco Pipes are PT. The third letter identifies the artifact as a stem (S), a general white clay bowl (E), or a bone composite pipe (W). The Subtype number further indicates specific bowl shapes and date ranges, when.

3.2.7 Faunal Analysis

The analysis of the faunal material allowed for the identification of species, Element (Var 5) and any modification to the specimen (e.g., Burning [Var 7], Butchering [Var 1], etc.). Identifications were made with the aid of reference materials, which include, but are not limited to Gilbert (1973) and Olsen (1964).

Type/SubType. The first letter of the Type code for Faunal material is Z (for zoological). The second letter denotes the class of the animal (i.e., M, for Mammal; B, for Bird, etc.). The third letter distinguishes groups with the class (e.g., D, for Domestic; W, for Wild, etc.). The numeric Subtype code identifies species.

4.0 RESULTS OF ARCHAEOLOGICAL SURVEY

4.1 Trench 1

Trench 1 measured 10 feet north-south and 50-feet west-east and was positioned west-east at the extreme rear of Lot 27 to determine the presence or absence of the location of a historic privy or other features likely located within the rear of the lot (see Figure 10). The mechanical excavation of Trench 1 progressed in 1.0-foot increments (Photo 1). The mechanical excavation of Trench 1 was stopped at 3.0-feet below the current ground surface due to the presence of a large dark brown (10YR3/3) rectangular feature (Feature 1) with large amounts of ash and cinder surrounded by dark yellowish brown (10YR4/6) silty clay loam subsoil at that depth (Photo 2). To expose the southern limits of Feature 1, an extension to Trench 1 was mechanically excavated to the top of the feature. That extension measured 2.5-feet north-south and 11-feet west-east. No additional archaeological features, other than Feature 1, were discovered within Trench 1.

The typical soil profile of this portion of Lot 27, as revealed in Trench 1, consisted of a 0.3-foot thick asphalt layer overlying a 0.2 – 0.3-foot thick layer of crush and run gravels with very dark grayish brown (10YR3/2) sandy loam (Figure 11; Photo 3). Following these pavement layers, which date to the 1980s, were two layers of fill that extended to 1.8-feet below the current ground surface. This fill was likely necessary to level the rear portion of Lot 27 to create the parking lot, as the natural topography of the lot slopes to the south. An intact dark brown (10YR3/3) sandy clay loam buried A-horizon, or historic ground surface, measuring 0.6-feet thick, was encountered beneath these fill layers. A 0.4-foot thick dark brown (10YR3/3) sandy clay loam mottled with dark yellowish brown (10YR4/6) clay loam transitional soil layer with a diffuse boundary was noted beneath the buried historic ground surface and which overlies a dark yellowish brown (10YR4/6) clay loam natural B-horizon that was excavated to a depth of between 3.0 and 3.5-feet below the current ground surface.

A concrete curb was observed on the surface prior to the excavation of Trench 1. This curb measured 0.8-foot wide and extended the entire width of Lot 27 from the fence line along Richmond Street westward to the wall of the abandoned factory building. This curb was likely installed in the 1980s when Lot 27 was converted into a parking lot. During the excavation of Trench 1, which required the removal of the curb, it was noted that the concrete curb was underlain by a foundation base of mixture of cement and fragmented bricks that extended to a depth of 1.8-feet below the ground surface (Figure 12; Photo 4). Several fragments of plastic bags were recovered from beneath this brick and cement base which indicate the more recent origin of the curb. No feature number was assigned to this curb.



Photo 1: Mechanical Excavation of Trench 1. View South.



Photo 2: Top of Feature 1 Noted at 3.0-Feet Below the Ground Surface. View West.

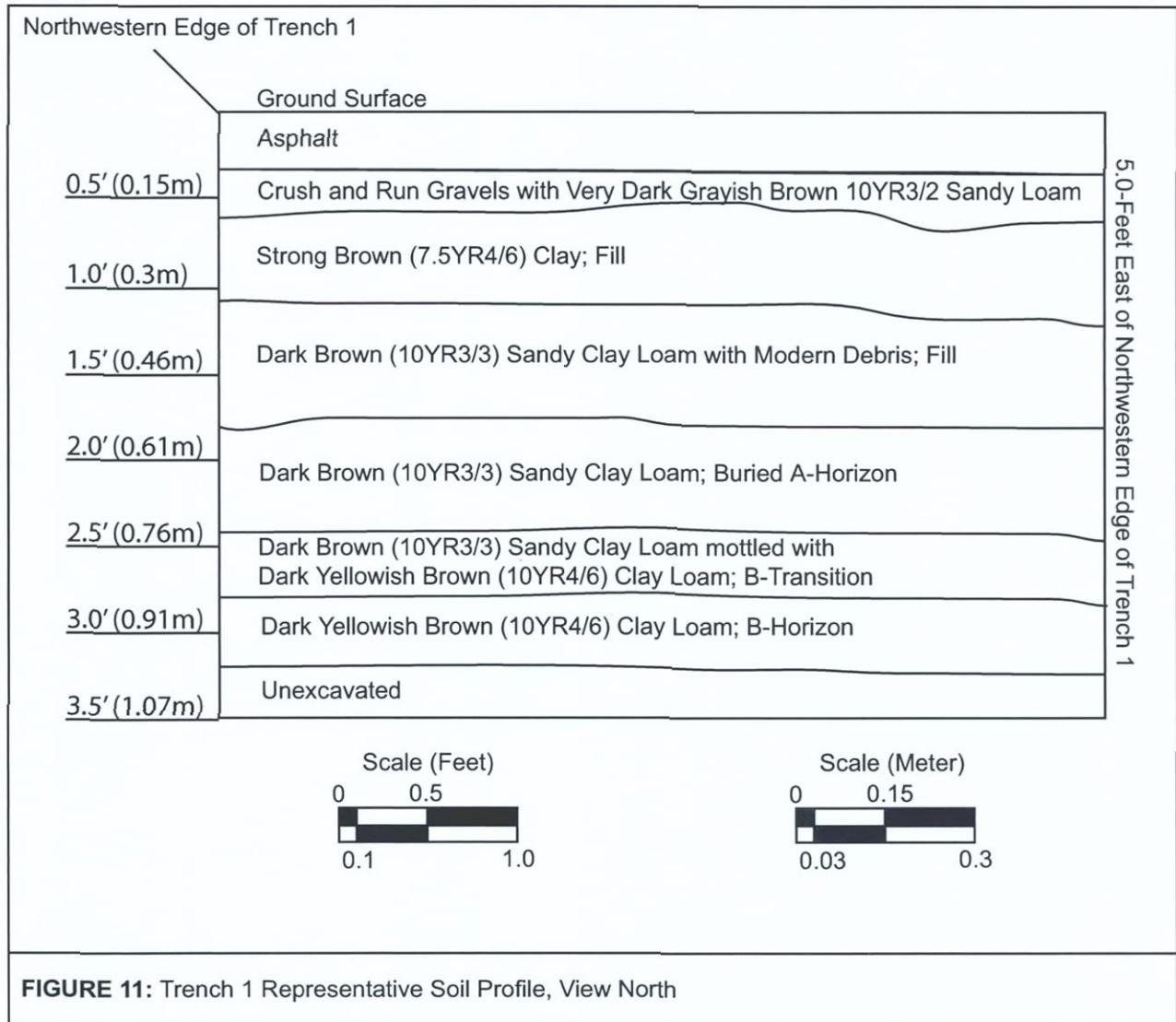



Photo 3: Representative Soil Profile of Trench 1. View North.

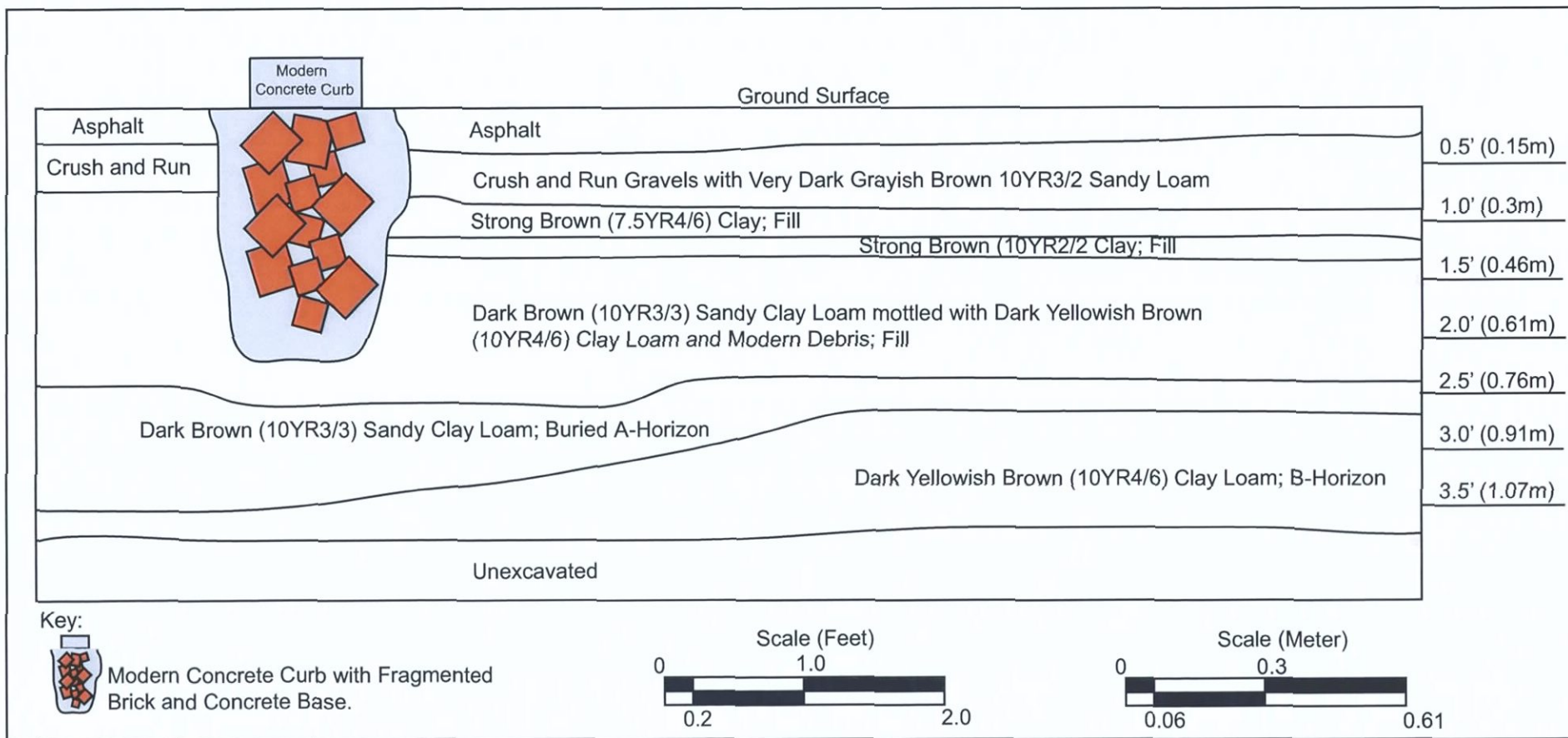

FIGURE 12: Trench 1 West Profile.



Photo 4: Section of Concrete Curb Showing Fragmentary Bricks and Mortar Base.

4.1.1 Feature 1

The western edge of Feature 1 was noted 12.0-feet east of the western edge of Trench 1 at 3.0-feet below the ground surface. The portion of the feature that was initially exposed measured 7.0-feet west-east and 5.0-feet north-south. After the southern extent of Trench 1 was widened to expose the entire limits of Feature 1, it became apparent that Feature 1, a dark brown (10YR3/3) clay loam with ash and cinder stain which was surrounded by dark yellowish brown (10YR4/6) clay loam subsoil, was oriented with magnetic north and at 3.0-feet below the ground surface, measured 7.0-feet square with rounded northeastern corner (Figure 13; Photo 5). The dimensions of Feature 1, however, changed upon excavation, as at 5.0-feet below the ground surface, the northern extent of the feature tapered to 4.5-feet north-south (Photo 6). Although the eastern half of Feature 1 was not excavated, it is likely that the feature was 4.5-feet-square. Evidence of a wood lining was noted at 8.5-feet below the ground surface in the form of wood staining and a few fragments of wood along the edge of the feature (Photo 7). Given the location of Feature 1, at the extreme rear of Lot 27 as well as the dimensions of the feature, Feature 1 is interpreted as a wood-lined privy shaft. The reduction in size of the shaft at lower depths is likely related to the manner in which the shaft was originally excavated for use as a privy.

As mentioned earlier, it was deemed necessary to excavate and document Feature 1 in 0.5-foot arbitrary levels, unless an observable distinction in soils was encountered due to the largely homogeneous fill soils/ash/cinder. Such a method of excavation and recordation of deep shaft features is a common practice and provides an opportunity to maintain vertical and temporal control of artifact deposits within an otherwise non-stratified homogeneous matrix (Wheeler 2000). A 1/3 sampling of Feature 1 (the northwestern 1/3, which measured 4.0-feet east-west and 5.0-feet north south) was chosen to be removed systematically rather than a 1/2 sampling in order to maintain a stable southern "wall". The systematic excavation of the northwestern 1/3 of Feature 1 was conducted in 0.5-foot increments to a depth of 10.2-feet below the ground surface and in 1.0-foot increments from 10.2-feet to 12.8 feet below the ground surface. The increase in the thickness of the arbitrary levels was based on field observations regarding the similarity of artifacts and their temporal range found throughout the feature.

Due to the safety concerns related to the complete excavation of this portion of the feature at this depth, a shovel test, measuring 1.5-feet in diameter, was excavated in the center of the northwestern portion of Feature 1. That shovel test revealed that Feature 1 extended to 13.6-feet below the current ground surface. An additional 0.4-feet was excavated within the shovel test pit as well as a split spoon auger test that extended to 16.0-feet below the ground surface was excavated in the shovel test pit to confirm that Feature 1 did not continue and that natural subsoil had been exposed. These additional tests revealed a brownish yellow (10YR6/6) medium sand C-horizon from 13.6-feet to 16.0-feet below the ground surface.

A total of 16 arbitrary levels were excavated within the northwestern 1/3 of Feature 1 (Figure 14; Photo 8). No dramatic changes in soil stratigraphy were noted within each of these arbitrary levels. A few distinct bands of ash/cinder were noted within the upper 3.0-feet of the feature. These lenses of ash were very thin, however, and did not represent temporal boundaries because the artifacts above and below these thin lenses possessed the same stylistic attributes, could be cross mended, and/or were very similar in manufacturing date.

The systematic excavation of the northwestern 1/3 of Feature 1 was conducted in 0.5-foot increments to a depth of 10.2-feet below the ground surface (Levels 1 through 12) and in 1.0-foot increments from 10.2-feet to 12.8 feet below the ground surface (Levels 13 through 15) due to the largely homogeneous fill soils consisting of ash/cinder that were present within the feature. Level 16 was excavated within the 1.5-feet in diameter shovel test pit and measured 0.8-feet thick (Photo 9). The increase in the thickness of the arbitrary levels was based on field observations regarding the similarity of artifacts and the similarity of temporal range found within previously excavated levels of the feature fill. Such a method of excavation and recordation of deep shaft features is a common practice which provides an opportunity to maintain vertical and temporal control of artifact deposits within an otherwise non-stratified homogeneous matrix. A 1/3 sampling of Feature 1 (the northwestern 1/3, which measured 4.0-feet east-west and 5.0-feet north south) was chosen to be removed systematically rather than a 1/2 sampling in order to maintain a stable southern profile in addition to an eastern profile.

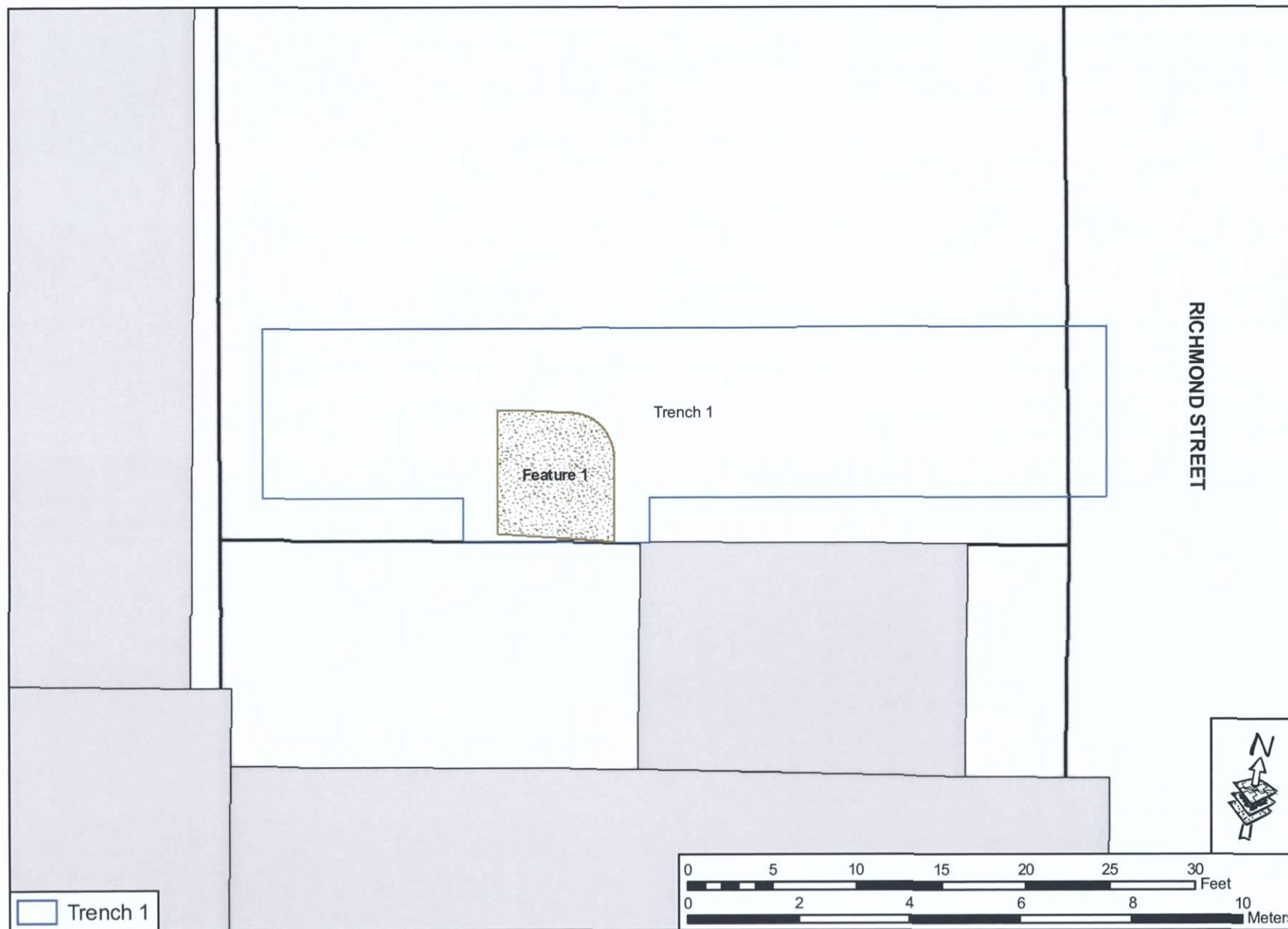

FIGURE 13: Location of Identified Archaeological Features within Trench 1

SOURCE: Berger Field Data 2006; NYCEMap GIS



Photo 5: Full Horizontal Extent of Feature 1; Excavation in Progress. View South.



Photo 6: Feature 1, Base of Level 3 / Top of Level 4, Showing Reduction in Horizontal Dimensions.



Photo 7: Roll 6 Frame 13 Plan View of Feature 1 Base of Level 12 (10-Feet below the Ground Surface) showing Wood Stain Denoted by Arrow.

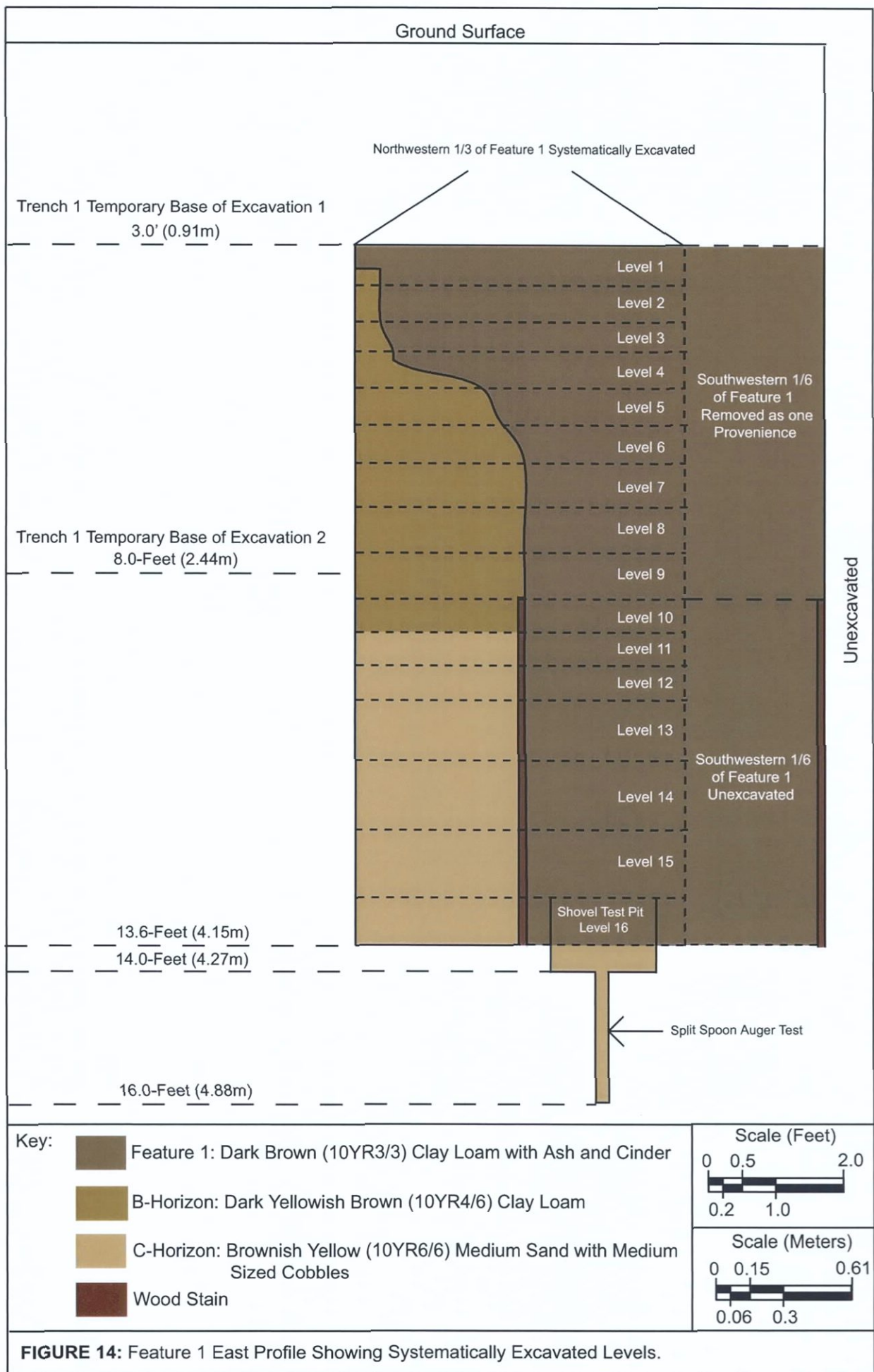



Photo 8: Eastern Profile of Feature 1. View East.



Photo 9: Feature 1 Level 16 Excavated as a Shovel Test Pit. Arrow Denotes the Base of Feature 1. View West.

4.1.2 Analyses and Discussions of Artifacts Recovered from Feature 1

Artifacts recovered from Feature 1 totaled 3,685 or 98% of the entire number of artifacts recovered from the Jamaica Avenue School Site (N=3,749). Of the total number of artifacts that were recovered from the feature, 90.5% (N=3,335) of the total number recovered from Feature 1 were recovered during the systematic investigation of the feature, of which, 31 artifacts were unidentifiable metal or rubber fragments. The remaining 350 artifacts (9.5%) from Feature 1 were collected from general proveniences within the feature. Only the 3,304 artifacts that were recovered from systematically excavated levels and which possess an identifiable function will be discussed further as these artifacts possess the necessary provenience information with which the temporal relationships of each arbitrarily excavated level within Feature 1 and the historic of deposition with the feature in general may be understood.

Artifacts recovered from systematically excavated levels within Feature 1 were categorized by functional group, class of artifact, material type, and stylistic attributes. Information including external decoration, embossed or impressed makers marks, and/or patent date was also recorded as such information provides details regarding the beginning date of manufacture, origin, and/or specific use of a particular artifact. The functional groups that were represented by the artifacts recovered from each of the sixteen levels excavated within Feature 1 include Activities, Architecture, Business, Clothing, Furnishings, Hardware, Domestic (which includes Kitchen and Household items), Personal, Recreation, and Tobacco. Unidentified fragments were also recovered and cataloged but are excluded from these discussions. Tables 1 and 2 illustrate the number and percentage frequency of each functional grouping within each of the excavated levels within Feature 1. Photos 10 through 17 illustrate a representative sample of the variety of artifacts recovered from Feature 1. Although a variety of very interesting artifacts were recovered from Feature 1, including many locally produced goods, further analyses indicate that all of these artifacts were deposited within the feature at the same time or within a relatively short period of time. As a result, a detailed discussion and descriptions of the individual artifacts is not provided herein. Rather, discussions and analyses of the general trends and vertical and temporal relationships of the artifacts within Feature 1 are provided.

Table 1: Number of Artifacts Recovered from Each Systematically Excavated Level of Feature 1.

Fragment Count	Group	Level																Total
		1	2	3	4	5	6	7	8	9	10	11	12	13	14	15	16	
	Activities	5	0	32	6	5	0	0	0	2	1	0	0	0	0	0	0	51
	Architecture	287	159	190	119	87	54	142	22	29	13	12	41	8	0	0	0	1163
	Business	0	0	0	0	0	0	0	0	0	0	0	0	1	0	0	0	1
	Clothing	2	3	8	1	0	0	15	0	2	7	3	3	6	1	0	0	51
	Furnishings	7	65	29	118	15	6	1	5	41	21	9	31	22	23	0	1	394
	Domestic	131	124	149	187	177	82	58	38	110	102	47	48	90	106	12	20	1481
	Hardware	3	4	4	4	3	5	6	1	1	3	2	1	1	0	0	1	39
	Personal	2	7	6	6	14	10	2	2	15	9	1	3	5	9	2	1	94
	Recreation	0	0	0	1	1	1	2	0	1	0	2	1	2	11	0	2	24
	Tobacco	0	0	0	1	1	0	0	0	0	0	1	2	0	1	0	0	6
	Total	437	362	418	443	303	158	226	68	201	156	77	130	134	152	14	25	3304

Table 2: Percentage of Artifacts Recovered from Each Systematically Excavated Level of Feature 1.

Percent of Level	Group	Level																Total
		1	2	3	4	5	6	7	8	9	10	11	12	13	14	15	16	
	Activities	1.1	0	7.7	1.4	1.7	0	0	0	0	0	0	0	0	0	0	0	1.5
	Architecture	65.7	44	45.5	26.9	28.7	34.2	62.8	32.4	14.4	8.3	15.6	31.5	6.0	0.0	0	0	35.2
	Business	0	0	0	0	0	0	0	0	0	0	0	0	0	0.7	0	0	0.03
	Clothing	0.5	0.8	1.9	0.2	0	0	6.6	0	1.0	4.5	3.9	2.3	4.5	0.7	0	0	1.5
	Furnishings	1.6	18.0	6.9	26.6	5.0	3.8	0.4	7.4	20.4	13.5	11.7	23.8	16.4	15.1	0	4.0	11.9
	Domestic	30	34.3	35.6	42.2	58.4	51.9	25.7	55.9	54.7	65.4	61	36.9	67.2	69.7	86	80	44.8
	Hardware	0.7	1	1.0	0.9	1.0	3.2	2.7	1.5	0.5	1.9	2.6	0.8	0.7	0.0	0.0	4.0	1.2
	Personal	0.5	1.9	1.4	1.4	4.6	6.3	0.9	2.9	7.5	5.8	1.3	2.3	3.7	5.9	14	4.0	2.8
	Recreation	0	0	0	0.2	0.3	0.6	0.9	0	0.5	0	2.6	0.8	1.5	7.2	0	8.0	0.7
	Tobacco	0	0	0	0.2	0.3	0	0	0	0	0	1.3	1.5	0	0.7	0	0.0	0.2
	Total	100	100	100	100	100	100	100	100	100	100	100	100	100	100	100	100	100



Photo 10: Representative Sample of Door Parts Recovered from Feature 1.



Photo 11: Sample of Clothing Related Artifacts from Feature 1.



Photo 12: Sample of Furnishings / Lighting Related Artifacts from Feature 1.



Photo 13: Sample of Personal / Jewelry Related Artifacts from Feature 1.



Photo 14: Sample of Personal / Combs Related Artifacts from Feature 1.



Photo 15: Sample of Recreation / Toy Tableware Related Artifacts from Feature 1.



Photo 16: Sample of Recreation / Toy Doll Related Artifacts from Feature 1.



Photo 17: Sample of Pharmaceutical Related Artifacts from Feature 1.

As seen in Tables 1 and 2 and in Chart 1 below, the frequency of the total number of artifacts exhibits a general trend that decreases in number as depth within the feature increases. There are, however, observable and slight decreases in density (<100 artifacts) at Levels 6, 8, and 11 and a dramatic decrease in artifact density (>300 artifacts) between Levels 4 and 6. As the sampling strategy for each excavated level remained fairly constant between Levels 1 and 12 the number of artifacts in any given level, as well as the density trends, is presumed to be unrelated to changes in sampling. The decision to modify the excavated thickness of Levels 13 and 15 from 0.5-foot to 1.0-foot, however, supports the observation of a low density of artifacts recovered from Levels 13 through 15 contrary to an expectation that artifact density would increase with an increase in level thickness.

An understanding of the temporal relationships of each of the excavated levels is significant to the understanding of the creation/filling of Feature 1. To facilitate such an understanding, the terminus post quem (TPQ) or date after which, of each level was determined by using the information gained from the material types, stylistic attributes, decoration, and/or embossed/impressed information to ascertain the beginning and end dates of manufacture of each of the artifacts (Table 3). This TPQ information, indicates that Levels 1 through 8, which contained 73% (N=2415) of the systematically recovered artifacts from Feature 1, were deposited after circa 1930. Based on this information the trend in artifact density discussed above, resulted from a single episode that occurred after circa 1930 and in which the majority of the artifacts within Feature 1 were deposited.

Additional analyses of the relationships of the artifact fragments, including minimum ceramic and glass vessel counts and cross mending of artifact fragments, supplement the interpretation that the majority of Feature 1 was filled after circa 1930. An examination of the presence of two or more fragments of a particular and individual ceramic or glass vessel within two or more levels, especially when separated by several feet of feature fill, is a strong indication that the two or more levels are related temporally and were most likely deposited at the same time or within a relatively short period of time.

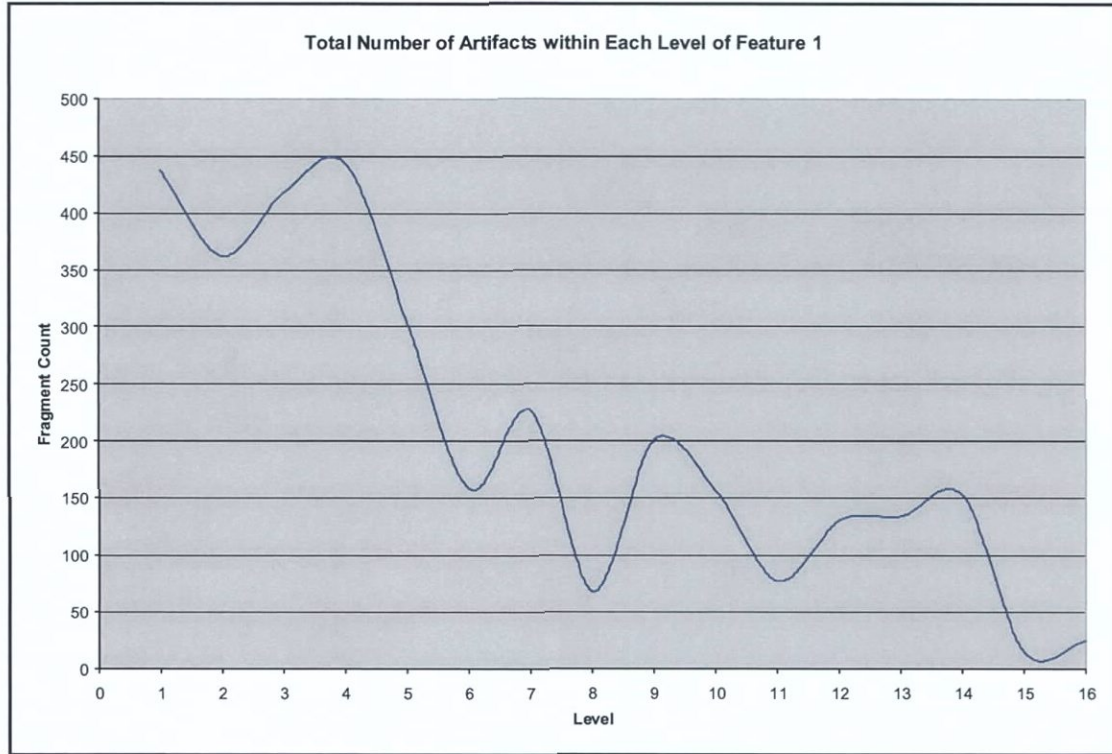

Chart 1: Frequency of Artifacts within each Level of Feature 1.

Table 3: Terminus Post Quem (TPQ) of each Level within Feature 1.

Level	TPQ	Catalog #	Specimen #(s)
1	1930	3	35
2	1902	4	1, 2, 3, 8, 62
3	1910	5	33
4	1915	6	26
5	1902	7	4, 13
6	1915	8	24
7	1915	9	15
8	1930	10	21
9	1899	11	58
10	1901	12	22
11	1897	13	1
12	1888	14	23
13	1892	15	48
14	1893	16	37
15	1882	17	6
16	1892	18	9

Artifacts recovered from Feature 1 that were classified within the Domestic group were the most represented artifact group within Feature 1 consisting of 44.8% (N=1,481) of the total number of artifacts systematically recovered from the feature. Domestic artifacts consisted of ceramics, glass (bottle, jar, and tableware), faunal remains (bone and shell), metal can and serving vessels, and small finds related to domestic activities such as utensils and scrub brushes. Table 4 indicates the frequencies of each of the patterns groups/classes of domestic artifacts that were recovered from all of the excavated levels within Feature 1. It is important to note that the Domestic group represents 44.8% (N=1481) of the total number of artifacts that were recovered from the systematic excavation of Feature 1. As seen in Chart 2, Domestic artifacts were recovered from every level within Feature 1 and the

Table 4: Frequencies of Domestic Artifacts within Feature 1.

Pattern Group / Class	Count	Percent of Group Total	Percent of Grand Total (N=3,304)
Bottles	520	35.11%	15.74%
Cleaning Supplies	1	0.07%	0.03%
Containers and Closures	61	4.12%	1.85%
Containers/Container-Related	13	0.88%	0.39%
Cookware/Cooking-Related	9	0.61%	0.27%
Faunal/Floral - Other	232	15.67%	7.02%
Faunal/Floral Domestic/Exploited	157	10.60%	4.75%
Hygiene/Grooming/Personal Care	1	0.07%	0.03%
Miscellaneous Household Related	112	7.56%	3.39%
Kitchen - Other	6	0.41%	0.18%
Misc. Glassware	13	0.88%	0.39%
Tableware	108	7.29%	3.27%
Tableware/Serving	89	6.01%	2.69%
Teaware	121	8.17%	3.66%
Tumblers/Wine Glasses	37	2.50%	1.12%
Utensils (flatware - spoons, forks, knives, etc.)	1	0.07%	0.03%
Household/Domestic/Kitchen Total	1481	100.00%	44.82%

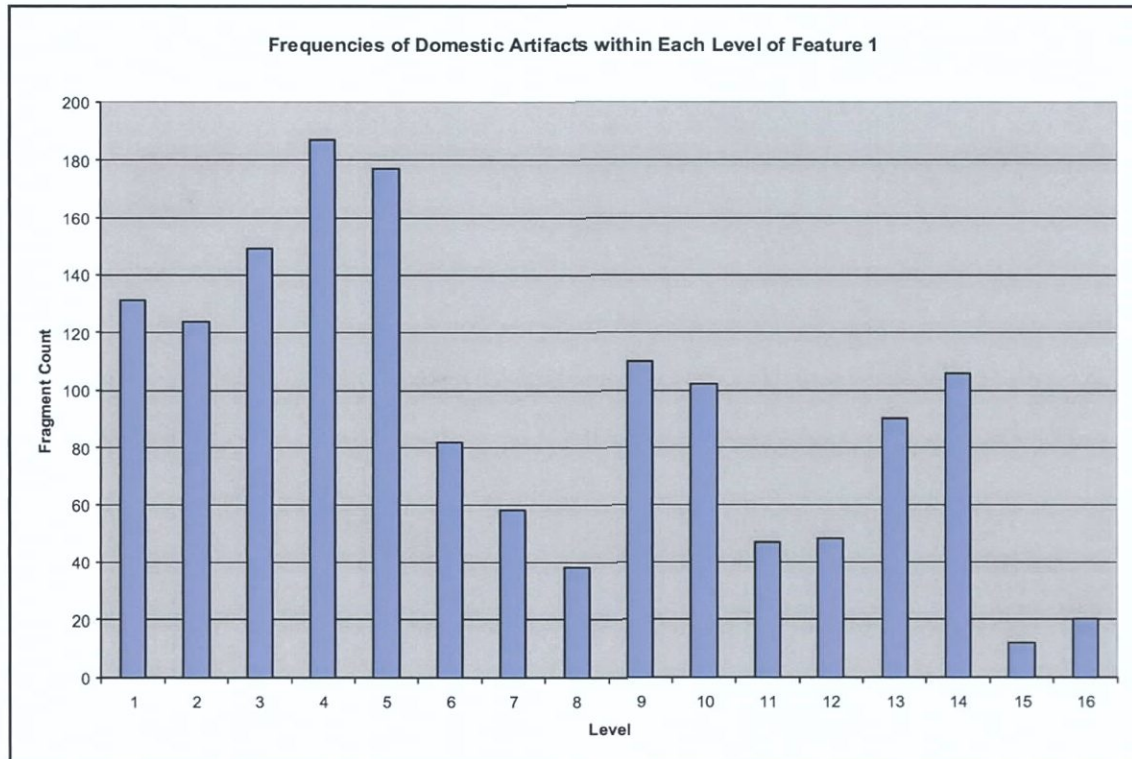

Chart 2: Frequencies of Domestic Artifacts within Each Level of Feature 1.

frequency with which these artifacts were recovered generally decreased as the excavation of Feature 1 progressed from Level 1 to Level 16. Dramatic decreases in Domestic artifacts were noted within Levels 6 through 8, Levels 11 and 12, and Levels 15 and 16. Decreases in the number of artifacts within the above mentioned levels may be due, in part, to the presence of more intact/larger fragments of artifacts as in the cases of Levels 6, 15 and, 16 (Chart 3), or the greater presence of other artifact groups within each of those particular levels in the cases of Levels 7 and 12 (Chart 4). The relative number of more intact/larger fragments of artifacts is also evident in Level 14 in which nineteen intact/mendable nineteenth century stoneware porter/ale bottles were discovered in the northeastern corner of the excavated portion of Feature 1 (Photo 18). Sixteen of these bottles were incised with the mark of "A. EDDY", one of the bottles was incised with the mark of "W.P. KNICKERBOCKER", one was incised with the mark of "S.ALVEY/ BROOCKLINN", and one was incised with the mark of "D. LUCE". William Pond "W.P." Knickerbocker produced soda, mineral water, porter, and ale bottles made of stoneware and glass in Manhattan from 1848 to 1863 (Guest 2006). No information was discovered regarding the other stoneware bottle makers but due to the shape of each of these bottles it is likely that they too were manufactured in the mid-to late nineteenth century.

A small variety of ceramic ware types were represented within the artifacts of the Domestic group that were recovered from Feature 1 (Table 5). The most prevalent ceramic ware types were Ironstone (30.36%), Redware Flower Pot Fragments (22.47%), and Whiteware (18.02%). These ceramic ware types also represented a variety of vessel forms and external decoration (Table 6). The most prevalent vessel forms included Flower pots (22.47%), Saucers (15.18%), Bowls (13.97%), and Unidentifiable Tableware (10.53%). External decorative motifs were also varied within the ceramic assemblage recovered from Feature 1 (Table 7). Although undecorated wares were most common, representing some 45.55% (N=225) of the Domestic ceramic assemblage, Transfer printed wares were well represented at 21.66% (N=107). The ceramic assemblage also contained fragments that possessed a large variety of makers marks that were useful in dating the assemblage from Feature 1.

Photos 19, 20, and 21 represent the most common Transfer Printed motif represented within Feature 1, a pattern which was also present on a variety of ceramic vessel forms. This teal colored small scale floral motif was manufactured by the Ohio China Company of East Palestine, Ohio between 1902 and 1912. Photo 22 illustrates a portion of a less common mulberry transfer printed plate in the Roselle pattern, manufactured by J.M. and Sons, England between 1890 and 1897. Photo 23 illustrates one of the more interesting motifs recovered from Feature 1, an overglaze decal plate made by the Burford Brothers Pottery Co. of Liverpool, Ohio, that was given compliments of, and which is decorated with the image of, the Joseph H. Bauland's Great Cash Store, located in the Offerman Building at 503-13 Fulton Street, Brooklyn, New York. Bauland's Great Cash Store operated in Brooklyn from 1897 to circa 1903 (Postal 2005:6).

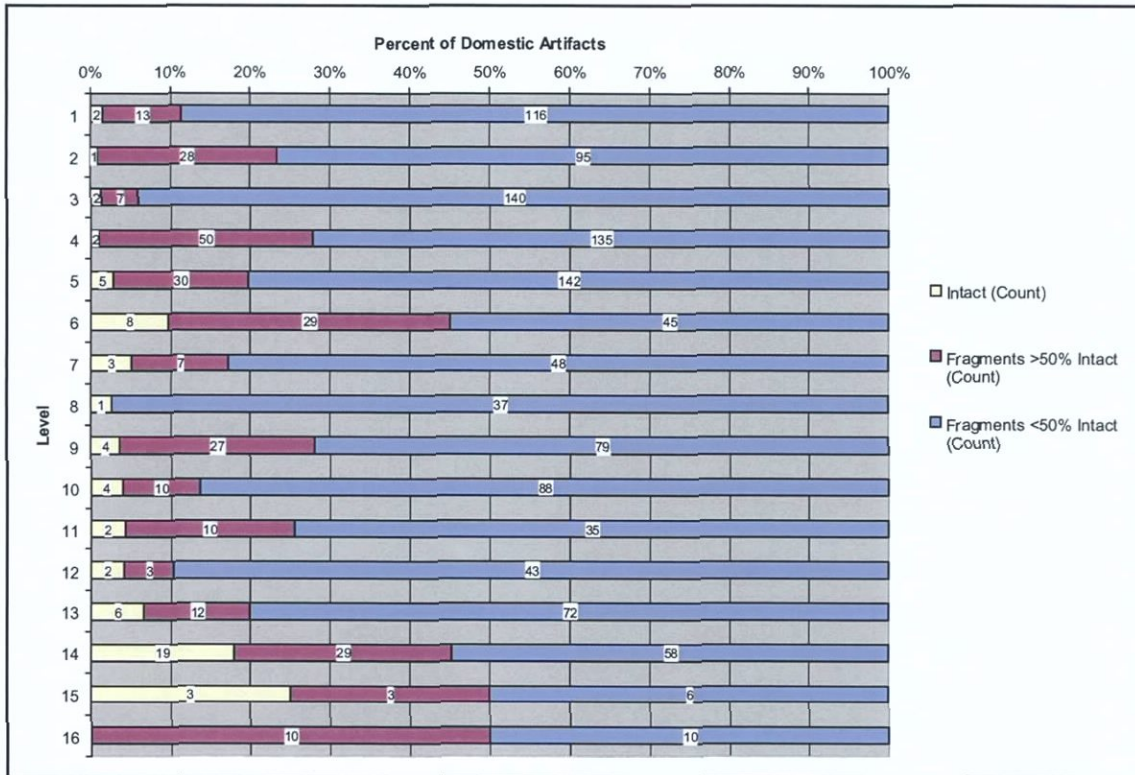

Chart 3: Relationships of Intact and Fragmentary Domestic Artifacts within Each Level of Feature 1.

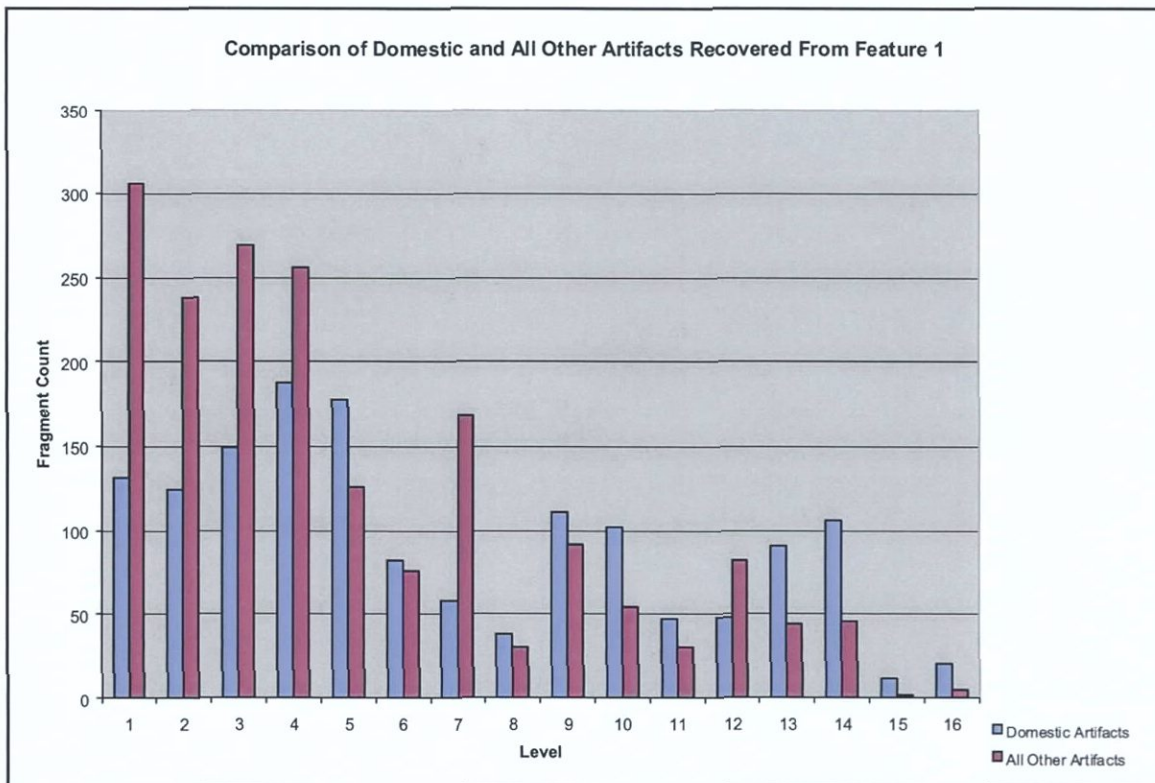

Chart 4: Comparison of Domestic and All Other Artifacts Recovered from Feature 1.



Photo 18: Sample of the Stoneware Porter/Ale Bottles Recovered From Level 14 of Feature 1.

Table 5: Ceramic Ware Types Represented within the Domestic Group Recovered from Feature 1.

Ceramic Ware Type	Fragment Count	Percent
Ironstone	150	30.36%
Porcelain, Hard Paste	46	9.31%
Porcelain, Soft Paste	3	0.61%
Redware/Flower Pot	111	22.47%
Redware/Non-Flower Pot	5	1.01%
Stoneware, Brown Bodied	39	7.89%
Stoneware, Buff Bodied	18	3.64%
Stoneware, Grey Bodied	8	1.62%
Whiteware	89	18.02%
Yellowware	25	5.06%
Total	494	100.00%

Table 6: Ceramic Vessel Forms Represented within the Domestic Group Recovered from Feature 1.

Vessel Form	Fragment Count	Percentage
Bottle	39	7.89%
Bowl	69	13.97%
Butter Dish	1	0.20%
Coffee Cup	21	4.25%
Dish (Oval)	16	3.24%
Double Curved Cup	0	0.00%
Flower Pot	111	22.47%
Jar/Jug/Lid/Storage	25	5.06%
Pitcher	4	0.81%
Plate/Platter	38	7.69%
Saucer	75	15.18%
Spittoon	1	0.20%
Tea Cup	24	4.86%
Tea Pot	15	3.04%
Unidentifiable Tableware	52	10.53%
Utilitarian	3	0.61%
Total	494	100.00%

Table 7: Ceramic Decorations Represented within the Domestic Group Recovered from Feature 1

Decoration	Fragment Count	Percent
Albany Slip	60	12.15%
Brown Slip	1	0.20%
Clear Glaze	5	1.01%
Decal	20	4.05%
Embossed	52	10.53%
Metallic bands	23	4.66%
Rockingham	1	0.20%
Transfer Printed	107	21.66%
Undecorated	225	45.55%
Total	494	100.00%



Photo 19: Tea Cup with Teal Small Scale Floral Motif Made by the Ohio China Company 1902-1912.



Photo 20: Oval Dish with Teal Small Scale Floral Motif Made by the Ohio China Company 1902-1912.



Photo 21: Bowl with Teal Small Scale Floral Motif Made by the Ohio China Company 1902-1912.



Photo 22: Plate with Mulberry Roselle Pattern Made by J.M. and Sons 1890-1897.



Photo 23: Plate with Bauland Great Cash Store Decal Made by the Burford Brothers Pottery 1897-1903.

A review of the vertical provenience of the ceramic fragments that were used to construct the count of minimum ceramic vessels strengthens and enhances the interpretation of the TPQ data, which suggested that Levels 1 through 8 are temporally related. Information regarding the minimum number of vessels represented by the artifacts recovered from Feature 1 is provided in detail in Appendix D.

The presence and relationship of a variety of makers marks and the fragments of 39 individual ceramic vessels found within Levels 1 through 16 suggests that these 16 levels, were deposited at the same time or within a relatively short period of time after circa 1930 (Table 8). Supporting the interpretation that the entire contents of Feature 1 were deposited within a relatively short period of time is the fact that ceramic vessels 2, 10, 17, 18, 21, 80, and 126, which appeared in Levels 1 through 5, Level 7, and Level 16 possessed a teal colored small scale floral transfer printed decoration and/or a maker's mark from the Ohio China Company in East Palestine, Ohio, which was in operation from 1902 until 1912 (Lehner 1988:328) (Photos 24 and 25). Further supporting the concept that the deposition of artifacts within Feature 1 occurred within a relatively short period of time is the presence of fragments from vessels 31 and 67, which appear in Levels 5, 10, 12, and 13 which bear the maker's mark of the Sebring Pottery Company, that operated in East Liverpool, Ohio from 1898 to the 1940s (Lehner 1988:414) (Photo 26). The association of fragments of ceramic vessels 31 and 126, made by different companies in Level 5 indicates that the fragments of these and other vessels found within Levels 1 through 13 were indeed deposited at the same time or within a relatively short period of time. Given the TPQ data available for Levels 1 through 13 it is apparent that the deposition occurred sometime after circa 1930. Additionally, although TPQ data for Levels 14 through 16 indicate that these levels were deposited after 1892, the presence of fragments of Vessel # 17 in Levels 1 and 16, whose decoration matches that of other vessels made by the Ohio China Company discussed above indicates that the deposition of all of the levels within Feature 1 is occurred at the same time. Moreover, Level 14 also contained a few smaller fragments of vessels that were present within preceding levels, including fragments of Vessel #s 27, 68, 104, 105, and 129. The presence of a circa 1920s enameled advertisement for Lorillard tobacco within Level 14, and in association with the nineteen intact/mendable nineteenth century stoneware porter/ale bottles were discovered in the northeastern corner of the excavated portion of Feature 1 further indicates that the contents of Feature 1 were deposited sometime after or during the early decades of the twentieth century (Photo 27).

Table 8: Appearance of Ceramic Vessel Fragments within more than One Level of Feature 1.

Vessel #	Level within Feature 1															
	1	2	3	4	5	6	7	8	9	10	11	12	13	14	15	16
2		X	X													
4		X	X		X											
7				X		X										
8		X	X													
9	X								X							
10	X	X														
12		X		X												
13	X	X											X			
14	X	X						X								
17	X															X
18	X	X														
20			X	X												
21				X			X									
22				X		X										
23		X		X												
26				X	X								X			
27				X						X				X		
28				X	X		X									
29				X					X		X					
30				X	X				X							
31					X					X						
39					X							X	X			
43					X	X			X	X	X					
50		X							X							
57								X	X	X	X	X				
60				X				X								
61				X						X						
67												X	X			
68											X	X		X		
72		X										X	X			
80	X	X														
104												X		X		
105												X	X	X		
107															X	X
113						X						X				
117			X	X												
126			X		X		X									
129											X			X		
133					X			X								



Photo 24: Reverse of Vessel 21 Indicating Cross Mends from Levels 4 and 7 of Feature 1 and the O.C. Limoges Mark of the Ohio China Company which was in operation from 1902 until 1912.

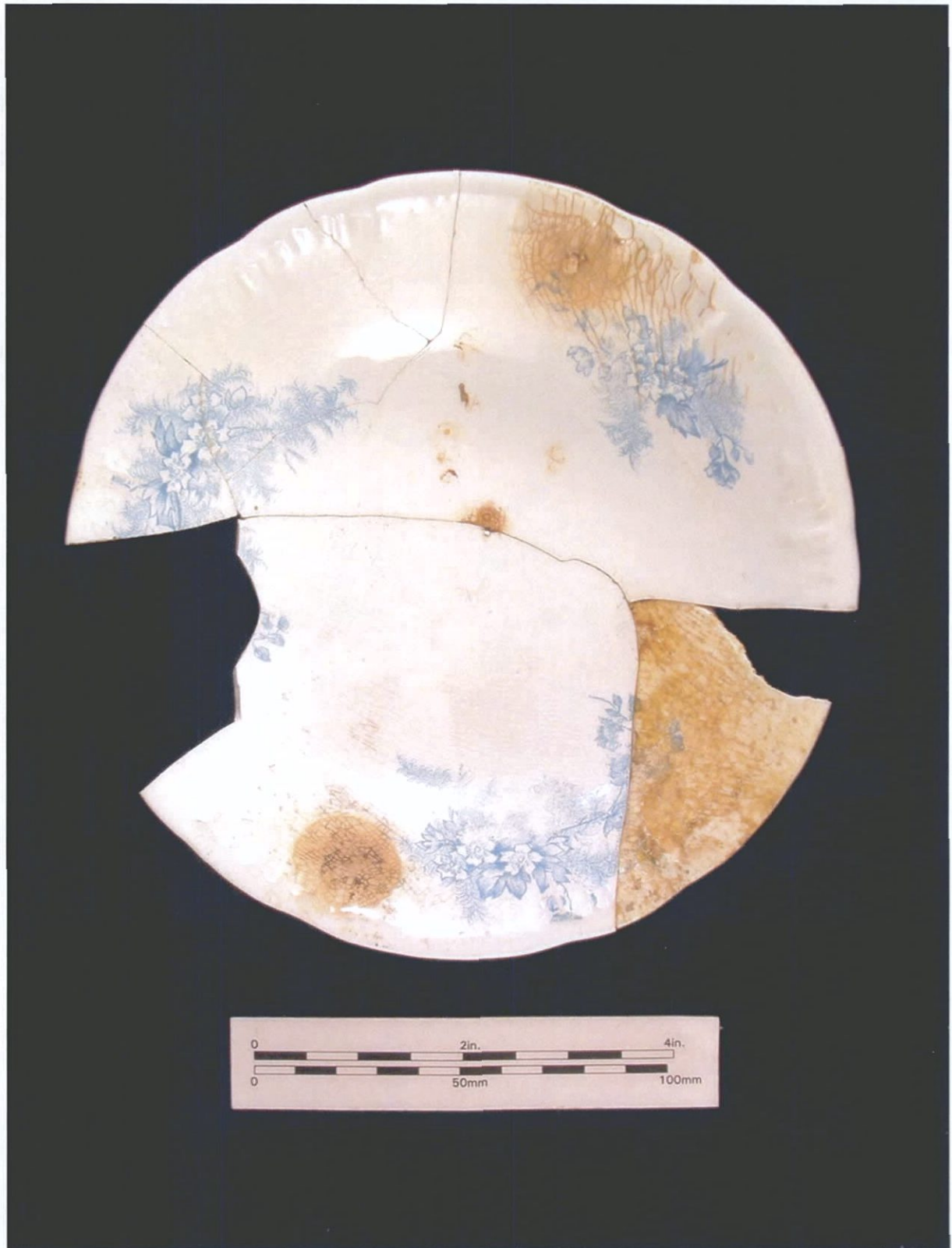

Photo 25: Obverse of Vessel 21 Showing the Teal Colored Small Scale Floral Transfer Printed Decoration Found on Several Vessels within Levels 1 through 7 of Feature 1.

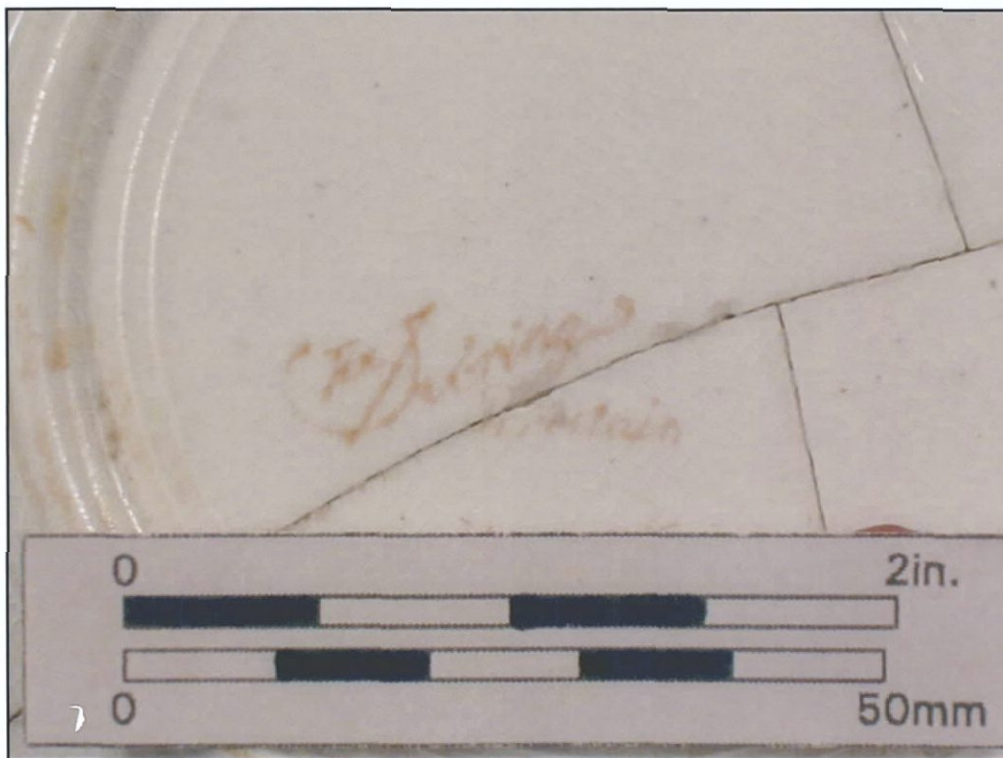

Photo 26: Reverse of Vessel 31 Showing the Mark of the Sebring Pottery Company that operated in East Liverpool, Ohio from 1898 to the 1940s.



Photo 27: Circa 1920s Lorillard Enamelled Advertisement.

Analyses of the bottle glass recovered from Feature 1 also indicate that the contents of Feature 1 were deposited in the early decades of the twentieth century. A total of 238 bottle glass fragments and/or intact bottles recovered from Feature 1 possess embossed information and/or physical attributes for which exact beginning and end dates of manufacture could be assigned. These bottles occurred throughout all of the excavated levels within Feature 1 and were manufactured between 1858 and 1930 (Tables 9 and 10). The majority of these bottles have beginning dates of manufacture between 1870 and 1890 (N=153 or 65%) but it is important to note that the majority of the bottles that were first manufactured between 1858 and 1890 were also made until 1915 (N=202 or 86%). Overall, the majority of the bottles recovered from Feature 1 (N=214 or 91%) have end dates of manufacture of between 1906 and 1915. As an analysis of the lag time between manufacture and deposition indicates that the overall time between all of the dateable bottles recovered from Feature 1 is 37.5 years (Table 11), which is an extremely lengthy amount of time for a such disposable items to be retained, it is a more likely interpretation that these bottles were largely manufactured in the early decades of the twentieth century and then discarded into Feature 1 circa 1930.

Table 9: Beginning Date of Manufacture of Glass Bottles Recovered from Feature 1.

Begin Date of Manufacture	Count	Percent
1858-1870	49	20.85%
1870-1890	153	65.11%
1890-1910	33	14.04%
Total	235	100.00%

Table 10: End Dates of Manufacture of Glass Bottles Recovered from Feature 1.

End Date of Manufacture	Count	Percent
1882	8	3.40%
1906-1915	214	91.06%
1915-1930	13	5.53%
Total	235	100.00%

Table 11: Manufacture – Deposition Lag Time Analysis of Glass Bottles from Feature 1.

Begin Date	End Date	Count	Mean Date	Mean Date * Count
1858	1882	6	1870	11220
1858	1915	5	1886.5	9432.5
1860	1915	121	1887.5	228387.5
1864	1906	1	1885	1885
1865	1930	9	1897.5	17077.5
1867	1930	10	1898.5	18985
1868	1915	1	1891.5	1891.5
1871	1882	2	1876.5	3753
1880	1908	3	1894	5682
1880	1915	6	1897.5	11385
1880	1918	1	1899	1899
1881	1907	1	1894	1894
1881	1915	8	1898	15184
1882	1915	3	1898.5	5695.5
1883	1915	1	1899	1899
1884	1909	19	1896.5	36033.5
1888	1915	5	1901.5	9507.5
1891	1915	1	1903	1903
1892	1909	5	1900.5	9502.5
1892	1915	4	1903.5	7614
1893	1915	3	1904	5712
1894	1915	1	1904.5	1904.5
1899	1915	2	1907	3814
1900	1915	1	1907.5	1907.5
1901	1915	13	1908	24804
1910	1930	3	1920	5760
Total		235		444733
Mean Date of all Bottles (Mean Date * Count)/Total		Manufacture - Deposition Lag Time Terminus Ante Quem - Mean Date of All Bottles		
1892		1930-1892 = 37.51 years		

In addition to the enormous amount of household rubbish within contexts of Feature 1 that date to after circa 1930 (Levels 1 through 13) the presence of architectural debris corresponds closely with historical documentation that the residence on Lot 27 was demolished circa 1930 and was replaced with an automobile repair shop. As a result, the fill and artifacts from Levels 1 through 13 of Feature 1 are likely related to the removal of the some of the contents of the house and architectural elements prior to demolition and their discard within the open privy shaft within the property.

The demolition of the building on Lot 27 undoubtedly created a great quantity of architectural debris. Artifacts recovered from Feature 1 that were classified within the Architectural group consisted of architectural elements from the interior of the residence and included nails/spikes (machine cut and wire drawn), window glass, brackets, door knobs, pipes, light bulbs, hinges, roofing material, and bathroom fixtures. Table 12 indicates the frequencies of each of the patterns groups/classes of architectural artifacts that were recovered from all of the excavated levels within Feature 1. It is important to note that no large brick fragments or mortar, however, were noted or recovered from within Feature 1, suggesting that the deposition of the architectural debris recovered from the Levels 1 through 13, which consisted mainly of window glass and nails, was debris from a more controlled demolition of interior architectural elements.

Significant to the interpretation of the depositional history of Feature 1 is that the deepest, and therefore earliest, appearance of architectural artifacts is within Level 13 and which is followed by a punctuated increase in number throughout the uppermost levels of the feature (Chart 5). The majority of architectural debris was recovered from Levels 1 through 4 of Feature 1 and the presence of large amounts of architectural debris within shaft feature contexts, like Feature 1, typically represents the last stages of deposition within such features (Wheeler 2000:12). This observation further supports the previous determinations that the deposition of artifacts within Feature 1 is related to the demolition of the residence on the lot circa 1930.

Table 12: Types of Architectural Artifacts Recovered from Feature 1.

Pattern Group / Class	Count	Percent of Group Total	Percent of Feature 1 Artifacts (N=3,304)
Door Parts	10	0.86%	0.30%
Electrical Related	1	0.09%	0.03%
Misc. Building Materials/Floor Covering/Roofing Materials	18	1.55%	0.54%
Nails, Spikes, Tacks, etc., and Misc. Construction Hardware	876	75.32%	26.51%
Plumbing/Toilet/Sink Fixtures	4	0.34%	0.12%
Window Glass/Caming/Etc.	254	21.84%	7.69%
Total	1163	100.00%	35.20%

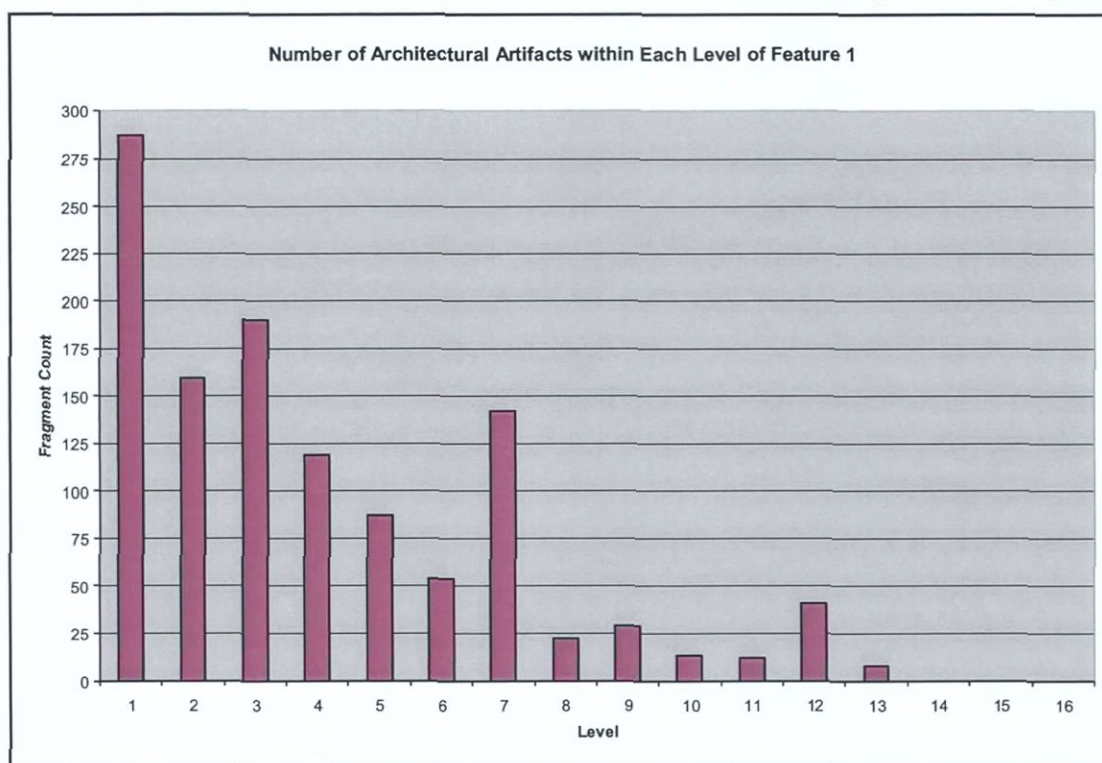

Chart 5: Frequency of Architectural Artifacts within each Level of Feature 1.

4.1.3 Summary of Analyses of Feature 1

In sum, the spatial relationship of Feature 1 at the extreme rear of Lot 27 and the dimensions of the feature as well as the presence of wood staining along the edges of the feature indicates that Feature 1 was a wood-lined privy shaft that was created on Lot 27 prior to the availability of municipal water and sewerage services in 1885. Analyses of the vertical and temporal relationships of the contents of Feature 1, however, indicate that the contents of the feature were deposited in a single episode which occurred circa 1930.

The deposition of artifacts and debris within Feature 1 corresponds closely with the demolition of the residence circa 1930 and is likely related to the removal and deposition of a portion of the contents of the residence into the open privy shaft prior to the demolition of the house. Although some mid-nineteenth century artifacts were recovered from Feature 1, such as tobacco pipe stem fragments, the overall lack of distinctly intact earlier mid-nineteenth century deposits within Feature 1 is likely due to the fact that the privy shaft had been cleaned of its contents immediately prior to the installation of municipal sewerage in 1885.

As a result, this privy shaft does not contain evidence of cultural behavior that can be directly associated with the mid-nineteenth century residents of historic Lot 27 and as such, the site is not recommended eligible for listing on the National or New York State Registers of Historic Places (NRHP/NYSRHP) as this deposit will not significantly add to our knowledge of the historic behaviors of the historic occupants of historic Lot 27.

4.2 Trench 2

Trench 2 measured 12.7-feet west-east and 40-feet north-south and was positioned north-south in the center of the lot extending from the center of the northern edge of Trench 1 to determine the presence or absence of additional cultural features within the central portion of the lot. The mechanical excavation of Trench 2 progressed in 1.0-foot increments (Photo 28). The mechanical excavation of Trench 2 was stopped at 3.0-feet below the current ground surface due to the existence of several observable soil stains/features at that depth as well as a brick and concrete wall feature at the northern edge of the trench (Photo 29). Mechanical excavation within Trench 2, however, continued in 1.0-foot increments to a depth of 7.5-feet below the current ground surface to determine the presence or absence of additional cultural features and to obtain a vertical soil profile of the soils down to that depth subsequent to the systematic documentation and excavation of all features discovered within Trench 2 (Photo 30).

The typical soil profile (Figure 15; Photo 31) revealed by Trench 2 consisted of a 0.3-foot thick asphalt layer overlying a 0.2 – 0.3-foot thick layer of crush and run gravels with very dark grayish brown (10YR3/2) sandy loam. Following these pavement layers, which date to the 1980s, were two layers of fill that extended to 1.8-feet below the current ground surface. This fill was likely necessary to level Lot 27 to create the parking lot, as the natural topography of the lot slopes to the south. An intact dark brown (10YR3/3) sandy clay loam buried A-horizon, or historic ground surface, measuring 0.6-feet thick, was encountered beneath these fill layers. A 0.4-foot thick dark brown (10YR3/3) sandy clay loam mottled with dark yellowish brown (10YR4/6) clay loam transitional soil layer with a diffuse boundary was noted beneath the buried historic ground surface and which overlies a dark yellowish brown (10YR4/6) clay loam natural B-horizon that was extended to a depth of 5.0-feet below the current ground surface. Immediately underlying the B-Horizon was a layer of a dark yellowish brown (10YR4/6) medium sand that extended to approximately 6.0-feet below the ground surface followed by a brownish yellow (10YR6/6) medium sand with medium sized cobbles (glacial till) that was excavated to a depth of 7.5-feet below the ground surface. No additional features were noted within Trench 2 beyond 3.0-feet below the ground surface.



Photo 28: Mechanical Excavation of Trench 2. View Northeast.



Photo 29: Portion of Trench 2 Showing Features Exposed at 3.0-Feet Below the Ground Surface. View Northeast.



Photo 30: Eastern Soil Profile of Trench 2 to 7.5-Feet, after the Excavation of All Features Within. View East.

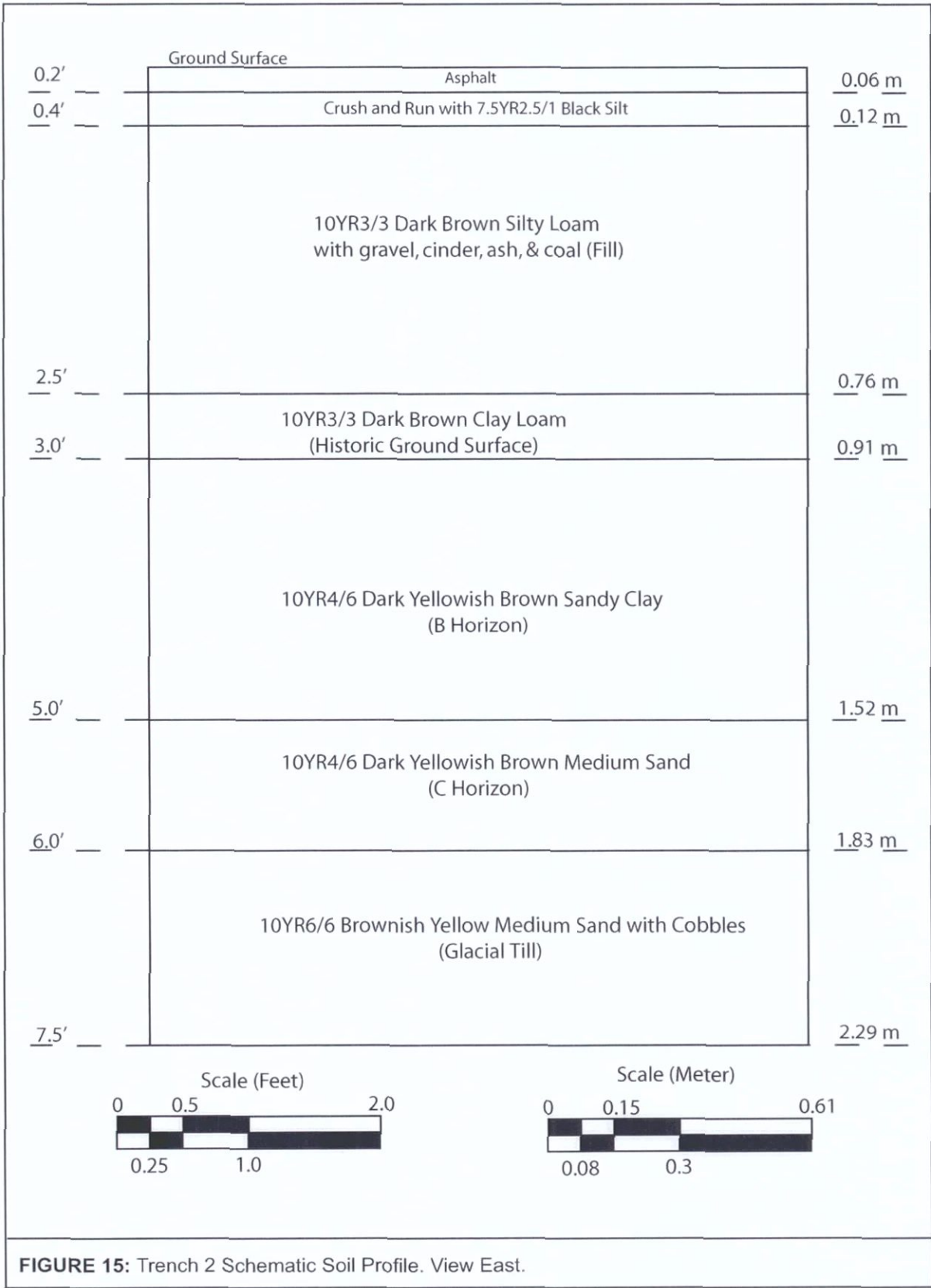

FIGURE 15: Trench 2 Schematic Soil Profile. View East.



Photo 31: Typical Soil Profile of Trench 2 between 0 and 3.0-Feet below the Ground Surface. View East.

A total of eleven (11) cultural features and three (3) root stain features were documented within the natural subsoil at 3.0-feet below the current ground surface in Trench 2 (Table 13) (Figure 16). The three “non-cultural” tree root stain features and brick wall feature were excluded from archaeological excavation. Each of these features is discussed individually below.

Table 13: Functions of Features Discovered within Trench 2.

Feature	Function	Dimensions		Shape
		North-South	East-West	
2	Posthole	1.3	1.1	Square
3	Tree Root	1.0	.05	Linear
4	Posthole	1.0	0.8	Oval
5	Posthole	1.1	1.1	Circular
6	Posthole/Post Mold	2.0	1.4	Rectangular
7	Posthole/Post Mold	1.3	1.3	Square
8	Planting	1.5	1.0	Oval
9	Planting	1.0	1.5	Oval
10	Posthole	2.4	1.0	Rectangular
11	Trash Pit	2.0	1.2	Rectangular
12	Tree Root	0.5	0.5	Circular
13	Tree Root	1.0	1.0	Three Circular Tap Root Stains
14	Planting	1.0	2.0	Rectangular
15	Southern Wall of 1934-1980 Auto Repair Building	1.0	12.7	Linear

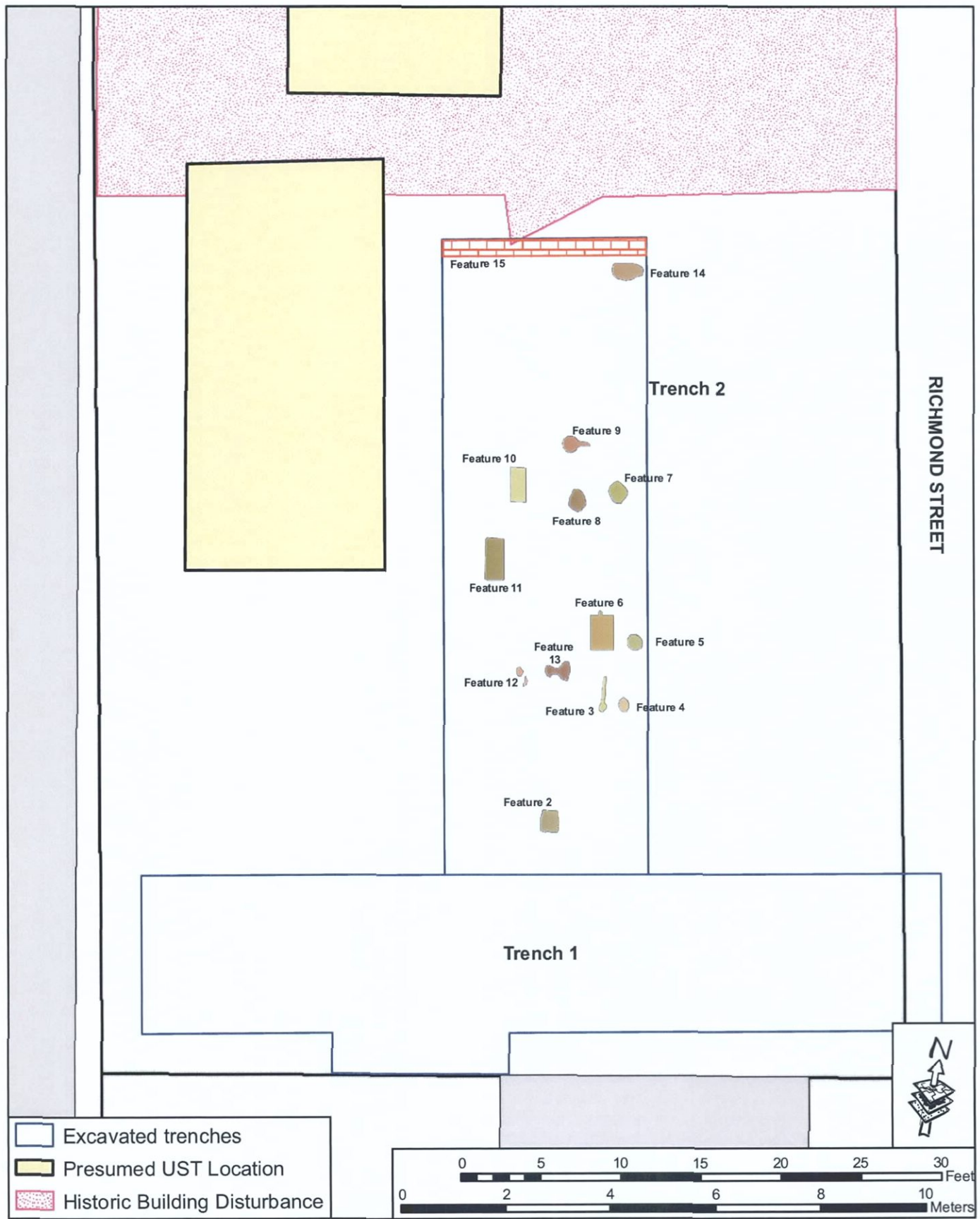

FIGURE 16: Location of Identified Archaeological Features within Trench 2

SOURCE: Berger Field Data 2006; NYCEMap GIS

4.2.1 Feature 2

Feature 2 was a roughly square dark brown (10YR3/3) clay loam stain that measured 1.3-feet north-south by 1.1-feet east-west, and which was surrounded by a dark yellowish brown (10YR4/6) natural B-horizon subsoil. Feature 2 was discovered 5.0-feet north of the southern edge and 5.5-feet west of the eastern edge of Trench 2 at 3.0-feet below the ground surface (Photo 32). Excavation of the entire contents of the feature revealed that Feature 2 had a flat base and extended to 3.6-feet below the current ground surface or 1.8-feet below the buried historic ground surface. Although no evidence of a post mold was noted within Feature 2, it is likely, given the shape and association with similar features within Trench 2, that Feature 2 was a post hole, possibly for a fence that may have separated the two lots that would become Lot 27 sometime after 1893 (see Figures 3 through 9). No artifacts were recovered from Feature 2.



Photo 32: Plan View of Feature 2.

4.2.2 Feature 3

Feature 3 was a 1.0-foot north south by 0.5-foot west-east linear dark brown (10YR3/3) clay loam tree root stain located approximately 10-feet north of the southern edge of Trench 2 and 2.5-feet west of the eastern edge of Trench 2 at 3.0-feet below the current ground surface (Photo 33). Feature 3 was excluded from excavation.



Photo 33: Plan View of Feature 3.

4.2.3 Feature 4

Feature 4 was an oval shaped dark brown (10YR3/3) clay loam stain that measured 1.0-foot north-south by 0.8-foot east-west, and which was surrounded by a dark yellowish brown (10YR4/6) natural B-horizon subsoil. Feature 4 was discovered 10.0-foot north of the southern edge and 1.0-foot west of the eastern edge of Trench 2 at 3.0-foot below the ground surface (Photo 34). Excavation of the entire contents of the feature revealed that Feature 4 had a flat base and extended to 3.6-foot below the current ground surface or 1.8-foot below the buried historic ground surface. Although no evidence of a post mold was noted within Feature 4, it is likely, given the shape and association with similar features within Trench 2, that Feature 4 was a post hole, possibly for a fence that may have separated the two lots that would become Lot 27 sometime after 1893 (see Figures 3 through 9). No artifacts were recovered from Feature 4, but some charcoal, however, was noted within the feature.



Photo 34: Plan View of Feature 4.

4.2.4 Feature 5

Feature 5 was a circular shaped dark brown (10YR3/3) clay loam stain that measured 1.1-foot north-south by 1.1-foot east-west, and which was surrounded by a dark yellowish brown (10YR4/6) natural B-horizon subsoil. Feature 5 was discovered 14.0-foot north of the southern edge and 0.3-foot west of the eastern edge of Trench 2 at 3.0-foot below the ground surface (Photo 35). Excavation of the entire contents of the feature revealed that Feature 5 had a somewhat flat base and extended to 3.3-foot below the current ground surface or 1.5-foot below the buried historic ground surface (Photo 36). Evidence of a small, 0.2-foot in diameter, very dark grayish brown (10YR3/2) clay loam circular post mold was noted within the center of Feature 5. Given the shape, the presence of a post mold, and association with similar features within Trench 2, Feature 5 was a post hole and mold, possibly for a fence that may have separated the two lots that would become Lot 27 sometime after 1893 (see Figures 3 through 9). No artifacts were recovered from Feature 5.



Photo 35: Plan View of Feature 5.



Photo 36: Feature 5, North Profile.

4.2.5 Feature 6

Feature 6 was a rectangular shaped dark brown (10YR3/3) clay loam stain that measured 2.0-feet north-south by 1.4-feet east-west, and which was surrounded by a dark yellowish brown (10YR4/6) natural B-horizon subsoil. Feature 6 was discovered 14.0-feet north of the southern edge and 2.0-feet west of the eastern edge of Trench 2 at 3.0-feet below the ground surface (Photo 37). Excavation of the entire contents of the feature revealed that Feature 6 had a somewhat flat base and extended to 4.1-feet below the current ground surface or 2.3-feet below the buried historic ground surface (Photo 38). Evidence of two very dark grayish brown (10YR3/2) clay loam circular post molds was noted within Feature 6; one post mold measuring 0.7-feet in diameter was located in the center of Feature 6 and one 0.4-feet in diameter post mold was located in the southwestern corner of Feature 6. Given the shape, the presence of post molds, and its association with similar features within Trench 2, Feature 6 functioned as a post hole and mold, possibly for a fence that may have separated the two lots that would become Lot 27 sometime after 1893 (see Figures 3 through 9). Small brick fragments (< 5) and cinder were noted within the posthole and were discarded in the field. No artifacts were recovered from Feature 6.

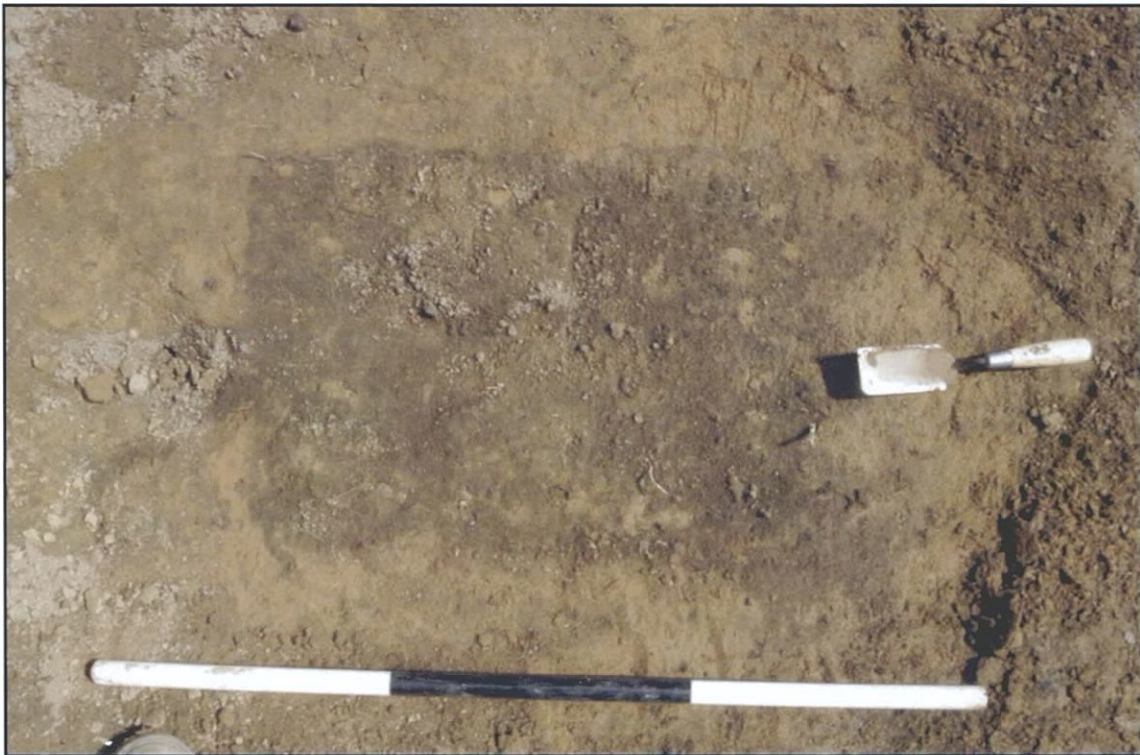

Photo 37: Plan View of Feature 6.



Photo 38: Feature 6, Profile North.

4.2.6 Feature 7

Feature 7 was a rounded square shaped dark brown (10YR3/3) clay loam stain that measured 1.3-feet north-south by 1.3-feet east-west, and which was surrounded by a dark yellowish brown (10YR4/6) natural B-horizon subsoil. Feature 7 was discovered 23.5-feet north of the southern edge and 1.25-feet west of the eastern edge of Trench 2 at 3.0-feet below the ground surface (Photo 39). Excavation of the entire contents of the feature revealed that Feature 7 had a somewhat flat base and extended to 3.5-feet below the current ground surface or 1.7-feet below the buried historic ground surface (Photo 40). Evidence of one very dark grayish brown (10YR3/2) clay loam 0.7-feet by 0.7-feet square post mold was noted within the center of Feature 7. Given the shape, the presence of a post mold, and its association with similar features within Trench 2, Feature 7 functioned as a post hole and mold, possibly for a fence that may have separated the two lots that would become Lot 27 sometime after 1893 (see Figures 3 through 9). Two machine cut nail fragments (Photo 41) were retained from the post hole and some (< 5) cinder was noted within the posthole and was discarded in the field.



Photo 39: Plan View of Feature 7.



Photo 40: Feature 7, Profile North.



Photo 41: Machine cut nail fragments from Feature 7.

4.2.7 Feature 8

Feature 8 was an oval shaped dark brown (10YR3/3) clay loam stain that measured 1.5-feet north-south by 1.0-foot east-west, and which was surrounded by a dark yellowish brown (10YR4/6) natural B-horizon subsoil. Feature 8 was discovered 23.5-feet north of the southern edge and 4.0-feet west of the eastern edge of Trench 2 at 3.0-feet below the ground surface (Photo 42). Excavation of the entire contents of the feature revealed that Feature 8 had a somewhat concave base and extended to 3.5-feet below the current ground surface or 1.7-feet below the buried historic ground surface (Photo 43). No evidence of a post mold was noted within Feature 8. Given the shape of Feature 8 and the lack of a discernable post mold it is likely that Feature 8 was a planting hole. No artifacts were retained from Feature 8 but some cinder (< 5) and coal (< 5) were noted within the feature and were discarded in the field.



Photo 42: Plan View of Feature 8.



Photo 43: Feature 8, Profile North.

4.2.8 Feature 9

Feature 9 was an oval shaped dark brown (10YR3/3) clay loam stain that measured 1.0-foot north-south by 1.5-feet east-west, and which was surrounded by a dark yellowish brown (10YR4/6) natural B-horizon subsoil. Feature 9 was discovered 27.0-feet north of the southern edge and 4.1-feet west of the eastern edge of Trench 2 at 3.0-feet below the ground surface (Photo 44). Excavation of the entire contents of the feature revealed that Feature 9 had a conical base and extended to 3.6-feet below the current ground surface or 1.8-feet below the buried historic ground surface (Photo 45). Evidence of one very dark grayish brown (10YR3/2) clay loam 0.5-foot diameter circular post mold was noted within the center of Feature 9. Given the shape, the presence of a post mold, and its association with similar features within Trench 2, Feature 9 functioned as a post hole and mold, possibly for a fence that may have separated the two lots that would become Lot 27 sometime after 1893 (see Figures 3 through 9). One fragment of Yellowware with a Rockingham glaze was retained from Feature 9 and some cinder (< 5) and coal (<5) were noted within the feature and were discarded in the field (Photo 46).



Photo 44: Plan View of Feature 9.



Photo 45: Feature 9, Profile East.



Photo 46: Rockingham Fragment from Feature 9.

4.2.9 Feature 10

Feature 10 was a rectangular shaped dark brown (10YR3/3) clay loam stain that measured 2.4-feet north-south by 1.0 -feet east-west, and which was surrounded by a dark yellowish brown (10YR4/6) natural B-horizon subsoil. Feature 10 was discovered 23.0-feet north of the southern edge and 7.5-feet west of the eastern edge of Trench 2 at 3.0-feet below the ground surface (Photo 47). Excavation of the entire contents of the feature revealed that Feature 10 had a conical base and extended to 3.6-feet below the current ground surface or 1.8-feet below the buried historic ground surface (Photo 48). Although no evidence of a post mold was noted within Feature 10, it is likely, given the shape and association with similar features within Trench 2, that Feature 10 was a post hole, possibly for a fence that may have separated the two lots that would become Lot 27 sometime after 1893 (see Figures 3 through 9). No artifacts were retained from Feature 10 but some cinder (< 5) and coal (<5) were noted within the feature and were discarded in the field.



Photo 47: Plan View of Feature 10.



Photo 48: Profile of Feature 10. View North.

4.2.10 Feature 11

Feature 11 was a rectangular shaped dark brown (10YR3/3) clay loam stain that measured 2.0-feet north-south by 1.2 -feet east-west, and which was surrounded by a dark yellowish brown (10YR4/6) natural B-horizon subsoil. Feature 11 was discovered 18.6-feet north of the southern edge and 9.0-feet west of the eastern edge of Trench 2 at 3.0-feet below the ground surface (Photo 49). Excavation of the entire contents of the feature revealed that Feature 11 had a flat base and extended to 3.5-feet below the current ground surface or 1.7-feet below the buried historic ground surface (Photo 50). In addition to cinder (< 5) and coal (<5) which was noted and discarded in the field, *fifty-six artifacts were retained* from Feature 11 (Table 14). Ceramic fragments recovered from Feature 11 included Ironstone and those of a Yellowware bowl. These ceramic types, however, were manufactured between the mid-nineteenth and early twentieth centuries, and the recovered fragments do not possess decorative attributes that indicate a more specific time period. Photo 51 illustrates a representative sample of the artifacts retained from Feature 11. The majority (48%) of the artifacts recovered from Feature 11 were faunal (N=27) and given the small size of Feature 11 it is likely that this feature was a small trash pit.



Photo 49: Plan View of Feature 11.



Photo 50: Profile of Feature 11. View North.

Table 14: Artifacts Recovered from Feature 11.

Type	Count	Percent
Faunal	27	48.21%
Bottle Glass	2	3.57%
Ceramic	17	30.36%
Architectural	8	14.29%
Clothing	2	3.57%
Total	56	100.00%



Photo 51: Representative Artifacts Recovered from Feature 11.

4.2.11 Feature 12

Feature 12 was a circular shaped dark brown (10YR3/3) clay loam tree tap-root stain that measured 0.6-feet north-south by 0.4-feet east-west, and which was surrounded by a dark yellowish brown (10YR4/6) natural B-horizon subsoil. Feature 12 was discovered 13.0-feet north of the southern edge and 8.0-feet west of the eastern edge of Trench 2 at 3.0-feet below the ground surface (Photo 52). Feature 12 was excluded from excavation.



Photo 52: Plan View of Feature 12.

4.2.12 Feature 13

Feature 13 was a series of three circular/sounded square shaped dark brown (10YR3/3) clay loam tree tap-root stains each of which measured between 0.4 and 0.6-feet north-south by between 0.4 and 0.6-feet east-west, and which was surrounded by a dark yellowish brown (10YR4/6) natural B-horizon subsoil. Feature 13 was discovered 12.0-feet north of the southern edge and 5.0-feet west of the eastern edge of Trench 2 at 3.0-feet below the ground surface (Photo 53). Half of each of the stains associated with Feature 13 were excavated revealing that the dark brown (10YR3/3) clay loam soils within each of these stains extended horizontally through the subsoil indicating that these stains were, in fact, tree roots and excavation was terminated.



Photo 53: Plan View of Feature 13.

4.2.13 Feature 14

Feature 14 was a rectangular shaped dark brown (10YR3/3) clay loam stain that measured 1.5-feet north-south by 1.0-feet east-west, and which was surrounded by a dark yellowish brown (10YR4/6) natural B-horizon subsoil. Feature 14 was discovered 38.0-feet north of the southern edge and 0.2-feet west of the eastern edge of Trench 2 at 3.0-feet below the ground surface (Photo 54). Excavation of the entire contents of the feature revealed that Feature 14 had a somewhat irregular conical base and extended to 3.5-feet below the current ground surface or 1.7-feet below the buried historic ground surface (Photo 55). No evidence of a post mold was noted within Feature 14. Given the shape of Feature 14, the lack of a discernable post mold, and the irregular root-like base of Feature 14 it is likely that Feature 14 was a planting hole. No artifacts were retained from Feature 14 but some cinder (< 5) and coal (<5) were noted within the feature and were discarded in the field.



Photo 54: Plan View of Feature 14.



Photo 55: Feature 14, Profile East.

4.2.14 Feature 15

Feature 15 is a portion of the southern brick and concrete wall of the auto-repair shop building that was constructed on Lot 27 in 1934 and which was demolished in 1980 (Photo 56). The portion of this wall that was exposed in Trench 2 first appeared at 39-feet north of the southern edge of Trench 2 at 0.5-feet below the current ground surface and measured 1.0-foot thick. The soils immediately south of Feature 15 were excavated to 3.0-feet below the current ground surface and did not reveal any evidence of an external builder's trench indicating that such a feature was located on the inside of the building foundation.



Photo 56: Feature 15. View Northwest.

5.0 CONCLUSIONS

The Louis Berger Group, Inc., has completed a Phase IB Archaeological Survey of the Area of Potential Effects of the proposed location of a new school on Block 4102 in Brooklyn, New York to ascertain if archaeological resources are present. This archaeological survey has identified one previously undocumented historic archaeological site, the Jamaica Avenue School Site, comprised of fifteen archaeological features. A New York State archaeological site form was completed for this site and is provided in Appendix E. These archaeological deposits represent features associated with the late nineteenth and early twentieth century occupation of Lot 27 and include 6 post holes (possibly for a fence that may have separated the two lots that would become Lot 27 sometime after 1893), a trash pit, 3 planting holes, 3 root stains, the rear foundation wall of a circa 1930 automobile repair shop, and a privy that was created prior to the installation of water and sewerage services in 1885 but which was cleaned before 1892 and which was filled with debris from the residence that was demolished circa 1930.

Historic background research regarding the ownership and occupations of Lot 27 indicates that although Lot 27 was owned by a single family, the Simonsons, from 1865 until 1925, it is apparent that this family never occupied the residence historically located on the lot. Rather, it is clear that the Simonsons lived on Richmond Street, opposite Lot 27, and rented the property on Lot 27 to several individuals through time. As a result, the artifacts recovered from the Jamaica Avenue School Site can not be attributed to a single individual or family. Furthermore, analyses of the archaeological deposits identified by this archaeological survey do not contain evidence of cultural behavior that can be directly associated with the mid-nineteenth century residents of historic Lot 27 and as such, the site is not recommended eligible for listing on the National or New York State Registers of Historic Places (NRHP/NYSRHP) as these deposits will not significantly add to our knowledge of the historic behaviors of the historic occupants of historic Lot 27.

As a result of this Phase IB archaeological survey and evaluation, the proposed construction will not have an adverse effect on any NRHP/NYSRHP listed or eligible resources. Therefore, it is recommended that no further archaeological work is required within Block 4102, Lot 27 or the remainder of the archaeological APE associated with the proposed Jamaica Avenue School, to be located at the southwestern corner of Jamaica Avenue and Richmond Street in Cypress Hills, Brooklyn, New York.

6.0 REFERENCES CITED

- Barber, Edwin Atlee
1904 *Marks of American Potters*. Patterson and White, Philadelphia. Reprinted 1976 by Feingold and Lewis, New York.
- Berger (The Louis Berger Group, Inc.)
2005 *JAMAICA AVENUE SCHOOL BLOCK 4102, LOTS 19, 27, 33, 35 & 36 CYPRESS HILLS, BROOKLYN KINGS COUNTY, NEW YORK PHASE IA ARCHAEOLOGICAL RESOURCE ASSESSMENT*. Prepared for: New York City School Construction Authority 30-30 Thomson Avenue Long Island City, New York
- Cameron, Elisabeth
1986 *Encyclopedia of Pottery & Porcelain: 1800-1960*. Facts on File Publications, New York.
- Denker, Ellen, and Bert Denker
1985 *The Main Street Pocket Guide to North American Pottery and Porcelain*. The Main Street Press, Pittstown, New Jersey.
- Edwards, Jay D., and Tom Wells
1993 *Historic Louisiana Nails: Aids to the Dating of Old Buildings*. The Fred B. Kniffen Cultural Resources Laboratory Monograph Series No. 2. Geoscience Publications, Louisiana State University, Baton Rouge.
- Fike, Richard E.
1987 *The Bottle Book: A Comprehensive Guide to Historic Embossed Medicine Bottles*. Gibbs M. Smith, Inc., Salt Lake City, Utah.
- Gates, William C., and Dana E. Ormerod
1982 *The East Liverpool, Ohio, Pottery District*. *Historical Archaeology* 16(1, 2).
- Geismar, Joan
1983 *The Archaeological Investigation of the 175 Water Street Block, New York City*. Prepared for HRO International, New York, New York, by Soil Systems Division, Professional Services Industries, Inc., Marietta, Georgia.
- Gilbert, Miles
1973 *Mammalian Osteo-Archaeology*. The Missouri Archaeological Society, Inc., Columbia, Missouri.
- Godden, Geoffrey A.
1964 *Encyclopedia of British Pottery and Porcelain Marks*. Herbert Jenkins, Ltd., London. Reprinted 2001 by Barrie & Jenkins, Ltd., London. Illinois.
- Guest, Gary
2006 *NEW YORK CITY BOTTLE LEGACIES: KNICKERBOCKER, WILLIAM & GEORGE EAGLE, THE CRYSTAL PALACE and More (part III)*. Available at <http://www.glswrk-auction.com/031.htm>. Last downloaded November 9, 2006.
- Jones, Olive R., and Catherine Sullivan
1985 *The Parks Canada Glass Glossary*. Studies in Archaeology, Architecture and History. National Historic Parks and Sites Branch, Parks Canada, Ottawa.
- Karnoutsos, Carmela
2004 *Jersey City Past and Present: P. Lorillard Tobacco Company 111 First Street between Warren Street and Washington Boulevard Jersey City Historic Warehouse District*. Available at http://www.njcu.edu/Programs/jchistory/Pages/L_Pages/Lorillard_Tobacco.htm

- Ketchum, William C.
1983 *Pottery and Porcelain*. Alfred A. Knopf, New York.
- Kowalsky, Arnold A., and Dorothy E. Kowalsky
1999 *Encyclopedia of Marks on American, English, and European Earthenware, Ironstone, and Stoneware*. Schiffer Publishing, Ltd., Atglen, Pennsylvania
- Lavitt, Wendy
1983 *Dolls*. Alfred A. Knopf, New York.
- Lehner, Lois
1988 *Lehner's Encyclopedia of U.S. Marks on Pottery, Porcelain & Clay*. Collector Books, Paducah, Kentucky.
- Lief, Alfred
1965 *A Close-Up of Closures: History and Progress*. Glass Container Manufacturers Institute, New York.
- Louis Berger & Associates, Inc. [Berger]
1987 *Druggists, Craftsmen, and Merchants of Pearl and Water Streets, New York: The Barclays Bank Site*. Prepared for London and Leeds Corporation, New York, New York, and Barclays Bank PLC, New York, New York, by the Cultural Resource Group, Louis Berger & Associates, Inc., East Orange, New Jersey.
- Luscomb, Sally C.
1967 *The Collector's Encyclopedia of Buttons*. Crown Publishers, Inc., New York.
- Munsey, Cecil
1970 *The Illustrated Guide to Collecting Bottles*. Hawthorn Books, New York.
- Olsen, Stanley J.
1964 *Mammal Remains from Archaeological Sites*. Papers of the Peabody Museum of Archaeology and Ethnology 56(1). Harvard University, Cambridge, Massachusetts.
- South, Stanley
1977 *Method and Theory in Historical Archaeology*. Academic Press, New York.
- Stehling, Nancy A., and Meta F. Janowitz
1986 A Coding System for Computer Tabulation of Historic Ceramics. Paper presented at the 1986 CNEHA conference at Rensselaer Polytechnic Institute, Troy, New York.
- Toulouse, Julian Harrison
1969 *Fruit Jars*. Everybodys Press, Inc., Hanover, Pennsylvania.
1971 *Bottle Makers and Their Marks*. Thomas Nelson, Inc., New York
- Wetherbee, Jean
1980 *A Look at White Ironstone*. Wallace-Homestead Book Co., Des Moines, Iowa.
1985 *A Second Look at White Ironstone*. Wallace-Homestead Book Co., Lombard,
- Wheeler, Kathleen
2000 "Theoretical and Methodological Considerations for Excavating Privies". In *Historical Archaeology*, 2000, 34(1):3-19.

APPENDIX A -

**CORRESPONDENCE WITH NEW YORK STATE OFFICE OF PARKS,
RECREATION AND HISTORIC PRESERVATION**



New York State Office of Parks, Recreation and Historic Preservation
Historic Preservation Field Services Bureau
Peebles Island, PO Box 189, Waterford, New York 12188-0189

518-237-8643

May 5, 2005

Kenrick Ou
NYC School Construction Authority
30-30 Thomson Avenue
Long Island City, New York 11101-3045

OFFICE OF GENERAL COUNSEL
05 MAY 12 PM 3:05
NEW YORK CITY SCHOOL
CONSTRUCTION AUTHORITY

Re: NYSCA
New 630-Seat Primary/Intermediate School/694-
716 Jamaica Ave & 26-34 Richmond St
Cypress Hills, Brooklyn/Kings County
05PR02121

Dear Mr. Ou:

Thank you for requesting the comments of the Office of Parks, Recreation and Historic Preservation (OPRHP) concerning your project's potential impact/effect upon historic and/or prehistoric cultural resources. Our staff has reviewed the documentation that you provided on your project. Based on this review we concur with the recommendations of the Phase IA archaeological report that Phase IB investigations should be undertaken in the designated areas if they will be impacted by this project.

Please contact me at extension 3291, or by e-mail at douglas.mackey@oprhp.state.ny.us, if you have any questions regarding these comments.

Sincerely

Douglas P. Mackey
Historic Preservation Program Analyst
Archaeology

**APPENDIX B –
CHAIN OF TITLE**

Chain of Title
Block 4102 Lot 27
Jamaica Ave, Brooklyn NY

Date	Grantor	Grantee	Reel	Page	Comments
7/28/2006	City of New York				Maps
7/28/2006	City of New York	NYC School Construction Authority			Condemnation Proceedings
3/31/2004	Domenick Marinaro	Sol Friedman			Satisfaction of mortgage
4/16/1999	Domenick Marinaro	Century Plaza Inc	4454	641	Deed
5/19/1992	Domenick Marinaro	Sol Friedman	2844	959	Mortgage
5/19/1992	Sol Friedman	Domenick Marinaro	2844	959	Deed
5/19/1992	Atlantic Control Systems	Sol Friedman	2844	954	Deed
5/31/1991	Atlantic Control System	Sol Friedman	2702	516	Deed
4/11/1990	Heller Roberts Inst/C/FK	Atlantic Control Syst/In	2540	2251	Deed
10/31/1978	Atlantic Richfield Co	BP Oil Corp	1030	64	Assignment, mortgage
1/4/1968	Heller Roberts Instrument Corp.	Sinclair Refining Co.	619	364	Mortgage
1/4/1968	Sinclair Refining Co.	Heller Roberts Instrument Corp.	619	362	Deed
			Liber	Page	
5/10/1957	JFJ Stations Inc	Sinclair Refining Co.	8537	553	
5/31/1955	James, Joseph, & Malvina Raffaele	JFJ Stations Inc	8329	415	714 Jamaica Ave
1/9/1934	Borough Park Service Station Inc. (James & Joseph Raffaele)	Shell Eastern Petrol Products Inc.			LEASE (corner of Jamaica & Richmond Ave)
8/11/1927	Grace Doyle	James, Joseph, & Malvina Raffaele	4856	73	710-716 Jamaica Ave
2/4/1925	John V.N. Simonson (executor of Margaret Simonson), Jennie Simonson, Miriam A. Taylor, & Jenetta (Jerrietta?) E. Sharott	Grace Doyle	4510	279	710-716 Jamaica Ave
1/10/1867	J. Cornelius Hendrickson	Margaret Simonson	737	335	Lots 385 & 386
1/9/1867	John V.N. Simonson	J. Cornelius Hendrickson	737	247	Lots 385 & 386
10/4/1865	Abraham T. & Elizabeth S. Eldert	John W. Simonson	678	166	Lots 385 & 386
6/2/1851	Abraham H. Van Wyck	Abraham S. Eldert	248	132	
9/4/1840	James & Henrietta Farless	Abraham H. Van Wyck	91	230	

**APPENDIX C -
ARTIFACT INVENTORY**

Site	Acc	Cat	Spc	Fld	Trn	Fea	FLv	Other	Type	Stype	Translation	Cnt	Wght	Beg-End Date	V1	V2	V3	V4	V5	V6	V7	V8	V9	V10	V11	Ptn	Note
		1	1	1	1	1	-	W 5'	CER	1	Redware - Unglazed	1	-	-	-	116	-	-	520	-	5	-	-	-	-	18.111	6-inch pot
		1	2	1	1	1	-	W 5'	SOS	13	Unidentified Plastic	1	-	1930	-	-	420	-	-	2	-	-	-	-	-	0.0	plastic wrapper
		1	3	1	1	1	-	W 5'	SAH	6	Door Lock Parts	1	-	-	-	-	1040	-	-	2	-	-	-	-	-	2.13	-
		1	4	1	1	1	-	W 5'	SMH	89	Sheet Metal	1	-	-	-	-	624	-	-	2	-	-	-	-	-	19.115	-
		1	5	1	1	1	-	W 5'	ZMZ	5	Large Mammal	1	14.0	-	-	-	-	-	999	2	-	-	-	-	-	11.99	-
		2	1	2	1	1	1	NW 1/3	CSL	11	Stoneware - Gray Salt Glazed w/ Albany Type Slip	1	-	1800 1940	-	9	-	676	625	5	30	-	-	-	-	1.9	8-inch jar lid; molded sunburst motif
		2	2	2	1	1	1	NW 1/3	CRY	0	Yellowware	1	-	1827 1940	-	-	-	-	79	-	1	-	-	-	-	1.4	-
		2	3	2	1	1	1	NW 1/3	CER	1	Redware - Unglazed	1	-	-	-	120	-	-	520	-	2	-	-	-	-	18.111	4-inch pot
		2	4	2	1	1	1	NW 1/3	GBU	3	Unidentified Bottle/Fragment-Finish	1	-	-	-	-	15	-	-	-	-	143	2	-	-	1.2	-
		2	5	2	1	1	1	NW 1/3	SAF	74	Machine Cut Nail - Unknown Head	1	-	1790	-	-	-	624	-	-	2	-	-	-	-	2.12	-
		2	6	2	1	1	1	NW 1/3	SAB	20	Mortar	1	7.4	-	-	-	32	-	30	2	-	-	-	-	-	2.16	-
		2	7	2	1	1	1	NW 1/3	SAP	15	Bathroom Fixture	1	-	-	-	-	212	-	110	2	-	-	13	-	-	2.15	-
		2	8	2	1	1	1	NW 1/3	SMM	23	Dry Cell (Appliance Battery)	2	-	1887	-	-	1272	-	-	2	-	-	-	-	-	19.58	-
		2	9	2	1	1	1	NW 1/3	SHB	5	Slag	5	32.1	-	-	-	800	-	-	2	-	-	-	-	-	8.63	-
		2	10	2	1	1	1	NW 1/3	ZMZ	5	Large Mammal	1	22.4	-	-	-	-	-	999	2	-	-	-	-	-	11.99	-
		2	11	2	1	1	1	NW 1/3	ZXP	10	Oyster	2	6.0	-	-	-	-	-	700	50	-	-	-	-	-	11.97	-
		3	1	3	1	1	1	NW 1/3	CRW	55	Whiteware - Transfer Printed - Other Colors	3	-	1902 1912	365	18	-	102	102	4	5	-	49	-	-	1.117	-
		3	2	3	1	1	1	NW 1/3	CRW	55	Whiteware - Transfer Printed - Other Colors	4	-	1902 1912	365	10	-	135	64	4	9	-	49	-	-	1.4	-
		3	3	3	1	1	1	NW 1/3	CRI	2	Ironstone - Plain	10	-	1840	-	-	15	-	44	-	9	-	-	-	-	1.4	-
		3	4	3	1	1	1	NW 1/3	CER	1	Redware - Unglazed	3	-	-	-	14	-	-	520	-	5	-	-	-	-	18.111	8-inch pot
		3	5	3	1	1	1	NW 1/3	CRW	53	Whiteware - Transfer Printed - Flowing Colors	1	-	1840 1900	-	16	-	2	78	-	2	-	50	-	-	1.4	-
		3	6	3	1	1	1	NW 1/3	CRW	50	Whiteware - Transfer Printed - Blue	2	-	1820 1915	-	17	-	102	106	-	5	-	50	-	-	1.117	-
		3	7	3	1	1	1	NW 1/3	CRW	55	Whiteware - Transfer Printed - Other Colors	2	-	1825 1915	365	18	-	102	102	4	42	-	49	-	-	1.117	-
		3	8	3	1	1	1	NW 1/3	CRW	2	Whiteware - Plain	1	-	1893 1927	110	19	-	-	106	-	3	-	-	-	-	1.117	printed "ANCHOR POTTERY/ J.E.M." around an anchor
		3	9	3	1	1	1	NW 1/3	CRW	0	Whiteware	3	-	1820	-	-	-	-	78	-	5	-	-	-	-	1.4	-
		3	10	3	1	1	1	NW 1/3	CRI	20	Ironstone - Embossed Rim	1	-	1840	-	-	-	1020	78	-	2	-	-	-	-	1.4	probably from Vessel 56
		3	11	3	1	1	1	NW 1/3	CRY	0	Yellowware	6	-	1827 1940	-	-	-	-	79	-	1	-	-	-	-	1.4	-
		3	12	3	1	1	1	NW 1/3	CSL	11	Stoneware - Gray Salt Glazed w/ Albany Type Slip	3	-	1800 1940	-	9	-	676	625	5	30	-	-	-	-	1.9	8-inch jar lid; molded sunburst motif
		3	13	3	1	1	1	NW 1/3	CER	1	Redware - Unglazed	3	-	-	-	13	-	-	520	-	6	-	-	-	-	18.111	-
		3	14	3	1	1	1	NW 1/3	CER	1	Redware - Unglazed	1	-	-	-	121	-	-	520	-	2	-	-	-	-	18.111	5-inch pot
		3	15	3	1	1	1	NW 1/3	CER	1	Redware - Unglazed	1	-	-	-	120	-	-	520	-	2	-	-	-	-	18.111	4-inch pot
		3	16	3	1	1	1	NW 1/3	CER	1	Redware - Unglazed	8	-	-	-	-	-	-	520	-	1	-	-	-	-	18.111	-

Site	Acc	Cat	Spc	Fid	Trn	Fea	FLv	Other	Type	Stype	Translation	Cnt	Wght	Beg-End	V1	V2	V3	V4	V5	V6	V7	V8	V9	V10	V11	Ptn	Note
		3	17	3	1	1	1	NW 1/3	CRW	55	Whiteware - Transfer Printed - Other Colors	1	-	1902 1912	365	-	-	135	64	3	5	-	49	-	-	1.4	-
		3	18	3	1	1	1	NW 1/3	CRW	55	Whiteware - Transfer Printed - Other Colors	2	-	1902 1912	365	80	-	135	64	3	-	-	49	-	-	1.4	-
		3	19	3	1	1	1	NW 1/3	GBH	20	Rubber Cement	1	-	1860 1915	-	16	1030	92	50	7	7	147	9	-	-	18.2	embossed "THIS IS/ MAJOR'S// RUBBER/ CEMENT// A. MAJOR/ PROPRIETOR// NEW YORK/ U.S.A"
		3	20	3	1	1	1	NW 1/3	GBU	4	Unidentified Bottle/Fragment-Body	1	-	-	-	-	-	-	-	-	-	-	5	-	-	1.2	-
		3	21	3	1	1	1	NW 1/3	GBU	4	Unidentified Bottle/Fragment-Body	2	-	-	-	-	-	-	-	-	-	-	5	-	-	1.2	-
		3	22	3	1	1	1	NW 1/3	GBU	4	Unidentified Bottle/Fragment-Body	14	-	-	-	-	-	-	-	-	-	-	1	-	-	1.2	-
		3	23	3	1	1	1	NW 1/3	GBU	4	Unidentified Bottle/Fragment-Body	4	-	-	-	-	-	-	-	-	-	-	9	-	-	1.2	-
		3	24	3	1	1	1	NW 1/3	GBU	4	Unidentified Bottle/Fragment-Body	1	-	-	-	-	-	1	-	-	-	-	9	-	-	1.2	-
		3	25	3	1	1	1	NW 1/3	GBU	4	Unidentified Bottle/Fragment-Body	1	-	-	-	-	-	92	-	-	-	-	1	-	-	1.2	embossed "...RNED"
		3	26	3	1	1	1	NW 1/3	GLL	9	Lamp Chimney/Fragment-General	5	-	-	-	-	-	-	-	-	-	-	1	-	-	3.21	-
		3	27	3	1	1	1	NW 1/3	SCF	54	Plain Small China Button	1	-	1850	-	-	-	212	-	22	1	-	-	-	-	5.31	-
		3	28	3	1	1	1	NW 1/3	SPH	2	Comb	1	-	-	-	-	-	402	-	-	2	-	-	22	-	6.43	impressed "[UNBREAKABLE]", crossmend with Cal. 6-62
		3	29	3	1	1	1	NW 1/3	SCC	2	Knitted Cloth	1	-	-	-	-	-	1728	-	-	2	-	-	22	-	5.32	-
		3	30	3	1	1	1	NW 1/3	SMM	23	Dry Cell (Appliance Battery)	1	-	1887	-	-	-	1272	-	-	2	-	-	-	-	19.58	-
		3	31	3	1	1	1	NW 1/3	SAB	1	Brick	1	5.6	-	-	-	1	-	-	2	-	-	-	-	2.16	-	
		3	32	3	1	1	1	NW 1/3	SAG	11	Broad Glass	14	38.1	-	1926	-	-	320	-	-	2	-	-	11	-	2.11	-
		3	33	3	1	1	1	NW 1/3	SAT	1	Tile	1	-	-	-	-	212	-	83	2	-	-	13	-	2.16	-	
		3	34	3	1	1	1	NW 1/3	SOS	12	Unidentified Rubber	1	-	1839	-	-	401	-	-	2	-	-	13	-	0.0	-	
		3	35	3	1	1	1	NW 1/3	SOS	13	Unidentified Plastic	1	-	1930	-	-	420	-	-	2	-	-	6	-	0.0	-	
		3	36	3	1	1	1	NW 1/3	SAF	7	Unidentified Nail	195	-	-	-	-	624	-	-	2	-	-	-	-	2.12	-	
		3	37	3	1	1	1	NW 1/3	SAF	74	Machine Cut Nail - Unknown Head	57	-	1790	-	-	624	-	-	2	-	-	-	-	2.12	-	
		3	38	3	1	1	1	NW 1/3	SAF	6	Wire Nail	16	-	1880	-	-	624	-	-	2	-	-	-	-	2.12	-	
		3	39	3	1	1	1	NW 1/3	SUL	40	Kerosene Lamp Parts	1	-	1852	-	-	610	-	-	2	-	-	-	-	3.21	wick burner	
		3	40	3	1	1	1	NW 1/3	SUL	40	Kerosene Lamp Parts	1	-	1852	-	-	610	-	-	2	-	-	-	-	3.21	-	
		3	41	3	1	1	1	NW 1/3	SPJ	13	Pendant/Medallion	1	-	-	-	-	610	-	-	1	-	-	-	-	6.42	handmade heart with impressed dots that form "EF" on one side, "GM" on other side	
		3	42	3	1	1	1	NW 1/3	SOS	1	Unidentified Metal	1	2.1	-	-	-	-	610	-	-	2	-	-	-	0.0	cuprous ring, possible gear	

Site	Acc	Cat	Spc	Fld	Trn	Fea	FLV	Other	Type Stype	Translation	Cnt	Wght	Beg-End Date	V1	V2	V3	V4	V5	V6	V7	V8	V9	V10	V11	Ptn	Note
		3	43	3	1	1	1	NW 1/3	ZMZ 5	Large Mammal	1	13.8	- -	1	-	-	-	38	5	-	-	-	-	-	11.99	-
		3	44	3	1	1	1	NW 1/3	ZMZ 5	Large Mammal	1	6.6	- -	-	-	-	-	120	2	-	-	-	-	-	11.99	-
		3	45	3	1	1	1	NW 1/3	ZMZ 5	Large Mammal	1	3.8	- -	-	-	-	-	120	1	-	-	-	-	-	11.99	-
		3	46	3	1	1	1	NW 1/3	ZMZ 5	Large Mammal	13	7.0	- -	-	-	-	-	999	2	-	-	-	-	-	11.99	-
		3	47	3	1	1	1	NW 1/3	ZMZ 5	Large Mammal	7	6.1	- -	-	-	-	-	999	2	-	-	-	-	-	11.99	-
		3	48	3	1	1	1	NW 1/3	ZBZ 4	Unidentified Large Bird	1	1.1	- -	-	-	-	-	120	2	-	-	-	-	-	11.99	-
		3	49	3	1	1	1	NW 1/3	ZXP 1	Oyster/Clam	20	102.5	- -	-	-	-	-	700	50	-	-	-	-	-	11.97	-
		3	50	3	1	1	1	NW 1/3	CRW 55	Whiteware - Transfer Printed - Other Colors	1	-	1825 1915	365	-	-	102	78	-	2	-	49	-	-	1.4	-
	4	1	4	1	1	2		NW 1/3	CRW 55	Whiteware - Transfer Printed - Other Colors	5	-	1902 1912	365	2	-	102	92	5	5	-	49	-	-	1.117	-
	4	2	4	1	1	2		NW 1/3	CRW 55	Whiteware - Transfer Printed - Other Colors	5	-	1902 1912	365	10	-	135	64	4	9	-	49	-	-	1.4	printed "O.C./ LIMOGES/ PORCELAIN"
	4	3	4	1	1	2		NW 1/3	CRW 55	Whiteware - Transfer Printed - Other Colors	6	-	1902 1912	365	18	-	102	102	4	5	-	49	-	-	1.117	-
	4	4	4	1	1	2		NW 1/3	CPJ 77	Hard Paste Porcelain - Gilded Band	2	-	1820 -	-	12	-	239	107	5	9	-	109	-	-	1.117	refit; also ribbod
	4	5	4	1	1	2		NW 1/3	CRI 2	Ironstone - Plain	2	-	1840 1902	504	4	-	-	202	4	9	-	-	-	-	1.116	refit; printed "SEMI GRANITE/ L.B. BEERBOWER & CO./ WARRANTED" around a star
	4	6	4	1	1	2		NW 1/3	CPF 21	Soft Paste Porcelain - Overglaze Transfer Printed	1	-	- -	-	-	-	102	107	-	3	-	97	-	-	1.117	-
	4	7	4	1	1	2		NW 1/3	CRI 0	Ironstone	1	-	1840 -	-	-	-	-	107	-	6	-	-	-	-	1.117	probably from Vessel 56
	4	8	4	1	1	2		NW 1/3	CRW 55	Whiteware - Transfer Printed - Other Colors	2	-	1902 1912	365	80	-	135	64	-	9	-	49	-	-	1.4	-
	4	9	4	1	1	2		NW 1/3	CRI 50	Ironstone - Transfer Printed - General	1	-	1840 1915	-	23	-	102	220	-	2	-	62	-	-	1.116	also gilded band
	4	10	4	1	1	2		NW 1/3	CRI 2	Ironstone - Plain	1	-	1840 -	-	-	-	-	215	-	3	-	-	-	-	1.116	-
	4	11	4	1	1	2		NW 1/3	CRI 2	Ironstone - Plain	1	-	1840 -	-	-	-	-	78	-	3	-	-	-	-	1.4	-
	4	12	4	1	1	2		NW 1/3	CRI 0	Ironstone	2	-	1840 -	-	-	-	-	78	-	5	-	-	-	-	1.4	-
	4	13	4	1	1	2		NW 1/3	CRW 0	Whiteware	10	-	1820 -	-	-	-	-	78	-	9	-	-	-	-	1.4	-
	4	14	4	1	1	2		NW 1/3	CPJ 2	Hard Paste Porcelain - Plain	1	-	- -	-	-	-	-	78	-	2	-	-	-	-	1.4	-
	4	15	4	1	1	2		NW 1/3	CSL 72	Stoneware - Buff Salt Glazed w/ Albany Type Slip	1	-	1800 1940	-	8	-	677	304	-	1	-	-	-	-	1.8	-
	4	16	4	1	1	2		NW 1/3	CSL 72	Stoneware - Buff Salt Glazed w/ Albany Type Slip	2	-	1800 1940	-	50	-	677	122	-	1	-	-	-	-	1.8	-
	4	17	4	1	1	2		NW 1/3	CER 1	Redware - Unglazed	4	-	- -	-	13	-	-	520	-	6	-	-	-	-	18.111	-
	4	18	4	1	1	2		NW 1/3	CER 1	Redware - Unglazed	1	-	- -	-	-	-	-	520	-	5	-	-	-	-	18.111	4-inch pot
	4	19	4	1	1	2		NW 1/3	CER 1	Redware - Unglazed	1	-	- -	-	14	-	-	520	-	5	-	-	-	-	18.111	8-inch pot
	4	20	4	1	1	2		NW 1/3	CER 1	Redware - Unglazed	6	-	- -	-	-	-	-	520	-	6	-	-	-	-	18.111	-
	4	21	4	1	1	2		NW 1/3	CSL 0	Stoneware - Gray Salt Glazed	1	-	- -	-	72	-	-	19	-	1	-	-	-	-	1.0	perforated; possible cheese strainer

Site	Acc	Cat	Spc	Fld	Trn	Fea	FLv	Other	Type	Stype	Translation	Cnt	Wght	Beg-End	V1	V2	V3	V4	V5	V6	V7	V8	V9	V10	V11	Ptn	Note
		4	22	4	1	1	2	NW 1/3	GBP	6	Patent/Proprietary Medicine/Drug	1	-	1860 1915	-	17	2392	92	50	7	7	147	1	-	-	6.44	embossed "Vincent's/ Brooklyn N.Y." in script
		4	23	4	1	1	2	NW 1/3	GBP	6	Patent/Proprietary Medicine/Drug	1	-	1860 1915	-	18	-	1	50	7	7	147	1	-	-	6.44	paper label ".../ ... TABLET.../ ..."
		4	24	4	1	1	2	NW 1/3	GBH	55	Ink Bottle	1	-	1881 -	-	19	920	-	23	7	10	120	1	-	-	6.60	embossed "CARTER'S MADE IN U.S.A" around base
		4	25	4	1	1	2	NW 1/3	GBX	51	Glass Liner/Fruit Jar	8	-	1884 1909	-	20	296	-	-	5	-	-	2	-	-	1.2	embossed "BOYD'S PORCELAIN LINED" around Hero Cross
		4	26	4	1	1	2	NW 1/3	GBU	4	Unidentified Bottle/Fragment- Body	2	-	- -	-	-	-	5	-	-	-	-	1	-	-	1.2	-
		4	27	4	1	1	2	NW 1/3	GBU	4	Unidentified Bottle/Fragment- Body	9	-	- -	-	-	-	-	-	-	-	-	1	-	-	1.2	-
		4	28	4	1	1	2	NW 1/3	GBP	36	Perfume/Cologne/Scent	4	-	- -	-	21	-	-	-	-	-	-	1	-	-	6.43	-
		4	29	4	1	1	2	NW 1/3	GBU	4	Unidentified Bottle/Fragment- Body	1	-	- -	-	-	-	-	-	-	-	-	5	-	-	1.2	-
		4	30	4	1	1	2	NW 1/3	GBF	2	Fruit Jar/Preserves	2	-	1871 1882	10	-	248	92	-	-	-	-	9	-	-	1.2	embossed (partial) Consolidated Fruit Jar Co monogram
		4	31	4	1	1	2	NW 1/3	GBM	1	Beer	2	-	1890 -	-	22	1230	92	-	-	-	-	9	-	-	1.2	embossed ".../ [THIS] BOTTLE/ [NOT] TO BE SOLD", "...[JULY] 24TH, 1890"; Gowdy's Medicated Boer
		4	32	4	1	1	2	NW 1/3	GBU	4	Unidentified Bottle/Fragment- Body	4	-	- -	-	-	-	-	-	-	-	-	9	-	-	1.2	-
		4	33	4	1	1	2	NW 1/3	GTG	5	Bowl	1	-	- -	-	23	-	98	-	-	-	-	1	-	-	1.5	-
		4	34	4	1	1	2	NW 1/3	GTT	46	Tumbler/Ribbed	1	-	- -	-	24	-	4	-	-	-	-	1	-	-	1.3	-
		4	35	4	1	1	2	NW 1/3	GLL	10	Lamp Chimney/Fragment-Rim	2	-	1870 -	-	25	-	60	-	-	-	-	1	-	-	3.21	-
		4	36	4	1	1	2	NW 1/3	GLL	10	Lamp Chimney/Fragment-Rim	1	-	- -	-	26	-	-	-	-	-	-	1	-	-	3.21	-
		4	37	4	1	1	2	NW 1/3	GLL	9	Lamp Chimney/Fragment- General	61	-	- -	-	-	-	-	-	-	-	-	1	-	-	3.21	-
		4	38	4	1	1	2	NW 1/3	SAH	13	Hinge	1	-	- -	-	-	624	-	-	2	-	-	-	-	-	2.13	-
		4	39	4	1	1	2	NW 1/3	SAF	6	Wire Nail	7	-	1880 -	-	-	624	-	-	2	-	-	-	-	-	2.12	-
		4	40	4	1	1	2	NW 1/3	SAF	7	Unidentified Nail	41	-	- -	-	-	624	-	-	2	-	-	-	-	-	2.12	-
		4	41	4	1	1	2	NW 1/3	SAF	74	Machine Cut Nail - Unknown Head	95	-	1790 -	-	-	624	-	-	2	-	-	-	-	-	2.12	-
		4	42	4	1	1	2	NW 1/3	SMH	70	Bolt	1	-	- -	-	-	624	-	-	2	-	-	-	-	-	19.115	-
		4	43	4	1	1	2	NW 1/3	SUH	30	Castor	1	-	- -	-	-	624	-	-	2	-	-	-	-	-	3.22	-
		4	44	4	1	1	2	NW 1/3	SKO	40	Trivet	1	-	- -	-	-	624	-	-	1	-	-	-	-	-	1.10	-
		4	45	4	1	1	2	NW 1/3	SMT	50	Rake	1	-	- -	-	-	624	-	-	2	-	-	-	-	-	19.61	-
		4	46	4	1	1	2	NW 1/3	SMH	56	Bracket	1	-	- -	-	-	624	-	-	2	-	-	-	-	-	19.115	-
		4	47	4	1	1	2	NW 1/3	SKC	26	Crown Cap Closure	1	-	1892 -	-	-	624	-	-	2	-	-	-	-	-	1.9	-
		4	48	4	1	1	2	NW 1/3	SOS	1	Unidentified Metal		543.5	- -	-	-	624	-	-	2	-	-	-	-	-	0.0	-
		4	49	4	1	1	2	NW 1/3	SAH	15	Bracket/Band	1	-	- -	-	-	624	-	-	2	-	-	-	-	-	2.12	-

Site	Acc	Cat	Spc	Fld	Trn	Fea	FLV	Other	Type	Stype	Translation	Cnt	Wght	Beg-End Date	V1	V2	V3	V4	V5	V6	V7	V8	V9	V10	V11	Ptn	Note
		4	50	4	1	1	2	NW 1/3	SMM	23	Dry Cell (Appliance Battery)	1	-	1887 -	-	-	1272	-	-	2	-	-	-	-	-	19.58	-
		4	51	4	1	1	2	NW 1/3	SAG	11	Broad Glass	6	29.9	- 1926	-	-	320	-	-	2	-	-	11	-	-	2.11	-
		4	52	4	1	1	2	NW 1/3	SCF	13	Snap	1	-	- -	-	-	610	-	-	2	-	-	-	-	-	5.31	-
		4	53	4	1	1	2	NW 1/3	ZMD	70	Cow	2	261.1	- -	6	-	-	-	120	5	-	-	-	-	-	11.97	-
		4	53	4	1	1	2	NW 1/3	SCZ	98	Misc. Shoe Part	1	-	- -	-	-	556	-	-	2	-	-	-	-	-	5.34	-
		4	54	4	1	1	2	NW 1/3	SAH	7	Door Knob/Handle	8	-	- -	-	-	200	-	110	2	-	-	-	-	-	2.13	refit; clear glaze
		4	55	4	1	1	2	NW 1/3	SCF	75	Bone Butten	1	-	- -	-	-	514	-	-	2	-	-	-	-	-	5.31	-
		4	56	4	1	1	2	NW 1/3	SCZ	1	Adult Male Shoe	1	-	- -	-	-	556	-	-	85	-	-	-	-	-	5.34	-
		4	57	4	1	1	2	NW 1/3	ZMZ	5	Large Mammal	8	35.4	- -	-	-	-	-	999	2	-	-	-	-	-	11.99	-
		4	58	4	1	1	2	NW 1/3	ZMZ	5	Large Mammal	1	9.1	- -	-	-	-	-	120	2	-	-	-	-	-	11.99	-
		4	59	4	1	1	2	NW 1/3	ZMZ	5	Large Mammal	2	1.9	- -	-	-	-	-	38	5	-	-	-	-	-	11.99	-
		4	60	4	1	1	2	NW 1/3	ZMZ	5	Large Mammal	7	24.9	- -	-	-	-	-	999	2	-	-	-	-	-	11.99	-
		4	61	4	1	1	2	NW 1/3	ZXP	1	Oyster/Clam	13	254.5	- -	-	-	-	-	700	50	-	-	-	-	-	11.97	-
		4	62	4	1	1	2	NW 1/3	CRW	55	Whiteware - Transfer Printed - Other Colors	2	-	1902 1912	365	11	-	102	107	-	9	-	49	-	-	1.117	-
		4	63	4	1	1	2	NW 1/3	CRW	0	Whiteware	1	-	1820 -	-	-	-	-	107	-	6	-	-	-	-	1.117	-
		5	1	5	1	1	3	NW 1/3	CRI	50	Ironstone - Transfer Printed - General	1	-	1840 1915	954	1	-	101	227	5	9	-	19	-	-	1.116	6-inch square dish; brown transfer print, clobbered red, green, and yellow; printed "IRON STONE CHINA/ WARRANTED" around lion & unicorn mark
		5	2	5	1	1	3	NW 1/3	CRW	55	Whiteware - Transfer Printed - Other Colors	1	-	1902 1912	365	2	-	102	92	5	9	-	49	-	-	1.117	-
		5	3	5	1	1	3	NW 1/3	CRI	2	Ironstone - Plain	1	-	1840 -	-	3	-	-	103	3	9	-	-	-	-	1.117	-
		5	4	5	1	1	3	NW 1/3	CRI	2	Ironstone - Plain	1	-	1840 1902	504	4	-	-	202	4	2	-	-	-	-	1.116	-
		5	5	5	1	1	3	NW 1/3	CRI	77	Ironstone - Metallic Bands	4	-	1879 1910	580	20	-	239	220	4	1	-	-	-	-	1.116	-
		5	6	5	1	1	3	NW 1/3	CRI	2	Ironstone - Plain	1	-	1840 -	-	-	-	-	50	-	2	-	-	-	-	1.4	-
		5	7	5	1	1	3	NW 1/3	CRI	2	Ironstone - Plain	1	-	1840 -	-	-	-	-	77	-	2	-	-	-	-	1.4	-
		5	8	5	1	1	3	NW 1/3	CRI	25	Ironstone - Embossed Body	1	-	1840 -	-	-	-	1020	106	-	5	-	-	-	-	1.117	-
		5	9	5	1	1	3	NW 1/3	CRI	2	Ironstone - Plain	1	-	1840 -	-	-	-	-	106	-	2	-	-	-	-	1.117	-
		5	10	5	1	1	3	NW 1/3	CRI	25	Ironstone - Embossed Body	1	-	1840 -	-	-	-	1020	78	-	5	-	-	-	-	1.4	-
		5	11	5	1	1	3	NW 1/3	CRI	50	Ironstone - Transfer Printed - General	2	-	1840 1915	-	5	-	2	123	-	41	-	62	-	-	1.116	-
		5	12	5	1	1	3	NW 1/3	CRW	55	Whiteware - Transfer Printed - Other Colors	1	-	1825 1915	365	126	-	102	92	-	5	-	49	-	-	1.117	-
		5	13	5	1	1	3	NW 1/3	CRW	20	Whiteware - Other Embossed Rims	1	-	1820 -	-	-	-	1020	77	-	2	-	-	-	-	1.4	-
		5	14	5	1	1	3	NW 1/3	CPJ	2	Hard Paste Porcelain - Plain	3	-	- -	-	6	-	-	107	-	9	-	-	-	-	1.117	-
		5	15	5	1	1	3	NW 1/3	CRY	0	Yellowware	1	-	1827 1940	-	-	-	-	79	-	1	-	-	-	-	1.4	-
		5	16	5	1	1	3	NW 1/3	CER	1	Redware - Unglazed	2	-	- -	-	117	-	-	520	-	2	-	-	-	-	18.111	4-inch pot
		5	17	5	1	1	3	NW 1/3	CER	1	Redware - Unglazed	1	-	- -	-	-	-	-	520	-	5	-	-	-	-	18.111	5-inch pot

Site	Acc	Cat	Spc	Fld	Trm	Fea	FLv	Other	Type	Type	Translalion	Cnt	Wght	Beg-End	V1	V2	V3	V4	V5	V6	V7	V8	V9	V10	V11	Ptn	Note
		5	18	5	1	1	3	NW 1/3	CER	1	Redware - Unglazed	2	-	-	-	118	-	-	520	-	5	-	-	-	-	18.111	2-inch pot
		5	19	5	1	1	3	NW 1/3	CER	1	Redware - Unglazed	5	-	-	-	-	-	-	520	-	1	-	-	-	-	18.111	-
		5	20	5	1	1	3	NW 1/3	CSL	72	Stoneware - Buff Salt Glazed w/ Albany Type Slip	9	-	1800 1940	-	8	-	677	304	-	9	-	-	-	-	1.8	12-inch jar; rolled rim, lug handle
		5	21	5	1	1	3	NW 1/3	GBA	3	Wine/Liquor Bottle	3	-	1821 1930	-	1	-	-	8	3	13	-	5	-	-	1.2	-
		5	21	5	1	1	3	NW 1/3	CER	1	Redware - Unglazed	1	-	-	-	-	-	-	520	-	5	-	-	-	-	18.111	5-inch pot
		5	22	5	1	1	3	NW 1/3	GBF	2	Fruit Jar/Preserves	1	-	1858	-	-	2	214	92	-	-	-	9	-	-	1.2	embossed "MA[SON]/P[AT]"
		5	23	5	1	1	3	NW 1/3	GBA	34	Wine/Liquor Flask (Pocket/Personal)	1	-	1860 1915	-	3	-	-	50	7	7	147	1	-	-	1.2	-
		5	24	5	1	1	3	NW 1/3	GBP	6	Patent/Proprietary Medicine/Drug	1	-	1860 1915	-	4	2236	92	50	5	7	147	9	-	-	6.44	embossed "PERRY'S COUGH ELIXIR/ PREPARED BY/ W. BURTON & CO./ NEW YORK"
		5	25	5	1	1	3	NW 1/3	GBH	55	Ink Bottle	1	-	1868 1915	-	5	-	92	50	7	7	145	9	-	-	6.60	embossed "BELL TOP", "PATD APR. 21ST/ 1868" on base
		5	26	5	1	1	3	NW 1/3	GBX	51	Glass Liner/Fruit Jar	5	-	1892 1909	-	6	296	92	-	-	-	-	2	-	-	1.2	embossed "BOYD'S GENUINE LINE PORCELAIN" with "F/ .../ H.J Co." in different arms of Hero Cross
		5	27	5	1	1	3	NW 1/3	GBP	6	Patent/Proprietary Medicine/Drug	1	-	-	-	7	-	-	-	-	-	145	1	-	-	6.44	-
		5	28	5	1	1	3	NW 1/3	GBP	6	Patent/Proprietary Medicine/Drug	3	-	1880 1915	-	8	2321	-	50	-	7	145	1	-	-	6.44	refit; embossed "NEIDLINGER/ N.Y./ MONTAUK" on base
		5	29	5	1	1	3	NW 1/3	GBF	1	Food/General	1	-	1860 1915	-	-	-	-	50	-	-	-	9	-	-	1.2	embossed "1" on base
		5	30	5	1	1	3	NW 1/3	GBU	2	Unidentified Bottle/Fragment-Base	1	-	1860 1915	-	-	-	-	-	-	7	-	1	-	-	1.2	-
		5	31	5	1	1	3	NW 1/3	GBU	2	Unidentified Bottle/Fragment-Base	1	-	1860 1915	-	-	-	-	-	-	7	-	1	-	-	1.2	-
		5	32	5	1	1	3	NW 1/3	GBU	2	Unidentified Bottle/Fragment-Base	1	-	1860 1915	-	-	-	-	1	-	7	-	1	-	-	1.2	-
		5	33	5	1	1	3	NW 1/3	GBZ	2	Milk	1	-	1910 1930	98	9	8511	92	-	-	10	-	1	-	-	1.2	embossed ". [REGISTERED/ DELAWARE/ VALLEY DAIRY/ 86 & 88 BUT]LER ST/ [BROOKL]KN/ [W.E. R]JOGERS & CO.", "[C]LIMAX ..." on base
		5	34	5	1	1	3	NW 1/3	GBM	5	Beer/Ale/Stout/Porter	1	-	-	-	10	-	92	-	-	-	-	1	-	-	1.2	embossed ".../ ... BREW.../ ... N.Y."
		5	35	5	1	1	3	NW 1/3	GBU	4	Unidentified Bottle/Fragment-Body	5	-	-	-	11	-	92	-	-	-	-	1	-	-	1.2	embossed "W.../ MAN.../ 35..."
		5	36	5	1	1	3	NW 1/3	GBU	4	Unidentified Bottle/Fragment-Body	19	-	-	-	-	-	-	-	-	-	-	1	-	-	1.2	-
		5	37	5	1	1	3	NW 1/3	GBU	4	Unidentified Bottle/Fragment-Body	11	-	-	-	-	-	-	-	-	-	-	9	-	-	1.2	-

Site	Acc	Cat	Spc	Fld	Trn	Fea	FLV	Other	Type Stype	QTY	Translation	Cnt	Wght	Beg-End Date	V1	V2	V3	V4	V5	V6	V7	V8	V9	V10	V11	Ptn	Note
		5	38	5	1	1	3	NW 1/3	GTS	6	Stemware/Fragment-Bowl Body/Stem	1	-	-	-	12	-	4	-	-	-	-	1	-	-	1.3	-
		5	39	5	1	1	3	NW 1/3	GTT	11	Tumbler/Undecorated General	4	-	-	-	13	-	-	-	-	-	-	1	-	-	1.3	-
		5	40	5	1	1	3	NW 1/3	GLL	10	Lamp Chimney/Fragment-Rim	1	-	1870	-	14	-	60	-	-	-	-	1	-	-	3.21	-
		5	41	5	1	1	3	NW 1/3	GLL	11	Lamp Chimney/Fragment- Body	27	-	-	-	-	-	-	-	-	-	-	1	-	-	3.21	-
		5	42	5	1	1	3	NW 1/3	SAH	7	Door Knob/Handle	1	-	-	-	-	212	-	110	2	-	-	13	-	-	2.13	-
		5	43	5	1	1	3	NW 1/3	SAG	11	Broad Glass	19	178.7	-	1926	-	-	320	-	2	-	-	11	-	-	2.11	-
		5	44	5	1	1	3	NW 1/3	SCZ	98	Misc. Shoe Part	8	-	-	-	-	556	-	2	-	-	-	-	-	-	5.34	-
		5	45	5	1	1	3	NW 1/3	SHB	5	Slag	10	17.8	-	-	-	800	-	2	-	-	-	-	-	-	8.63	-
		5	46	5	1	1	3	NW 1/3	SOS	12	Unidentified Rubber	9	-	1839	-	-	401	-	2	-	-	-	13	-	-	0.0	-
		5	47	5	1	1	3	NW 1/3	SOS	6	Unidentified Wood	1	-	-	-	-	850	-	2	-	-	-	-	-	-	0.0	-
		5	48	5	1	1	3	NW 1/3	SAF	6	Wire Nail	9	-	1880	-	-	624	-	2	-	-	-	-	-	-	2.12	-
		5	49	5	1	1	3	NW 1/3	SAF	74	Machine Cut Nail - Unknown Head	52	-	1790	-	-	624	-	2	-	-	-	-	-	-	2.12	-
		5	50	5	1	1	3	NW 1/3	SAF	7	Unidentified Nail	107	-	-	-	-	624	-	2	-	-	-	-	-	-	2.12	-
		5	51	5	1	1	3	NW 1/3	SOS	1	Unidentified Metal	1	059.0	-	-	-	624	-	2	-	-	-	-	-	-	0.0	-
		5	52	5	1	1	3	NW 1/3	SMT	1	File	1	-	-	-	-	624	-	2	-	-	-	-	-	-	19.61	-
		5	53	5	1	1	3	NW 1/3	SMT	1	File	1	-	-	-	-	624	-	2	-	-	-	-	-	-	19.61	-
		5	54	5	1	1	3	NW 1/3	SOS	1	Unidentified Metal	2	51.5	-	-	-	624	-	2	-	-	-	-	-	-	0.0	ferrous straps
		5	55	5	1	1	3	NW 1/3	SOS	1	Unidentified Metal	2	1,116.5	-	-	-	624	-	2	-	-	-	-	-	-	0.0	ferrous bar
		5	56	5	1	1	3	NW 1/3	SAP	7	Metal Grate	2	-	-	-	-	624	-	2	-	-	-	-	-	-	2.16	fire/lash grate
		5	57	5	1	1	3	NW 1/3	SMH	20	Miscellaneous Wire	1	-	1831	-	-	624	-	2	-	-	-	-	-	-	19.115	-
		5	58	5	1	1	3	NW 1/3	SMH	3	Hook	1	-	-	-	-	624	-	2	-	-	-	-	-	-	19.115	-
		5	59	5	1	1	3	NW 1/3	SDC	15	Misc. Metal Cans	7	-	-	-	-	624	-	2	-	-	-	-	-	-	18.114	-
		5	60	5	1	1	3	NW 1/3	SKU	5	Spoon	1	-	-	-	-	624	-	38	-	-	-	-	-	-	1.6	-
		5	61	5	1	1	3	NW 1/3	SKT	4	Plate	1	-	1876	-	-	624	-	151	2	-	-	8	-	-	1.4	approximately 9-inch diameter; printed "TRADE/ MARK/ GRAND/ .../ NEL..."
		5	62	5	1	1	3	NW 1/3	SKO	15	Collander	1	-	1876	-	-	624	-	151	2	-	-	8	-	-	1.10	-
		5	63	5	1	1	3	NW 1/3	SHB	5	Slag	22	120.6	-	-	-	800	-	2	-	-	-	-	-	-	8.63	-
		5	64	5	1	1	3	NW 1/3	SUL	41	Kerosene Lamp Collar	1	-	1852	-	-	604	-	2	-	-	-	-	-	-	3.21	Greek key motif
		5	65	5	1	1	3	NW 1/3	SOS	1	Unidentified Metal	1	14.4	-	-	-	604	-	2	-	-	-	-	-	-	0.0	perforated, bevelled brass disk
		5	66	5	1	1	3	NW 1/3	SKC	2	Jar Lid	1	-	-	-	-	672	-	2	-	-	-	-	-	-	1.9	-
		5	67	5	1	1	3	NW 1/3	ZMD	70	Cow	1	145.0	-	6	-	-	-	120	2	-	-	-	-	-	11.97	-
		5	68	5	1	1	3	NW 1/3	ZMD	30	Sheep/Goat	1	25.3	-	-	-	-	60	1	-	-	-	-	-	-	11.97	-
		5	69	5	1	1	3	NW 1/3	ZMD	30	Sheep/Goat	2	13.7	-	-	-	-	50	2	-	-	-	-	-	-	11.97	-
		5	70	5	1	1	3	NW 1/3	ZMZ	5	Large Mammal	3	8.6	-	-	-	-	38	5	-	-	-	-	-	-	11.99	-
		5	71	5	1	1	3	NW 1/3	ZBZ	4	Unidentified Large Bird	2	6.4	-	-	-	-	120	2	-	-	-	-	-	-	11.99	-
		5	72	5	1	1	3	NW 1/3	ZMZ	5	Large Mammal	1	3.0	-	1	-	-	-	999	2	-	-	-	-	-	11.99	-

Site	Acc	Cat	Spc	Fld	Tm	Fea	FLV	Other	Type	Translation	Cnt	Wght	Beg-End	V1	V2	V3	V4	V5	V6	V7	V8	V9	V10	V11	Ptn	Note	
		5	73	5	1	1	3	NW 1/3	ZMZ	5	Large Mammal	6	14.1	-	-	-	-	999	2	-	-	-	-	-	11.99	-	
		5	74	5	1	1	3	NW 1/3	ZMZ	5	Large Mammal	7	14.3	-	-	-	-	999	2	-	-	-	-	-	11.99	-	
		5	75	5	1	1	3	NW 1/3	ZXP	1	Oyster/Clam	18	349.0	-	-	-	-	700	50	-	-	-	-	-	11.97	-	
		6	1	6	1	1	4	NW 1/3	CRI	77	Ironstone - Metallic Bands	5	-	1879	1910	580	20	-	239	220	4	9	-	-	-	1.116	-
		6	2	6	1	1	4	NW 1/3	CPJ	77	Hard Paste Porcelain - Gilded Band	2	-	1820	-	-	12	-	239	107	5	9	-	109	-	1.117	also ribbed
		6	3	6	1	1	4	NW 1/3	CRW	55	Whiteware - Transfer Printed - Other Colors	1	-	1902	1912	365	21	-	135	64	4	9	-	49	-	1.4	printed "O.C. Co/ LIMOGES/ PORCELAIN"
		6	4	6	1	1	4	NW 1/3	CPJ	57	Hard Paste Porcelain - Decal - Overglaze	9	-	1830	-	904	22	-	101	107	4	9	-	19	-	1.117	blue, green, brown, and gilded band in well; printed "S&S..." in circle
		6	5	6	1	1	4	NW 1/3	CRI	50	Ironstone - Transfer Printed - General	3	-	1840	1915	-	23	-	102	220	-	5	-	62	-	1.116	gilded rim
		6	6	6	1	1	4	NW 1/3	CRI	2	Ironstone - Plain	1	-	1840	-	-	61	-	-	103	4	9	-	-	-	1.117	-
		6	7	6	1	1	4	NW 1/3	CPJ	30	Hard Paste Porcelain - Embossed	1	-	-	-	-	24	-	19	101	4	42	-	-	-	1.117	molded honeycomb motif
		6	8	6	1	1	4	NW 1/3	CPF	77	Soft Paste Porcelain - Gilded Band	1	-	1850	-	-	25	-	239	107	-	9	-	109	-	1.117	gilded band in well
		6	9	6	1	1	4	NW 1/3	CRI	25	Ironstone - Embossed Body	2	-	1840	-	-	26	-	1020	92	5	42	-	-	-	1.117	shallow cup
		6	10	6	1	1	4	NW 1/3	CRI	2	Ironstone - Plain	1	-	1840	-	-	-	-	123	-	7	-	-	-	-	1.116	-
		6	11	6	1	1	4	NW 1/3	CRI	2	Ironstone - Plain	3	-	1840	-	-	-	-	77	-	1	-	-	-	-	1.4	-
		6	12	6	1	1	4	NW 1/3	CRI	2	Ironstone - Plain	1	-	1840	-	-	-	-	78	-	1	-	-	-	-	1.4	-
		6	13	6	1	1	4	NW 1/3	CRI	50	Ironstone - Transfer Printed - General	1	-	1891	1897	636	27	-	349	44	4	2	-	38	-	1.4	-
		6	14	6	1	1	4	NW 1/3	CER	0	Redware	1	-	-	-	-	28	-	-	227	5	5	-	-	-	1.116	clear exterior glaze, white interior slip
		6	15	6	1	1	4	NW 1/3	CRY	76	Yellowware - Rockingham Type Glaze	2	-	1852	1920	-	29	-	2500	109	-	6	-	-	-	1.116	-
		6	16	6	1	1	4	NW 1/3	CER	1	Redware - Unglazed	1	-	-	-	-	7	-	-	520	-	5	-	-	-	18.111	5-inch pot
		6	17	6	1	1	4	NW 1/3	CER	1	Redware - Unglazed	2	-	-	-	-	30	-	-	520	-	5	-	-	-	18.111	flattened rim; 5-inch pot
		6	18	6	1	1	4	NW 1/3	CER	1	Redware - Unglazed	1	-	-	-	-	117	-	-	520	-	5	-	-	-	18.111	4-inch pot
		6	19	6	1	1	4	NW 1/3	CER	1	Redware - Unglazed	7	-	-	-	-	-	-	520	-	6	-	-	-	-	18.111	-
		6	20	6	1	1	4	NW 1/3	CER	1	Redware - Unglazed	1	-	-	-	-	41	-	-	521	-	9	-	-	-	18.111	-
		6	21	6	1	1	4	NW 1/3	CRI	2	Ironstone - Plain	1	-	1840	-	-	60	-	-	107	-	6	-	-	-	1.117	-
		6	22	6	1	1	4	NW 1/3	GBP	6	Patent/Proprietary Medicine/Drug	1	-	1860	1915	-	27	2312	92	50	7	7	153	9	-	6.44	embossed "4 oz./ MARCHAND'S/ PEROXIDE OF/ HYDROGEN/ MEDICINAL/ NEW YORK/ U.S.A."
		6	23	6	1	1	4	NW 1/3	GBP	10	Cod Liver Oil	1	-	1860	1915	-	28	-	-	50	7	7	147	7	-	6.44	embossed "OZO/ MULSION" on base
		6	24	6	1	1	4	NW 1/3	GBP	6	Patent/Proprietary Medicine/Drug	1	-	1894	1915	29	29	-	-	50	7	7	145	1	-	6.44	embossed "W.T. & CO./ B/ U.S.A./ PAT. DEC. 11, 1984" on base

Site	Acc	Cat	Spc	Fld	Trn	Fea	FLV	Other	Type	Stype	Translation	Cnt	Wght	Beg-End Date	V1	V2	V3	V4	V5	V6	V7	V8	V9	V10	V11	Ptn	Note
		6	25	6	1	1	4	NW 1/3	GBP	6	Patent/Proprietary Medicine/Drug	1	-	1860 1915	-	30	-	1	50	7	7	147	1	-	-	6.44	embossed "H" on base
		6	26	6	1	1	4	NW 1/3	GBZ	5	Milk (Malted)	1	-	1915 -	-	31	710	92	23	7	9	140	1	-	-	1.2	embossed "HORLICK'S/ MALTED MILK"
		6	27	6	1	1	4	NW 1/3	GBP	6	Patent/Proprietary Medicine/Drug	1	-	1860 1915	-	32	-	1	50	5	7	147	3	-	-	6.44	-
		6	28	6	1	1	4	NW 1/3	GBF	2	Fruit Jar/Preserves	2	-	1858 -	-	2	214	92	-	-	-	-	9	-	-	1.2	embossed "[P]ATENT/ NOV. 30TH/ 1858"
		6	29	6	1	1	4	NW 1/3	GBZ	2	Milk	12	-	1901 1915	-	33	762	92	50	-	7	-	1	-	-	1.2	embossed "NEW YORK DAIRY COMPANY LIMITED" around shield, "101C/ EMPIRE/ PATENT/ AUG 13, 01" on base
		6	30	6	1	1	4	NW 1/3	GBA	36	Wine/Liquor Flask (Strap-sided)	16	-	1860 1915	-	34	-	-	50	4	7	244	9	-	-	1.2	-
		6	31	6	1	1	4	NW 1/3	GBU	1	Unidentified Bottle/General	11	-	1860 1915	-	35	-	-	50	-	-	147	1	-	-	1.2	slight pink tint to glass
		6	32	6	1	1	4	NW 1/3	GBX	53	Lid Or Cover/Jar	1	-	1898 -	-	36	-	-	-	7	-	-	1	-	-	1.2	embossed "PATD. JAN. 11TH 1898."
		6	33	6	1	1	4	NW 1/3	GBU	2	Unidentified Bottle/Fragment-Base	1	-	1860 1915	-	-	-	92	-	-	7	-	1	-	-	1.2	embossed "H & R VAGT"
		6	34	6	1	1	4	NW 1/3	GBF	2	Fruit Jar/Preserves	2	-	- -	-	-	-	-	-	-	-	140	9	-	-	1.2	-
		6	35	6	1	1	4	NW 1/3	GBU	4	Unidentified Bottle/Fragment-Body	1	-	- -	-	-	-	92	-	-	-	-	1	-	-	1.2	embossed "BERGE[N]"; possible condiment/sauce
		6	36	6	1	1	4	NW 1/3	GBU	4	Unidentified Bottle/Fragment-Body	4	-	- -	-	-	-	-	-	-	-	-	1	-	-	1.2	-
		6	37	6	1	1	4	NW 1/3	GBU	4	Unidentified Bottle/Fragment-Body	7	-	- -	-	-	-	-	-	-	-	-	9	-	-	1.2	-
		6	38	6	1	1	4	NW 1/3	GBU	4	Unidentified Bottle/Fragment-Body	1	-	- -	-	-	-	-	-	-	-	-	5	-	-	1.2	-
		6	39	6	1	1	4	NW 1/3	GTG	5	Bowl	2	-	- -	-	23	-	98	-	-	-	-	1	-	-	1.5	-
		6	40	6	1	1	4	NW 1/3	GTG	25	Bowl/Dish Lid	2	-	- -	-	37	-	98	-	5	-	-	1	-	-	1.5	-
		6	41	6	1	1	4	NW 1/3	GTG	25	Bowl/Dish Lid	1	-	- -	-	38	-	-	-	-	-	-	1	-	-	1.5	plain
		6	42	6	1	1	4	NW 1/3	GTT	46	Tumbler/Ribbed	8	-	- -	-	39	-	4	-	5	-	-	1	-	-	1.3	-
		6	43	6	1	1	4	NW 1/3	GTT	46	Tumbler/Ribbed	1	-	- -	-	40	-	4	-	-	-	-	1	-	-	1.3	-
		6	44	6	1	1	4	NW 1/3	GTT	46	Tumbler/Ribbed	1	-	- -	-	41	-	4	-	-	-	-	1	-	-	1.3	-
		6	45	6	1	1	4	NW 1/3	GTT	43	Tumbler/Fluted	1	-	- -	-	42	-	2	-	5	-	-	1	-	-	1.3	-
		6	46	6	1	1	4	NW 1/3	GLL	10	Lamp Chimney/Fragment-Rim	1	-	1870 -	-	43	-	60	-	-	-	-	1	-	-	3.21	-
		6	47	6	1	1	4	NW 1/3	GLL	9	Lamp Chimney/Fragment-General	116	-	- -	-	-	-	-	-	-	-	-	1	-	-	3.21	-
		6	48	6	1	1	4	NW 1/3	SAF	6	Wire Nail	8	-	1880 -	-	-	624	-	-	2	-	-	-	-	-	2.12	-
		6	49	6	1	1	4	NW 1/3	SAF	74	Machine Cut Nail - Unknown Head	30	-	1790 -	-	-	624	-	-	2	-	-	-	-	-	2.12	-
		6	50	6	1	1	4	NW 1/3	SAF	7	Unidentified Nail	64	-	- -	-	-	624	-	-	2	-	-	-	-	-	2.12	-
		6	51	6	1	1	4	NW 1/3	SAP	7	Metal Grate	1	-	- -	-	-	624	-	-	2	-	-	-	-	-	2.16	fire/ash grate

Site	Acc	Cat	Spc	Fid	Tm	Fea	FLV	Other	Type	Stype	Translation	Cnt	Wght	Beg-End Date	V1	V2	V3	V4	V5	V6	V7	V8	V9	V10	V11	Pin	Note	
			6	52	6	1	1	4	NW 1/3	SDC 15	Misc. Metal Cans	5	-	-	-	-	624	-	-	2	-	-	-	-	-	18.114	-	
			6	53	6	1	1	4	NW 1/3	SMH 1	Screw	1	-	-	-	-	624	-	-	2	-	-	-	-	-	19.115	-	
			6	54	6	1	1	4	NW 1/3	SMH 66	Spring	1	-	-	-	-	624	-	-	2	-	-	-	-	-	19.115	-	
			6	55	6	1	1	4	NW 1/3	SMH 20	Miscellaneous Wire	1	-	1831	-	-	624	-	-	2	-	-	-	-	-	19.115	twined wire	
			6	56	6	1	1	4	NW 1/3	SMH 24	Chain Link	1	-	-	-	-	624	-	-	2	-	-	-	-	-	19.115	-	
			6	57	6	1	1	4	NW 1/3	SKO 3	Bottle Opener	1	-	-	-	-	624	-	-	2	-	-	-	-	-	1.10	-	
			6	58	6	1	1	4	NW 1/3	SOS 1	Unidentified Metal		755.0	-	-	-	624	-	-	2	-	-	-	-	-	0.0	-	
			6	59	6	1	1	4	NW 1/3	SAB 1	Brick	1	877.0	-	-	-	1	-	595	2	-	-	-	-	-	2.16	-	
			6	60	6	1	1	4	NW 1/3	SAB 64	Roofing Slate	1	6.6	-	-	-	1330	-	-	2	-	-	-	-	-	2.16	-	
			6	61	6	1	1	4	NW 1/3	SUM 1	Finial	1	-	-	-	-	610	-	-	2	-	-	-	-	-	3.23	-	
			6	62	6	1	1	4	NW 1/3	SPH 2	Comb	1	-	1851	-	-	402	-	-	2	-	-	22	-	-	6.43	impressed "UNBREAKABLE", crossmend with Cat. 3-28	
			6	63	6	1	1	4	NW 1/3	SRT 58	Bisque Doll	1	-	1870 1930	-	-	212	-	-	2	-	-	13	-	-	13.59	head fragment	
			6	64	6	1	1	4	NW 1/3	SCZ 98	Misc. Shoe Part	1	-	-	-	-	556	-	-	2	-	-	-	-	-	5.34	-	
			6	65	6	1	1	4	NW 1/3	SAG 11	Broad Glass	14	80.5	-	1926	-	-	320	-	-	2	-	-	11	-	-	2.11	-
			6	66	6	1	1	4	NW 1/3	SHB 5	Slag	6	50.8	-	-	-	800	-	-	2	-	-	-	-	-	8.63	-	
			6	67	6	1	1	4	NW 1/3	SKK 2	Cooking Pot	1	-	1876	-	-	624	-	151	2	-	-	8	-	-	1.7	-	
			6	68	6	1	1	4	NW 1/3	PTE 92	Pipe Bowl - Unidentified Shape w/o Heel	1	-	-	-	-	-	-	-	5	-	4	-	-	-	7.51	-	
			6	69	6	1	1	4	NW 1/3	ZMD 70	Cow	2	137.1	-	-	6	-	-	120	5	-	-	-	-	-	11.97	-	
			6	70	6	1	1	4	NW 1/3	ZMD 70	Cow	1	26.3	-	-	-	-	-	90	2	-	-	-	-	-	11.97	-	
			6	71	6	1	1	4	NW 1/3	ZBZ 4	Unidentified Large Bird	1	1.8	-	-	-	-	-	100	8	-	-	-	-	-	11.99	-	
			6	72	6	1	1	4	NW 1/3	ZMZ 5	Large Mammal	3	20.2	-	-	6	-	-	120	5	-	-	-	-	-	11.99	-	
			6	73	6	1	1	4	NW 1/3	ZMZ 5	Large Mammal	1	4.5	-	-	-	-	-	30	2	-	-	-	-	-	11.99	-	
			6	74	6	1	1	4	NW 1/3	ZMZ 5	Large Mammal	19	40.7	-	-	-	-	-	999	2	-	-	-	-	-	11.99	-	
			6	75	6	1	1	4	NW 1/3	ZMZ 5	Large Mammal	1	2.7	-	-	-	-	-	999	2	1	-	-	-	-	11.99	-	
			6	76	6	1	1	4	NW 1/3	ZBZ 4	Unidentified Large Bird	1	0.3	-	-	-	-	-	120	2	-	-	-	-	-	11.99	-	
			6	77	6	1	1	4	NW 1/3	ZMD 30	Sheep/Goat	1	11.5	-	-	-	-	-	101	8	-	-	-	-	-	11.97	-	
			6	78	6	1	1	4	NW 1/3	ZMD 30	Sheep/Goat	1	4.1	-	-	1	-	-	101	6	-	-	-	-	-	11.97	-	
			6	79	6	1	1	4	NW 1/3	ZMD 30	Sheep/Goat	2	14.5	-	-	-	-	-	50	2	-	-	-	-	-	11.97	-	
			6	80	6	1	1	4	NW 1/3	ZMD 30	Sheep/Goat	1	11.3	-	-	-	-	-	60	7	-	-	-	-	-	11.97	-	
			6	81	6	1	1	4	NW 1/3	ZMD 30	Sheep/Goat	1	15.9	-	-	-	-	-	101	6	-	-	-	-	-	11.97	-	
			6	82	6	1	1	4	NW 1/3	ZMZ 5	Large Mammal	1	46.3	-	-	-	-	-	120	2	-	-	-	-	-	11.99	-	
			6	83	6	1	1	4	NW 1/3	ZMZ 5	Large Mammal	4	15.4	-	-	-	-	-	120	5	-	-	-	-	-	11.99	-	
			6	84	6	1	1	4	NW 1/3	ZXP 1	Oyster/Clam	18	203.5	-	-	-	-	-	700	50	-	-	-	-	-	11.97	-	
			7	1	7	1	1	5	NW 1/3	CRW 20	Whiteware - Other Embossed Rims	2	-	1887 1948	350	31	-	1020	107	5	9	-	-	-	-	1.117	printed ".../ Sobring/ P[orcelain]"; ca. 1890- 1910 (Gates & Omerod 1982:232d)	
			7	2	7	1	1	5	NW 1/3	CRI 2	Ironstone - Plain	2	-	1840 1912	504	4	-	-	202	4	9	-	-	-	-	1.116	-	

Site	Acc	Cal	Spc	Fld	Trm	Fea	FLV	Other	Type	Stype	Translation	Cnt	Wght	Beg-End	Date	V1	V2	V3	V4	V5	V6	V7	V8	V9	V10	V11	Ptn	Note
		7	3	7	1	1	5	NW 1/3	CER	0	Redware	2	-	-	-	-	28	-	-	227	5	5	-	-	-	-	1.116	clear exterior glaze, white interior slip
		7	4	7	1	1	5	NW 1/3	CRW	55	Whiteware - Transfer Printed - Other Colors	3	-	1902 1912	365	32	-	135	202	5	9	-	49	-	-	1.116	printed "O.C. Co./ LIMOGES/ PORCELAIN"	
		7	5	7	1	1	5	NW 1/3	CPJ	30	Hard Paste Porcelain - Embossed	3	-	-	-	-	33	-	1011	101	6	9	-	109	-	1.117	molded floral motif, gilded band on rim and handle; impressed "998" on base	
		7	6	7	1	1	5	NW 1/3	CPJ	21	Hard Paste Porcelain - Overglaze Transfer Printed	2	-	1820	-	-	34	-	102	107	4	9	-	109	-	1.117	green and pink overglaze wash	
		7	7	7	1	1	5	NW 1/3	CRI	50	Ironstone - Transfer Printed - General	1	-	1840 1915	-	-	35	-	101	107	5	9	-	19	-	1.117	brown transfer print, clobbered red and green rose	
		7	8	7	1	1	5	NW 1/3	CRI	20	Ironstone - Embossed Rim	2	-	1840	-	-	26	-	1020	92	5	42	-	-	-	1.117	shallow cup	
		7	9	7	1	1	5	NW 1/3	CRI	2	Ironstone - Plain	1	-	1840	-	-	36	-	-	101	3	42	-	-	-	1.117	-	
		7	10	7	1	1	5	NW 1/3	CPJ	77	Hard Paste Porcelain - Gilded Band	9	-	1820	-	-	37	-	239	107	5	9	-	109	-	1.117	gilded band in wall	
		7	11	7	1	1	5	NW 1/3	CRY	0	Yellowware	1	-	1827 1940	-	-	38	-	-	215	-	3	-	-	-	1.116	-	
		7	12	7	1	1	5	NW 1/3	CRY	25	Yellowware - Embossed Body Sherds	2	-	1827 1940	-	-	39	-	1020	215	-	1	-	-	-	1.116	-	
		7	13	7	1	1	5	NW 1/3	CRW	55	Whiteware - Transfer Printed - Other Colors	1	-	1902 1912	365	126	-	102	92	-	1	-	49	-	-	1.117	-	
		7	14	7	1	1	5	NW 1/3	CRW	20	Whiteware - Other Embossed Rims	1	-	1820	-	-	133	-	1020	107	-	9	-	-	-	1.117	-	
		7	15	7	1	1	5	NW 1/3	CPJ	21	Hard Paste Porcelain - Overglaze Transfer Printed	2	-	1875 1892	665	40	-	102	101	5	2	-	50	-	-	1.117	gilded rim	
		7	16	7	1	1	5	NW 1/3	CRI	20	Ironstone - Embossed Rim	1	-	1840	-	-	56	-	1020	107	4	6	-	-	-	1.117	-	
		7	17	7	1	1	5	NW 1/3	CSL	72	Stoneware - Buff Salt Glazed w/ Albany Type Slip	1	-	1800 1940	-	-	-	677	357	-	1	-	-	-	-	1.7	-	
		7	18	7	1	1	5	NW 1/3	CER	1	Redware - Unglazed	2	-	-	-	-	42	-	-	521	-	9	-	-	-	18.111	-	
		7	19	7	1	1	5	NW 1/3	CER	1	Redware - Unglazed	1	-	-	-	-	30	-	-	520	-	5	-	-	-	18.111	flattened rim; 5-inch pot	
		7	20	7	1	1	5	NW 1/3	CER	1	Redware - Unglazed	1	-	-	-	-	43	-	1011	523	-	5	-	-	-	18.111	molded leaf motif	
		7	21	7	1	1	5	NW 1/3	CER	1	Redware - Unglazed	1	-	-	-	-	44	-	-	520	-	2	-	-	-	18.111	flattened rim; 6-inch pot	
		7	22	7	1	1	5	NW 1/3	CER	1	Redware - Unglazed	7	-	-	-	-	-	-	-	520	-	1	-	-	-	18.111	-	
		7	23	7	1	1	5	NW 1/3	GBZ	2	Milk	5	-	-	-	-	-	-	92	-	-	-	1	-	-	1.2	embossed "[THIS] BOTTLE/ [NOT] TO BE [SOLD]"	
		7	23	7	1	1	5	NW 1/3	CSL	11	Stoneware - Gray Salt Glazed w/ Albany Type Slip	1	-	1800 1940	-	-	9	-	676	625	5	30	-	-	-	1.9	8-inch jar lid; molded sunburst motif	
		7	24	7	1	1	5	NW 1/3	GBM	6	Lager	1	-	1890	-	-	44	1361	92	-	3	-	148	9	-	1.2	embossed "A.W. THEILER, MORRISTOWN, N.J."	
		7	25	7	1	1	5	NW 1/3	GBZ	2	Milk	1	-	-	-	-	45	-	-	-	-	-	143	1	-	1.2	-	
		7	26	7	1	1	5	NW 1/3	GBP	6	Patent/Proprietary Medicine/Drug	4	-	1860 1915	-	-	46	-	-	50	4	7	145	1	-	6.44	-	

Site	Acc	Cat	Spc	Fld	Trn	Fea	FLv	Other	Type	Translation	Cnt	Wght	Beg-End	V1	V2	V3	V4	V5	V6	V7	V8	V9	V10	V11	Ptn	Note	
									Stype				Date														
		7	27	7	1	1	5	NW 1/3	GBP	6	1	-	-	-	-	-	92	-	-	-	-	1	-	-	6.44	embossed "BU..."	
		7	28	7	1	1	5	NW 1/3	GBF	2	15	-	-	-	-	-	-	-	-	-	-	9	-	-	1.2	-	
		7	29	7	1	1	5	NW 1/3	GBU	4	19	-	-	-	-	-	-	-	-	-	-	1	-	-	1.2	-	
		7	30	7	1	1	5	NW 1/3	GBF	2	2	-	1858	1882	-	47	300	92	-	-	-	9	-	-	1.2	embossed "MASON'S/ <Hero Cross>/ PATENT/ NOV 30TH/ 1[85]8"	
		7	31	7	1	1	5	NW 1/3	GBF	2	4	-	1858	1882	-	-	300	92	-	-	-	9	-	-	1.2	embossed "MA", "SON", "PA...", "NO... H" on 4 different pieces; probably from one vessel	
		7	32	7	1	1	5	NW 1/3	GBF	2	1	-	1867	1915	-	-	-	-	-	-	7	-	9	-	-	1.2	embossed "PAT NOV 26 67" around "496" on base
		7	33	7	1	1	5	NW 1/3	GBF	2	2	-	1867	1915	-	-	-	92	-	-	7	-	9	-	-	1.2	embossed "PAT NOV [26] 67" around "496" on base
		7	34	7	1	1	5	NW 1/3	GBF	2	1	-	-	-	-	-	92	-	-	-	-	9	-	-	1.2	embossed "...8"	
		7	35	7	1	1	5	NW 1/3	GBF	2	1	-	1858	1915	-	-	-	-	-	-	-	139	9	-	-	1.2	-
		7	36	7	1	1	5	NW 1/3	GBU	3	1	-	-	-	-	-	-	-	-	-	-	148	9	-	-	1.2	-
		7	37	7	1	1	5	NW 1/3	GBP	6	1	-	1860	1915	-	48	-	1	-	-	7	-	1	-	-	6.44	-
		7	38	7	1	1	5	NW 1/3	GBP	6	1	-	1860	1915	-	49	-	1	50	-	7	-	1	-	-	6.44	-
		7	39	7	1	1	5	NW 1/3	GBP	6	3	-	1860	1915	-	50	-	-	50	-	7	-	1	-	-	6.44	embossed "450" on base
		7	40	7	1	1	5	NW 1/3	GBU	3	1	-	-	-	-	-	-	-	-	-	-	140	1	-	-	1.2	-
		7	41	7	1	1	5	NW 1/3	GBA	1	5	-	1865	1930	-	133	-	-	4	-	-	202	5	-	-	1.2	-
		7	42	7	1	1	5	NW 1/3	GBU	4	2	-	1880	1915	-	-	-	-	-	-	-	-	1	-	-	1.2	possibly solarized (amethyst tint)
		7	43	7	1	1	5	NW 1/3	GTT	43	2	-	-	-	-	42	-	2	-	5	-	1	-	-	1.3	-	
		7	44	7	1	1	5	NW 1/3	GTT	46	1	-	-	-	-	24	-	4	-	-	-	1	-	-	1.3	-	
		7	45	7	1	1	5	NW 1/3	GTU	1	1	-	-	-	-	51	-	50	-	-	-	1	-	-	1.3	pressed diamond and fan motif	
		7	46	7	1	1	5	NW 1/3	GTT	4	1	-	-	-	-	-	-	-	-	-	-	1	-	-	1.3	-	
		7	47	7	1	1	5	NW 1/3	GLL	10	1	-	1870	-	-	52	-	60	-	-	-	1	-	-	3.21	-	
		7	48	7	1	1	5	NW 1/3	GLL	10	2	-	-	-	-	53	-	62	-	-	-	1	-	-	3.21	-	
		7	49	7	1	1	5	NW 1/3	GLL	9	4	-	-	-	-	-	-	-	-	-	-	1	-	-	3.21	-	

Site	Acc	Cat	Spc	Fld	Trn	Fea	FLv	Other	Type	Stype	Translation	Cnt	Wght	Beg-End	Date	V1	V2	V3	V4	V5	V6	V7	V8	V9	V10	V11	Ptn	Note
		7	50	7	1	1	5	NW 1/3	GBM	1	Beer	1	-	1899	1915	-	54	1230	92	50	5	7	-	9	-	-	1.2	embossed "GOWDY'S/ MEDICATED BEER/ MANUFACTURED/ 10 ORMOND PLACE/ THIS BOTTLE/ NOT TO BE RE-SOLD", "TRADE MARK/ L&S/ REGISTERED JULY 24TH, 1899/ WHEN EMPTY MUST BE RETURNED", "L&S" on base
		7	51	7	1	1	5	NW 1/3	GBF	1	Food/General	1	-	1900	1915	-	56	-	45	50	7	7	100	1	-	-	1.2	paper label "...ON... 'S"; embossed "PATENTED FEBY. 27TH 1900"
		7	52	7	1	1	5	NW 1/3	GBP	6	Patent/Proprietary Medicine/Drug	1	-	1860	1915	-	57	-	-	50	7	7	145	1	-	-	6.44	-
		7	53	7	1	1	5	NW 1/3	GBP	6	Patent/Proprietary Medicine/Drug	1	-	1888	1915	90	58	-	1	50	7	7	145	1	-	-	6.44	embossed "TCW & CO"
		7	54	7	1	1	5	NW 1/3	GBA	36	Wine/Liquor Flask (Strap-sided)	1	-	1860	1915	-	59	-	92	50	7	7	201	7	-	-	1.2	embossed "WARRANTED/ FLASK"
		7	55	7	1	1	5	NW 1/3	GBP	36	Perfume/Cologne/Scent	1	-	1860	1915	-	60	-	-	50	7	7	153	1	-	-	6.43	-
		7	56	7	1	1	5	NW 1/3	SAG	11	Broad Glass	18	132.6	-	1926	-	-	320	-	-	2	-	-	11	-	-	2.11	-
		7	57	7	1	1	5	NW 1/3	SAP	2	Salt-Glazed Slipped Drain Pipe	1	-	1810	-	-	-	220	-	598	2	-	-	-	-	-	2.15	-
		7	58	7	1	1	5	NW 1/3	SOS	1	Unidentified Metal		1,141.0	-	-	-	-	624	-	-	2	-	-	-	-	-	0.0	-
		7	59	7	1	1	5	NW 1/3	SAF	74	Machine Cut Nail - Unknown Head	13	-	1790	-	-	-	624	-	-	2	-	-	-	-	-	2.12	-
		7	60	7	1	1	5	NW 1/3	SAF	7	Unidentified Nail	53	-	-	-	-	-	624	-	-	2	-	-	-	-	-	2.12	-
		7	61	7	1	1	5	NW 1/3	SMH	66	Spring	2	-	-	-	-	-	624	-	-	2	-	-	-	-	-	19.115	-
		7	62	7	1	1	5	NW 1/3	SDC	15	Misc. Metal Cans	4	-	-	-	-	-	624	-	-	2	-	-	-	-	-	18.114	-
		7	63	7	1	1	5	NW 1/3	SMH	20	Miscellaneous Wire	1	-	1831	-	-	-	624	-	-	2	-	-	-	-	-	19.115	-
		7	64	7	1	1	5	NW 1/3	SAP	7	Metal Grate	1	-	-	-	-	-	624	-	-	2	-	-	-	-	-	2.16	fire/rash grate
		7	65	7	1	1	5	NW 1/3	SAE	6	Light Bulb Parts	1	-	1879	-	-	-	1016	-	-	2	-	-	-	-	-	2.14	light bulb base
		7	66	7	1	1	5	NW 1/3	SUL	40	Kerosene Lamp Parts	2	-	1852	-	-	-	610	-	-	2	-	-	-	-	-	3.21	wick burner
		7	67	7	1	1	5	NW 1/3	SUL	40	Kerosene Lamp Parts	1	-	1852	-	-	-	604	-	-	2	-	-	-	-	-	3.21	clip
		7	68	7	1	1	5	NW 1/3	SUL	40	Kerosene Lamp Parts	2	-	1852	-	-	-	604	-	-	2	-	-	-	-	-	3.21	chain
		7	69	7	1	1	5	NW 1/3	SUL	40	Kerosene Lamp Parts	3	-	1852	-	-	-	604	-	-	2	-	-	-	-	-	3.21	-
		7	70	7	1	1	5	NW 1/3	SOS	1	Unidentified Metal	1	2.6	-	-	-	-	610	-	-	1	-	-	-	-	-	0.0	hollow O-ring
		7	71	7	1	1	5	NW 1/3	SOS	1	Unidentified Metal	1	46.4	-	-	-	-	634	-	-	2	-	-	-	-	-	0.0	-
		7	72	7	1	1	5	NW 1/3	SPH	2	Comb	1	-	-	-	-	-	651	-	-	2	-	-	-	-	-	6.43	thin decorative covering from a comb
		7	73	7	1	1	5	NW 1/3	SHB	5	Slag	5	31.9	-	-	-	-	800	-	-	2	-	-	-	-	-	8.63	-
		7	74	7	1	1	5	NW 1/3	SRT	58	Bisque Doll	1	-	1870	1930	-	-	212	-	-	2	-	-	17	-	-	13.59	face fragment, crossmond with Cat. 19-54

Site	Acc	Cat	Spc	Fld	Trm	Fea	FLv	Other	Type	Stype	Translation	Cnt	Wght	Beg-End	V1	V2	V3	V4	V5	V6	V7	V8	V9	V10	V11	Ptn	Note
		7	75	7	1	1	5	NW 1/3	PTW	20	Bone Pipe	1	-	-	-	-	-	-	-	-	4	-	1	-	-	7.53	bone mouthpiece from composite pipe
		7	76	7	1	1	5	NW 1/3	ZMD	70	Cow	1	131.3	-	1	-	-	-	100	8	-	-	-	-	-	11.97	-
		7	77	7	1	1	5	NW 1/3	ZMD	70	Cow	1	123.9	-	6	-	-	-	120	5	-	-	-	-	-	11.97	-
		7	78	7	1	1	5	NW 1/3	ZMD	70	Cow	1	37.0	-	1	-	-	-	120	2	-	-	-	-	-	11.97	-
		7	79	7	1	1	5	NW 1/3	ZMD	70	Cow	1	38.0	-	-	-	-	-	120	2	-	-	-	-	-	11.97	-
		7	80	7	1	1	5	NW 1/3	ZMD	70	Cow	1	17.4	-	-	-	-	-	120	2	1	-	-	-	-	11.97	-
		7	81	7	1	1	5	NW 1/3	ZMD	30	Sheep/Goat	1	13.1	-	-	-	-	-	60	9	-	-	-	-	-	11.97	-
		7	82	7	1	1	5	NW 1/3	ZMD	30	Sheep/Goat	4	24.9	-	-	-	-	-	120	2	-	-	-	-	-	11.97	-
		7	83	7	1	1	5	NW 1/3	ZBZ	4	Unidentified Large Bird	1	1.1	-	-	-	-	-	120	2	-	-	-	-	-	11.99	-
		7	84	7	1	1	5	NW 1/3	ZMZ	5	Large Mammal	10	10.4	-	-	-	-	-	38	2	-	-	-	-	-	11.99	-
		7	85	7	1	1	5	NW 1/3	ZMZ	5	Large Mammal	3	7.8	-	1	-	-	-	999	2	-	-	-	-	-	11.99	-
		7	86	7	1	1	5	NW 1/3	ZMZ	5	Large Mammal	6	16.1	-	-	-	-	-	30	2	-	-	-	-	-	11.99	-
		7	87	7	1	1	5	NW 1/3	ZMZ	5	Large Mammal	21	18.8	-	-	-	-	-	999	2	-	-	-	-	-	11.99	-
		7	88	7	1	1	5	NW 1/3	ZXP	1	Oyster/Clam	4	31.1	-	-	-	-	-	700	50	-	-	-	-	-	11.97	-
		8	1	8	1	1	6	NW 1/3	CPJ	57	Hard Paste Porcelain - Decal - Overglaze	1	-	1830	-	-	22	-	101	107	4	9	-	19	-	1.117	blue, green, brown, and gilded band in well
		8	2	8	1	1	6	NW 1/3	CRI	2	Ironstone - Plain	1	-	1840	-	904	45	-	-	35	4	9	-	-	-	1.116	rectangular with rounded corners; printed "PEARL GRANITE" over crown
		8	3	8	1	1	6	NW 1/3	CRI	2	Ironstone - Plain	1	-	1840	-	902	46	-	919	44	5	9	-	-	-	1.4	impressed "HARD/ SEMI/ PORCELAIN" around a globe, large "OB" on either side of globe, and "WARRANTED: inside globe
		8	4	8	1	1	6	NW 1/3	CRI	25	Ironstone - Embossed Body	1	-	1840	-	-	47	-	-	517	7	25	-	-	-	18.111	-
		8	5	8	1	1	6	NW 1/3	CRI	2	Ironstone - Plain	1	-	1840	-	-	48	-	-	103	-	5	-	-	-	1.117	-
		8	6	8	1	1	6	NW 1/3	CRI	0	Ironstone	1	-	1840	-	-	-	-	79	-	1	-	-	-	-	1.4	-
		8	7	8	1	1	6	NW 1/3	CRI	0	Ironstone	1	-	1840	-	-	-	-	79	-	3	-	-	-	-	1.4	-
		8	8	8	1	1	6	NW 1/3	CRW	55	Whiteware - Transfer Printed - Other Colors	1	-	1825 1915	-	49	-	102	101	-	5	-	97	-	-	1.117	gilded rim
		8	9	8	1	1	6	NW 1/3	CER	1	Redware - Unglazed	3	-	-	-	43	-	1011	523	4	9	-	-	-	-	18.111	molded leaf motif
		8	10	8	1	1	6	NW 1/3	CER	1	Redware - Unglazed	2	-	-	-	113	-	-	520	-	5	-	-	-	-	18.111	5-inch pot
		8	11	8	1	1	6	NW 1/3	CER	1	Redware - Unglazed	2	-	-	-	7	-	-	520	-	2	-	-	-	-	18.111	5-inch pot
		8	12	8	1	1	6	NW 1/3	CER	1	Redware - Unglazed	1	-	-	-	115	-	-	520	-	5	-	-	-	-	18.111	5-inch pot
		8	13	8	1	1	6	NW 1/3	CER	1	Redware - Unglazed	1	-	-	-	-	-	-	520	-	1	-	-	-	-	18.111	-

Site	Acc	Cat	Spc	Fid	Trn	Fea	FLv	Other	Type	Stype	Translation	Cnt	Wght	Beg-End	Date	V1	V2	V3	V4	V5	V6	V7	V8	V9	V10	V11	Ptn	Note
		8	14	8	1	1	6	NW 1/3	GBZ	2	Milk	8	-	-	-	-	81	8511	92	-	5	-	143	1	-	-	1.2	embossed "REGISTERED/ DELAWARE/ VALLEY DAIRY/ 86 & 88 BUTLER ST/ W.E. ROGERS & CO.", "THIS BOTTLE/ TO BE WASHED/ AND RETURNED/ NOT TO BE BOUGHT OR SOLD"
		8	15	8	1	1	6	NW 1/3	GBC	2	Mineral Water	13	-	1860	1915	-	62	331	92	50	5	7	148	9	-	-	1.2	embossed "MINCK BROS & Co./ 45 TO 53 BEAVER ST./ BROOKLYN, E.D.", "M.B. & CO." intertwined
		8	16	8	1	1	6	NW 1/3	GBP	6	Patent/Proprietary Medicine/Drug	1	-	1860	1915	-	63	-	-	50	7	7	145	1	-	-	6.44	embossed "F.802" on base
		8	17	8	1	1	6	NW 1/3	GBP	36	Perfume/Cologne/Scnt	1	-	1860	1915	-	64	2055	92	50	7	7	147	1	-	-	6.43	embossed "ED PINAUD/ PARIS" over flowers, "Ed Pinaud" in script on base
		8	18	8	1	1	6	NW 1/3	GBF	24	Jelly/Jam	2	-	1887	-	-	65	-	-	23	6	10	140	1	-	-	1.2	paper label "...JAW... [BE]RRY"
		8	19	8	1	1	6	NW 1/3	GBM	1	Beer	1	-	1899	1915	-	66	1230	92	50	3	-	148	9	-	-	1.2	embossed "GOWDY'S/ MEDICATED/ ...", "REGISTERED..."
		8	20	8	1	1	6	NW 1/3	GBP	6	Patent/Proprietary Medicine/Drug	1	-	1888	1915	90	67	2342	92	50	7	7	145	1	-	-	6.44	embossed "REID, YEOMANS & CUBIT/ 140 NASSAU ST./ NEW YORK", "T.C. W & CO" on base
		8	21	8	1	1	6	NW 1/3	GBF	14	Catsup	1	-	1882	1915	-	68	700	-	50	7	7	143	1	-	-	1.2	embossed "PAT. MAR. 14.1882/ HEINZ/ 7"
		8	22	8	1	1	6	NW 1/3	GBM	6	Lager	1	-	1880	1918	-	69	401	92	50	7	7	148	1	-	-	1.2	embossed "REGISTERED/ STEINHARDT BROS CO/ TRADE/ MARK/ BOTTLERS/ NEW YORK & BROOKLYN"
		8	23	8	1	1	6	NW 1/3	GBF	2	Fruit Jar/Preserves	1	-	1881	1915	10	70	214	92	23	7	10	139	23	-	-	1.2	embossed "MASON'S/ <Consolidated Fruit Jar Co>/ PATENT/ NOV 30TH/ 1858", "K22" on base
		8	24	8	1	1	6	NW 1/3	GBZ	5	Milk (Malted)	1	-	1915	-	-	71	710	92	23	7	9	140	1	-	-	1.2	embossed "HORLICK'S/ MALTED MILK"; zinc lid; liquid present
		8	25	8	1	1	6	NW 1/3	GBX	51	Glass Liner/Fruit Jar	1	-	1869	-	-	72	556	92	-	-	-	-	2	-	-	1.2	embossed "BOYD'S GENUINE PORCELAIN LINED"
		8	26	8	1	1	6	NW 1/3	GBP	6	Patent/Proprietary Medicine/Drug	2	-	1888	1915	90	73	-	-	50	-	7	-	1	-	-	6.44	embossed "W.T. & [CO.] U.S.A." on base

Site	Acc	Cat	Spc	Fld	Trn	Fea	FLv	Other	Type	Type	Translation	Cnt	Wght	Beg-End	V1	V2	V3	V4	V5	V6	V7	V8	V9	V10	V11	Ptn	Note	
		8	27	8	1	1	6	NW 1/3	GBP	6	Patent/Proprietary Medicine/Drug	1	-	-	-	-	-	-	12	-	-	145	1	-	-	6.44	-	
		8	28	8	1	1	6	NW 1/3	GBU	4	Unidentified Bottle/Fragment-Body	1	-	-	-	-	-	-	-	-	-	-	2	-	-	1.2	-	
		8	29	8	1	1	6	NW 1/3	GBU	4	Unidentified Bottle/Fragment-Body	5	-	-	-	-	-	-	-	-	-	-	1	-	-	1.2	-	
		8	30	8	1	1	6	NW 1/3	GBF	2	Fruit Jar/Preserves	8	-	-	-	-	-	-	-	-	-	-	9	-	-	1.2	-	
		8	31	8	1	1	6	NW 1/3	GBF	2	Fruit Jar/Preserves	1	-	1858	-	-	214	-	-	-	-	-	9	-	-	1.2	embossed "...AS..."	
		8	32	8	1	1	6	NW 1/3	GBP	3	Vial	1	-	-	-	74	-	-	-	-	-	-	1	-	-	6.44	-	
		8	33	8	1	1	6	NW 1/3	GBP	3	Vial	2	-	-	-	75	-	-	-	-	-	-	1	-	-	6.44	-	
		8	34	8	1	1	6	NW 1/3	GTG	25	Bowl/Dish Lid	1	-	-	-	37	-	98	-	5	-	-	1	-	-	1.5	-	
		8	35	8	1	1	6	NW 1/3	GLL	9	Lamp Chimney/Fragment-General	1	-	-	-	-	-	-	-	-	-	-	1	-	-	3.21	-	
		8	36	8	1	1	6	NW 1/3	SAF	7	Unidentified Nail	30	-	-	-	-	624	-	-	2	-	-	-	-	-	2.12	-	
		8	37	8	1	1	6	NW 1/3	SAF	6	Wire Nail	4	-	1880	-	-	624	-	-	2	-	-	-	-	-	2.12	-	
		8	38	8	1	1	6	NW 1/3	SOS	1	Unidentified Metal		704.0	-	-	-	624	-	-	2	-	-	-	-	-	0.0	-	
		8	39	8	1	1	6	NW 1/3	SAF	19	Spike	1	-	-	-	-	624	-	-	2	-	-	-	-	-	2.12	-	
		8	40	8	1	1	6	NW 1/3	SMH	20	Miscellaneous Wire	2	-	1831	-	-	624	-	-	2	-	-	-	-	-	19.115	-	
		8	41	8	1	1	6	NW 1/3	SUH	32	Castor Well	2	-	-	-	-	624	-	-	2	-	-	-	-	-	3.22	-	
		8	42	8	1	1	6	NW 1/3	SDC	15	Misc. Metal Cans	7	-	-	-	-	624	-	-	2	-	-	-	-	-	18.114	-	
		8	43	8	1	1	6	NW 1/3	SMT	22	Clamp	2	-	-	-	-	624	-	-	2	-	-	-	-	-	19.61	-	
		8	44	8	1	1	6	NW 1/3	SAG	11	Broad Glass	19	105.3	-	1926	-	-	320	-	-	2	-	-	11	-	-	2.11	-
		8	45	8	1	1	6	NW 1/3	SKC	2	Jar Lid	3	-	-	-	-	672	-	-	2	-	-	-	-	-	1.9	-	
		8	46	8	1	1	6	NW 1/3	SRT	58	Bisque Doll	1	-	1870	1930	-	-	212	-	-	2	-	-	-	-	13.59	small doll, head and torso only (from a doll with moveable arms and legs), relief molded "380/ 5 1/2"	
		8	47	8	1	1	6	NW 1/3	SPH	2	Comb	1	-	1851	-	-	402	-	-	2	-	-	22	-	-	6.43	crossmend with Cat. 15-41	
		8	48	8	1	1	6	NW 1/3	SUL	40	Kerosene Lamp Parts	1	-	1852	-	-	604	-	-	2	-	-	-	-	-	3.21	clip	
		8	49	8	1	1	6	NW 1/3	SUL	40	Kerosene Lamp Parts	2	-	1852	-	-	610	-	-	2	-	-	-	-	-	3.21	-	
		8	50	8	1	1	6	NW 1/3	SMM	23	Dry Cell (Appliance Battery)	1	-	1887	-	-	1272	-	-	2	-	-	-	-	-	19.58	-	
		8	51	8	1	1	6	NW 1/3	ZMD	70	Cow	1	101.7	-	-	6	-	-	120	5	-	-	-	-	-	11.97	-	
		8	52	8	1	1	6	NW 1/3	ZMD	30	Sheep/Goat	1	16.6	-	-	1	-	-	101	8	-	-	-	-	-	11.97	-	
		8	53	8	1	1	6	NW 1/3	ZMD	30	Sheep/Goat	1	14.7	-	-	-	-	-	101	9	-	-	-	-	-	11.97	-	
		8	54	8	1	1	6	NW 1/3	ZMD	60	Pig	1	29.3	-	-	-	-	-	60	9	-	-	-	-	-	11.97	-	
		8	55	8	1	1	6	NW 1/3	ZMZ	5	Large Mammal	2	3.6	-	-	-	-	-	100	8	-	-	-	-	-	11.99	-	
		8	56	8	1	1	6	NW 1/3	ZMZ	5	Large Mammal	1	1.2	-	-	-	-	-	38	5	-	-	-	-	-	11.99	-	
		8	57	8	1	1	6	NW 1/3	ZMZ	5	Large Mammal	1	12.6	-	-	-	-	-	999	1	-	-	-	-	-	11.99	-	
		8	58	8	1	1	6	NW 1/3	ZMZ	5	Large Mammal	2	19.0	-	-	-	-	-	999	2	-	-	-	-	-	11.99	-	
		9	1	9	1	1	7	NW 1/3	CRW	55	Whiteware - Transfer Printed - Other Colors	1	-	1902	1912	365	126	-	102	92	-	42	-	49	-	-	1.117	-

Site	Acc	Cat	Spc	Fld	Trn	Faa	FLV	Other	Type Type Type	Translation	Cnt	Wght	Beg-End Date	V1	V2	V3	V4	V5	V6	V7	V8	V9	V10	V11	Ptn	Note
		9	2	9	1	1	7	NW 1/3	CRW 55	Whiteware - Transfer Printed - Other Colors	4	-	1902 1912	365	21	-	135	64	4	9	-	49	-	-	1.4	-
		9	3	9	1	1	7	NW 1/3	CER 0	Redware	1	-	- -	-	28	-	-	227	5	6	-	-	-	-	1.116	clear exterior glaze, white interior slip
		9	4	9	1	1	7	NW 1/3	CRY 0	Yellowware	1	-	1827 1940	-	-	-	-	357	-	1	-	-	-	-	1.7	-
		9	5	9	1	1	7	NW 1/3	CRI 2	Ironstone - Plain	1	-	1840 -	-	-	-	-	101	-	7	-	-	-	-	1.117	-
		9	6	9	1	1	7	NW 1/3	GBF 1	Food/General	1	-	1915 -	-	76	-	-	24	7	9	147	1	-	-	1.2	wide-mouth patent finish
		9	7	9	1	1	7	NW 1/3	GBF 16	Sauce	1	-	1860 1915	-	77	763	92	50	7	7	300	1	-	-	1.2	embossed "NORTH OF ENGLAND SAUCE/JOSHUA LONGFIELD"
		9	8	9	1	1	7	NW 1/3	GBF 2	Fruit Jar/Preserves	1	-	1881 1915	-	78	214	92	23	7	10	139	9	-	-	1.2	embossed "MASON'S/ <Consolidated Fruit Jar Co>/ PATENT/ NOV 30TH 1858", "L1" on base
		9	9	9	1	1	7	NW 1/3	GBP 6	Patent/Proprietary Medicine/Drug	1	-	1860 1915	-	79	-	-	50	5	7	145	1	-	-	6.44	embossed "SRW/ CO" on base
		9	10	9	1	1	7	NW 1/3	GBP 6	Patent/Proprietary Medicine/Drug	1	-	1880 1915	-	80	2412	92	50	7	7	145	1	-	-	6.44	embossed "APOTHECARY 2592 ATLANTIC AVE." around mortar and pestle, "R.C. Werner" in script
		9	11	9	1	1	7	NW 1/3	GBM 6	Lager	1	-	1860 1915	-	81	-	-	12	-	-	148	9	-	-	1.2	probably Gowdy's Medicated Beer
		9	12	9	1	1	7	NW 1/3	GBM 6	Lager	1	-	1860 1915	-	82	-	-	12	-	-	148	9	-	-	1.2	probably Gowdy's Medicated Beer
		9	13	9	1	1	7	NW 1/3	GBX 51	Glass Liner/Fruit Jar	2	-	1884 1909	-	83	296	92	-	5	-	-	2	-	-	1.2	embossed "B[OYD'S] GENUINE PORCELAIN LINED" around Hero Cross
		9	14	9	1	1	7	NW 1/3	GBU 4	Unidentified Bottle/Fragment-Body	3	-	- -	-	-	-	-	-	-	-	-	1	-	-	1.2	-
		9	15	9	1	1	7	NW 1/3	GBZ 2	Milk	2	-	1910 1930	98	84	-	-	-	-	10	-	1	-	-	1.2	embossed "[C]LIMAX/ ...200" on base
		9	16	9	1	1	7	NW 1/3	GBC 2	Mineral Water	6	-	- -	-	211	331	92	-	-	-	-	9	-	-	1.2	embossed "... [BRO]OKLY[N]"
		9	17	9	1	1	7	NW 1/3	GBU 4	Unidentified Bottle/Fragment-Body	1	-	- -	-	-	-	-	-	-	-	-	9	-	-	1.2	-
		9	18	9	1	1	7	NW 1/3	GTU 1	Unidentified Tableware/General	3	-	- -	-	-	-	-	-	-	-	-	1	-	-	1.3	-
		9	19	9	1	1	7	NW 1/3	GTG 5	Bowl	3	-	- -	-	85	-	50	-	-	-	-	1	-	-	1.5	pressed diamonds, waffles, and fans
		9	20	9	1	1	7	NW 1/3	SAF 7	Unidentified Nail	20	-	- -	-	-	624	-	-	2	-	-	-	-	-	2.12	-
		9	21	9	1	1	7	NW 1/3	SOS 1	Unidentified Metal		398.5	- -	-	-	624	-	2	-	-	-	-	-	-	0.0	-
		9	22	9	1	1	7	NW 1/3	SMH 20	Miscellaneous Wire	2	-	1831 -	-	-	624	-	-	2	-	-	-	-	-	19.115	-
		9	23	9	1	1	7	NW 1/3	SDC 15	Misc. Metal Cans	5	-	- -	-	-	624	-	-	2	-	-	-	-	-	18.114	-
		9	24	9	1	1	7	NW 1/3	SMH 23	Chain	2	-	- -	-	-	624	-	-	2	-	-	-	-	-	19.115	-

Site	Acc	Cat	Spc	Fid	Tm	Fea	FLv	Other	Type	Stype	Translation	Cnt	Wght	Beg-End	V1	V2	V3	V4	V5	V6	V7	V8	V9	V10	V11	Ptn	Note	
		9	25	9	1	1	7	NW 1/3	SMH	66	Spring	1	-	-	-	-	624	-	-	2	-	-	-	-	-	19.115	-	
		9	26	9	1	1	7	NW 1/3	SMH	3	Hook	1	-	-	-	-	624	-	-	2	-	-	-	-	-	19.115	-	
		9	27	9	1	1	7	NW 1/3	SUM	98	Miscellaneous Furnishing Item	1	-	-	-	-	617	-	-	2	-	-	-	-	-	3.22	desk-top bell	
		9	28	9	1	1	7	NW 1/3	SRT	6	Toy Tea/Dinner Set	1	-	-	-	-	320	-	-	2	-	-	10	-	-	13.59	souvenir-type mug with ribbing	
		9	29	9	1	1	7	NW 1/3	SKC	2	Jar Lid	1	-	-	-	-	672	-	-	2	-	-	-	-	-	1.9	-	
		9	30	9	1	1	7	NW 1/3	SCZ	98	Misc. Shoe Part	1	-	-	-	-	556	-	-	83	-	-	-	-	-	5.34	-	
		9	31	9	1	1	7	NW 1/3	SCZ	98	Misc. Shoe Part	14	-	-	-	-	556	-	-	2	-	-	-	-	-	5.34	-	
		9	32	9	1	1	7	NW 1/3	SAG	11	Broad Glass	122	1,258.0	-	1926	-	-	320	-	-	2	-	-	11	-	-	2.11	-
		9	33	9	1	1	7	NW 1/3	SRT	17	Toy Wheel	1	-	-	-	-	624	-	-	2	-	-	-	-	-	13.59	wagon wheel	
		9	34	9	1	1	7	NW 1/3	ZMD	30	Sheep/Goat	2	20.2	-	-	-	-	-	50	2	-	-	-	-	-	11.97	-	
		9	35	9	1	1	7	NW 1/3	ZMD	70	Cow	2	214.3	-	-	6	-	-	-	120	5	-	-	-	-	11.97	-	
		9	36	9	1	1	7	NW 1/3	ZMD	70	Cow	1	11.2	-	-	1	-	-	-	38	5	-	-	-	-	11.97	-	
		9	37	9	1	1	7	NW 1/3	ZMD	30	Sheep/Goat	1	5.4	-	-	-	-	-	101	6	-	-	-	-	-	11.97	-	
		9	38	9	1	1	7	NW 1/3	ZMZ	5	Large Mammal	1	3.2	-	-	1	-	-	-	999	2	-	-	-	-	11.99	-	
		9	39	9	1	1	7	NW 1/3	ZMZ	5	Large Mammal	1	2.4	-	-	-	-	-	-	51	2	-	-	-	-	11.99	-	
		9	40	9	1	1	7	NW 1/3	ZMZ	5	Large Mammal	10	24.4	-	-	-	-	-	-	999	2	-	-	-	-	11.99	-	
		9	41	9	1	1	7	NW 1/3	ZXP	1	Oyster/Clam	1	32.4	-	-	-	-	-	-	700	50	-	-	-	-	11.97	-	
		10	1	11	1	1	8	NW 1/3	CRI	2	Ironstone - Plain	1	-	1840	-	-	60	-	-	107	-	2	-	-	-	1.117	-	
		10	2	11	1	1	8	NW 1/3	CER	1	Redware - Unglazed	1	-	-	-	-	59	-	-	520	-	6	-	-	-	18.111	-	
		10	3	11	1	1	8	NW 1/3	CRI	50	Ironstone - Transfer Printed - General	2	-	1840	1915	-	57	-	101	215	-	1	-	19	-	1.116	brown transfer print, clobbered pink, yellow, green, and gill	
		10	4	11	1	1	8	NW 1/3	CRW	20	Whiteware - Other Embossed Rims	1	-	1820	-	-	133	-	1020	107	-	9	-	-	-	1.117	-	
		10	5	11	1	1	8	NW 1/3	CRI	0	Ironstone	2	-	1840	-	-	-	-	-	79	-	1	-	-	-	1.4	-	
		10	6	11	1	1	8	NW 1/3	CER	1	Redware - Unglazed	1	-	-	-	-	14	-	-	520	-	5	-	-	-	18.111	8-inch pot	
		10	7	11	1	1	8	NW 1/3	CER	1	Redware - Unglazed	1	-	-	-	-	-	-	-	520	-	1	-	-	-	18.111	-	
		10	8	11	1	1	8	NW 1/3	GBU	4	Unidentified Bottle/Fragment-Body	4	-	-	-	-	-	-	-	-	-	-	1	-	-	1.2	-	
		10	9	11	1	1	8	NW 1/3	GBF	2	Fruit Jar/Preserves	1	-	-	-	-	-	-	92	-	-	-	9	-	-	1.2	unidentifiable embossed lettering	
		10	10	11	1	1	8	NW 1/3	GBX	53	Lid Or Cover/Jar	1	-	1898	-	-	101	-	-	-	-	-	1	-	-	1.2	embossed "PATD. JANY. 11TH 1898."	
		10	11	11	1	1	8	NW 1/3	GBP	99	Unidentified Pharmaceutical	1	-	-	-	-	102	-	92	50	3	7	-	1	-	6.44	embossed "...H'S/ ... 95/ [COU]GH MIXTURE"; measured lines for "DESSERT" and "TEA"	
		10	12	11	1	1	8	NW 1/3	GBF	10	Pepper Sauce	1	-	1860	1915	-	-	-	-	50	-	7	-	9	-	1.2	embossed "B" on base	
		10	13	11	1	1	8	NW 1/3	GBF	1	Food/General	1	-	1860	1915	-	103	-	-	50	-	7	-	1	-	1.2	-	
		10	14	11	1	1	8	NW 1/3	GBU	1	Unidentified Bottle/General	2	-	1893	1915	-	104	-	-	50	-	7	-	1	-	1.2	embossed "PAT JULY 11 1893" around "42/ JCV/ CO"	

Site	Acc	Cat	Spc	Fld	Trn	Fea	FLv	Other	Type	Stype	Translaton	Cnt	Wght	Beg-End	Date	V1	V2	V3	V4	V5	V6	V7	V8	V9	V10	V11	Ptn	Note
		10	15	11	1	1	8	NW 1/3	GTT	43	Tumbler/Fluted	1	-	-	-	-	105	-	2	-	-	-	-	1	-	-	1.3	-
		10	16	11	1	1	8	NW 1/3	GTU	1	Unidentified Tablware/General	2	-	-	-	-	-	-	-	-	-	-	-	1	-	-	1.3	-
		10	17	11	1	1	8	NW 1/3	GLL	9	Lamp Chimney/Fragment- General	2	-	-	-	-	-	-	-	-	-	-	-	1	-	-	3.21	-
		10	18	11	1	1	8	NW 1/3	GLL	10	Lamp Chimney/Fragment-Rim	2	-	1870	-	-	106	-	60	-	-	-	-	1	-	-	3.21	-
		10	19	11	1	1	8	NW 1/3	SAG	11	Broad Glass	12	137.1	-	1926	-	-	320	-	-	2	-	-	11	-	-	2.11	-
		10	20	11	1	1	8	NW 1/3	SAP	2	Salt-Glazed Slipped Drain Pipe	1	-	1810	-	-	-	220	-	598	2	-	-	-	-	-	2.15	-
		10	21	11	1	1	8	NW 1/3	SOS	13	Unidentified Plastic	1	0.3	1930	-	-	-	420	-	-	2	-	-	-	-	-	0.0	plastic wrapper
		10	22	11	1	1	8	NW 1/3	SAT	1	Tile	1	-	-	-	-	-	212	-	83	1	-	-	13	-	-	2.16	-
		10	23	11	1	1	8	NW 1/3	SUD	5	Vase	1	-	-	-	-	-	212	-	-	2	-	-	12	-	-	3.23	-
		10	24	11	1	1	8	NW 1/3	SPO	98	Personal Other	1	-	-	-	-	-	610	-	-	2	-	-	-	-	-	6.50	decorative ball with glass vial inside, on chain; possibol necklaco or scont warmor
		10	26	11	1	1	8	NW 1/3	SAF	74	Machine Cut Nail - Unknown Head	4	-	1790	-	-	-	624	-	-	2	-	-	-	-	-	2.12	-
		10	27	11	1	1	8	NW 1/3	SAF	7	Unidentified Nail	4	-	-	-	-	-	624	-	-	2	-	-	-	-	-	2.12	-
		10	28	11	1	1	8	NW 1/3	SMH	98	Miscellaneous Hardware	1	-	-	-	-	-	624	-	-	2	-	-	-	-	-	19.115	-
		10	29	11	1	1	8	NW 1/3	SOS	1	Unidentified Metal	1	1.2	-	-	-	-	610	-	-	2	-	-	-	-	-	0.0	-
		10	30	11	1	1	8	NW 1/3	SOS	1	Unidentified Metal		95.5	-	-	-	-	624	-	-	2	-	-	-	-	-	0.0	-
		10	31	11	1	1	8	NW 1/3	ZMD	70	Cow	1	33.3	-	-	1	-	-	-	100	7	-	-	-	-	-	11.97	-
		10	32	11	1	1	8	NW 1/3	ZMD	70	Cow	2	116.0	-	-	6	-	-	-	120	5	-	-	-	-	-	11.97	-
		10	33	11	1	1	8	NW 1/3	ZMD	30	Sheep/Goat	1	13.0	-	-	-	-	-	-	101	9	-	-	-	-	-	11.97	-
		10	34	11	1	1	8	NW 1/3	ZMZ	5	Large Mammal	1	2.1	-	-	6	-	-	-	38	5	-	-	-	-	-	11.99	-
		10	35	11	1	1	8	NW 1/3	ZMZ	5	Large Mammal	4	9.1	-	-	-	-	-	-	999	2	-	-	-	-	-	11.99	-
		10	36	11	1	1	8	NW 1/3	ZXP	1	Oyster/Clam	6	50.6	-	-	-	-	-	-	700	50	-	-	-	-	-	11.97	-
		10	37	11	1	1	8	NW 1/3	GBC	2	Mineral Water	1	-	-	-	-	55	331	92	50	7	7	148	9	-	-	1.2	embossed "MINCK BROS & Co/ 45 TO 53 BEAVER ST/ BROOKLYN, E.D."; "M&B CO." intertwined; "B" on base
		11	1	15	1	1	9	NW 1/3	CER	1	Redware - Unglazed	1	-	-	-	-	30	-	-	520	-	2	-	-	-	-	18.111	flattened rim; 5-inch pot
		11	2	15	1	1	9	NW 1/3	CER	1	Redware - Unglazed	4	-	-	-	-	43	-	1011	523	5	6	-	-	-	-	18.111	molded leaf motif
		11	3	15	1	1	9	NW 1/3	CER	1	Redware - Unglazed	1	-	-	-	-	119	-	-	520	-	2	-	-	-	-	18.111	4-inch pot
		11	4	15	1	1	9	NW 1/3	CER	1	Redware - Unglazed	1	-	-	-	-	114	-	-	520	-	2	-	-	-	-	18.111	8-inch pot; folded rim
		11	5	15	1	1	9	NW 1/3	CER	1	Redware - Unglazed	1	-	-	-	-	-	-	-	520	-	3	-	-	-	-	18.111	-
		11	6	15	1	1	9	NW 1/3	CER	1	Redware - Unglazed	1	-	-	-	-	-	-	-	520	-	3	-	-	-	-	18.111	-
		11	7	15	1	1	9	NW 1/3	CER	1	Redware - Unglazed	1	-	-	-	-	-	-	-	520	-	3	-	-	-	-	18.111	-
		11	8	15	1	1	9	NW 1/3	CRY	76	Yellowware - Rockingham Type Glaze	2	-	1852	1920	-	29	-	2500	109	-	2	-	-	-	-	1.116	-

Site	Acc	Cat	Sp	Fld	Trn	Fea	FLv	Other	Type	Stype	Translation	Cnt	Wght	Beg-End Date	V1	V2	V3	V4	V5	V6	V7	V8	V9	V10	V11	Ptn	Note
		11	9	15	1	1	9	NW 1/3	CSL	72	Stoneware - Buff Salt Glazed w/ Albany Type Slip	1	-	1800 1940	-	50	-	677	122	-	1	-	-	-	-	1.8	-
		11	10	15	1	1	9	NW 1/3	CPJ	57	Hard Paste Porcelain - Decal - Overglaze	1	-	1830 -	-	66	-	102	107	-	3	-	19	-	-	1.117	yellow, blue, red, green flowers
		11	11	15	1	1	9	NW 1/3	CRI	0	Ironstone	1	-	1840 -	-	-	-	-	107	-	3	-	-	-	-	1.117	-
		11	12	15	1	1	9	NW 1/3	CRI	50	Ironstone - Transfer Printed - General	3	-	1891 1913	784	55	-	102	107	5	9	-	19	-	-	1.117	brown transfer print, clobbered red and green; ribbed; printed "ROYAL IRONSTONE CHINA/ JOHNSON BROS./ ENGLAND" around lion and unicorn
		11	13	15	1	1	9	NW 1/3	CRI	50	Ironstone - Transfer Printed - General	13	-	1840 1915	-	57	-	101	215	-	1	-	19	-	-	1.116	brown transfer print, clobbered pink, yellow, green, and gilt
		11	14	15	1	1	9	NW 1/3	GBP	6	Patent/Proprietary Medicine/Drug	1	-	1860 1915	-	107	-	-	50	7	7	145	1	-	-	6.44	-
		11	15	15	1	1	9	NW 1/3	GBF	14	Catsup	1	-	1891 1915	-	108	700	350	50	7	7	147	1	-	-	1.2	wide-mouth patent finish; embossed "H.J. HEINZ Co PATD JUNE 9 1891" around "80/ PITTSBURG, U. S.A." on base
		11	16	15	1	1	9	NW 1/3	GBP	6	Patent/Proprietary Medicine/Drug	1	-	1860 1915	-	109	-	-	50	7	7	147	1	-	-	6.44	-
		11	17	15	1	1	9	NW 1/3	GBP	6	Patent/Proprietary Medicine/Drug	1	-	1860 1915	-	110	-	-	50	7	7	147	9	-	-	6.44	embossed "24" on base
		11	18	15	1	1	9	NW 1/3	GBZ	1	Beverage/General	1	-	1860 1915	-	111	-	-	50	7	7	160	1	-	-	1.2	paper label "B...UN..."
		11	19	15	1	1	9	NW 1/3	GBF	16	Sauce	1	-	1860 1915	-	112	-	-	50	7	7	147	1	-	-	1.2	-
		11	20	15	1	1	9	NW 1/3	GBM	6	Lager	1	-	1883 1915	-	113	1334	92	50	5	7	-	9	-	-	1.2	embossed "PIEL BROS./ EAST NEW YORK BREWERY" around "PB" crest
		11	21	15	1	1	9	NW 1/3	GBH	99	Unidentified Household	1	-	1850 1915	-	114	-	-	50	7	7	153	1	-	-	18.2	-
		11	22	15	1	1	9	NW 1/3	GBP	6	Patent/Proprietary Medicine/Drug	1	-	1860 1915	-	115	-	-	50	5	7	-	1	-	-	6.44	-
		11	23	15	1	1	9	NW 1/3	GBA	36	Wine/Liquor Flask (Strap-sided)	5	-	1860 1915	-	116	-	-	50	-	7	201	1	-	-	1.2	-
		11	24	15	1	1	9	NW 1/3	GBA	2	Liquor Bottle	3	-	1860 1915	-	117	-	-	50	5	7	139	1	-	-	1.2	with lid
		11	25	15	1	1	9	NW 1/3	GBF	2	Fruit Jar/Preserves	15	-	1881 -	-	118	214	92	23	4	10	139	9	-	-	1.2	embossed "[MA]SON[S]/ P[ATENT]/ NO[V. 30TH]/ 1[858]"
		11	26	15	1	1	9	NW 1/3	GBF	1	Food/General	5	-	1881 1915	-	119	-	-	23	3	10	139	1	-	-	1.2	-
		11	27	15	1	1	9	NW 1/3	GBP	10	Cod Liver Oil	3	-	1860 1915	-	120	2316	92	50	-	-	-	1	-	-	6.44	embossed "P MOL[LER]/ OL JECOR/ [GAD] OR VERV CHRISTIANIA"
		11	28	15	1	1	9	NW 1/3	GBZ	2	Milk	1	-	- -	-	121	-	92	-	-	-	-	1	-	-	1.2	embossed "[THIS B]OTTLE/ [TO BE] WASHED/ [AND] RETUJRNED.../ ..."

Site	Acc	Cal	Spc	Fld	Tm	Fea	FLv	Other	Type	Stype	Translation	Cnt	Wght	Beg-End Date	V1	V2	V3	V4	V5	V6	V7	V8	V9	V10	V11	Ptn	Note	
		11	29	15	1	1	9	NW 1/3	GBU	1	Unidentified Bottle/General	1	-	-	-	210	-	-	-	-	7	-	1	-	-	1.2	-	
		11	30	15	1	1	9	NW 1/3	GBU	1	Unidentified Bottle/General	1	-	1881	-	123	-	92	23	5	10	140	1	-	-	1.2	embossed "PRIDE OF LONG ISLAND"; possible condiment/sauce bottle	
		11	31	15	1	1	9	NW 1/3	GBA	36	Wine/Liquor Flask (Strap-sided)	1	-	-	-	124	-	-	-	-	-	245	9	-	-	1.2	-	
		11	32	15	1	1	9	NW 1/3	GBP	6	Patent/Proprietary Medicine/Drug	1	-	-	-	-	-	-	-	-	-	145	1	-	-	6.44	-	
		11	33	15	1	1	9	NW 1/3	GBU	3	Unidentified Bottle/Fragment-Finish	2	-	1858 1915	-	-	-	-	-	-	-	-	139	1	-	-	1.2	-
		11	34	15	1	1	9	NW 1/3	GBU	4	Unidentified Bottle/Fragment-Body	13	-	-	-	-	-	-	-	-	-	-	1	-	-	1.2	-	
		11	35	15	1	1	9	NW 1/3	GBU	4	Unidentified Bottle/Fragment-Body	13	-	-	-	-	-	-	-	-	-	-	9	-	-	1.2	-	
		11	36	15	1	1	9	NW 1/3	GBU	4	Unidentified Bottle/Fragment-Body	1	-	-	-	-	-	-	-	-	-	-	7	-	-	1.2	-	
		11	37	15	1	1	9	NW 1/3	GBP	6	Patent/Proprietary Medicine/Drug	6	-	1876	-	129	2271	1	12	3	-	201	9	-	-	6.44	embossed "HOOD'S/SARSA/ (PA)RIL(LA)", "LO(WELL, MASS)"	
		11	38	15	1	1	9	NW 1/3	GBU	4	Unidentified Bottle/Fragment-Body	1	-	-	-	-	-	92	-	-	-	-	9	-	-	1.2	unidentifiable embossed lettering	
		11	39	15	1	1	9	NW 1/3	GBF	1	Food/General	1	-	-	-	-	-	92	-	-	-	-	9	-	-	1.2	embossed "...NT"	
		11	40	15	1	1	9	NW 1/3	GBU	1	Unidentified Bottle/General	1	-	-	-	-	-	-	-	-	99	-	1	-	-	1.2	-	
		11	41	15	1	1	9	NW 1/3	GTG	5	Bowl	1	-	-	-	125	-	50	-	-	-	-	1	-	-	1.5	pressed starburst and strawberry diamonds	
		11	42	15	1	1	9	NW 1/3	GLL	10	Lamp Chimney/Fragment-Rim	1	-	-	-	-	-	-	-	-	-	-	1	-	-	3.21	-	
		11	43	15	1	1	9	NW 1/3	GOP	2	Medical Paraphernalia	1	-	-	-	126	-	-	-	-	-	-	1	-	-	6.44	hollow; ground	
		11	44	15	1	1	9	NW 1/3	GTT	43	Tumbler/Fluted	1	-	-	-	105	-	2	-	-	-	-	1	-	-	1.3	-	
		11	45	15	1	1	9	NW 1/3	GLL	6	Lamp Globe/Fragment-General	11	-	-	-	127	-	-	-	-	-	-	2	-	-	3.21	-	
		11	46	15	1	1	9	NW 1/3	GLL	10	Lamp Chimney/Fragment-Rim	1	-	-	-	128	-	-	-	-	-	-	1	-	-	3.21	-	
		11	47	15	1	1	9	NW 1/3	GLL	9	Lamp Chimney/Fragment-General	28	-	-	-	-	-	-	-	-	-	-	1	-	-	3.21	-	
		11	48	15	1	1	9	NW 1/3	SKK	2	Cooking Pot	1	-	1876	-	-	624	-	151	2	-	-	8	-	-	1.7	-	
		11	49	15	1	1	9	NW 1/3	SOS	1	Unidentified Metal		549.0	-	-	-	624	-	-	2	-	-	-	-	-	0.0	-	
		11	50	15	1	1	9	NW 1/3	SAF	7	Unidentified Nail	9	-	-	-	-	624	-	-	2	-	-	-	-	-	2.12	-	
		11	51	15	1	1	9	NW 1/3	SMH	74	U-Bolt	1	-	-	-	-	624	-	-	2	-	-	-	-	-	19.115	-	
		11	52	15	1	1	9	NW 1/3	SDC	15	Misc. Metal Cans	5	-	-	-	-	624	-	-	2	-	-	-	-	-	18.114	-	
		11	53	15	1	1	9	NW 1/3	SAP	7	Metal Grate	1	-	-	-	-	624	-	-	2	-	-	-	-	-	2.16	fire/ash grate	
		11	54	15	1	1	9	NW 1/3	SDC	15	Misc. Metal Cans	1	-	-	-	-	624	-	-	2	-	-	-	-	-	18.114	shoe polish shape/size	
		11	55	15	1	1	9	NW 1/3	SAB	99	Miscellaneous Building Material	1	-	-	-	-	14	-	-	2	-	-	-	-	-	2.16	crossmend with Cat. 15-38	
		11	56	15	1	1	9	NW 1/3	SHB	5	Slag	2	12.8	-	-	-	800	-	-	2	-	-	-	-	-	8.63	-	
		11	57	15	1	1	9	NW 1/3	SKT	98	Miscellaneous Tableware	1	-	1876	-	-	624	-	150	2	-	-	8	-	-	1.4	handle; possible mug	

Site	Acc	Cal	Spc	Fld	Trn	Fea	FLv	Other	Type	Stype	Transfation	Cnt	Wght	Bag-End	Date	V1	V2	V3	V4	V5	V6	V7	V8	V9	V10	V11	Pth	Note
		11	58	15	1	1	9	NW 1/3	SCF	40	Garter Belt Fastener	1	-	1899	-	-	-	1040	-	-	2	-	-	-	-	-	5.31	corroded to ferrous/slag; impressed "LIM...PAT JULY 9 95/ AUGUST 8 99/ FELT FINCH"
		11	59	15	1	1	9	NW 1/3	SOS	1	Unidentified Metal	1	286.9	-	-	-	-	624	-	-	2	-	-	-	-	-	0.0	ferrous rod
		11	60	15	1	1	9	NW 1/3	SOS	1	Unidentified Metal	2	5.7	-	-	-	-	624	-	-	2	-	-	-	-	-	0.0	-
		11	61	15	1	1	9	NW 1/3	SRT	57	Frozen Charlie Doll	1	-	1850	1930	-	-	212	-	-	1	-	-	-	-	-	13.59	2.25 inches tall
		11	62	15	1	1	9	NW 1/3	SAG	11	Broad Glass	18	40.0	-	1926	-	-	320	-	-	2	-	-	11	-	-	2.11	-
		11	63	15	1	1	9	NW 1/3	SCZ	98	Misc. Shoe Part	1	-	-	-	-	-	556	-	-	84	-	-	-	-	-	5.34	-
		12	1	16	1	1	10	NW 1/3	CRI	2	Ironstone - Plain	1	-	1840	-	-	61	-	-	103	4	9	-	-	-	-	1.117	-
		12	2	16	1	1	10	NW 1/3	CRW	20	Whiteware - Other Embossed Rims	3	-	1887	1948	350	31	-	1020	107	5	9	-	-	-	-	1.117	-
		12	3	16	1	1	10	NW 1/3	CER	1	Redware - Unglazed	3	-	-	-	-	43	-	1011	523	4	9	-	-	-	-	18.111	molded leaf motif
		12	4	16	1	1	10	NW 1/3	CRI	50	Ironstone - Transfer Printed - General	3	-	1840	1915	-	57	-	101	215	-	1	-	19	-	-	1.116	brown transfer print, clobbered yellow, pink, green, and gilt
		12	5	16	1	1	10	NW 1/3	CRI	2	Ironstone - Plain	1	-	1868	1937	125	62	-	-	104	3	9	-	-	-	-	1.117	impressed "MER(CER)"
		12	6	16	1	1	10	NW 1/3	CPF	59	Soft Paste Porcelain - Decal - Gilded	1	-	1885	-	-	63	-	2	107	-	9	-	109	-	-	1.117	-
		12	7	16	1	1	10	NW 1/3	CRI	50	Ironstone - Transfer Printed - General	1	-	1891	1897	636	27	-	349	44	4	9	-	38	-	-	1.4	printed "ROSELLE/ J. M. & SON/ ENGLAND"
		12	8	16	1	1	10	NW 1/3	CRI	0	Ironstone	1	-	1840	-	-	-	-	-	107	-	6	-	-	-	-	1.117	-
		12	9	16	1	1	10	NW 1/3	CRI	25	Ironstone - Embossed Body	1	-	1840	-	-	-	-	1020	92	-	3	-	-	-	-	1.117	from Vessel 52 or 26
		12	10	16	1	1	10	NW 1/3	CRI	2	Ironstone - Plain	1	-	1840	-	-	-	-	-	78	-	2	-	-	-	-	1.4	-
		12	11	16	1	1	10	NW 1/3	CPJ	0	Hard Paste Porcelain	1	-	-	-	-	-	-	-	101	-	7	-	-	-	-	1.117	-
		12	12	16	1	1	10	NW 1/3	GBU	1	Unidentified Bottle/General	1	-	1881	-	-	123	-	92	23	5	-	-	1	-	-	1.2	embossed "BERGEN'S"; possible condiment/ sauce bottle
		12	13	16	1	1	10	NW 1/3	GBU	1	Unidentified Bottle/General	3	-	1860	1915	-	122	-	-	50	3	-	140	1	-	-	1.2	possible condiment bottle
		12	14	16	1	1	10	NW 1/3	GBZ	2	Milk	1	-	-	-	-	121	-	92	-	-	-	143	1	-	-	1.2	embossed "THIS B..."
		12	15	16	1	1	10	NW 1/3	GBZ	2	Milk	2	-	1860	1915	-	130	-	92	50	-	7	-	9	-	-	1.2	embossed "...S/ J.C./ REGISTERED"
		12	16	16	1	1	10	NW 1/3	GBP	10	Cod Liver Oil	1	-	1860	1915	-	120	2316	92	50	-	7	-	1	-	-	6.44	embossed "[P MOLLER/ OL JECOR/ GAIDOR VER/ CHRISTIANIA]"
		12	17	16	1	1	10	NW 1/3	GBP	6	Patent/Proprietary Medicine/Drug	6	-	1876	-	-	129	2271	92	12	3	-	-	9	-	-	6.44	embossed "[HOOD'S SARSA] PA[RIL]LA", "... & CO."
		12	18	16	1	1	10	NW 1/3	GBX	51	Glass Liner/Fruit Jar	3	-	1884	1909	-	131	296	92	-	-	-	-	2	-	-	1.2	embossed "[BOYD]S. ..." around Hero Cross
		12	19	16	1	1	10	NW 1/3	GBF	2	Fruit Jar/Preserves	2	-	1858	1915	-	132	-	-	-	-	-	139	9	-	-	1.2	-
		12	20	16	1	1	10	NW 1/3	GBA	1	Wine Bottle	3	-	1865	1930	-	133	-	-	4	-	13	-	5	-	-	1.2	-

Site	Acc	Cat	Spc	Fld	Trn	Fea	FLv	Other	Type	Translation	Cnt	Wght	Beg-End	V1	V2	V3	V4	V5	V6	V7	V8	V9	V10	V11	Ptn	Note		
			12	21	16	1	1	10	NW 1/3	GBP 6	Patent/Proprietary Medicine/Drug	1	-	1860 1915	29	134	-	-	50	7	7	140	7	-	-	6.44	embossed "W.T. & CO/ 1212/ 1"	
			12	22	16	1	1	10	NW 1/3	GBZ 2	Milk	1	-	1901 1915	-	135	761	92	50	5	7	143	1	-	-	1.2	embossed "MEADOWBROOK/ DAIRY CO.", "/ EMPIRE/ PAT. AUG 13.01" on base	
			12	23	16	1	1	10	NW 1/3	GBF 2	Fruit Jar/Preserves	1	-	1860 1915	-	136	-	-	50	7	7	147	9	-	-	1.2	wide-mouth patent finish	
			12	24	16	1	1	10	NW 1/3	GBZ 2	Milk	1	-	-	-	-	92	-	-	-	-	-	1	-	-	1.2	embossed "[N]OT.../ .. [S]OLD"	
			12	25	16	1	1	10	NW 1/3	GBF 2	Fruit Jar/Preserves	23	-	-	-	-	-	-	-	-	-	-	9	-	-	1.2	-	
			12	26	16	1	1	10	NW 1/3	GBU 4	Unidentified Bottle/Fragment-Body	13	-	-	-	-	-	-	-	-	-	-	1	-	-	1.2	-	
			12	27	16	1	1	10	NW 1/3	GBU 4	Unidentified Bottle/Fragment-Body	2	-	-	-	-	-	1	-	-	-	-	9	-	-	1.2	-	
			12	28	16	1	1	10	NW 1/3	GBP 6	Patent/Proprietary Medicine/Drug	1	-	-	-	-	-	-	-	-	-	145	1	-	-	6.44	-	
			12	29	16	1	1	10	NW 1/3	GBU 4	Unidentified Bottle/Fragment-Body	3	-	-	-	-	-	-	-	-	-	-	7	-	-	1.2	-	
			12	30	16	1	1	10	NW 1/3	GLL 10	Lamp Chimney/Fragment-Rim	2	-	-	-	-	-	-	-	-	-	-	1	-	-	3.21	-	
			12	31	16	1	1	10	NW 1/3	GLL 10	Lamp Chimney/Fragment-Rim	1	-	-	-	-	137	-	-	-	-	-	1	-	-	3.21	-	
			12	32	16	1	1	10	NW 1/3	GLL 10	Lamp Chimney/Fragment-Rim	1	-	-	-	-	138	-	-	-	-	-	1	-	-	3.21	-	
			12	33	16	1	1	10	NW 1/3	GLL 9	Lamp Chimney/Fragment-General	16	-	-	-	-	-	-	-	-	-	-	1	-	-	3.21	-	
			12	34	16	1	1	10	NW 1/3	SOS 1	Unidentified Metal	1,065.0	-	-	-	-	624	-	-	2	-	-	-	-	-	0.0	-	
			12	35	16	1	1	10	NW 1/3	SAF 19	Spike	1	-	-	-	-	624	-	-	2	-	-	-	-	-	2.12	-	
			12	36	16	1	1	10	NW 1/3	SAF 6	Wire Nail	1	-	1880	-	-	624	-	-	2	-	-	-	-	-	2.12	-	
			12	37	16	1	1	10	NW 1/3	SAF 74	Machine Cut Nail - Unknown Head	5	-	1790	-	-	624	-	-	2	-	-	-	-	-	2.12	-	
			12	38	16	1	1	10	NW 1/3	SMH 1	Screw	1	-	-	-	-	624	-	-	2	-	-	-	-	-	19.115	-	
			12	39	16	1	1	10	NW 1/3	SAF 7	Unidentified Nail	5	-	-	-	-	624	-	-	2	-	-	-	-	-	2.12	-	
			12	40	16	1	1	10	NW 1/3	SMH 20	Miscellaneous Wire	1	-	1831	-	-	624	-	-	2	-	-	-	-	-	19.115	-	
			12	41	16	1	1	10	NW 1/3	SDC 15	Misc. Metal Cans	4	-	-	-	-	624	-	-	2	-	-	-	-	-	18.114	-	
			12	42	16	1	1	10	NW 1/3	SUL 6	Candlestick	1	-	-	-	-	663	-	-	2	-	-	-	-	-	3.21	tin candle holder	
			12	43	16	1	1	10	NW 1/3	SDP 4	Basin	1	-	1876	-	-	624	-	151	2	-	-	8	-	-	18.43	-	
			12	44	16	1	1	10	NW 1/3	SAG 11	Broad Glass	1	10.6	-	1926	-	-	320	-	-	2	-	-	11	-	-	2.11	-
			12	45	16	1	1	10	NW 1/3	SHB 5	Slag	1	21.2	-	-	-	800	-	-	2	-	-	-	-	-	8.63	-	
			12	46	16	1	1	10	NW 1/3	SMM 23	Dry Cell (Appliance Battery)	1	-	1887	-	-	1272	-	-	1	-	-	-	-	-	19.58	-	
			12	47	16	1	1	10	NW 1/3	SCZ 98	Misc. Shoe Part	1	-	-	-	-	556	-	-	83	-	-	-	-	-	5.34	-	
			12	48	16	1	1	10	NW 1/3	SCZ 98	Misc. Shoe Part	5	-	-	-	-	556	-	-	2	-	-	-	-	-	5.34	-	
			12	49	16	1	1	10	NW 1/3	SCZ 98	Misc. Shoe Part	1	-	-	-	-	402	-	-	83	-	-	-	-	-	5.34	-	
			12	50	16	1	1	10	NW 1/3	ZMD 60	Pig	1	42.9	-	-	-	-	60	1	-	-	-	-	-	-	11.97	-	
			12	51	16	1	1	10	NW 1/3	ZMD 60	Pig	1	40.0	-	-	1	-	-	-	101	8	-	-	-	-	-	11.97	-
			12	52	16	1	1	10	NW 1/3	ZMD 70	Cow	1	46.4	-	-	1	-	-	-	120	5	-	-	-	-	-	11.97	-

Site	Acc	Cat	Spc	Fld	Trn	Fea	FLv	Other	Type	Stype	Translation	Cnt	Wght	Beg-End Date	V1	V2	V3	V4	V5	V6	V7	V8	V9	V10	V11	Ptn	Note
		12	53	16	1	1	10	NW 1/3	ZMD	70	Cow	1	16.6	- -	1	-	-	-	120	5	1	-	-	-	-	11.97	-
		12	54	16	1	1	10	NW 1/3	ZMD	70	Cow	3	24.7	- -	-	-	-	-	30	2	-	-	-	-	-	11.97	-
		12	55	16	1	1	10	NW 1/3	ZMZ	5	Large Mammal	1	12.3	- -	6	-	-	-	30	1	-	-	-	-	-	11.99	-
		12	56	16	1	1	10	NW 1/3	ZMZ	5	Large Mammal	1	2.9	- -	-	-	-	-	62	5	-	-	-	-	-	11.99	-
		12	57	16	1	1	10	NW 1/3	ZMZ	5	Large Mammal	1	13.6	- -	-	-	-	-	120	5	-	-	-	-	-	11.99	-
		12	58	16	1	1	10	NW 1/3	ZMZ	5	Large Mammal	2	7.0	- -	1	-	-	-	120	5	-	-	-	-	-	11.99	-
		12	59	16	1	1	10	NW 1/3	ZMZ	5	Large Mammal	1	1.1	- -	-	-	-	-	30	2	-	-	-	-	-	11.99	-
		12	60	16	1	1	10	NW 1/3	ZMZ	5	Large Mammal	3	20.9	- -	-	-	-	-	999	2	-	-	-	-	-	11.99	-
		12	61	16	1	1	10	NW 1/3	ZMZ	5	Large Mammal	1	8.8	- -	-	-	-	-	999	2	1	-	-	-	-	11.99	-
		12	62	16	1	1	10	NW 1/3	ZBZ	4	Unidentified Large Bird	2	0.9	- -	-	-	-	-	120	5	-	-	-	-	-	11.99	-
		12	63	16	1	1	10	NW 1/3	ZXP	1	Oyster/Clam	1	19.4	- -	-	-	-	-	700	50	-	-	-	-	-	11.97	-
		12	64	16	1	1	10	NW 1/3	GBU	1	Unidentified Bottle/General	1	-	1860 1915	-	209	-	-	50	7	7	140	1	-	-	1.2	possible condiment bottle
		13	1	17	1	1	11	NW 1/3	CRI	80	Ironstone - Decal - Overglaze	3	-	1897 1902	352	64	-	19	45	5	9	-	19	-	-	1.4	decal of "COMPS/ OF JOS. H. BAULAND/ THE GREAT/ CASH STORE/ OFFERMAN BUILDING/ FULTON & DUFFIELD/ BROOKLYN, N.Y." on side of building; molded, gilded, scalloped, scrolled rim; printed "BURFORD'S/ CORAL/ CHINA"
		13	2	17	1	1	11	NW 1/3	CRI	2	Ironstone - Plain	2	-	1840 -	-	65	-	-	202	-	9	-	-	-	-	1.116	-
		13	3	17	1	1	11	NW 1/3	CRY	76	Yellowware - Rockingham Type Glaze	2	-	1852 1920	-	29	-	2500	109	-	41	-	-	-	-	1.116	-
		13	4	17	1	1	11	NW 1/3	CER	1	Redware - Unglazed	1	-	- -	-	43	-	1011	523	5	1	-	-	-	-	18.111	molded leaf motif
		13	5	17	1	1	11	NW 1/3	CRI	50	Ironstone - Transfer Printed - General	1	-	1840 1915	-	57	-	101	215	-	1	-	19	-	-	1.116	brown transfer print, clobbered pink, yellow, green, and gilt
		13	6	17	1	1	11	NW 1/3	CFB	70	Stoneware - 19th Century Style Bottles - Brown	1	-	1820 1910	-	129	-	677	126	-	1	-	-	-	-	1.2	-
		13	7	17	1	1	11	NW 1/3	CFB	70	Stoneware - 19th Century Style Bottles - Brown	1	-	1820 1910	-	130	-	677	126	-	1	-	-	-	-	1.2	-
		13	8	17	1	1	11	NW 1/3	CFB	71	Stoneware - 19th Century Bottles - Amber/Honey	1	-	1835 1910	-	68	-	677	126	-	1	-	-	-	-	1.2	-
		13	9	17	1	1	11	NW 1/3	CER	1	Redware - Unglazed	1	-	- -	-	-	-	-	520	-	1	-	-	-	-	18.111	-
		13	10	17	1	1	11	NW 1/3	GBF	16	Sauce	1	-	1860 1915	-	139	-	-	50	7	7	153	9	-	-	1.2	-
		13	11	17	1	1	11	NW 1/3	GBF	14	Catsup	1	-	1882 1915	-	140	700	-	50	7	7	236	1	-	-	1.2	embossed "PAT. MAR. 14, 1882" around "B/ HEINZ/ 7" on base
		13	12	17	1	1	11	NW 1/3	GBP	3	Vial	1	-	1860 1915	-	141	-	-	50	7	7	147	9	-	-	6.44	-
		13	13	17	1	1	11	NW 1/3	GBX	51	Glass Liner/Fruit Jar	1	-	1884 1909	-	-	296	92	-	-	-	-	2	-	-	1.2	embossed "GENUINE..." around Hero Cross

Site	Acc	Cat	Spc	Fld	Trn	Fea	FLV	Other	Type	Stype	Translation	Cnt	Wght	Beg-End	V1	V2	V3	V4	V5	V6	V7	V8	V9	V10	V11	Ptn	Note	
		13	14	17	1	1	11	NW 1/3	GBU	4	Unidentified Bottle/Fragment-Body	1	-	-	-	-	-	-	-	-	-	-	5	-	-	1.2	-	
		13	15	17	1	1	11	NW 1/3	GBF	2	Fruit Jar/Preserves	1	-	1858	-	-	214	92	-	-	-	-	9	-	-	1.2	embossed "[MA]SON"	
		13	16	17	1	1	11	NW 1/3	GBU	2	Unidentified Bottle/Fragment-Base	1	-	-	-	-	-	-	-	-	-	99	-	9	-	-	1.2	-
		13	17	17	1	1	11	NW 1/3	GTT	43	Tumbler/Fluted	6	-	-	-	142	-	2	-	4	-	-	1	-	-	1.3	-	
		13	18	17	1	1	11	NW 1/3	GLL	9	Lamp Chimney/Fragment-General	5	-	-	-	-	-	-	-	-	-	-	1	-	-	3.21	-	
		13	19	17	1	1	11	NW 1/3	SOS	1	Unidentified Metal		502.5	-	-	-	624	-	-	2	-	-	-	-	-	0.0	-	
		13	20	17	1	1	11	NW 1/3	SAF	7	Unidentified Nail	8	-	-	-	-	624	-	-	2	-	-	-	-	-	2.12	-	
		13	21	17	1	1	11	NW 1/3	SOS	1	Unidentified Metal	1	350.5	-	-	-	624	-	-	2	-	-	-	-	-	0.0	ferrous bar	
		13	22	17	1	1	11	NW 1/3	SAF	19	Spike	1	-	-	-	-	624	-	-	2	-	-	-	-	-	2.12	-	
		13	23	17	1	1	11	NW 1/3	SMH	56	Bracket	1	-	-	-	-	624	-	-	2	-	-	-	-	-	19.115	-	
		13	24	17	1	1	11	NW 1/3	SMH	66	Spring	1	-	-	-	-	624	-	-	2	-	-	-	-	-	19.115	-	
		13	25	17	1	1	11	NW 1/3	SDC	15	Misc. Metal Cans	2	-	-	-	-	624	-	-	2	-	-	-	-	-	18.114	-	
		13	26	17	1	1	11	NW 1/3	SRT	80	Coin Bank	1	-	-	-	-	807	-	-	2	-	-	-	-	-	13.59	house wall with door and windows, possible bank; riot cast ".../ BANK"	
		13	27	17	1	1	11	NW 1/3	SRT	58	Bisque Doll	1	-	1870 1930	-	-	212	-	-	2	-	-	17	-	-	13.59	doll arm; probably from Cat. 19-55	
		13	28	17	1	1	11	NW 1/3	SUL	40	Kerosene Lamp Parts	1	-	1852	-	-	610	-	-	2	-	-	-	-	-	3.21	double wick burner	
		13	29	17	1	1	11	NW 1/3	SUL	40	Kerosene Lamp Parts	3	-	1852	-	-	604	-	-	2	-	-	-	-	-	3.21	bands	
		13	30	17	1	1	11	NW 1/3	SCZ	98	Misc. Shoe Part	1	-	-	-	-	556	-	-	83	-	-	-	-	-	5.34	-	
		13	31	17	1	1	11	NW 1/3	SCC	98	Cloth Related-Other	1	-	-	-	-	1704	-	-	2	-	-	-	-	-	5.32	-	
		13	32	17	1	1	11	NW 1/3	SAG	11	Broad Glass	3	36.5	-	1926	-	-	320	-	-	2	-	-	11	-	2.11	-	
		13	33	17	1	1	11	NW 1/3	SCC	1	Woven Cloth	1	-	-	-	-	1728	-	-	2	-	-	-	-	-	5.32	braided wool band	
		13	34	17	1	1	11	NW 1/3	PTS	1	Pipe Stem - Measurable	1	-	-	-	-	-	-	-	-	3	-	5	-	-	7.51	-	
		13	35	17	1	1	11	NW 1/3	ZMD	70	Cow	1	28.2	-	-	1	-	-	-	38	8	-	-	-	-	11.97	-	
		13	36	17	1	1	11	NW 1/3	ZMZ	5	Large Mammal	2	11.1	-	-	-	-	-	-	30	2	-	-	-	-	11.99	-	
		13	37	17	1	1	11	NW 1/3	ZBZ	4	Unidentified Large Bird	1	1.2	-	-	-	-	-	-	120	7	-	-	-	-	11.99	-	
		13	38	17	1	1	11	NW 1/3	ZMD	30	Sheep/Goat	1	11.9	-	-	-	-	-	-	104	8	-	-	-	-	11.97	-	
		13	39	17	1	1	11	NW 1/3	ZMD	30	Sheep/Goat	1	8.5	-	-	-	-	-	-	60	7	-	-	-	-	11.97	-	
		13	40	17	1	1	11	NW 1/3	ZMZ	5	Large Mammal	1	2.4	-	-	-	-	-	-	120	5	-	-	-	-	11.99	-	
		13	41	17	1	1	11	NW 1/3	ZMZ	5	Large Mammal	6	16.8	-	-	-	-	-	-	999	2	-	-	-	-	11.99	-	
		13	42	17	1	1	11	NW 1/3	ZMZ	5	Large Mammal	1	4.8	-	-	-	-	-	-	999	2	1	-	-	-	11.99	-	
		13	43	17	1	1	11	NW 1/3	ZMZ	5	Large Mammal	1	6.4	-	-	-	-	-	-	60	2	-	-	-	-	11.99	-	
		13	44	17	1	1	11	NW 1/3	ZBZ	4	Unidentified Large Bird	2	4.0	-	-	-	-	-	-	120	5	-	-	-	-	11.99	-	
		13	45	17	1	1	11	NW 1/3	ZXP	1	Oyster/Clam	3	43.6	-	-	-	-	-	-	700	50	-	-	-	-	11.97	-	
		14	1	18	1	1	12	NW 1/3	CRI	50	Ironstone - Transfer Printed - General	1	-	1840 1915	-	57	-	101	215	-	1	-	19	-	-	1.116	brown transfer print, clobbered pink, yellow, green, and gilt	

Site	Acc	Cat	Spc	Fid	Tm	Fea	FLv	Other	Type	StyPe	Translation	Cnt	Wght	Beg-End	Date	V1	V2	V3	V4	V5	V6	V7	V8	V9	V10	V11	Ptn	Note
		14	2	18	1	1	12	NW 1/3	CRW	20	Whiteware - Other Embossed Rims	2	-	1887 1948	350	67	-	947	107	5	9	-	-	-	-	-	1.117	printed in script "... [Se]bring/ Porcelain"; mark circa 1890-1910 (Gates & Ormerod 1982:232)
		14	3	18	1	1	12	NW 1/3	CRI	2	Ironstone - Plain	1	-	1840 -	904	127	-	-	107	-	9	-	-	-	-	-	1.117	printed "ROYAL IRONSTONE" over lion and unicorn; imprinted "...86"
		14	4	18	1	1	12	NW 1/3	CRI	2	Ironstone - Plain	1	-	1879 1909	101	69	-	-	206	-	9	-	-	-	-	-	1.116	printed "IRONSTONE CHINA/ WILLETS" around crest
		14	5	18	1	1	12	NW 1/3	CRI	2	Ironstone - Plain	1	-	1879 1910	580	70	-	-	206	-	3	-	-	-	-	-	1.116	-
		14	6	18	1	1	12	NW 1/3	CRI	80	Ironstone - Decal - Overglaze	3	-	1880 -	-	71	-	102	202	3	9	-	19	-	-	1.116	purple and green; molded rim	
		14	7	18	1	1	12	NW 1/3	CSL	0	Stoneware - Gray Salt Glazed	1	-	- -	-	72	-	-	19	-	1	-	-	-	-	1.0	preforated; possible cheese strainer	
		14	8	18	1	1	12	NW 1/3	CER	2	Redware - Clear Glaze	1	-	- -	-	73	-	575	357	-	1	-	-	-	-	1.7	engine-turned parallel lines	
		14	9	18	1	1	12	NW 1/3	CFB	71	Stoneware - 19th Century Bottles - Amber/Honey	1	-	1835 1910	-	68	-	677	126	-	1	-	-	-	-	1.2	-	
		14	10	18	1	1	12	NW 1/3	CSL	73	Stoneware - Buff Salt Glazed w/ Misc. Brown Slip	1	-	- -	-	75	-	627	625	-	7	-	-	-	-	1.9	8-inch jar lid	
		14	11	18	1	1	12	NW 1/3	CRY	25	Yellowware - Embossed Body Sherds	3	-	1827 1940	-	39	-	1020	215	-	1	-	-	-	-	1.116	-	
		14	12	18	1	1	12	NW 1/3	CRY	2	Yellowware - Plain	1	-	1827 1940	-	76	-	-	215	-	2	-	-	-	-	1.116	-	
		14	13	18	1	1	12	NW 1/3	CER	1	Redware - Unglazed	1	-	- -	-	104	-	-	520	-	5	-	-	-	-	18.111	5-inch pot; flattened rim	
		14	14	18	1	1	12	NW 1/3	CER	1	Redware - Unglazed	1	-	- -	-	113	-	-	520	-	5	-	-	-	-	18.111	5-inch pot	
		14	15	18	1	1	12	NW 1/3	CER	1	Redware - Unglazed	1	-	- -	-	105	-	-	520	-	9	-	-	-	-	18.111	5-inch pot	
		14	16	18	1	1	12	NW 1/3	CRI	2	Ironstone - Plain	1	-	1840 -	-	-	-	-	206	-	6	-	-	-	-	1.116	-	
		14	17	18	1	1	12	NW 1/3	CRI	2	Ironstone - Plain	1	-	1840 -	-	-	-	-	107	-	6	-	-	-	-	1.117	-	
		14	18	18	1	1	12	NW 1/3	CRI	2	Ironstone - Plain	1	-	1840 -	-	-	-	-	107	-	6	-	-	-	-	1.117	-	
		14	19	18	1	1	12	NW 1/3	CRI	2	Ironstone - Plain	1	-	1840 -	-	-	-	-	107	-	6	-	-	-	-	1.117	-	
		14	20	18	1	1	12	NW 1/3	CRI	2	Ironstone - Plain	1	-	1840 -	-	-	-	-	103	-	2	-	-	-	-	1.117	-	
		14	21	18	1	1	12	NW 1/3	CRI	2	Ironstone - Plain	1	-	1840 -	-	-	-	-	78	-	1	-	-	-	-	1.4	-	
		14	22	18	1	1	12	NW 1/3	GBP	6	Patent/Proprietary Medicine/Drug	1	-	1864 1906	-	143	2266	92	50	7	7	147	23	-	-	6.44	embossed "PISO'S CURE// FOR/ CONSUMPTION// HAZELTINE & CO."	
		14	23	18	1	1	12	NW 1/3	GBP	6	Patent/Proprietary Medicine/Drug	1	-	1888 1915	90	144	2226	92	50	7	7	145	1	-	-	6.44	embossed "THE/ BOLTON/ DRUG CO/ LMTD/ OF/ BROOKLYN", "T.C. W. & CO" on base	
		14	24	18	1	1	12	NW 1/3	GBP	39	Balm/Liniment	1	-	1880 1908	-	145	2250	92	50	7	7	147	1	-	-	6.43	embossed "CHESEBROUGH/ VASELINE/ MANUFACT'G CO"; wide-mouth patent finish	

Site	Acc	Cat	Spc	Fld	Tm	Fea	FLv	Other	Type	Stype	Translation	Cnt	Wght	Beg-End Date	V1	V2	V3	V4	V5	V6	V7	V8	V9	V10	V11	Ptn	Note
		14	25	18	1	1	12	NW 1/3	GBF	2	Fruit Jar/Preserves	1	-	1881 1915	-	146	214	92	23	5	10	139	23	-	-	1.2	embossed "MASON'S/ PATENT/ NOV. 30TH/ 1858"
		14	26	18	1	1	12	NW 1/3	GBA	33	Wine/Liquor Flask	1	-	1860 1915	-	147	-	-	50	7	7	140	1	-	-	1.2	with lid
		14	27	18	1	1	12	NW 1/3	GBH	2	Bluing	1	-	1860 1915	-	148	-	-	50	7	7	160	9	-	-	18.2	-
		14	28	18	1	1	12	NW 1/3	GBF	2	Fruit Jar/Preserves	1	-	-	-	-	-	-	-	-	-	139	9	-	-	1.2	-
		14	29	18	1	1	12	NW 1/3	GBA	3	Wine/Liquor Bottle	1	-	-	-	149	-	-	-	-	-	201	9	-	-	1.2	-
		14	30	18	1	1	12	NW 1/3	GBU	4	Unidentified Bottle/Fragment-Body	1	-	-	-	-	-	-	-	-	-	-	5	-	-	1.2	-
		14	31	18	1	1	12	NW 1/3	GBX	51	Glass Liner/Fruit Jar	1	-	1869	-	-	150	556	-	-	-	-	2	-	-	1.2	embossed "BOYD'S GENUINE PORCELAIN LINED"
		14	32	18	1	1	12	NW 1/3	GTG	5	Bowl	1	-	-	-	151	-	4	-	-	-	-	1	-	-	1.5	-
		14	33	18	1	1	12	NW 1/3	GLL	10	Lamp Chimney/Fragment-Rim	1	-	-	-	152	-	-	-	-	-	-	1	-	-	3.21	-
		14	34	18	1	1	12	NW 1/3	GLL	10	Lamp Chimney/Fragment-Rim	1	-	1870	-	153	-	60	-	-	-	-	1	-	-	3.21	-
		14	35	18	1	1	12	NW 1/3	GLL	9	Lamp Chimney/Fragment-General	26	-	-	-	-	-	-	-	-	-	-	1	-	-	3.21	-
		14	36	18	1	1	12	NW 1/3	SAF	7	Unidentified Nail	30	-	-	-	-	624	-	-	2	-	-	-	-	-	2.12	-
		14	37	18	1	1	12	NW 1/3	SAF	74	Machine Cut Nail - Unknown Head	2	-	1790	-	-	624	-	-	2	-	-	-	-	-	2.12	-
		14	38	18	1	1	12	NW 1/3	SAF	19	Spike	2	-	-	-	-	624	-	-	2	-	-	-	-	-	2.12	-
		14	39	18	1	1	12	NW 1/3	SOS	1	Unidentified Metal		227.0	-	-	-	624	-	-	2	-	-	-	-	-	0.0	-
		14	40	18	1	1	12	NW 1/3	SDC	15	Misc. Metal Cans	2	-	-	-	-	624	-	-	2	-	-	-	-	-	18.114	-
		14	41	18	1	1	12	NW 1/3	SMH	66	Spring	1	-	-	-	-	624	-	-	2	-	-	-	-	-	19.115	-
		14	42	18	1	1	12	NW 1/3	SAP	6	Pipe/Conduit	1	-	-	-	-	624	-	-	2	-	-	-	-	-	2.15	-
		14	43	18	1	1	12	NW 1/3	SRT	80	Coin Bank	1	-	-	-	-	607	-	-	2	-	-	-	-	-	13.59	house roof, possible bank
		14	44	18	1	1	12	NW 1/3	SUL	41	Kerosene Lamp Collar	1	-	1852	-	-	604	-	-	2	-	-	-	-	-	3.21	Greek key motif
		14	45	18	1	1	12	NW 1/3	SKC	2	Jar Lid	1	-	-	-	-	672	-	-	2	-	-	-	-	-	1.9	-
		14	46	18	1	1	12	NW 1/3	SCC	98	Cloth Related-Other	3	-	-	-	-	1704	-	-	2	-	-	-	-	-	5.32	-
		14	47	18	1	1	12	NW 1/3	SAG	11	Broad Glass	6	58.5	-	1926	-	-	320	-	-	2	-	-	11	-	2.11	-
		14	48	18	1	1	12	NW 1/3	SUD	98	Miscellaneous Decorative Furnishing	2	-	-	-	-	320	-	-	1	-	-	11	-	-	3.23	4x5-inch panes with small fragments of paper or newsprint attached; possible picture frame glass
		14	49	18	1	1	12	NW 1/3	PTS	1	Pipe Stem - Measurable	2	-	-	-	-	-	-	-	-	3	-	5	-	-	7.51	-
		14	50	18	1	1	12	NW 1/3	ZMD	60	Pig	1	30.4	-	-	-	-	-	62	8	-	-	-	-	-	11.97	-
		14	51	18	1	1	12	NW 1/3	ZMZ	5	Large Mammal	3	4.7	-	-	-	-	-	38	5	-	-	-	-	-	11.99	-
		14	52	18	1	1	12	NW 1/3	ZMZ	5	Large Mammal	1	15.6	-	-	-	-	-	120	2	-	-	-	-	-	11.99	-
		14	53	18	1	1	12	NW 1/3	ZMZ	5	Large Mammal	3	9.0	-	-	-	-	-	999	2	-	-	-	-	-	11.99	-
		14	54	18	1	1	12	NW 1/3	ZBZ	4	Unidentified Large Bird	1	1.8	-	-	-	-	-	120	5	-	-	-	-	-	11.99	-
		14	55	18	1	1	12	NW 1/3	ZXP	1	Oyster/Clam	2	34.7	-	-	-	-	-	700	50	-	-	-	-	-	11.97	-
		15	1	21	1	1	13	NW 1/3	CRI	25	Ironstone - Embossed Body	1	-	1840	-	-	26	-	1020	92	5	3	-	-	-	1.117	shallow cup

Site	Acc	Cat	Spc	Fld	Trn	Fea	FLv	Other	Type	Type	Translation	Cnt	Wght	Beg-End Date	V1	V2	V3	V4	V5	V6	V7	V8	V9	V10	V11	Ptn	Note
		15	2	21	1	1	13	NW 1/3	CRI	2	Ironstone - Plain	2	-	1840 - -	132	-	-	107	-	9	-	-	-	-	-	1.117	-
		15	3	21	1	1	13	NW 1/3	CRW	20	Whiteware - Other Embossed Rims	7	-	1887 1948	350	67	-	947	107	5	9	-	-	-	-	1.117	-
		15	4	21	1	1	13	NW 1/3	CRI	2	Ironstone - Plain	1	-	1840 - -	36	-	-	101	3	1	-	-	-	-	-	1.117	-
		15	5	21	1	1	13	NW 1/3	CRI	50	Ironstone - Transfer Printed - General	2	-	1879 1910	580	53	-	102	43	4	9	-	19	-	-	1.4	brown transfer print, clobbered yellow and lavender
		15	6	21	1	1	13	NW 1/3	CRY	25	Yellowware - Embossed Body Sherds	3	-	1827 1940	-	39	-	1020	215	-	1	-	-	-	-	1.116	-
		15	7	21	1	1	13	NW 1/3	CRW	52	Whiteware - Transfer Printed - Brown	1	-	1879 1910	580	83	-	102	123	5	9	-	-	-	-	1.116	brown transfer print, clobbered yellow and lavender
		15	8	21	1	1	13	NW 1/3	CSL	0	Stoneware - Gray Salt Glazed	1	-	- -	-	72	-	-	19	-	1	-	-	-	-	1.0	perforated; possible cheese strainer
		15	9	21	1	1	13	NW 1/3	CSL	70	Stoneware - Buff Salt Glazed - Plain	1	-	- -	-	82	-	-	625	-	30	-	-	-	-	1.9	8-inch jar lid
		15	10	21	1	1	13	NW 1/3	CRI	25	Ironstone - Embossed Body	1	-	1840 - -	125	-	1011	79	-	1	-	50	-	-	-	1.4	blue floral applique
		15	11	21	1	1	13	NW 1/3	CSL	72	Stoneware - Buff Salt Glazed w/ Albany Type Slip	1	-	1800 1940	-	-	-	357	-	7	-	-	-	-	-	1.7	-
		15	12	21	1	1	13	NW 1/3	CRW	0	Whiteware	4	-	1820 - -	-	-	-	79	-	1	-	-	-	-	-	1.4	-
		15	13	21	1	1	13	NW 1/3	CRI	0	Ironstone	1	-	1840 - -	-	-	-	79	-	2	-	-	-	-	-	1.4	-
		15	14	21	1	1	13	NW 1/3	CER	1	Redware - Unglazed	1	-	- -	-	123	-	-	520	-	5	-	-	-	-	18.111	5-inch pot
		15	15	21	1	1	13	NW 1/3	CER	1	Redware - Unglazed	1	-	- -	-	105	-	-	520	-	9	-	-	-	-	18.111	5-inch pot
		15	16	21	1	1	13	NW 1/3	CER	1	Redware - Unglazed	1	-	- -	-	-	-	520	-	3	-	-	-	-	-	18.111	-
		15	17	21	1	1	13	NW 1/3	CER	1	Redware - Unglazed	1	-	- -	-	-	-	520	-	5	-	-	-	-	-	18.111	5-inch pot
		15	18	21	1	1	13	NW 1/3	CER	1	Redware - Unglazed	2	-	- -	-	-	-	520	-	6	-	-	-	-	-	18.111	-
		15	19	21	1	1	13	NW 1/3	CER	1	Redware - Unglazed	6	-	- -	-	-	-	520	-	1	-	-	-	-	-	18.111	-
		15	20	21	1	1	13	NW 1/3	GBF	16	Sauce	1	-	1860 1915	-	168	-	50	5	7	-	1	-	-	-	1.2	-
		15	21	21	1	1	13	NW 1/3	GBF	16	Sauce	1	-	1860 1915	-	169	-	50	7	7	300	9	-	-	-	1.2	embossed "C. NO. 61" on base
		15	22	21	1	1	13	NW 1/3	GBH	99	Unidentified Household	1	-	1892 1915	-	170	984	92	50	7	7	139	7	-	-	18.2	embossed "TRADE/ HASLER/ MARK/ PHOTO = ADHESIVE/ HASTINGS & MILLER/ NEW YORK."
		15	23	21	1	1	13	NW 1/3	GBP	39	Balm/Liniment	1	-	1880 1908	-	171	2250	92	50	7	7	147	1	-	-	6.43	embossed "CHESEBROUGH MFG CO/ VASELINE"; wide-mouth patent finish'
		15	24	21	1	1	13	NW 1/3	GBP	6	Patent/Proprietary Medicine/Drug	1	-	1860 1915	-	172	-	-	50	7	7	147	7	-	-	6.44	-
		15	25	21	1	1	13	NW 1/3	GBP	6	Patent/Proprietary Medicine/Drug	1	-	1881 1907	-	173	2400	92	23	7	10	139	1	-	-	6.44	embossed "WM.R. WARNER & CO/ PHILADELPHIA/ NEW YORK/ CHICAGO", "2" on base
		15	26	21	1	1	13	NW 1/3	GBA	33	Wine/Liquor Flask	1	-	1881 - -	-	174	-	-	23	7	10	139	1	-	-	1.2	-

Site	Acc	Cat	Spc	Fld	Trn	Fea	FLv	Other	Type	Stype	Translation	Cnt	Wght	Beg-End	Date	V1	V2	V3	V4	V5	V6	V7	V8	V9	V10	V11	Ptn	Note
		15	27	21	1	1	13	NW 1/3	GBF	14	Catsup	1	-	1882	-	-	175	700	-	50	7	7	120	1	-	-	1.2	embossed "PAT. MAR. 14 1882" around "HEINZ/ 7"
		15	28	21	1	1	13	NW 1/3	GBC	2	Mineral Water	1	-	1865	1930	-	176	-	-	4	7	7	148	5	-	-	1.2	with foil wrapper
		15	29	21	1	1	13	NW 1/3	GBA	36	Wine/Liquor Flask (Strap-sided)	1	-	-	-	-	177	-	-	-	-	99	-	7	-	-	1.2	embossed "S" on base
		15	30	21	1	1	13	NW 1/3	GBF	2	Fruit Jar/Preserves	5	-	1867	1915	-	178	-	-	50	-	7	139	9	-	-	1.2	embossed "PAT NOV 26 67" around "844" on base, "1858"
		15	31	21	1	1	13	NW 1/3	GBF	1	Food/General	1	-	1860	1915	-	179	-	5	50	-	-	153	9	-	-	1.2	-
		15	32	21	1	1	13	NW 1/3	GBU	4	Unidentified Bottle/Fragment-Body	1	-	-	-	-	-	-	-	-	-	-	-	1	-	-	1.2	-
		15	33	21	1	1	13	NW 1/3	GBU	4	Unidentified Bottle/Fragment-Body	1	-	-	-	-	-	-	-	-	-	-	-	9	-	-	1.2	-
		15	34	21	1	1	13	NW 1/3	GLL	6	Lamp Globe/Fragment-General	4	-	-	-	-	180	-	-	-	-	-	-	2	-	-	3.21	molded flour-de-lis and handpainted red band
		15	35	21	1	1	13	NW 1/3	GLL	10	Lamp Chimney/Fragment-Rim	2	-	1870	-	-	181	-	60	-	-	-	-	1	-	-	3.21	-
		15	36	21	1	1	13	NW 1/3	GLL	9	Lamp Chimney/Fragment-General	12	-	-	-	-	-	-	-	-	-	-	-	1	-	-	3.21	-
		15	37	21	1	1	13	NW 1/3	GTT	12	Tumbler/Decorated General	1	-	-	-	-	182	-	43	-	3	-	-	1	-	-	1.3	-
		15	38	21	1	1	13	NW 1/3	SAB	99	Miscellaneous Building Material	4	-	-	-	-	-	14	-	-	2	-	-	-	-	-	2.16	ribbed; impressed "... AN 7..."; crossmend with Cat. 11-55
		15	39	21	1	1	13	NW 1/3	SAG	11	Broad Glass	2	13.9	-	1926	-	-	320	-	-	2	-	-	11	-	-	2.11	-
		15	40	21	1	1	13	NW 1/3	SAB	1	Brick	1	26.5	-	-	-	-	1	-	-	2	-	-	-	-	-	2.16	-
		15	41	21	1	1	13	NW 1/3	SPH	2	Comb	1	-	1851	-	-	-	402	-	-	2	-	-	22	-	-	6.43	Impressed "UNBREAKABLE"; crossmend with Cat. 8-47
		15	42	21	1	1	13	NW 1/3	SUL	40	Kerosene Lamp Parts	1	-	1852	-	-	-	610	-	-	2	-	-	-	-	-	3.21	deflector; possibly from Cat. 13-28
		15	43	21	1	1	13	NW 1/3	SUL	40	Kerosene Lamp Parts	2	-	1852	-	-	-	610	-	-	2	-	-	-	-	-	3.21	-
		15	44	21	1	1	13	NW 1/3	SKC	4	Screw Top Lid	4	-	-	-	-	-	1099	-	-	2	-	-	-	-	-	1.9	screw cap with cork seal
		15	45	21	1	1	13	NW 1/3	SMM	23	Dry Cell (Appliance Battery)	1	-	1887	-	-	-	1272	-	-	2	-	-	-	-	-	19.58	-
		15	46	21	1	1	13	NW 1/3	SRT	6	Toy Tea/Dinner Set	1	-	-	-	-	-	212	-	-	2	-	-	-	-	-	13.59	toy tea saucer
		15	47	21	1	1	13	NW 1/3	SRT	6	Toy Tea/Dinner Set	1	-	-	-	-	-	643	-	-	2	-	-	-	-	-	13.59	tea cup
		15	48	21	1	1	13	NW 1/3	SPJ	21	Watch Part	1	-	1892	-	-	-	610	-	-	2	-	-	-	-	-	6.42	pocket watch case; relief stamped "AMERICAN WALTHAM WATCH CO." around "PATENTED/ MAR. 6 1888/ JULY 10 1888/ JUNE 15 1889/ OCT 11 1892"
		15	49	21	1	1	13	NW 1/3	SUD	98	Miscellaneous Decorative Furnishing	1	-	-	-	-	-	610	-	-	2	-	-	-	-	-	3.23	fan-shaped
		15	50	21	1	1	13	NW 1/3	SAB	78	Miscellaneous Architectural Metal	1	-	-	-	-	-	604	-	-	2	-	-	-	-	-	2.16	-

Site	Acc	Cat	Spc	Fld	Trm	Fea	FLV	Other	Type	Type	Translation	Cnt	Wght	Beg-End	V1	V2	V3	V4	V5	V6	V7	V8	V9	V10	V11	Ptn	Note
		15	51	21	1	1	13	NW 1/3	SKT	1	Bowl	1	-	-	-	-	624	-	151	2	-	-	8	-	-	1.4	6-inch bowl
		15	52	21	1	1	13	NW 1/3	SCZ	98	Misc. Shoe Part	5	-	-	-	-	556	-	-	2	-	-	-	-	-	5.34	-
		15	53	21	1	1	13	NW 1/3	SOS	12	Unidentified Rubber	1	37.8	1839	-	-	-	401	-	-	2	-	-	-	-	0.0	-
		15	54	21	1	1	13	NW 1/3	ZMD	60	Pig	1	40.4	-	-	-	-	-	-	60	1	-	-	-	-	11.97	whole except for epiphyses
		15	54	21	1	1	13	NW 1/3	SCZ	98	Misc. Shoe Part	1	-	-	-	-	556	-	-	84	-	-	-	-	-	5.34	-
		15	55	21	1	1	13	NW 1/3	ZMD	30	Sheep/Goat	1	21.4	-	-	3	-	-	-	31	2	-	-	-	-	11.97	-
		15	56	21	1	1	13	NW 1/3	ZMD	30	Sheep/Goat	1	14.3	-	-	1	-	-	-	60	9	-	-	-	-	11.97	-
		15	57	21	1	1	13	NW 1/3	ZMD	60	Pig	1	7.9	-	-	-	-	-	-	101	9	-	-	-	-	11.97	-
		15	58	21	1	1	13	NW 1/3	ZMZ	5	Large Mammal	1	1.3	-	-	-	-	-	-	30	2	-	-	-	-	11.99	-
		15	59	21	1	1	13	NW 1/3	ZMZ	5	Large Mammal	2	26.0	-	-	-	-	-	-	120	5	-	-	-	-	11.99	-
		15	60	21	1	1	13	NW 1/3	ZMD	60	Pig	3	18.0	-	-	-	-	-	-	50	2	-	-	-	-	11.97	-
		15	61	21	1	1	13	NW 1/3	ZMZ	5	Large Mammal	7	7.0	-	-	-	-	-	-	38	5	-	-	-	-	11.99	-
		15	62	21	1	1	13	NW 1/3	ZMZ	5	Large Mammal	9	14.1	-	-	-	-	-	-	999	2	-	-	-	-	11.99	-
		15	63	21	1	1	13	NW 1/3	ZBZ	4	Unidentified Large Bird	2	2.3	-	-	-	-	-	-	120	2	-	-	-	-	11.99	-
		15	64	21	1	1	13	NW 1/3	ZXP	1	Oyster/Ciam	3	83.6	-	-	-	-	-	-	700	50	-	-	-	-	11.97	-
		16	1	22	1	1	14	NW 1/3	CFB	70	Stoneware - 19th Century Style Bottles - Brown	1	-	1820 1910	-	74	-	677	126	7	25	-	-	-	-	1.2	impressed "A. EDDY"; one pint
		16	2	22	1	1	14	NW 1/3	CFB	70	Stoneware - 19th Century Style Bottles - Brown	1	-	1820 1910	-	81	-	677	126	7	25	-	-	-	-	1.2	impressed "A. EDDY"; one pint
		16	3	22	1	1	14	NW 1/3	CFB	70	Stoneware - 19th Century Style Bottles - Brown	1	-	1820 1910	-	84	-	677	126	7	25	-	-	-	-	1.2	impressed "A. EDDY"; one pint
		16	4	22	1	1	14	NW 1/3	CFB	70	Stoneware - 19th Century Style Bottles - Brown	1	-	1820 1910	-	85	-	677	126	7	25	-	-	-	-	1.2	impressed "A. EDDY"; one pint
		16	5	22	1	1	14	NW 1/3	CFB	70	Stoneware - 19th Century Style Bottles - Brown	1	-	1820 1910	-	86	-	677	126	7	25	-	-	-	-	1.2	impressed "A. EDDY"; one pint
		16	6	22	1	1	14	NW 1/3	CFB	70	Stoneware - 19th Century Style Bottles - Brown	1	-	1820 1910	-	87	-	677	126	7	25	-	-	-	-	1.2	impressed "A. EDDY"; one pint
		16	7	22	1	1	14	NW 1/3	CFB	70	Stoneware - 19th Century Style Bottles - Brown	1	-	1820 1910	-	88	-	677	126	7	25	-	-	-	-	1.2	impressed "A. EDDY", cobalt blue on letters; one pint
		16	8	22	1	1	14	NW 1/3	CFB	70	Stoneware - 19th Century Style Bottles - Brown	1	-	1820 1910	-	89	-	677	126	7	25	-	-	-	-	1.2	impressed "A. EDDY", cobalt blue on letters; one pint
		16	9	22	1	1	14	NW 1/3	CFB	70	Stoneware - 19th Century Style Bottles - Brown	1	-	1820 1910	-	90	-	677	126	7	25	-	-	-	-	1.2	impressed "A. EDDY", cobalt blue on letters; one pint
		16	10	22	1	1	14	NW 1/3	CFB	70	Stoneware - 19th Century Style Bottles - Brown	1	-	1820 1910	-	91	-	677	126	7	25	-	-	-	-	1.2	impressed "A. EDDY", cobalt blue on letters; one pint
		16	11	22	1	1	14	NW 1/3	CFB	70	Stoneware - 19th Century Style Bottles - Brown	1	-	1820 1910	-	92	-	677	126	7	25	-	-	-	-	1.2	impressed "A. EDDY", cobalt blue on letters; one pint
		16	12	22	1	1	14	NW 1/3	CFB	70	Stoneware - 19th Century Style Bottles - Brown	1	-	1820 1910	-	93	-	677	126	7	25	-	-	-	-	1.2	impressed "A. EDDY", cobalt blue on letters; one pint

Site	Acc	Cat	Spc	Fld	Trn	Fea	FLv	Other	Type	Stype	Translation	Cnt	Wght	Beg-End Date	V1	V2	V3	V4	V5	V6	V7	V8	V9	V10	V11	Ptn	Note
		16	13	22	1	1	14	NW 1/3	CFB	70	Stoneware - 19th Century Style Bottles - Brown	2	-	1820 1910	-	94	-	677	126	6	9	-	-	-	-	1.2	impressed "A. EDDY", cobalt blue on letters; one pint
		16	14	22	1	1	14	NW 1/3	CFB	70	Stoneware - 19th Century Style Bottles - Brown	1	-	1820 1910	-	95	-	677	126	5	9	-	-	-	-	1.2	impressed "A. EDDY", cobalt blue on letters; one pint
		16	15	22	1	1	14	NW 1/3	CFB	70	Stoneware - 19th Century Style Bottles - Brown	2	-	1820 1910	-	96	-	677	126	5	9	-	-	-	-	1.2	impressed "A. EDDY"; one pint
		16	16	22	1	1	14	NW 1/3	CFB	70	Stoneware - 19th Century Style Bottles - Brown	6	-	1820 1910	-	97	-	677	126	5	9	-	-	-	-	1.2	impressed "A. EDDY"; one pint
		16	17	22	1	1	14	NW 1/3	CFB	70	Stoneware - 19th Century Style Bottles - Brown	2	-	1820 1910	-	129	-	677	126	-	1	-	-	-	-	1.2	one pint
		16	18	22	1	1	14	NW 1/3	CFB	71	Stoneware - 19th Century Bottles - Amber/Honey	4	-	1835 1910	-	68	-	677	126	-	5	-	-	-	-	1.2	one pint
		16	19	22	1	1	14	NW 1/3	CFB	70	Stoneware - 19th Century Style Bottles - Brown	2	-	1820 1910	-	98	-	677	126	3	5	-	-	-	-	1.2	impressed "W.P. KNICKERBOCKER"; one pint
		16	20	22	1	1	14	NW 1/3	CFB	70	Stoneware - 19th Century Style Bottles - Brown	1	-	1820 1910	-	99	-	676	126	7	25	-	-	-	-	1.2	impressed "S. ALVEY/ BROOCLINN"; one pint
		16	21	22	1	1	14	NW 1/3	CFB	70	Stoneware - 19th Century Style Bottles - Brown	1	-	1820 1910	-	100	-	677	126	7	25	-	-	-	-	1.2	impressed "D. LUCE"; one pint
		16	22	22	1	1	14	NW 1/3	CRI	50	Ironstone - Transfer Printed - General	6	-	1891 1897	636	27	-	349	44	4	2	-	38	-	-	1.4	-
		16	23	22	1	1	14	NW 1/3	CRI	2	Ironstone - Plain	1	-	1840 -	-	101	-	-	207	7	25	-	-	-	-	1.116	individual butter dish
		16	24	22	1	1	14	NW 1/3	CPJ	21	Hard Paste Porcelain - Overglaze Transfer Printed	9	-	1820 -	-	102	-	102	109	4	9	-	19	-	-	1.116	overglaze black transfer print, clobbered pink, yellow, blue, and gilt
		16	25	22	1	1	14	NW 1/3	CRI	2	Ironstone - Plain	1	-	1871 1891	677	103	-	-	107	-	6	-	-	-	-	1.117	printed "...CHINA/ ... [D]AVIS"
		16	26	22	1	1	14	NW 1/3	CSL	72	Stoneware - Buff Salt Glazed w/ Albany Type Slip	1	-	1800 1940	-	-	-	677	357	-	3	-	-	-	-	1.7	-
		16	27	22	1	1	14	NW 1/3	CRI	2	Ironstone - Plain	1	-	1840 -	-	-	-	-	107	-	2	-	-	-	-	1.117	-
		16	28	22	1	1	14	NW 1/3	CRI	2	Ironstone - Plain	1	-	1840 -	-	-	-	-	77	-	2	-	-	-	-	1.4	-
		16	29	22	1	1	14	NW 1/3	CRI	2	Ironstone - Plain	3	-	1840 -	-	-	-	-	79	-	1	-	-	-	-	1.4	-
		16	30	22	1	1	14	NW 1/3	CRI	0	Ironstone	1	-	1840 -	-	-	-	-	79	-	3	-	-	-	-	1.4	-
		16	31	22	1	1	14	NW 1/3	CER	1	Redware - Unglazed	2	-	- -	-	104	-	-	520	-	5	-	-	-	-	18.111	5-inch pot; flattened rim
		16	32	22	1	1	14	NW 1/3	CER	1	Redware - Unglazed	1	-	- -	-	105	-	-	520	-	5	-	-	-	-	18.111	5-inch pot
		16	33	22	1	1	14	NW 1/3	CER	1	Redware - Unglazed	1	-	- -	-	128	-	-	520	-	5	-	-	-	-	18.111	rolled rim
		16	34	22	1	1	14	NW 1/3	CER	1	Redware - Unglazed	1	-	- -	-	-	-	-	520	-	6	-	-	-	-	18.111	-
		16	35	22	1	1	14	NW 1/3	GBP	36	Perfume/Cologne/Scent	1	-	1860 1915	-	183	-	-	50	7	7	147	1	-	-	6.43	embossed "1139" on base
		16	36	22	1	1	14	NW 1/3	GBP	6	Patent/Proprietary Medicine/Drug	1	-	1860 1915	-	184	2312	92	50	5	7	-	7	-	-	6.44	embossed "4 oz./ MARHCAND'S/ PEROXIDE OF/ HYDROGEN/ MEDICINAL/ NEW YORK/ U.S.A."

Site	Acc	Cat	Spc	Fld	Trn	Fea	FLv	Other	Type Type	Translation	Cnt	Wght	Beg-End Date	V1	V2	V3	V4	V5	V6	V7	V8	V9	V10	V11	Ptn	Note
		16	37	22	1	1	14	NW 1/3	GBF 1	Food/General	1	-	1893 1915	-	185	-	-	23	7	10	125	1	-	-	1.2	embossed "PAT JULY 11/ 1893" around "42/ CO/ JCV" on base
		16	38	22	1	1	14	NW 1/3	GBH 55	Ink Bottle	1	-	1881 -	-	186	-	-	23	7	10	139	1	-	-	6.60	-
		16	39	22	1	1	14	NW 1/3	GBP 6	Patent/Proprietary Medicine/Drug	1	-	1860 1915	-	187	-	1	50	7	7	147	1	-	-	6.44	-
		16	40	22	1	1	14	NW 1/3	GBP 40	Hair Groom	1	-	1860 1915	-	188	-	-	50	7	7	153	1	-	-	6.43	-
		16	41	22	1	1	14	NW 1/3	GBP 6	Patent/Proprietary Medicine/Drug	1	-	1860 1915	-	189	-	-	50	7	7	147	9	-	-	6.44	-
		16	42	22	1	1	14	NW 1/3	GBF 1	Food/General	1	-	1860 1915	-	190	-	-	50	7	7	139	1	-	-	1.2	-
		16	43	22	1	1	14	NW 1/3	GBF 1	Food/General	1	-	1860 1915	-	191	-	-	50	-	-	147	1	-	-	1.2	wide-mouth patent finish
		16	44	22	1	1	14	NW 1/3	GBP 39	Balm/Liniment	1	-	1880 1908	-	192	2250	92	50	7	7	147	1	-	-	6.43	embossed "CHESEBROUGH/ VASELINE/ MANUFACT'G CO"; wide-mouth patent finish
		16	45	22	1	1	14	NW 1/3	GBP 6	Patent/Proprietary Medicine/Drug	1	-	1860 1915	-	193	-	1	50	5	7	147	1	-	-	6.44	-
		16	46	22	1	1	14	NW 1/3	GBF 1	Food/General	1	-	- -	-	194	-	5	-	-	-	100	1	-	-	1.2	paper label around neck, no lettering visible
		16	47	22	1	1	14	NW 1/3	GBX 51	Glass Liner/Fruit Jar	4	-	1884 1909	-	195	296	92	-	4	-	-	2	-	-	1.2	embossed "BOY(D'S GENUINE POR(CELA)IN LINED" (N's are backwards) around Hero Cross
		16	48	22	1	1	14	NW 1/3	GBP 39	Balm/Liniment	1	-	1880 -	-	-	2250	92	-	-	-	-	1	-	-	6.43	embossed "[C]HESEB[ROUGH]"
		16	49	22	1	1	14	NW 1/3	GBU 4	Unidentified Bottle/Fragment- Body	2	-	- -	-	-	-	-	-	-	-	-	9	-	-	1.2	-
		16	50	22	1	1	14	NW 1/3	GBU 4	Unidentified Bottle/Fragment- Body	1	-	- -	-	-	-	92	-	-	-	-	1	-	-	1.2	embossed "...LEN.. / ...NED WH..."
		16	51	22	1	1	14	NW 1/3	GBU 4	Unidentified Bottle/Fragment- Body	1	-	- -	-	-	-	92	-	-	-	-	9	-	-	1.2	embossed "[REG]ISTER[ED]"
		16	52	22	1	1	14	NW 1/3	GTG 26	Butter Dish	1	-	- -	-	196	-	41	-	5	-	-	1	-	-	1.5	8-inch; based for covered butter dish
		16	53	22	1	1	14	NW 1/3	GLL 6	Lamp Globe/Fragment- General	3	-	- -	-	180	-	-	-	-	-	-	2	-	-	3.21	molded fleur-de-lis
		16	54	22	1	1	14	NW 1/3	GLL 10	Lamp Chimney/Fragment-Rim	3	-	- -	-	197	-	62	-	-	-	-	1	-	-	3.21	-
		16	55	22	1	1	14	NW 1/3	GLL 9	Lamp Chimney/Fragment- General	13	-	- -	-	-	-	-	-	-	-	-	1	-	-	3.21	-
		16	56	22	1	1	14	NW 1/3	SKK 12	Coffee Kettle	1	-	1876 -	-	-	624	-	151	2	-	-	8	-	-	1.7	-
		16	57	22	1	1	14	NW 1/3	SRT 58	Bisque Doll	8	-	1870 1930	-	-	212	-	-	2	-	-	-	-	-	13.59	doll head; crossmend with Cat. 20-31; impressed "10/ 147"
		16	58	22	1	1	14	NW 1/3	SRT 6	Toy Tea/Dinner Set	1	-	- -	-	-	212	-	-	1	-	-	-	-	-	13.59	toy tea saucer

Site	Acc	Cat	Spc	Fld	Trn	Fea	FLv	Other	Type	Stypa	Transtation	Cnt	Wght	Beg-End	V1	V2	V3	V4	V5	V6	V7	V8	V9	V10	V11	Pln	Note
		16	59	22	1	1	14	NW 1/3	SRO	91	Paint Container	1	-	-	-	-	212	-	-	1	-	-	-	-	-	13.66	small (1.25x0.75 inches) rectangular dish; impressed "WINSOR & NEWTON/ LONDON"
		16	60	22	1	1	14	NW 1/3	SCS	20	Thimble	1	-	-	-	-	651	-	-	2	-	-	-	-	-	5.64	-
		16	61	22	1	1	14	NW 1/3	SRT	17	Toy Wheel	1	-	-	-	-	672	-	-	2	-	-	-	-	-	13.59	decorative
		16	62	22	1	1	14	NW 1/3	SUS	10	Isenglass	4	-	-	-	-	1300	-	-	2	-	-	-	-	-	3.25	-
		16	63	22	1	1	14	NW 1/3	SOS	1	Unidentified Metal	2	47.4	-	-	-	634	-	-	2	-	-	-	-	-	0.0	-
		16	64	22	1	1	14	NW 1/3	SOS	1	Unidentified Metal	1	110.6	-	-	-	624	-	-	2	-	-	-	-	-	0.0	-
		16	65	22	1	1	14	NW 1/3	SDS	2	Scrub Brush	1	-	-	-	-	1020	-	-	2	-	-	-	-	-	18.113	-
		16	66	22	1	1	14	NW 1/3	SBO	98	Commercial Other	1	-	-	-	-	624	-	-	1	-	-	55	-	14.75	enameled advertising sign for "SMOKE/ AND/ CHEW/ LORILLARD'S/ SENSATION"	
		16	67	22	1	1	14	NW 1/3	PTS	1	Pipe Stem - Measurable	1	-	-	-	-	-	-	-	-	3	-	5	-	-	7.51	-
		16	68	22	1	1	14	NW 1/3	ZMD	70	Cow	1	121.3	-	-	1	-	-	-	101	9	-	-	-	-	11.97	-
		16	69	22	1	1	14	NW 1/3	ZMD	70	Cow	1	25.9	-	-	1	-	-	-	111	2	-	-	-	-	11.97	-
		16	70	22	1	1	14	NW 1/3	ZMD	70	Cow	4	67.0	-	-	1	-	-	-	101	7	-	-	-	-	11.97	-
		16	71	22	1	1	14	NW 1/3	ZMD	70	Cow	2	24.5	-	-	1	-	-	-	90	2	-	-	-	-	11.97	-
		16	72	22	1	1	14	NW 1/3	ZMD	70	Cow	1	18.1	-	-	1	-	-	-	38	8	-	-	-	-	11.97	-
		16	73	22	1	1	14	NW 1/3	ZMZ	5	Large Mammal	1	4.1	-	-	6	-	-	-	30	2	-	-	-	-	11.99	-
		16	74	22	1	1	14	NW 1/3	ZMZ	5	Large Mammal	1	12.3	-	-	2	-	-	-	120	5	-	-	-	-	11.99	-
		16	75	22	1	1	14	NW 1/3	ZMZ	5	Large Mammal	1	1.2	-	-	-	-	-	-	38	5	-	-	-	-	11.99	-
		16	76	22	1	1	14	NW 1/3	ZMZ	5	Large Mammal	16	18.8	-	-	-	-	-	-	999	2	-	-	-	-	11.99	-
		16	77	22	1	1	14	NW 1/3	ZBZ	4	Unidentified Large Brd	1	3.4	-	-	-	-	-	-	120	8	-	-	-	-	11.99	-
		17	1	23	1	1	15	NW 1/3	CRI	50	Ironstone - Transfer Printed - General	1	-	1879 1910	580	106	-	102	43	4	9	-	19	-	-	1.4	brown transfer print, clobbered yellow and lavender
		17	2	23	1	1	15	NW 1/3	CRI	20	Ironstone - Embossed Rim	1	-	1870 1929	315	107	-	920	44	4	9	-	-	-	-	1.4	-
		17	3	23	1	1	15	NW 1/3	CFB	70	Stoneware - 19th Century Style Bottles - Brown	1	-	1820 1910	-	108	-	677	126	-	6	-	-	-	-	1.2	one pint
		17	4	23	1	1	15	NW 1/3	CRI	2	Ironstone - Plain	1	-	1840 -	-	109	-	-	103	-	6	-	-	-	-	1.117	-
		17	5	23	1	1	15	NW 1/3	GBF	16	Sauce	1	-	1860 1915	-	198	-	-	50	7	7	300	9	-	-	1.2	-
		17	6	23	1	1	15	NW 1/3	GBF	14	Catsup	1	-	1882 1915	-	199	700	-	50	7	7	265	1	-	-	1.2	embossed "PAT. MAR. 14 1882" around "HEINZ/ 7" on base
		17	7	23	1	1	15	NW 1/3	GBF	2	Fruit Jar/Preserves	1	-	1867 1915	-	200	-	-	-	-	7	-	9	-	-	1.2	embossed "PAT [NOV] 26 67" around "54B" on base
		17	8	23	1	1	15	NW 1/3	GBF	2	Fruit Jar/Preserves	1	-	1867 1915	-	201	-	-	-	-	7	-	9	-	-	1.2	embossed "PAT NOV 26 67" around "728" on base
		17	9	23	1	1	15	NW 1/3	GBP	36	Perfume/Cologne/Scent	1	-	-	-	29	202	-	5	-	7	99	153	1	-	6.43	melted; embossed "W.T. & CO."

Site	Acc	Cat	Spc	Fid	Trn	Fea	FLv	Other	Type	Type	Translation	Cnt	Wght	Beg-End	V1	V2	V3	V4	V5	V6	V7	V8	V9	V10	V11	Ptn	Note
		17	10	23	1	1	15	NW 1/3	GBM	6	Lager	1	-	1877 -	-	203	-	92	-	-	-	148	9	-	-	1.2	embossed "...TZ'S"; with Lightning closure
		17	11	23	1	1	15	NW 1/3	GBP	6	Patent/Proprietary Medicine/Drug	1	-	1860 1915	-	204	-	-	50	7	7	147	9	-	-	6.44	-
		17	12	23	1	1	15	NW 1/3	GBM	6	Lager	1	-	1860 1915	-	205	-	92	50	-	7	-	9	-	-	1.2	embossed "G...R/ RIDGEWOOD/ L.I./ THIS BOTTLE/ NOT TO BE SOLD", "No 10" on base
		17	13	23	1	1	15	NW 1/3	GTT	12	Tumbler/Decorated General	1	-	- -	-	206	-	43	-	5	-	-	1	-	-	1.3	-
		17	14	23	1	1	15	NW 1/3	SKC	18	Lightning-Type Closure	1	-	1877 -	-	-	212	-	-	1	-	-	-	-	-	1.9	printed "BUDWIESER BREWING CO. LT'D. BROOKLYN, N.Y." around "B B Co." monogram
		18	1	24	1	1	16	NW 1/3	CRI	20	Ironstone - Embossed Rim	7	-	1870 1929	315	107	-	920	44	4	9	-	-	-	-	1.4	printed "...[K.T.] & K."
		18	2	24	1	1	16	NW 1/3	CRW	50	Whiteware - Transfer Printed - Blue	1	-	1820 1915	-	17	-	102	106	-	2	-	50	-	-	1.117	-
		18	3	24	1	1	16	NW 1/3	CFB	70	Stoneware - 19th Century Style Bottles - Brown	1	-	1820 1910	-	110	-	677	126	-	6	-	-	-	-	1.2	one pint
		18	4	24	1	1	16	NW 1/3	CRI	20	Ironstone - Embossed Rim	3	-	1840 -	984	111	-	1020	35	5	9	-	-	-	-	1.116	rectangular with rounded corners; greater than 9-inch diameter; impressed "IMPERIAL/ WARRANTED/ CHINA" around shield
		18	5	24	1	1	16	NW 1/3	CRW	80	Whiteware - Decal - Overglaze	2	-	1880 -	-	112	-	2	98	-	2	-	19	-	-	1.117	teal, brown, and gilded
		18	6	24	1	1	16	NW 1/3	GBX	51	Glass Liner/Fruit Jar	1	-	1884 1909	-	207	296	92	-	3	-	-	2	-	-	1.2	embossed "BOYD'S GENUINE PORCELAIN LINED" (N's are backwards)
		18	7	24	1	1	16	NW 1/3	GBP	6	Patent/Proprietary Medicine/Drug	1	-	- -	-	-	-	-	-	-	-	147	9	-	-	6.44	-
		18	8	24	1	1	16	NW 1/3	GBM	6	Lager	1	-	1860 1915	-	-	-	92	50	-	7	-	9	-	-	1.2	embossed ".../ BROOKLYN/ REGISTER(ED)"]
		18	9	24	1	1	16	NW 1/3	GBH	98	Miscellaneous Household	3	-	1892 1915	29	208	984	92	50	3	7	145	7	-	-	18.2	embossed "[H]ASTING & MANNING/ [M]ANUFACTURERS/ [H]ASLER PREPAR(ED) 113 NASSAU ST)", "[W.T.] & CO / U.S.A. / [P]A]T. JAN. 5. 1892"; photo adhesive
		18	10	24	1	1	16	NW 1/3	SKK	14	Tea Kettle	1	-	1867 -	-	-	624	-	151	2	-	-	8	-	-	1.7	-
		18	11	24	1	1	16	NW 1/3	SRT	6	Toy Tea/Dinner Set	2	-	- -	-	-	212	-	-	2	-	-	-	-	-	13.59	lid
		18	12	24	1	1	16	NW 1/3	SUD	5	Vase	1	-	- -	-	-	212	-	-	2	-	-	17	-	-	3.23	-
		18	13	24	1	1	16	NW 1/3	SMM	98	Possibly Identifiable Machine Parts	1	-	- -	-	-	1075	-	-	2	-	-	-	-	-	19.58	with rubber seal
		19	1	10	1	1	-	SW 1/6	CRY	76	Yellowware - Rockingham Type Glaze	1	-	1812 1920	-	29	-	2500	109	-	1	-	-	-	-	1.116	-

Site	Acc	Cat	Spc	Fld	Trn	Fea	FLV	Other	Type	Stype	Translation	Cnt	Wght	Beg-End	Date	V1	V2	V3	V4	V5	V6	V7	V8	V9	V10	V11	Ptn	Note
		19	2	10	1	1	-	SW 1/6	CRW	2	Whiteware - Plain	5	-	1820	-	51	-	-	107	-	9	-	-	-	-	-	1.117	-
		19	3	10	1	1	-	SW 1/6	CRI	20	Ironstone - Embossed Rim	1	-	1840	-	904	56	-	1020	107	4	9	-	-	-	-	1.117	printed "KESWICK CHINA" inside wreath
		19	4	10	1	1	-	SW 1/6	CRI	50	Ironstone - Transfer Printed - General	2	-	1891 1913	784	55	-	102	107	5	9	-	19	-	-	1.117	brown transfer print, clobbered red and green; ribbed	
		19	5	10	1	1	-	SW 1/6	CRI	50	Ironstone - Transfer Printed - General	2	-	1879 1910	580	53	-	102	43	4	9	-	19	-	-	1.4	brown transfer print, clobbered lavender and yellow	
		19	6	10	1	1	-	SW 1/6	CRI	2	Ironstone - Plain	1	-	1893 1927	110	54	-	-	50	-	6	-	-	-	-	1.4	printed "ROYAL IRONSTONE/ CHINA/ ANCHOR POTTERY" over lion and unicorn; mark circa 1894 (Kowalsky & Kowalsky 1999:22)	
		19	7	10	1	1	-	SW 1/6	CRI	50	Ironstone - Transfer Printed - General	1	-	1840 1915	-	35	-	101	107	6	9	-	19	-	-	1.117	brown transfer print, clobbered red and green rose	
		19	8	10	1	1	-	SW 1/6	CPJ	21	Hard Paste Porcelain - Overglaze Transfer Printed	2	-	1875 1892	665	40	-	102	101	5	42	-	50	-	-	1.117	gilded rim; printed "BODLEY HANLEY ENGLAND" around monogram	
		19	9	10	1	1	-	SW 1/6	CSL	72	Stoneware - Buff Salt Glazed w/ Albany Type Slip	1	-	1800 1940	-	50	-	677	122	-	1	-	-	-	-	1.8	-	
		19	10	10	1	1	-	SW 1/6	CRI	25	Ironstone - Embossed Body	1	-	1840	-	52	-	1020	92	3	42	-	-	-	-	1.117	shallow cup; same as Vessel 26	
		19	11	10	1	1	-	SW 1/6	CRW	55	Whiteware - Transfer Printed - Other Colors	2	-	1902 1912	365	21	-	135	64	-	5	-	49	-	-	1.4	-	
		19	12	10	1	1	-	SW 1/6	CRI	20	Ironstone - Embossed Rim	2	-	1840	-	-	-	1020	78	-	2	-	-	-	-	1.4	-	
		19	13	10	1	1	-	SW 1/6	CRI	0	Ironstone	1	-	1840	-	-	-	-	107	-	3	-	-	-	-	1.117	-	
		19	14	10	1	1	-	SW 1/6	CRI	2	Ironstone - Plain	1	-	1840	-	-	-	-	78	-	2	-	-	-	-	1.4	-	
		19	15	10	1	1	-	SW 1/6	CRY	2	Yellowware - Plain	2	-	1827 1940	-	-	-	-	357	-	5	-	-	-	-	1.7	-	
		19	16	10	1	1	-	SW 1/6	CER	1	Redware - Unglazed	6	-	-	-	58	-	-	520	5	9	-	-	-	-	18.111	4-inch pot	
		19	17	10	1	1	-	SW 1/6	CER	1	Redware - Unglazed	1	-	-	-	59	-	-	520	-	3	-	-	-	-	18.111	-	
		19	18	10	1	1	-	SW 1/6	CER	1	Redware - Unglazed	2	-	-	-	-	-	-	520	-	6	-	-	-	-	18.111	-	
		19	19	10	1	1	-	SW 1/6	CER	1	Redware - Unglazed	17	-	-	-	131	-	-	520	-	6	-	-	-	-	18.111	5-inch pot	
		19	20	10	1	1	-	SW 1/6	CER	1	Redware - Unglazed	2	-	-	-	124	-	-	520	-	5	-	-	-	-	18.111	5-inch pot	
		19	21	10	1	1	-	SW 1/6	CER	1	Redware - Unglazed	1	-	-	-	115	-	-	520	-	5	-	-	-	-	18.111	5-inch pot	
		19	22	10	1	1	-	SW 1/6	CER	1	Redware - Unglazed	1	-	-	-	123	-	-	520	-	2	-	-	-	-	18.111	5-inch pot	
		19	23	10	1	1	-	SW 1/6	CER	1	Redware - Unglazed	1	-	-	-	7	-	-	520	-	2	-	-	-	-	18.111	5-inch pot	
		19	24	10	1	1	-	SW 1/6	CER	1	Redware - Unglazed	1	-	-	-	122	-	-	520	-	5	-	-	-	-	18.111	8-inch pot	
		19	25	10	1	1	-	SW 1/6	CER	1	Redware - Unglazed	1	-	-	-	119	-	-	520	-	5	-	-	-	-	18.111	4-inch pot	
		19	26	10	1	1	-	SW 1/6	CER	1	Redware - Unglazed	1	-	-	-	-	-	-	520	-	5	-	-	-	-	18.111	5-inch pot	
		19	27	10	1	1	-	SW 1/6	CER	12	Redware - Yellow to Brown Glaze w/ Green Decoration	1	-	-	-	-	-	-	520	-	5	-	-	-	-	18.111	5-inch pot	
		19	28	10	1	1	-	SW 1/6	CER	1	Redware - Unglazed	2	-	-	-	-	-	-	520	-	5	-	-	-	-	18.111	5-inch pot	
		19	29	10	1	1	-	SW 1/6	CER	1	Redware - Unglazed	8	-	-	-	-	-	-	520	-	1	-	-	-	-	18.111	-	

Site	Acc	Cat	Spc	Fld	Trn	Fea	FLv	Other	Type	Stype	Translation	Cnt	Wght	Beg-End	V1	V2	V3	V4	V5	V6	V7	V8	V9	V10	V11	Ptn	Note
		19	30	10	1	1	-	SW 1/6	CER	1	Redware - Unglazed	1	-	-	-	7	-	-	520	-	5	-	-	-	-	18.111	5-inch pot
		19	31	10	1	1	-	SW 1/6	GBP	6	Patent/Proprietary Medicine/Drug	2	-	1873 1915	-	86	-	92	50	4	7	-	9	-	-	6.44	embossed "[LYDIA E.] PINKHAM'S/ [VEGETABLE COMPOUND" (File 1987:85)
		19	32	10	1	1	-	SW 1/6	GBP	6	Patent/Proprietary Medicine/Drug	3	-	1873 1915	-	87	-	92	50	5	7	147	9	-	-	6.44	embossed "LYDIA E. PINKHAM'S/ VEGETABLE COMPOUND" (File 1987:85)
		19	33	10	1	1	-	SW 1/6	GBP	6	Patent/Proprietary Medicine/Drug	1	-	1888 1915	90	88	-	1	50	5	7	147	1	-	-	6.44	embossed "T.C. W. & CO." on base
		19	34	10	1	1	-	SW 1/6	GBP	6	Patent/Proprietary Medicine/Drug	1	-	1860 1915	-	89	-	1	50	7	7	147	1	-	-	6.44	embossed "92" on base
		19	35	10	1	1	-	SW 1/6	GBP	6	Patent/Proprietary Medicine/Drug	1	-	1880 1915	-	90	2321	-	50	7	7	145	1	-	-	6.44	embossed "NEIDLINGER/ N.Y./ MONTAUK" on base
		19	36	10	1	1	-	SW 1/6	GTG	21	Salt/Pepper Shaker	1	-	1860 1915	-	91	-	350	12	7	7	139	1	-	-	1.5	-
		19	37	10	1	1	-	SW 1/6	GBP	6	Patent/Proprietary Medicine/Drug	1	-	1860 1915	-	92	-	-	50	7	7	147	1	-	-	6.44	-
		19	38	10	1	1	-	SW 1/6	GBA	36	Wine/Liquor Flask (Strap- sided)	1	-	1860 1915	-	93	-	-	50	7	7	258	9	-	-	1.2	embossed "C" on base
		19	39	10	1	1	-	SW 1/6	GBF	2	Fruit Jar/Preserves	1	-	1904 -	-	94	-	-	24	7	9	140	1	-	-	1.2	-
		19	40	10	1	1	-	SW 1/6	GBF	2	Fruit Jar/Preserves	5	-	1881 1915	-	95	-	-	23	-	-	139	23	-	-	1.2	-
		19	41	10	1	1	-	SW 1/6	GBU	1	Unidentified Bottle/General	2	-	1860 1915	-	96	-	92	50	-	7	-	12	-	-	1.2	embossed "P..." (P is backwards)
		19	42	10	1	1	-	SW 1/6	GBF	2	Fruit Jar/Preserves	1	-	1858 1882	-	97	300	92	-	-	-	-	9	-	-	1.2	embossed "MA[SON'S] <Hero Cross>/ PATENT/ NOV. 30TH/ 1858"
		19	43	10	1	1	-	SW 1/6	GBZ	2	Milk	1	-	-	-	98	802	92	-	-	-	-	1	-	-	1.2	embossed "THIS BOTTLE/ THE PROPERTY [OF] THE UNION DAIR[Y]"
		19	44	10	1	1	-	SW 1/6	GBU	4	Unidentified Bottle/Fragment- Body	2	-	-	-	-	-	92	-	-	-	-	9	-	-	1.2	unidentifiable lettered embossing
		19	45	10	1	1	-	SW 1/6	GBF	2	Fruit Jar/Preserves	1	-	-	-	-	-	-	-	-	99	-	9	-	-	1.2	embossed "NO..."
		19	46	10	1	1	-	SW 1/6	GBU	4	Unidentified Bottle/Fragment- Body	4	-	-	-	-	-	-	-	-	-	-	9	-	-	1.2	-
		19	47	10	1	1	-	SW 1/6	GBP	6	Patent/Proprietary Medicine/Drug	1	-	-	-	-	-	-	12	-	-	145	1	-	-	6.44	-
		19	48	10	1	1	-	SW 1/6	GBU	3	Unidentified Bottle/Fragment- Finish	1	-	-	-	-	-	-	12	-	-	147	9	-	-	1.2	-
		19	49	10	1	1	-	SW 1/6	GBF	2	Fruit Jar/Preserves	1	-	-	-	-	-	-	-	-	-	139	9	-	-	1.2	-
		19	50	10	1	1	-	SW 1/6	GBU	1	Unidentified Bottle/General	1	-	-	-	-	-	92	-	-	-	-	9	-	-	1.2	embossed "... [CEN]TRAL AVE"
		19	51	10	1	1	-	SW 1/6	GTT	46	Tumbler/Ribbed	4	-	-	-	99	-	4	-	3	-	-	1	-	-	1.3	-
		19	52	10	1	1	-	SW 1/6	GTG	24	Dish	1	-	-	-	100	-	4	-	-	-	-	1	-	-	1.5	-
		19	53	10	1	1	-	SW 1/6	GTG	5	Bowl	2	-	-	-	85	-	50	-	-	-	-	1	-	-	1.5	pressed diamonds, waffles, and fans

Site	Acc	Cat	Spc	Fld	Trn	Fea	FLV	Other	Type	Stype	Translation	Cnt	Wght	Beg-End	V1	V2	V3	V4	V5	V6	V7	V8	V9	V10	V11	Pin	Note
		19	54	10	1	1	-	SW 1/6	SRT	58	Bisque Doll	1	-	1870 1930	-	-	212	-	-	2	-	-	17	-	-	13.59	doll head; impressed "50.../ Michel.../ 1" in script, crossmend with Cat. 7-74
		19	55	10	1	1	-	SW 1/6	SRT	58	Bisque Doll	5	-	1870 1930	-	-	212	-	-	2	-	-	17	-	-	13.59	doll chest and left shoulder, crossmend with Cat. 20-31
		19	56	10	1	1	-	SW 1/6	SPH	2	Comb	1	-	1869 1920	-	-	404	-	-	2	-	-	-	-	-	6.43	tortoise-shell motif
		19	57	10	1	1	-	SW 1/6	SAE	6	Light Bulb Parts	1	-	1879	-	-	1012	-	-	1	-	-	-	-	-	2.14	-
		19	58	10	1	1	-	SW 1/6	ZMD	70	Cow	2	27.7	-	-	-	-	-	38	8	-	-	-	-	-	11.97	-
		19	59	10	1	1	-	SW 1/6	ZMD	70	Cow	1	35.4	-	-	1	-	-	38	5	-	-	-	-	-	11.97	-
		19	60	10	1	1	-	SW 1/6	ZMZ	5	Large Mammal	5	21.2	-	-	-	-	-	38	2	-	-	-	-	-	11.99	-
		19	61	10	1	1	-	SW 1/6	ZMD	70	Cow	2	56.8	-	-	-	-	-	90	2	-	-	-	-	-	11.97	-
		19	62	10	1	1	-	SW 1/6	ZMD	70	Cow	1	74.0	-	-	1	-	-	101	9	-	-	-	-	-	11.97	-
		19	63	10	1	1	-	SW 1/6	ZMD	70	Cow	2	50.7	-	-	1	-	-	100	2	-	-	-	-	-	11.97	-
		19	64	10	1	1	-	SW 1/6	ZMD	70	Cow	1	18.4	-	-	1	-	-	999	2	-	-	-	-	-	11.97	-
		19	65	10	1	1	-	SW 1/6	ZMD	30	Sheep/Goat	2	20.6	-	-	1	-	-	60	7	-	-	-	-	-	11.97	-
		19	66	10	1	1	-	SW 1/6	ZMD	30	Sheep/Goat	3	42.2	-	-	-	-	-	62	8	-	-	-	-	-	11.97	-
		19	67	10	1	1	-	SW 1/6	ZMD	30	Sheep/Goat	3	37.9	-	-	-	-	-	101	8	-	-	-	-	-	11.97	-
		19	68	10	1	1	-	SW 1/6	ZMD	30	Sheep/Goat	1	5.2	-	-	-	-	-	101	9	-	-	-	-	-	11.97	-
		19	69	10	1	1	-	SW 1/6	ZMD	30	Sheep/Goat	1	9.6	-	-	-	-	-	90	2	-	-	-	-	-	11.97	-
		19	70	10	1	1	-	SW 1/6	ZMD	30	Sheep/Goat	1	5.2	-	-	-	-	-	50	2	-	-	-	-	-	11.97	-
		19	71	10	1	1	-	SW 1/6	ZMZ	5	Large Mammal	3	24.6	-	-	1	-	-	120	2	-	-	-	-	-	11.99	-
		19	72	10	1	1	-	SW 1/6	ZMD	70	Cow	3	34.0	-	-	1	-	-	30	2	-	-	-	-	-	11.97	-
		19	73	10	1	1	-	SW 1/6	ZMZ	5	Large Mammal	10	29.4	-	-	-	-	-	30	2	-	-	-	-	-	11.99	-
		19	74	10	1	1	-	SW 1/6	ZMZ	5	Large Mammal	15	17.8	-	-	-	-	-	999	2	-	-	-	-	-	11.99	-
		19	75	10	1	1	-	SW 1/6	ZMZ	5	Large Mammal	1	3.3	-	-	-	-	-	999	2	1	-	-	-	-	11.99	-
		19	76	10	1	1	-	SW 1/6	ZBZ	4	Unidentified Large Bird	3	6.3	-	-	-	-	-	120	5	-	-	-	-	-	11.99	-
		19	77	10	1	1	-	SW 1/6	ZBZ	4	Unidentified Large Bird	3	4.0	-	-	-	-	-	999	2	-	-	-	-	-	11.99	-
		20	1	19	1	1	-	E 1/2	CRI	25	Ironstone - Embossed Body	17	-	1840	-	-	79	-	-	517	5	9	-	-	-	18.111	-
		20	2	19	1	1	-	E 1/2	CRW	55	Whiteware - Transfer Printed - Other Colors	4	-	1902 1912	365	77	-	135	107	5	9	-	49	-	-	1.117	printed "O.C. Co./ LIMOGES/ PORCELAIN"
		20	3	19	1	1	-	E 1/2	CPJ	77	Hard Paste Porcelain - Gilded Band	5	-	1820	-	-	78	-	-	107	5	9	-	109	-	1.117	gilded band in well
		20	4	19	1	1	-	E 1/2	CRI	50	Ironstone - Transfer Printed - General	3	-	1840 1915	-	5	-	2	123	-	7	-	62	-	-	1.116	-
		20	5	19	1	1	-	E 1/2	CRW	55	Whiteware - Transfer Printed - Other Colors	9	-	1902 1912	365	80	-	135	64	-	5	-	49	-	-	1.4	printed "O.C. Co./ LIMOGES/ PORCELAIN"
		20	6	19	1	1	-	E 1/2	CRW	55	Whiteware - Transfer Printed - Other Colors	6	-	1902 1912	365	80	-	135	64	4	5	-	49	-	-	1.4	-
		20	7	19	1	1	-	E 1/2	CRY	76	Yellowware - Rockingham Type Glaze	1	-	1852 1920	-	29	-	2500	109	-	5	-	-	-	-	1.116	-

Site	Acc	Cat	Spc	Fid	Trn	Fea	FLV	Other	Type	Stype	Translation	Cnt	Wght	Beg-End Date	V1	V2	V3	V4	V5	V6	V7	V8	V9	V10	V11	Ptn	Note
		20	8	19	1	1	-	E 1/2	CER	0	Redware	2	-	- -	-	28	-	-	227	5	3	-	-	-	-	1.116	clear exterior glaze, white interior slip
		20	9	19	1	1	-	E 1/2	CRW	55	Whiteware - Transfer Printed - Other Colors	2	-	1902 1912	365	77	-	135	107	5	9	-	49	-	-	1.117	-
		20	10	19	1	1	-	E 1/2	CRW	2	Whiteware - Plain	4	-	1820 -	904	51	-	-	107	-	6	-	-	-	-	1.117	printed "FINE CHINA"
		20	11	19	1	1	-	E 1/2	CRI	50	Ironstone - Transfer Printed - General	1	-	1879 1910	580	53	-	102	43	4	2	-	19	-	-	1.4	brown transfer print, clobbered yellow and lavender
		20	12	19	1	1	-	E 1/2	CRW	0	Whiteware	3	-	1820 -	-	-	-	-	77	-	1	-	-	-	-	1.4	-
		20	13	19	1	1	-	E 1/2	CRW	55	Whiteware - Transfer Printed - Other Colors	1	-	1902 1912	365	77	-	135	107	5	2	-	49	-	-	1.117	-
		20	14	19	1	1	-	E 1/2	CRI	2	Ironstone - Plain	1	-	1879 1910	580	70	-	-	206	-	5	-	-	-	-	1.116	-
		20	15	19	1	1	-	E 1/2	CER	1	Redware - Unglazed	1	-	- -	-	-	-	-	520	-	3	-	-	-	-	18.111	-
		20	16	19	1	1	-	E 1/2	CER	1	Redware - Unglazed	1	-	- -	-	14	-	-	520	-	5	-	-	-	-	18.111	8-inch pot
		20	17	19	1	1	-	E 1/2	GBA	3	Wine/Liquor Bottle	1	-	1865 1930	-	154	-	-	4	-	13	-	1	-	-	1.2	-
		20	18	19	1	1	-	E 1/2	GBP	6	Patent/Proprietary Medicine/Drug	1	-	1860 1915	-	155	-	-	50	7	7	147	9	-	-	6.44	-
		20	19	19	1	1	-	E 1/2	GBH	55	Ink Bottle	1	-	1881 -	-	156	-	41	23	7	10	140	1	-	-	6.60	-
		20	20	19	1	1	-	E 1/2	GBH	55	Ink Bottle	1	-	1860 1915	-	157	-	22	50	7	7	120	1	-	-	6.60	-
		20	21	19	1	1	-	E 1/2	GBP	39	Balm/Liniment	1	-	1890 1915	-	158	3140	-	50	5	7	-	1	-	-	6.43	embossed "Omega Oil"
		20	22	19	1	1	-	E 1/2	GBP	33	Perfume	1	-	1860 1915	-	159	-	31	50	7	7	147	1	-	-	6.43	-
		20	23	19	1	1	-	E 1/2	GBP	6	Patent/Proprietary Medicine/Drug	1	-	1860 1915	-	160	-	-	50	7	7	147	7	-	-	6.44	embossed "C" on base
		20	24	19	1	1	-	E 1/2	GBP	6	Patent/Proprietary Medicine/Drug	1	-	1860 1915	-	161	-	-	50	7	7	147	7	-	-	6.44	embossed "153" on base
		20	25	19	1	1	-	E 1/2	GBF	1	Food/General	1	-	1893 1915	-	162	-	-	23	7	10	125	1	-	-	1.2	embossed "PAT JULY 11 1893" around "42/ CO/ JCV"
		20	26	19	1	1	-	E 1/2	GBP	6	Patent/Proprietary Medicine/Drug	1	-	1860 1915	-	163	-	1	50	4	7	-	9	-	-	6.44	-
		20	27	19	1	1	-	E 1/2	GBM	1	Beer	1	-	- -	-	164	1230	92	-	-	-	-	9	-	-	1.2	embossed "[GOWDY'S/ MEDICATED BJEER/ MANUFACTURED/ 10 ORMOND PLAC[E]"
		20	28	19	1	1	-	E 1/2	GBZ	2	Milk	1	-	- -	-	165	-	-	12	-	-	152	1	-	-	1.2	-
		20	29	19	1	1	-	E 1/2	GLL	6	Lamp Globe/Fragment-General	39	-	- -	-	127	-	-	-	-	-	-	2	-	-	3.21	-
		20	30	19	1	1	-	E 1/2	SAP	2	Salt-Glazed Slipped Drain Pipe	1	-	1810 -	-	-	220	-	598	2	-	-	-	-	-	2.15	-
		20	31	19	1	1	-	E 1/2	SRT	58	Bisque Doll	2	-	1870 1930	-	-	212	-	-	2	-	-	17	-	-	13.59	doll right shoulder; crossmend with Cat. 19-55 and Cat. 16-57
		20	32	19	1	1	-	E 1/2	SPH	2	Comb	1	-	1851 -	-	-	402	-	-	2	-	-	6	-	-	6.43	impressed "GOODYEAR.U. COMB.CO."
		20	33	19	1	1	-	E 1/2	SDP	4	Basin	1	-	1876 -	-	-	624	-	151	2	-	-	8	-	-	18.43	-

Site	Acc	Cat	Spc	Fld	Tm	Fea	FLV	Other	Type	Translation	Cnt	Wght	Beg-End	V1	V2	V3	V4	V5	V6	V7	V8	V9	V10	V11	Ptn	Note
		20	34	19	1	1	-	E 1/2	SDS 8	Bucket/Pail	1	-	1876 -	-	-	624	-	151	2	-	-	8	-	-	18.113	-
		20	35	19	1	1	-	E 1/2	SDS 8	Bucket/Pail	1	-	1876 -	-	-	624	-	151	2	-	-	8	-	-	18.113	-
		20	36	19	1	1	-	E 1/2	SKK 12	Coffee Kettle	1	-	1876 -	-	-	624	-	151	2	-	-	8	-	-	1.7	-
		20	37	19	1	1	-	E 1/2	SPO 98	Personal Other	1	-	- -	-	-	514	-	-	2	-	-	-	-	-	6.50	carved diamond motif handle; possible umbrella, parasol, or cane handle
		20	38	19	1	1	-	E 1/2	ZMD 70	Cow	2	68.4	- -	-	-	-	-	90	2	-	-	-	-	-	11.97	-
		20	39	19	1	1	-	E 1/2	ZMD 70	Cow	1	88.1	- -	6	-	-	-	120	5	-	-	-	-	-	11.97	-
		20	40	19	1	1	-	E 1/2	ZMD 70	Cow	1	11.7	- -	-	-	-	-	38	5	-	-	-	-	-	11.97	-
		20	41	19	1	1	-	E 1/2	ZMD 70	Cow	1	25.8	- -	-	-	-	-	30	2	-	-	-	-	-	11.97	-
		20	42	19	1	1	-	E 1/2	ZMD 30	Sheep/Goat	1	32.5	- -	-	-	-	-	100	5	-	-	-	-	-	11.97	-
		20	43	19	1	1	-	E 1/2	ZMD 30	Sheep/Goat	1	32.4	- -	1	-	-	-	100	8	-	-	-	-	-	11.97	-
		20	44	19	1	1	-	E 1/2	CRW 55	WhiteWare - Transfer Printed - Other Colors	1	-	1902 1912	365	10	-	135	64	4	2	-	49	-	-	1.4	-
		20	45	19	1	1	-	E 1/2	CRW 20	WhiteWare - Other Embossed Rims	1	-	1820 -	-	133	-	1020	107	-	9	-	-	-	-	1.117	-
		21	1	20	1	1	-	E 1/2	CRI 20	Ironstone - Embossed Rim	1	-	1840 -	-	-	-	1020	215	-	5	-	-	-	-	1.116	-
		21	2	20	1	1	-	E 1/2	CRI 0	Ironstone	1	-	1840 -	-	-	-	-	79	-	3	-	-	-	-	1.4	-
		21	3	20	1	1	-	E 1/2	GBF 16	Sauce	1	-	1860 1915	-	166	-	-	23	7	7	160	1	-	-	1.2	-
		21	4	20	1	1	-	E 1/2	GTS 6	StemWare/Fragment-Bowl Body/Stem	1	-	- -	-	167	-	-	-	-	-	-	1	-	-	1.3	frosted lime green bowl
		21	5	20	1	1	-	E 1/2	SAF 7	Unidentified Nail	26	-	- -	-	-	624	-	-	2	-	-	-	-	-	2.12	-
		21	6	20	1	1	-	E 1/2	SAF 74	Machine Cut Nail - Unknown Head	4	-	1790 -	-	-	624	-	-	2	-	-	-	-	-	2.12	-
		21	7	20	1	1	-	E 1/2	SOS 1	Unidentified Metal		619.0	- -	-	-	624	-	-	2	-	-	-	-	-	0.0	-
		21	8	20	1	1	-	E 1/2	SAH 12	Strap Hinge	1	-	- -	-	-	624	-	-	2	-	-	-	-	-	2.13	-
		21	9	20	1	1	-	E 1/2	SOS 1	Unidentified Metal	1	-	- -	-	-	624	-	-	2	-	-	-	-	-	0.0	ferrous band
		21	10	20	1	1	-	E 1/2	SRT 80	Coin Bank	1	-	- -	-	-	607	-	-	2	-	-	-	-	-	13.59	house roof, possible bank
		21	11	20	1	1	-	E 1/2	SRT 80	Coin Bank	1	-	- -	-	-	607	-	-	2	-	-	-	-	-	13.59	house floor, possible bank
		21	12	20	1	1	-	E 1/2	SAT 1	Tile	1	-	- -	-	-	249	-	-	2	-	-	-	-	-	2.16	painted black, brown, and white
		22	1	14	2	7	-	-	SAF 7	Unidentified Nail	2	-	- -	-	-	624	-	-	2	-	-	-	-	-	2.12	-
		23	1	13	2	9	-	-	CSL 98	Stoneware - Other	1	-	- -	-	136	-	-	620	-	30	-	-	-	-	1.9	exterior Rockingham-type glaze, interior salt glaze
		24	1	12	2	11	-	-	CRI 25	Ironstone - Embossed Body	1	-	1840 -	-	134	-	1020	215	-	2	-	-	-	-	1.116	-
		24	2	12	2	11	-	-	CRI 2	Ironstone - Plain	1	-	1840 -	-	137	-	-	98	-	2	-	-	-	-	1.117	-
		24	3	12	2	11	-	-	CRY 25	Yellowware - Embossed Body Sherds	12	-	1827 1940	-	135	-	1011	221	-	9	-	-	-	-	1.116	-
		24	4	12	2	11	-	-	CER 2	Redware - Clear Glaze	1	-	- -	-	138	-	749	357	-	1	-	-	-	-	1.7	-
		24	5	12	2	11	-	-	CER 1	Redware - Unglazed	1	-	- -	-	-	-	-	520	-	1	-	-	-	-	18.111	-
		24	6	12	2	11	-	-	CER 1	Redware - Unglazed	1	-	- -	-	139	-	-	520	-	2	-	-	-	-	18.111	-

Site	Acc	Cat	Spc	Fld	Trn	Fea	FLv	Other	Type	Stype	Translation	Cnt	Wght	Beg-End	Date	V1	V2	V3	V4	V5	V6	V7	V8	V9	V10	V11	Ptn	Note
		24	7	12	2	11	-	-	GBU	4	Unidentified Bottle/Fragment-Body	1	-	-	-	-	-	-	-	-	-	-	-	9	-	-	1.2	-
		24	8	12	2	11	-	-	GBU	3	Unidentified Bottle/Fragment-Finish	1	-	-	-	-	212	-	-	-	-	-	287	9	-	-	1.2	-
		24	9	12	2	11	-	-	SAF	7	Unidentified Nail	4	-	-	-	-	-	624	-	-	2	-	-	-	-	-	2.12	-
		24	10	12	2	11	-	-	SOS	1	Unidentified Metal		110.9	-	-	-	-	624	-	-	2	-	-	-	-	-	0.0	-
		24	11	12	2	11	-	-	SAG	11	Broad Glass	2	5.3	-	1926	-	-	320	-	-	2	-	-	11	-	-	2.11	-
		24	12	12	2	11	-	-	SAB	1	Brick	2	467.5	-	-	-	-	1	-	596	2	-	-	-	-	-	2.16	-
		24	13	12	2	11	-	-	SCF	54	Plain Small China Button	1	-	1850	-	-	-	212	-	25	1	-	-	13	-	-	5.31	-
		24	14	12	2	11	-	-	SCF	54	Plain Small China Button	1	-	1850	-	-	-	212	-	25	1	-	-	13	-	-	5.31	rimmed
		24	15	12	2	11	-	-	ZMD	30	Sheep/Goat	1	7.1	-	-	-	-	-	-	104	8	-	-	-	-	-	11.97	-
		24	16	12	2	11	-	-	ZMD	70	Cow	1	41.8	-	-	-	-	-	-	60	7	-	-	-	-	-	11.97	-
		24	17	12	2	11	-	-	ZMZ	5	Large Mammal	1	1.2	-	-	-	-	-	-	30	2	-	-	-	-	-	11.99	-
		24	18	12	2	11	-	-	ZMZ	5	Large Mammal	3	19.4	-	-	-	-	-	-	120	5	-	-	-	-	-	11.99	-
		24	19	12	2	11	-	-	ZMZ	5	Large Mammal	7	6.1	-	-	-	-	-	-	999	2	-	-	-	-	-	11.99	-
		24	20	12	2	11	-	-	ZMZ	5	Large Mammal	4	19.2	-	-	-	-	-	-	999	2	1	-	-	-	-	11.99	-
		24	21	12	2	11	-	-	ZXP	1	Oyster/Clam	5	109.5	-	-	-	-	-	-	700	50	-	-	-	-	-	11.97	-
		24	22	12	2	11	-	-	ZMD	70	Cow	1	17.0	-	-	1	-	-	-	38	5	-	-	-	-	-	11.97	-
		24	23	12	2	11	-	-	ZMZ	5	Large Mammal	2	7.2	-	-	1	-	-	-	120	5	-	-	-	-	-	11.99	-
		24	24	12	2	11	-	-	ZMD	70	Cow	2	65.7	-	-	-	-	-	-	120	12	-	-	-	-	-	11.97	-

Utilized Codes for XE 3509 Jamaica Ave/Richmond St School, Brooklyn, Kings Co, NY Ph Ib

Historic Ceramic

Var1 Meaning	Var2 Meaning	Var3 Meaning	Var4 Meaning	Var5 Meaning	Var6 Meaning	Var7 Meaning	Var8 Meaning	Var9 Meaning	Var10 Meaning	Var11 Meaning
Maker's Mark	Vessel Number	Wear	Motif/Pattern	Form	Percent Complete	Part		Color		

Var1	Translation
101	Willets Manufacturing Co.
110	Anchor Pottery
125	Mercer Pottery Co.
315	Knowles, Taylor and Knowles - General
350	Sebring Pottery Co.
352	Burford Brothers Pottery-East Liverpool
365	Ohio China Co. - East Palestine
504	L.B. Beerbower & Co. - Elizabeth, NJ
580	Wheeling Pottery Co.
636	John Meir & Son
665	Bodley & Co.
677	Davis (J.H.&J. or J.H.)
784	Johnson Brothers
902	Unidentifiable impressed maker's mark
904	Unidentifiable printed maker's mark
984	Includes "Warranted"

Var7	Translation
1	Body
2	Rim
3	Base
5	Rim & Body
6	Base & Body
7	Handle
9	Rim, Body & Base
25	Whole
30	Lid
41	Body & Handle
42	Rim, Body & Handle

Var6	Translation
3	26-50%
4	51-75%
5	76-99%
6	100% (mended)
7	intact

Var4	Translation
2	Unidentifiable Motif
19	See Written Comments
101	Large Scale Floral
102	Small Scale Floral
135	Small Scale Floral w/ Embossed Rim
239	Stripe
349	Roselle - John Meir & Son
575	Miscellaneous Engine-Turned Motif
627	Brown Slipped, Exterior Only
676	Albany Type Slip Both Surfaces
677	Albany Type Slip, Interior Only
919	Scalloped Edge
920	Large Scallop/Serpentine Rim Outline
947	Scroll
1011	Floral - General
1020	Indeterminate Molded Motif
2500	Rebecca At The Well

Var8	Translation
19	See Written Comments
38	Mulberry
49	Teal
50	Blue
62	Brown
97	Unidentified - Only Shadow of Decoration Remains
109	Gold (Gilded)

Var5	Translation
19	See Written Comments
35	Platter-Other Geometric Form
43	Plate 9"
44	Plate 8"
45	Plate 7"
50	Plate-Unidentified Diameter
64	Bowl - 7"
77	Unidentified Tableware, Flatware
78	Unidentified Tableware, Hollowware
79	Unidentified Tableware
92	Double-Curved Cup, w/ Handle
98	Teacup - General
101	Teacup w/ Handle
102	Large Teacup
103	Coffee Cup
104	Small Saucer/Bowl (<6")
106	Saucer/Bowl Diameter Unknown
107	Saucer w/ Well
109	Tea Pot
122	Jug
123	Pitcher
126	Bottle
202	Oval Dish 6"-10"
206	Oval Dish Diameter Unknown
207	Butter Dish
215	Bowl - Depth & Diameter Unknown
220	Deep Bowl 4"-6"
221	Deep Bowl 6"-10"
227	Shallow Bowl/Dish 6"-10"
304	Jar - Small Mouth/Straight-sided
357	Miscellaneous Storage/Serving Vessel
517	Spittoon
520	Flower Pot
521	Flower Pot Saucer
523	Jardiniere
620	Lid - General
625	Lid - Jar

Glass

Var1 Meaning	Var2 Meaning	Var3 Meaning	Var4 Meaning	Var5 Meaning	Var6 Meaning	Var7 Meaning	Var8 Meaning	Var9 Meaning	Var10 Meaning	Var11 Meaning
Maker's Mark	Vessel Number	Brand	Motif/Pattern	Manufacturing Technique	Percent Complete	Base	Finish	Color	Wear	Embossment/Label

Var1	Translation
10	Consolidated Fruit Jar Co.
29	Whitall-Tatum & Co. (aka Phoenix Glass Works) / Millville, NJ
90	T.C. Wheaton Co.
98	Fisher-Bruce Co./ Philadelphia

Var6	Translation
3	26-50%
4	51-75%
5	76-99%
6	100% (mended)
7	Intact

Var7	Translation
7	Snap Case
9	Machine-made Valve Mark
10	Machine-made (General)
13	Pedal Operated Push-up
99	Unidentified

Var3	Translation
214	Mason
248	Consolidated Fruit Jar Co./NY
295	Hero Fruit Jar Company/ Philadelphia, PA
300	Hero Glassworks/ Philadelphia, PA
331	Minck Bros. & Co./ Brooklyn, NY
401	Steinhardt Bros & Co./ New York & Brooklyn
556	Boyd's Cap
700	H.J. Heinz Co
710	Horlick's Malted Milk
761	Meadowbrook Dairy Co.
762	New York Dairy Co.
763	North of England Sauce, Joshua Longfield
802	Union Dairy
920	Carter's Ink
984	Hasler Photo Adhesive
1030	Major's Cement
1230	Gowdy's Medicated Beer/ NY
1334	Piel Bros. Brewery/ East New York
1361	A.W. Theller/ Morristown, NJ
2055	Edouard Pinaud/ Paris
2226	Bolton Drug Co./ Brooklyn, NY
2236	W. Burton & Co./ NY
2250	Chesebrough Manufacturing Co.
2266	Hazeltine & Co./ Warren, PA
2271	Hood's Sarsaparilla
2312	Marchand's Peroxide of Hydrogen
2316	P. Moller/ Christiania (Oslo), Norway
2321	George & William Neidinger/ Montauk, NY
2342	Reid, Yeomans & Cubit/ Brooklyn, NY
2392	Vincent's/ Brooklyn, NY
2400	Wm R. Warner & Co
2412	R.C. Werner
3140	Omega Oil
8511	Delaware Valley Dairy

Var8	Translation
100	Flared (or Everted)
120	Straight (or Plain)
125	Straight, Ground Top
139	Screw, Continuous or Interrupted, Ground Top
140	Screw, Continuous or Interrupted
143	Cap Seat
145	Prescription
147	Patent/Extract
148	Blob-top
152	Broad, Rounded Collar
153	Short, Rounded Collar
160	Down-tooled Lip
201	Davis-Type
202	Champagne: Straight or Sloped Lip w/ Flattened String Rim
236	Straight Lip Above Rounded String Rim
244	Flat-top Lip Above Rounded String Rim
245	Down-tooled Lip Above Rounded String Rim

Var4	Translation
1	Panel
2	Flute
4	Rib (vertical)
5	Rib (horizontal)
22	Diamond
31	Scroll
41	Strawberry Diamond and Fan (or variant)
43	Rouletting
45	Oval
50	Multiple Motif
60	Pla Crust Top
62	Petal Top
92	Embossed Lettering
98	Unidentified Pressed Motif
350	Eight Panels

Var9	Translation
1	Colorless
2	Milkglass (Opaque White)
3	Emerald Green/Teal
5	Light Olive/Dark Olive Green
7	Brown/Amber/Honey
9	Aquamarine (all shades)
12	Cobalt
23	Green Olive Green

Var5	Translation
1	Mold-blown (mold type indeterminate)
4	Turn (or Paste) Mold
8	Rickett's Type
12	Piece Mold (General)
23	Machine-made (General)
24	Automatic Bottle-machine Made
50	Piece Mold - Two Part with Separate Base

Glass

Var#	Translation
258	Uniform, Small Rounded Collar Above V-Tooled String Rim
265	Straight Lip Above Bead
300	Club Sauce: Short, Rounded Lip Above a Longer Down-tooled (or Flattened) Element, Above a Short, Rounded (or Down-tooled) String Rim.

Small Finds/Architectural

Var1 Meaning	Var2 Meaning	Var3 Meaning	Var4 Meaning	Var5 Meaning	Var6 Meaning	Var7 Meaning	Var8 Meaning	Var9 Meaning	Var10 Meaning	Var11 Meaning
Maker's Mark/Brand		Material	Decoratlon	Characteristic	Percent Complete			Color		BackMark

Var6	Translation
1	Whole
2	Portion/Fragment
38	Spoon Bowl
83	Heel
84	Upper
85	Sole and Upper

Var3	Translation
1	Brick
14	Cement/Concrete
32	Mortar
200	Agateware
212	Porcelain
220	Stoneware
249	Ceramic
320	Glass
401	Vulcanized Rubber
402	Hard Rubber
404	Celluloid
420	Plastic
514	Bone
556	Leather
604	Brass
607	Cast Iron
610	Copper Alloy
617	Chrome-plated
624	Ferrous Metal
634	Lead
643	Pewter
651	Silver Alloy
663	Tin
672	Zinc
800	Siag
850	Wood
1012	Glass & Metal
1016	Ceramic & Non-Ferrous Metal
1020	Wood & Ferrous Metal
1040	Ferrous & Non-Ferrous Metal
1075	Metal & Rubber
1099	Multiple Materials
1272	Graphite
1300	Mica
1330	Slate
1704	Felt
1728	Wool

Var9	Translation
6	Brown
8	Gray
10	Colorless
11	Aqua
12	Green
13	White
17	Pink
22	Black
55	Blue & White

Var5	Translation
2	Portion/Fragment
22	1 Hole
30	Sand Temper
83	Hexagonal
110	Glazed
150	Enamelware
151	Enamelware - Splatterware Pattern
595	Extruded
598	Albany Slipped

Cmt	Comment Trans
7	Discarded

Pipes

Var1 Meaning	Var2 Meaning	Var3 Meaning	Var4 Meaning	Var5 Meaning	Var6 Meaning	Var7 Meaning	Var8 Meaning	Var9 Meaning	Var10 Meaning	Var11 Meaning
Maker's Mark		Use	Decoration		Percent Complete	Part		Bore Diameter	Origin	

Var9	Translation
1	unmeasurable or not present (on bowls)
4	4/64"
5	5/64"

Var7	Translation
3	Stom
4	Mouthpiece
5	Bowl to Elbow

Faunal

Var1 Meaning	Var2 Meaning	Var3 Meaning	Var4 Meaning	Var5 Meaning	Var6 Meaning	Var7 Meaning	Var8 Meaning	Var9 Meaning	Var10 Meaning	Var11 Meaning
Butchering Type		Illustrated Meat Cut	Age/Fusion	Element	Portion	Burning	Gnawing	Weathering	MNU Type	

Var1	Translation
1	Sawed
2	Hacked
3	Cut Mark(s) On Body
6	Sawed Both Ends

Var7	Translation
1	Presence

Var6	Translation
1	Whole
2	Fragment
5	Shaft
6	Proximal Fragment
7	Distal Fragment
8	Proximal Section
9	Distal Section
50	Valve

Var5	Translation
30	Vertebra
31	Atlas
38	Rib
50	Scapula
51	Clavicle
60	Humerus
62	Ulna
90	Innominate
100	Femur
101	Tibia
104	Metatarsal
111	Astragalus
120	Longbone
700	Shell
999	Unidentified

Pattern Group and Class Translations

PatGrp	Pattern Analysis Group	PatCls	Pattern Analysis Class
0	Unidentified	0	Unidentified
1	Kitchen	2	Bottles
2	Architecture	3	Tumblers/Wine Glasses
3	Furnishings	4	Tableware
5	Clothing	5	Misc. Glassware
6	Personal	6	Utensils (flatware - spoons, forks, knives, etc.)
7	Tobacco Pipes	7	Cookware/Cooking-Related
8	Activities	8	Containers/Container-Related
11	Faunal	9	Closures
13	Recreation	10	Kitchen - Other
14	Business/Commerce	11	Window Glass/Caming/Etc.
18	Household/Domestic	12	Nails, Spikes, Tacks, etc., and Misc. Construction Hardware
19	Hardware, Tools, & Machinery	13	Door Parts
		14	Electrical Related
		15	Plumbing/Toilet/Sink Fixtures
		16	Misc. Building Materials/Floor Covering/Roofing Materials
		21	Lighting Related
		22	Furniture Hardware and Pieces
		23	Furniture - Decorative
		25	Furniture - Other
		31	Clothing Fasteners
		32	Misc. Cloth
		34	Shoes
		42	Jewelry/Watches/Hair Accessories
		43	Hygiene/Grooming/Personal Care
		44	Pharmaceutical/Medicine
		50	Personal - Other
		51	White Clay Pipes
		53	Pipes - Other Material
		58	Machine Parts/Hardware
		59	Toys
		60	Writing Related
		61	Hand Tools
		63	Heating Related
		64	Sewing Related
		66	Other Recreation
		75	Business/Commerce - Other
		97	Faunal/Floral Domestic/Exploited
		99	Faunal/Floral - Other
		111	Miscellaneous Household Related
		113	Cleaning Supplies
		114	Containers and Closures
		115	Miscellaneous Hardware
		116	Tableware/Serving
		117	Teaware

**APPENDIX D –
MINIMUM NUMBER OF VESSELS**

**XE 3509 Jamaica Ave/Richmond St School,
Brooklyn, Kings Co, NY Ph Ib**
Historic Ceramic Vessel #: 1

Acc	Site	Cat	Spec	Art	Fld	Ph	TempSite	Trench	Fea	FLv	Other	Translation	Form	Motif	Color	Part	Cnt	Note
		5	1	-	5	3	3509-01	1	1	3	NW 1/3	Ironstone - Transfer Printed - General	Shallow Bowl/Dish 6"-10"	Large Scale Floral	See Written Comments	Rim, Body & Base	1	6-inch square dish; brown transfer print, clobbered red, green, and yellow; printed "IRON STONE CHINA/ WARRANTED" around lion & unicorn mark

**XE 3509 Jamaica Ave/Richmond St School,
Brooklyn, Kings Co, NY Ph Ib**
Historic Ceramic Vessel #: 2

Acc	Site	Cat	Spec	Art	Fld	Ph	TempSite	Trench	Fea	FLv	Other	Translation	Form	Motif	Color	Part	Cnt	Note
		4	1	-	4	3	3509-01	1	1	2	NW 1/3	Whiteware - Transfer Printed - Other Colors	Double-Curved Cup, w/ Handle	Small Scale Floral	Teal	Rim & Body	5	
		5	2	-	5	3	3509-01	1	1	3	NW 1/3	Whiteware - Transfer Printed - Other Colors	Double-Curved Cup, w/ Handle	Small Scale Floral	Teal	Rim, Body & Base	1	

**XE 3509 Jamaica Ave/Richmond St School,
Brooklyn, Kings Co, NY Ph Ib**
Historic Ceramic Vessel #: 3

Acc	Site	Cat	Spec	Art	Fld	Ph	TempSite	Trench	Fea	FLv	Other	Translation	Form	Motif	Color	Part	Cnt	Note
		5	3	-	5	3	3509-01	1	1	3	NW 1/3	Ironstone - Plain	Coffee Cup	-		Rim, Body & Base	1	

**XE 3509 Jamaica Ave/Richmond St School,
Brooklyn, Kings Co, NY Ph Ib**
Historic Ceramic Vessel #: 4

Acc	Site	Cat	Spec	Art	Fld	Ph	TempSite	Trench	Fea	FLv	Other	Translation	Form	Motif	Color	Part	Cnt	Note
		4	5	-	4	3	3509-01	1	1	2	NW 1/3	Ironstone - Plain	Oval Dish 6"-10"	-		Rim, Body & Base	2	refit; printed "SEMI GRANITE/ L.B. BEERBOWER & CO./ WARRANTED" around a star
		5	4	-	5	3	3509-01	1	1	3	NW 1/3	Ironstone - Plain	Oval Dish 6"-10"	-		Rim	1	
		7	2	-	7	3	3509-01	1	1	5	NW 1/3	Ironstone - Plain	Oval Dish 6"-10"	-		Rim, Body & Base	2	

**XE 3509 Jamaica Ave/Richmond St School,
Brooklyn, Kings Co, NY Ph Ib**
Historic Ceramic Vessel #: 5

Acc	Site	Cat	Spec	Art	Fld	Ph	TempSite	Trench	Fea	FLV	Other	Translation	Form	Motif	Color	Part	Cnt	Note
		5	11	-	5	3	3509-01	1	1	3	NW 1/3	Ironstone - Transfer Printed - General	Pitcher	Unidentifiable Motif	Brown	Body & Handle	2	
		20	4	-	19	3	3509-01	1	1	-	E 1/2	Ironstone - Transfer Printed - General	Pitcher	Unidentifiable Motif	Brown	Handle	3	

**XE 3509 Jamaica Ave/Richmond St School,
Brooklyn, Kings Co, NY Ph Ib**
Historic Ceramic Vessel #: 6

Acc	Site	Cat	Spec	Art	Fld	Ph	TempSite	Trench	Fea	FLV	Other	Translation	Form	Motif	Color	Part	Cnt	Note
		5	14	-	5	3	3509-01	1	1	3	NW 1/3	Hard Paste Porcelain - Plain	Saucer w/ Well	-		Rim, Body & Base	3	

**XE 3509 Jamaica Ave/Richmond St School,
Brooklyn, Kings Co, NY Ph Ib**
Historic Ceramic Vessel #: 7

Acc	Site	Cat	Spec	Art	Fld	Ph	TempSite	Trench	Fea	FLV	Other	Translation	Form	Motif	Color	Part	Cnt	Note
		6	16	-	6	3	3509-01	1	1	4	NW 1/3	Redware - Unglazed	Flower Pot	-		Rim & Body	1	5-inch pot
		8	11	-	8	3	3509-01	1	1	6	NW 1/3	Redware - Unglazed	Flower Pot	-		Rim	2	5-inch pot
		19	23	-	10	3	3509-01	1	1	-	SW 1/6	Redware - Unglazed	Flower Pot	-		Rim	1	5-inch pot
		19	30	-	10	3	3509-01	1	1	-	SW 1/6	Redware - Unglazed	Flower Pot	-		Rim & Body	1	5-inch pot

**XE 3509 Jamaica Ave/Richmond St School,
Brooklyn, Kings Co, NY Ph Ib**
Historic Ceramic Vessel #: 8

Acc	Site	Cat	Spec	Art	Fld	Ph	TempSite	Trench	Fea	FLV	Other	Translation	Form	Motif	Color	Part	Cnt	Note
		4	15	-	4	3	3509-01	1	1	2	NW 1/3	Stoneware - Buff Salt Glazed w/ Albany Type Slip	Jar - Small Mouth/Straight-sided	Albany Type Slip, Interior Only		Body	1	
		5	20	-	5	3	3509-01	1	1	3	NW 1/3	Stoneware - Buff Salt Glazed w/ Albany Type Slip	Jar - Small Mouth/Straight-sided	Albany Type Slip, Interior Only		Rim, Body & Base	9	12-inch jar; rolled rim, lug handle

**XE 3509 Jamaica Ave/Richmond St School,
Brooklyn, Kings Co, NY Ph Ib**
Historic Ceramic Vessel #: 9

Acc	Site	Cat	Spec	Art	Fld	Ph	TempSite	Trench	Fea	FLv	Other	Translation	Form	Motif	Color	Part	Cnt	Note
		2	1	-	2	3	3509-01	1	1	1	NW 1/3	Stoneware - Gray Salt Glazed w/ Albany Type Slip	Lid - Jar	Albany Type Slip Both Surfaces		Lid	1	8-inch jar lid; molded sunburst motif
		3	12	-	3	3	3509-01	1	1	1	NW 1/3	Stoneware - Gray Salt Glazed w/ Albany Type Slip	Lid - Jar	Albany Type Slip Both Surfaces		Lid	3	8-inch jar lid; molded sunburst motif
		7	23	-	7	3	3509-01	1	1	5	NW 1/3	Stoneware - Gray Salt Glazed w/ Albany Type Slip	Lid - Jar	Albany Type Slip Both Surfaces		Lid	1	8-inch jar lid; molded sunburst motif

**XE 3509 Jamaica Ave/Richmond St School,
Brooklyn, Kings Co, NY Ph Ib**
Historic Ceramic Vessel #: 10

Acc	Site	Cat	Spec	Art	Fld	Ph	TempSite	Trench	Fea	FLv	Other	Translation	Form	Motif	Color	Part	Cnt	Note
		3	2	-	3	3	3509-01	1	1	1	NW 1/3	Whiteware - Transfer Printed - Other Colors	Bowl - 7"	Small Scale Floral w/ Embossed Rim	Teal	Rim, Body & Base	4	
		4	2	-	4	3	3509-01	1	1	2	NW 1/3	Whiteware - Transfer Printed - Other Colors	Bowl - 7"	Small Scale Floral w/ Embossed Rim	Teal	Rim, Body & Base	5	printed "O.C./ LIMOGES/ PORCELAIN"
		20	44	-	19	3	3509-01	1	1	-	E 1/2	Whiteware - Transfer Printed - Other Colors	Bowl - 7"	Small Scale Floral w/ Embossed Rim	Teal	Rim	1	

**XE 3509 Jamaica Ave/Richmond St School,
Brooklyn, Kings Co, NY Ph Ib**
Historic Ceramic Vessel #: 11

Acc	Site	Cat	Spec	Art	Fld	Ph	TempSite	Trench	Fea	FLv	Other	Translation	Form	Motif	Color	Part	Cnt	Note
		4	62	-	4	3	3509-01	1	1	2	NW 1/3	Whiteware - Transfer Printed - Other Colors	Saucer w/ Well	Small Scale Floral	Teal	Rim, Body & Base	2	

**XE 3509 Jamaica Ave/Richmond St School,
Brooklyn, Kings Co, NY Ph Ib**
Historic Ceramic Vessel #: 12

Acc	Site	Cat	Spec	Art	Fld	Ph	TempSite	Trench	Fea	FLv	Other	Translation	Form	Motif	Color	Part	Cnt	Note
		4	4	-	4	3	3509-01	1	1	2	NW 1/3	Hard Paste Porcelain - Gilded Band	Saucer w/ Well	Stripe	Gold (Gilded)	Rim, Body & Base	2	refit; also ribbed
		6	2	-	6	3	3509-01	1	1	4	NW 1/3	Hard Paste Porcelain - Gilded Band	Saucer w/ Well	Stripe	Gold (Gilded)	Rim, Body & Base	2	also ribbed

**XE 3509 Jamaica Ave/Richmond St School,
Brooklyn, Kings Co, NY Ph Ib**
Historic Ceramic Vessel #: 13

Acc	Site	Cat	Spec	Art	Fid	Ph	TempSite	Trench	Fea	FLv	Other	Translation	Form	Motif	Color	Part	Cnt	Note
		3	13	-	3	3	3509-01	1	1	1	NW 1/3	Redware - Unglazed	Flower Pot	-		Base & Body	3	
		4	17	-	4	3	3509-01	1	1	2	NW 1/3	Redware - Unglazed	Flower Pot	-		Base & Body	4	

**XE 3509 Jamaica Ave/Richmond St School,
Brooklyn, Kings Co, NY Ph Ib**
Historic Ceramic Vessel #: 14

Acc	Site	Cat	Spec	Art	Fid	Ph	TempSite	Trench	Fea	FLv	Other	Translation	Form	Motif	Color	Part	Cnt	Note
		3	4	-	3	3	3509-01	1	1	1	NW 1/3	Redware - Unglazed	Flower Pot	-		Rim & Body	3	8-inch pot
		4	19	-	4	3	3509-01	1	1	2	NW 1/3	Redware - Unglazed	Flower Pot	-		Rim & Body	1	8-inch pot
		10	6	-	11	3	3509-01	1	1	8	NW 1/3	Redware - Unglazed	Flower Pot	-		Rim & Body	1	8-inch pot
		20	16	-	19	3	3509-01	1	1	-	E 1/2	Redware - Unglazed	Flower Pot	-		Rim & Body	1	8-inch pot

**XE 3509 Jamaica Ave/Richmond St School,
Brooklyn, Kings Co, NY Ph Ib**
Historic Ceramic Vessel #: 15

Acc	Site	Cat	Spec	Art	Fid	Ph	TempSite	Trench	Fea	FLv	Other	Translation	Form	Motif	Color	Part	Cnt	Note
		3	3	-	3	3	3509-01	1	1	1	NW 1/3	Ironstone - Plain	Plate 8"	-		Rim, Body & Base	10	

**XE 3509 Jamaica Ave/Richmond St School,
Brooklyn, Kings Co, NY Ph Ib**
Historic Ceramic Vessel #: 16

Acc	Site	Cat	Spec	Art	Fid	Ph	TempSite	Trench	Fea	FLv	Other	Translation	Form	Motif	Color	Part	Cnt	Note
		3	5	-	3	3	3509-01	1	1	1	NW 1/3	Whiteware - Transfer Printed - Flowing Colors	Unidentified Tableware, Hollowware	Unidentifiable Motif	Blue	Rim	1	

**XE 3509 Jamaica Ave/Richmond St School,
Brooklyn, Kings Co, NY Ph Ib**
Historic Ceramic Vessel #: 17

Acc	Site	Cat	Spec	Art	Fld	Ph	TempSite	Trench	Fea	FLv	Other	Translation	Form	Motif	Color	Part	Cnt	Note
		3	6	-	3	3	3509-01	1	1	1	NW 1/3	Whiteware - Transfer Printed - Blue	Saucer/Bowl Diameter Unknown	Small Scale Floral	Blue	Rim & Body	2	
		18	2	-	24	3	3509-01	1	1	16	NW 1/3	Whiteware - Transfer Printed - Blue	Saucer/Bowl Diameter Unknown	Small Scale Floral	Blue	Rim	1	

**XE 3509 Jamaica Ave/Richmond St School,
Brooklyn, Kings Co, NY Ph Ib**
Historic Ceramic Vessel #: 18

Acc	Site	Cat	Spec	Art	Fld	Ph	TempSite	Trench	Fea	FLv	Other	Translation	Form	Motif	Color	Part	Cnt	Note
		3	1	-	3	3	3509-01	1	1	1	NW 1/3	Whiteware - Transfer Printed - Other Colors	Large Teacup	Small Scale Floral	Teal	Rim & Body	3	
		3	7	-	3	3	3509-01	1	1	1	NW 1/3	Whiteware - Transfer Printed - Other Colors	Large Teacup	Small Scale Floral	Teal	Rim, Body & Handle	2	
		4	3	-	4	3	3509-01	1	1	2	NW 1/3	Whiteware - Transfer Printed - Other Colors	Large Teacup	Small Scale Floral	Teal	Rim & Body	6	

**XE 3509 Jamaica Ave/Richmond St School,
Brooklyn, Kings Co, NY Ph Ib**
Historic Ceramic Vessel #: 19

Acc	Site	Cat	Spec	Art	Fld	Ph	TempSite	Trench	Fea	FLv	Other	Translation	Form	Motif	Color	Part	Cnt	Note
		3	8	-	3	3	3509-01	1	1	1	NW 1/3	Whiteware - Plain	Saucer/Bowl Diameter Unknown	-		Base	1	printed "ANCHOR POTTERY/ J.E.M." around an anchor

**XE 3509 Jamaica Ave/Richmond St School,
Brooklyn, Kings Co, NY Ph Ib**
Historic Ceramic Vessel #: 20

Acc	Site	Cat	Spec	Art	Fld	Ph	TempSite	Trench	Fea	FLv	Other	Translation	Form	Motif	Color	Part	Cnt	Note
		5	5	-	5	3	3509-01	1	1	3	NW 1/3	Ironstone - Metallic Bands	Deep Bowl 4"-6"	Stripe		Body	4	
		6	1	-	6	3	3509-01	1	1	4	NW 1/3	Ironstone - Metallic Bands	Deep Bowl 4"-6"	Stripe		Rim, Body & Base	5	

**XE 3509 Jamaica Ave/Richmond St School,
Brooklyn, Kings Co, NY Ph Ib**
Historic Ceramic Vessel #: 21

Acc	Site	Cat	Spec	Art	Fld	Ph	TempSite	Trench	Fea	FLv	Other	Translation	Form	Motif	Color	Part	Cnt	Note
		6	3	-	6	3	3509-01	1	1	4	NW 1/3	Whiteware - Transfer Printed - Other Colors	Bowl - 7"	Small Scale Floral w/ Embossed Rim	Teal	Rim, Body & Base	1	printed "O.C. Co./ LIMOGES/ PORCELAIN"
		9	2	-	9	3	3509-01	1	1	7	NW 1/3	Whiteware - Transfer Printed - Other Colors	Bowl - 7"	Small Scale Floral w/ Embossed Rim	Teal	Rim, Body & Base	4	
		19	11	-	10	3	3509-01	1	1	-	SW 1/6	Whiteware - Transfer Printed - Other Colors	Bowl - 7"	Small Scale Floral w/ Embossed Rim	Teal	Rim & Body	2	

**XE 3509 Jamaica Ave/Richmond St School,
Brooklyn, Kings Co, NY Ph Ib**
Historic Ceramic Vessel #: 22

Acc	Site	Cat	Spec	Art	Fld	Ph	TempSite	Trench	Fea	FLv	Other	Translation	Form	Motif	Color	Part	Cnt	Note
		6	4	-	6	3	3509-01	1	1	4	NW 1/3	Hard Paste Porcelain - Decal - Overglaze	Saucer w/ Well	Large Scale Floral	See Written Comments	Rim, Body & Base	9	blue, green, brown, and gilded band in well; printed "S&S..." in circle
		8	1	-	8	3	3509-01	1	1	6	NW 1/3	Hard Paste Porcelain - Decal - Overglaze	Saucer w/ Well	Large Scale Floral	See Written Comments	Rim, Body & Base	1	blue, green, brown, and gilded band in well

**XE 3509 Jamaica Ave/Richmond St School,
Brooklyn, Kings Co, NY Ph Ib**
Historic Ceramic Vessel #: 23

Acc	Site	Cat	Spec	Art	Fld	Ph	TempSite	Trench	Fea	FLv	Other	Translation	Form	Motif	Color	Part	Cnt	Note
		4	9	-	4	3	3509-01	1	1	2	NW 1/3	Ironstone - Transfer Printed - General	Deep Bowl 4"-6"	Small Scale Floral	Brown	Rim	1	also gilded band
		6	5	-	6	3	3509-01	1	1	4	NW 1/3	Ironstone - Transfer Printed - General	Deep Bowl 4"-6"	Small Scale Floral	Brown	Rim & Body	3	gilded rim

**XE 3509 Jamaica Ave/Richmond St School,
Brooklyn, Kings Co, NY Ph Ib**
Historic Ceramic Vessel #: 24

Acc	Site	Cat	Spec	Art	Fld	Ph	TempSite	Trench	Fea	FLv	Other	Translation	Form	Motif	Color	Part	Cnt	Note
		6	7	-	6	3	3509-01	1	1	4	NW 1/3	Hard Paste Porcelain - Embossed	Teacup w/ Handle	See Written Comments		Rim, Body & Handle	1	molded honeycomb motif

**XE 3509 Jamaica Ave/Richmond St School,
Brooklyn, Kings Co, NY Ph Ib**
Historic Ceramic Vessel #: 25

Acc	Site	Cat	Spec	Art	Fld	Ph	TempSite	Trench	Fea	FLv	Other	Translation	Form	Motif	Color	Part	Cnt	Note
		6	8	-	6	3	3509-01	1	1	4	NW 1/3	Soft Paste Porcelain - Gilded Band	Saucer w/ Well	Stripe	Gold (Gilded)	Rim, Body & Base	1	gilded band in well

**XE 3509 Jamaica Ave/Richmond St School,
Brooklyn, Kings Co, NY Ph Ib**
Historic Ceramic Vessel #: 26

Acc	Site	Cat	Spec	Art	Fld	Ph	TempSite	Trench	Fea	FLv	Other	Translation	Form	Motif	Color	Part	Cnt	Note
		6	9	-	6	3	3509-01	1	1	4	NW 1/3	Ironstone - Embossed Body	Double-Curved Cup, w/ Handle	Indeterminate Molded Motif		Rim, Body & Handle	2	shallow cup
		7	8	-	7	3	3509-01	1	1	5	NW 1/3	Ironstone - Embossed Rim	Double-Curved Cup, w/ Handle	Indeterminate Molded Motif		Rim, Body & Handle	2	shallow cup
		15	1	-	21	3	3509-01	1	1	13	NW 1/3	Ironstone - Embossed Body	Double-Curved Cup, w/ Handle	Indeterminate Molded Motif		Base	1	shallow cup

**XE 3509 Jamaica Ave/Richmond St School,
Brooklyn, Kings Co, NY Ph Ib**
Historic Ceramic Vessel #: 27

Acc	Site	Cat	Spec	Art	Fld	Ph	TempSite	Trench	Fea	FLv	Other	Translation	Form	Motif	Color	Part	Cnt	Note
		6	13	-	6	3	3509-01	1	1	4	NW 1/3	Ironstone - Transfer Printed - General	Plate 8"	Roselle - John Meir & Son	Mulberry	Rim	1	
		12	7	-	16	3	3509-01	1	1	10	NW 1/3	Ironstone - Transfer Printed - General	Plate 8"	Roselle - John Meir & Son	Mulberry	Rim, Body & Base	1	printed "ROSELLE/ J.M. & SON/ ENGLAND"
		16	22	-	22	3	3509-01	1	1	14	NW 1/3	Ironstone - Transfer Printed - General	Plate 8"	Roselle - John Meir & Son	Mulberry	Rim	6	

**XE 3509 Jamaica Ave/Richmond St School,
Brooklyn, Kings Co, NY Ph Ib**
Historic Ceramic Vessel #: 28

Acc	Site	Cat	Spec	Art	Fld	Ph	TempSite	Trench	Fea	FLV	Other	Translation	Form	Motif	Color	Part	Cnt	Note
		6	14	-	6	3	3509-01	1	1	4	NW 1/3	Redware	Shallow Bowl/Dish 6"-10"	-		Rim & Body	1	clear exterior glaze, white interior slip
		7	3	-	7	3	3509-01	1	1	5	NW 1/3	Redware	Shallow Bowl/Dish 6"-10"	-		Rim & Body	2	clear exterior glaze, white interior slip
		9	3	-	9	3	3509-01	1	1	7	NW 1/3	Redware	Shallow Bowl/Dish 6"-10"	-		Base & Body	1	clear exterior glaze, white interior slip
		20	8	-	19	3	3509-01	1	1	-	E 1/2	Redware	Shallow Bowl/Dish 6"-10"	-		Base	2	clear exterior glaze, white interior slip

**XE 3509 Jamaica Ave/Richmond St School,
Brooklyn, Kings Co, NY Ph Ib**
Historic Ceramic Vessel #: 29

Acc	Site	Cat	Spec	Art	Fld	Ph	TempSite	Trench	Fea	FLV	Other	Translation	Form	Motif	Color	Part	Cnt	Note
		6	15	-	6	3	3509-01	1	1	4	NW 1/3	Yellowware - Rockingham Type Glaze	Tea Pot	Rebecca At The Well		Base & Body	2	
		11	8	-	15	3	3509-01	1	1	9	NW 1/3	Yellowware - Rockingham Type Glaze	Tea Pot	Rebecca At The Well		Rim	2	
		13	3	-	17	3	3509-01	1	1	11	NW 1/3	Yellowware - Rockingham Type Glaze	Tea Pot	Rebecca At The Well		Body & Handle	2	
		19	1	-	10	3	3509-01	1	1	-	SW 1/6	Yellowware - Rockingham Type Glaze	Tea Pot	Rebecca At The Well		Body	1	
		20	7	-	19	3	3509-01	1	1	-	E 1/2	Yellowware - Rockingham Type Glaze	Tea Pot	Rebecca At The Well		Rim & Body	1	

**XE 3509 Jamaica Ave/Richmond St School,
Brooklyn, Kings Co, NY Ph Ib**
Historic Ceramic Vessel #: 30

Acc	Site	Cat	Spec	Art	Fld	Ph	TempSite	Trench	Fea	FLV	Other	Translation	Form	Motif	Color	Part	Cnt	Note
		6	17	-	6	3	3509-01	1	1	4	NW 1/3	Redware - Unglazed	Flower Pot	-		Rim & Body	2	flattened rim; 5-inch pot
		7	19	-	7	3	3509-01	1	1	5	NW 1/3	Redware - Unglazed	Flower Pot	-		Rim & Body	1	flattened rim; 5-inch pot
		11	1	-	15	3	3509-01	1	1	9	NW 1/3	Redware - Unglazed	Flower Pot	-		Rim	1	flattened rim; 5-inch pot

XE 3509 Jamaica Ave/Richmond St School,
Brooklyn, Kings Co, NY Ph Ib
Historic Ceramic Vessel #: 31

Acc	Site	Cat	Spec	Art	Fid	Ph	TempSite	Trench	Fea	FLv	Other	Translation	Form	Motif	Color	Part	Cnt	Note
		7	1	-	7	3	3509-01	1	1	5	NW 1/3	White ware - Other Embossed Rims	Saucer w/ Well	Indeterminate Molded Motif		Rim, Body & Base	2	printed ".../ Sebring/ P[orcelain]"; ca. 1890-1910 (Gates & Omerod 1982:232d)
		12	2	-	16	3	3509-01	1	1	10	NW 1/3	White ware - Other Embossed Rims	Saucer w/ Well	Indeterminate Molded Motif		Rim, Body & Base	3	

XE 3509 Jamaica Ave/Richmond St School,
Brooklyn, Kings Co, NY Ph Ib
Historic Ceramic Vessel #: 32

Acc	Site	Cat	Spec	Art	Fid	Ph	TempSite	Trench	Fea	FLv	Other	Translation	Form	Motif	Color	Part	Cnt	Note
		7	4	-	7	3	3509-01	1	1	5	NW 1/3	White ware - Transfer Printed - Other Colors	Oval Dish 6"-10"	Small Scale Floral w/ Embossed Rim	Teal	Rim, Body & Base	3	printed "O.C. Co./ LIMOGES/ PORCELAIN"

XE 3509 Jamaica Ave/Richmond St School,
Brooklyn, Kings Co, NY Ph Ib
Historic Ceramic Vessel #: 33

Acc	Site	Cat	Spec	Art	Fid	Ph	TempSite	Trench	Fea	FLv	Other	Translation	Form	Motif	Color	Part	Cnt	Note
		7	5	-	7	3	3509-01	1	1	5	NW 1/3	Hard Paste Porcelain - Embossed	Teacup w/ Handle	Floral - General	Gold (Gilded)	Rim, Body & Base	3	molded floral motif, gilded band on rim and handle; impressed "998" on base

XE 3509 Jamaica Ave/Richmond St School,
Brooklyn, Kings Co, NY Ph Ib
Historic Ceramic Vessel #: 34

Acc	Site	Cat	Spec	Art	Fid	Ph	TempSite	Trench	Fea	FLv	Other	Translation	Form	Motif	Color	Part	Cnt	Note
		7	6	-	7	3	3509-01	1	1	5	NW 1/3	Hard Paste Porcelain - Overglaze Transfer Printed	Saucer w/ Well	Small Scale Floral	Gold (Gilded)	Rim, Body & Base	2	green and pink overglaze wash

**XE 3509 Jamaica Ave/Richmond St School,
Brooklyn, Kings Co, NY Ph Ib**
Historic Ceramic Vessel #: 35

Acc	Site	Cat	Spec	Art	Fld	Ph	TempSite	Trench	Fea	FLV	Other	Translation	Form	Motif	Color	Part	Cnt	Note
		7	7	-	7	3	3509-01	1	1	5	NW 1/3	Ironstone - Transfer Printed - General	Saucer w/ Well	Large Scale Floral	See Written Comments	Rim, Body & Base	1	brown transfer print, clobbered red and green rose
		19	7	-	10	3	3509-01	1	1	-	SW 1/6	Ironstone - Transfer Printed - General	Saucer w/ Well	Large Scale Floral	See Written Comments	Rim, Body & Base	1	brown transfer print, clobbered red and green rose

**XE 3509 Jamaica Ave/Richmond St School,
Brooklyn, Kings Co, NY Ph Ib**
Historic Ceramic Vessel #: 36

Acc	Site	Cat	Spec	Art	Fld	Ph	TempSite	Trench	Fea	FLV	Other	Translation	Form	Motif	Color	Part	Cnt	Note
		7	9	-	7	3	3509-01	1	1	5	NW 1/3	Ironstone - Plain	Teacup w/ Handle	-		Rim, Body & Handle	1	
		15	4	-	21	3	3509-01	1	1	13	NW 1/3	Ironstone - Plain	Teacup w/ Handle	-		Body	1	

**XE 3509 Jamaica Ave/Richmond St School,
Brooklyn, Kings Co, NY Ph Ib**
Historic Ceramic Vessel #: 37

Acc	Site	Cat	Spec	Art	Fld	Ph	TempSite	Trench	Fea	FLV	Other	Translation	Form	Motif	Color	Part	Cnt	Note
		7	10	-	7	3	3509-01	1	1	5	NW 1/3	Hard Paste Porcelain - Gilded Band	Saucer w/ Well	Stripe	Gold (Gilded)	Rim, Body & Base	9	gilded band in well

**XE 3509 Jamaica Ave/Richmond St School,
Brooklyn, Kings Co, NY Ph Ib**
Historic Ceramic Vessel #: 38

Acc	Site	Cat	Spec	Art	Fld	Ph	TempSite	Trench	Fea	FLV	Other	Translation	Form	Motif	Color	Part	Cnt	Note
		7	11	-	7	3	3509-01	1	1	5	NW 1/3	Yellowware	Bowl - Depth & Diameter Unknown	-		Base	1	

**XE 3509 Jamaica Ave/Richmond St School,
Brooklyn, Kings Co, NY Ph Ib**
Historic Ceramic Vessel #: 39

Acc	Site	Cat	Spec	Art	Fld	Ph	TempSite	Trench	Fea	FLv	Other	Translation	Form	Motif	Color	Part	Cnt	Note
		7	12	-	7	3	3509-01	1	1	5	NW 1/3	Yellowware - Embossed Body Sherds	Bowl - Depth & Diameter Unknown	Indeterminate Molded Motif		Body	2	
		14	11	-	18	3	3509-01	1	1	12	NW 1/3	Yellowware - Embossed Body Sherds	Bowl - Depth & Diameter Unknown	Indeterminate Molded Motif		Body	3	
		15	6	-	21	3	3509-01	1	1	13	NW 1/3	Yellowware - Embossed Body Sherds	Bowl - Depth & Diameter Unknown	Indeterminate Molded Motif		Body	3	

**XE 3509 Jamaica Ave/Richmond St School,
Brooklyn, Kings Co, NY Ph Ib**
Historic Ceramic Vessel #: 40

Acc	Site	Cat	Spec	Art	Fld	Ph	TempSite	Trench	Fea	FLv	Other	Translation	Form	Motif	Color	Part	Cnt	Note
		7	15	-	7	3	3509-01	1	1	5	NW 1/3	Hard Paste Porcelain - Overglaze Transfer Printed	Teacup w/ Handle	Small Scale Floral	Blue	Rim	2	gilded rim
		19	8	-	10	3	3509-01	1	1	-	SW 1/6	Hard Paste Porcelain - Overglaze Transfer Printed	Teacup w/ Handle	Small Scale Floral	Blue	Rim, Body & Handle	2	gilded rim; printed "BODLEY HANLEY ENGLAND" around monogram

**XE 3509 Jamaica Ave/Richmond St School,
Brooklyn, Kings Co, NY Ph Ib**
Historic Ceramic Vessel #: 41

Acc	Site	Cat	Spec	Art	Fld	Ph	TempSite	Trench	Fea	FLv	Other	Translation	Form	Motif	Color	Part	Cnt	Note
		6	20	-	6	3	3509-01	1	1	4	NW 1/3	Redware - Unglazed	Flower Pot Saucer	-		Rim, Body & Base	1	

**XE 3509 Jamaica Ave/Richmond St School,
Brooklyn, Kings Co, NY Ph Ib**
Historic Ceramic Vessel #: 42

Acc	Site	Cat	Spec	Art	Fld	Ph	TempSite	Trench	Fea	FLv	Other	Translation	Form	Motif	Color	Part	Cnt	Note
		7	18	-	7	3	3509-01	1	1	5	NW 1/3	Redware - Unglazed	Flower Pot Saucer	-		Rim, Body & Base	2	

**XE 3509 Jamaica Ave/Richmond St School,
Brooklyn, Kings Co, NY Ph Ib**
Historic Ceramic Vessel #: 43

Acc	Site	Cat	Spec	Art	Fld	Ph	TempSite	Trench	Fea	FLv	Other	Translation	Form	Motif	Color	Part	Cnt	Note	
			7	20	-	7	3	3509-01	1	1	5	NW 1/3	Redware - Unglazed	Jardiniere	Floral - General		Rim & Body	1	molded leaf motif
			8	9	-	8	3	3509-01	1	1	6	NW 1/3	Redware - Unglazed	Jardiniere	Floral - General		Rim, Body & Base	3	molded leaf motif
			11	2	-	15	3	3509-01	1	1	9	NW 1/3	Redware - Unglazed	Jardiniere	Floral - General		Base & Body	4	molded leaf motif
			12	3	-	16	3	3509-01	1	1	10	NW 1/3	Redware - Unglazed	Jardiniere	Floral - General		Rim, Body & Base	3	molded leaf motif
			13	4	-	17	3	3509-01	1	1	11	NW 1/3	Redware - Unglazed	Jardiniere	Floral - General		Body	1	molded leaf motif

**XE 3509 Jamaica Ave/Richmond St School,
Brooklyn, Kings Co, NY Ph Ib**
Historic Ceramic Vessel #: 44

Acc	Site	Cat	Spec	Art	Fld	Ph	TempSite	Trench	Fea	FLv	Other	Translation	Form	Motif	Color	Part	Cnt	Note	
			7	21	-	7	3	3509-01	1	1	5	NW 1/3	Redware - Unglazed	Flower Pot	-		Rim	1	flattened rim; 6-inch pot

**XE 3509 Jamaica Ave/Richmond St School,
Brooklyn, Kings Co, NY Ph Ib**
Historic Ceramic Vessel #: 45

Acc	Site	Cat	Spec	Art	Fld	Ph	TempSite	Trench	Fea	FLv	Other	Translation	Form	Motif	Color	Part	Cnt	Note	
			8	2	-	8	3	3509-01	1	1	6	NW 1/3	Ironstone - Plain	Platter-Other Geometric Form	-		Rim, Body & Base	1	rectangular with rounded corners; printed "PEARL GRANITE" over crown

**XE 3509 Jamaica Ave/Richmond St School,
Brooklyn, Kings Co, NY Ph Ib**
Historic Ceramic Vessel #: 46

Acc	Site	Cat	Spec	Art	Fld	Ph	TempSite	Trench	Fea	FLv	Other	Translation	Form	Motif	Color	Part	Cnt	Note	
			8	3	-	8	3	3509-01	1	1	6	NW 1/3	Ironstone - Plain	Plate 8"	Scalloped Edge		Rim, Body & Base	1	impressed "HARD/ SEMI/ PORCELAIN" around a globe, large "OB" on either side of globe, and "WARRANTED" inside globe

XE 3509 Jamaica Ave/Richmond St School,
Brooklyn, Kings Co, NY Ph Ib
Historic Ceramic Vessel #: 47

Acc	Site	Cat	Spec	Art	Fld	Ph	TempSite	Trench	Fea	FLV	Other	Translation	Form	Motif	Color	Part	Cnt	Note
	8	4	-	8	3	3509-01		1	1	6	NW 1/3	Ironstone - Embossed Body	Spittoon	-		Whole	1	

XE 3509 Jamaica Ave/Richmond St School,
Brooklyn, Kings Co, NY Ph Ib
Historic Ceramic Vessel #: 48

Acc	Site	Cat	Spec	Art	Fld	Ph	TempSite	Trench	Fea	FLV	Other	Translation	Form	Motif	Color	Part	Cnt	Note
	8	5	-	8	3	3509-01		1	1	6	NW 1/3	Ironstone - Plain	Coffee Cup	-		Rim & Body	1	

XE 3509 Jamaica Ave/Richmond St School,
Brooklyn, Kings Co, NY Ph Ib
Historic Ceramic Vessel #: 49

Acc	Site	Cat	Spec	Art	Fld	Ph	TempSite	Trench	Fea	FLV	Other	Translation	Form	Motif	Color	Part	Cnt	Note
	8	8	-	8	3	3509-01		1	1	6	NW 1/3	Whiteware - Transfer Printed - Other Colors	Teacup w/ Handle	Small Scale Floral	Unidentified - Only Shadow of Decoration Remains	Rim & Body	1	gilded rim

XE 3509 Jamaica Ave/Richmond St School,
Brooklyn, Kings Co, NY Ph Ib
Historic Ceramic Vessel #: 50

Acc	Site	Cat	Spec	Art	Fld	Ph	TempSite	Trench	Fea	FLV	Other	Translation	Form	Motif	Color	Part	Cnt	Note
	4	16	-	4	3	3509-01		1	1	2	NW 1/3	Stoneware - Buff Salt Glazed w/ Albany Type Slip	Jug	Albany Type Slip, Interior Only		Body	2	
	11	9	-	15	3	3509-01		1	1	9	NW 1/3	Stoneware - Buff Salt Glazed w/ Albany Type Slip	Jug	Albany Type Slip, Interior Only		Body	1	
	19	9	-	10	3	3509-01		1	1	-	SW 1/6	Stoneware - Buff Salt Glazed w/ Albany Type Slip	Jug	Albany Type Slip, Interior Only		Body	1	

**XE 3509 Jamaica Ave/Richmond St School,
Brooklyn, Kings Co, NY Ph Ib**
Historic Ceramic Vessel #: 51

Acc	Site	Cat	Spec	Art	Fld	Ph	TempSite	Trench	Fea	FLV	Other	Translation	Form	Motif	Color	Part	Cnt	Note
		19	2	-	10	3	3509-01	1	1	-	SW 1/6	Whiteware - Plain	Saucer w/ Well	-		Rim, Body & Base	5	
		20	10	-	19	3	3509-01	1	1	-	E 1/2	Whiteware - Plain	Saucer w/ Well	-		Base & Body	4	printed "FINE CHINA"

**XE 3509 Jamaica Ave/Richmond St School,
Brooklyn, Kings Co, NY Ph Ib**
Historic Ceramic Vessel #: 52

Acc	Site	Cat	Spec	Art	Fld	Ph	TempSite	Trench	Fea	FLV	Other	Translation	Form	Motif	Color	Part	Cnt	Note
		19	10	-	10	3	3509-01	1	1	-	SW 1/6	Ironstone - Embossed Body	Double-Curved Cup, w/ Handle	Indeterminate Molded Motif		Rim, Body & Handle	1	shallow cup; same as Vessel 26

**XE 3509 Jamaica Ave/Richmond St School,
Brooklyn, Kings Co, NY Ph Ib**
Historic Ceramic Vessel #: 53

Acc	Site	Cat	Spec	Art	Fld	Ph	TempSite	Trench	Fea	FLV	Other	Translation	Form	Motif	Color	Part	Cnt	Note
		15	5	-	21	3	3509-01	1	1	13	NW 1/3	Ironstone - Transfer Printed - General	Plate 9"	Small Scale Floral	See Written Comments	Rim, Body & Base	2	brown transfer print, clobbered yellow and lavender
		19	5	-	10	3	3509-01	1	1	-	SW 1/6	Ironstone - Transfer Printed - General	Plate 9"	Small Scale Floral	See Written Comments	Rim, Body & Base	2	brown transfer print, clobbered lavender and yellow
		20	11	-	19	3	3509-01	1	1	-	E 1/2	Ironstone - Transfer Printed - General	Plate 9"	Small Scale Floral	See Written Comments	Rim	1	brown transfer print, clobbered yellow and lavender

**XE 3509 Jamaica Ave/Richmond St School,
Brooklyn, Kings Co, NY Ph Ib**
Historic Ceramic Vessel #: 54

Acc	Site	Cat	Spec	Art	Fld	Ph	TempSite	Trench	Fea	FLV	Other	Translation	Form	Motif	Color	Part	Cnt	Note
		19	6	-	10	3	3509-01	1	1	-	SW 1/6	Ironstone - Plain	Plate-Unidentified Diameter	-		Base & Body	1	printed "ROYAL IRONSTONE/ CHINA/ ANCHOR POTTERY" over lion and unicorn; mark circa 1894 (Kowalsky & Kowalsky 1999:22)

XE 3509 Jamaica Ave/Richmond St School,
Brooklyn, Kings Co, NY Ph Ib
Historic Ceramic Vessel #: 55

Acc	Site	Cat	Spec	Art	Fld	Ph	TempSite	Trench	Fea	FLv	Other	Translation	Form	Motif	Color	Part	Cnt	Note
		11	12	-	15	3	3509-01	1	1	9	NW 1/3	Ironstone - Transfer Printed - General	Saucer w/ Well	Small Scale Floral	See Written Comments	Rim, Body & Base	3	brown transfer print, clobbered red and green; ribbed; printed "ROYAL IRONSTONE CHINA/ JOHNSON BROS./ ENGLAND" around lion and unicorn
		19	4	-	10	3	3509-01	1	1	-	SW 1/6	Ironstone - Transfer Printed - General	Saucer w/ Well	Small Scale Floral	See Written Comments	Rim, Body & Base	2	brown transfer print, clobbered red and green; ribbed

XE 3509 Jamaica Ave/Richmond St School,
Brooklyn, Kings Co, NY Ph Ib
Historic Ceramic Vessel #: 56

Acc	Site	Cat	Spec	Art	Fld	Ph	TempSite	Trench	Fea	FLv	Other	Translation	Form	Motif	Color	Part	Cnt	Note
		7	16	-	7	3	3509-01	1	1	5	NW 1/3	Ironstone - Embossed Rim	Saucer w/ Well	Indeterminate Molded Motif		Base & Body	1	
		19	3	-	10	3	3509-01	1	1	-	SW 1/6	Ironstone - Embossed Rim	Saucer w/ Well	Indeterminate Molded Motif		Rim, Body & Base	1	printed "KESWICK CHINA" inside wreath

XE 3509 Jamaica Ave/Richmond St School,
Brooklyn, Kings Co, NY Ph Ib
Historic Ceramic Vessel #: 57

Acc	Site	Cat	Spec	Art	Fld	Ph	TempSite	Trench	Fea	FLv	Other	Translation	Form	Motif	Color	Part	Cnt	Note
		10	3	-	11	3	3509-01	1	1	8	NW 1/3	Ironstone - Transfer Printed - General	Bowl - Depth & Diameter Unknown	Large Scale Floral	See Written Comments	Body	2	brown transfer print, clobbered pink, yellow, green, and gilt
		11	13	-	15	3	3509-01	1	1	9	NW 1/3	Ironstone - Transfer Printed - General	Bowl - Depth & Diameter Unknown	Large Scale Floral	See Written Comments	Body	13	brown transfer print, clobbered pink, yellow, green, and gilt
		12	4	-	16	3	3509-01	1	1	10	NW 1/3	Ironstone - Transfer Printed - General	Bowl - Depth & Diameter Unknown	Large Scale Floral	See Written Comments	Body	3	brown transfer print, clobbered yellow, pink, green, and gilt
		13	5	-	17	3	3509-01	1	1	11	NW 1/3	Ironstone - Transfer Printed - General	Bowl - Depth & Diameter Unknown	Large Scale Floral	See Written Comments	Body	1	brown transfer print, clobbered pink, yellow, green, and gilt
		14	1	-	18	3	3509-01	1	1	12	NW 1/3	Ironstone - Transfer Printed - General	Bowl - Depth & Diameter Unknown	Large Scale Floral	See Written Comments	Body	1	brown transfer print, clobbered pink, yellow, green, and gilt

**XE 3509 Jamaica Ave/Richmond St School,
Brooklyn, Kings Co, NY Ph Ib**
Historic Ceramic Vessel #: 58

Acc	Site	Cat	Spec	Art	Fld	Ph	TempSite	Trench	Fea	FLv	Other	Translation	Form	Motif	Color	Part	Cnt	Note
		19	16	-	10	3	3509-01	1	1	-	SW 1/6	Redware - Unglazed	Flower Pot	-		Rim, Body & Base	6	4-inch pot

**XE 3509 Jamaica Ave/Richmond St School,
Brooklyn, Kings Co, NY Ph Ib**
Historic Ceramic Vessel #: 59

Acc	Site	Cat	Spec	Art	Fld	Ph	TempSite	Trench	Fea	FLv	Other	Translation	Form	Motif	Color	Part	Cnt	Note
		10	2	-	11	3	3509-01	1	1	8	NW 1/3	Redware - Unglazed	Flower Pot	-		Base & Body	1	
		19	17	-	10	3	3509-01	1	1	-	SW 1/6	Redware - Unglazed	Flower Pot	-		Base	1	

**XE 3509 Jamaica Ave/Richmond St School,
Brooklyn, Kings Co, NY Ph Ib**
Historic Ceramic Vessel #: 60

Acc	Site	Cat	Spec	Art	Fld	Ph	TempSite	Trench	Fea	FLv	Other	Translation	Form	Motif	Color	Part	Cnt	Note
		6	21	-	6	3	3509-01	1	1	4	NW 1/3	Ironstone - Plain	Saucer w/ Well	-		Base & Body	1	
		10	1	-	11	3	3509-01	1	1	8	NW 1/3	Ironstone - Plain	Saucer w/ Well	-		Rim	1	

**XE 3509 Jamaica Ave/Richmond St School,
Brooklyn, Kings Co, NY Ph Ib**
Historic Ceramic Vessel #: 61

Acc	Site	Cat	Spec	Art	Fld	Ph	TempSite	Trench	Fea	FLv	Other	Translation	Form	Motif	Color	Part	Cnt	Note
		6	6	-	6	3	3509-01	1	1	4	NW 1/3	Ironstone - Plain	Coffee Cup	-		Rim, Body & Base	1	
		12	1	-	16	3	3509-01	1	1	10	NW 1/3	Ironstone - Plain	Coffee Cup	-		Rim, Body & Base	1	

XE 3509 Jamaica Ave/Richmond St School,
Brooklyn, Kings Co, NY Ph Ib
Historic Ceramic Vessel #: 62

Acc	Site	Cat	Spec	Art	Fld	Ph	TempSite	Trench	Fea	FLv	Other	Translation	Form	Motif	Color	Part	Cnt	Note
		12	5	-	16	3	3509-01	1	1	10	NW 1/3	Ironstone - Plain	Small Saucer/Bowl (<6")	-		Rim, Body & Base	1	impressed "MER{CER}"

XE 3509 Jamaica Ave/Richmond St School,
Brooklyn, Kings Co, NY Ph Ib
Historic Ceramic Vessel #: 63

Acc	Site	Cat	Spec	Art	Fld	Ph	TempSite	Trench	Fea	FLv	Other	Translation	Form	Motif	Color	Part	Cnt	Note
		12	6	-	16	3	3509-01	1	1	10	NW 1/3	Soft Paste Porcelain - Decal - Gilded	Saucer w/ Well	Unidentifiable Motif	Gold (Gilded)	Rim, Body & Base	1	

XE 3509 Jamaica Ave/Richmond St School,
Brooklyn, Kings Co, NY Ph Ib
Historic Ceramic Vessel #: 64

Acc	Site	Cat	Spec	Art	Fld	Ph	TempSite	Trench	Fea	FLv	Other	Translation	Form	Motif	Color	Part	Cnt	Note
		13	1	-	17	3	3509-01	1	1	11	NW 1/3	Ironstone - Decal - Overglaze	Plate 7"	See Written Comments	See Written Comments	Rim, Body & Base	3	decal of "COMP'S/ OF JOS. H. BAULAND/ THE GREAT/ CASH STORE/ OFFERMAN BUILDING/ FULTON & DUF[FIELD]/ BROOKLYN, N.Y." on side of building; molded, gilded, scalloped, scrolled rim; printed "BURFORD'S/ CORAL/ CHINA"

XE 3509 Jamaica Ave/Richmond St School,
Brooklyn, Kings Co, NY Ph Ib
Historic Ceramic Vessel #: 65

Acc	Site	Cat	Spec	Art	Fld	Ph	TempSite	Trench	Fea	FLv	Other	Translation	Form	Motif	Color	Part	Cnt	Note
		13	2	-	17	3	3509-01	1	1	11	NW 1/3	Ironstone - Plain	Oval Dish 6"-10"	-		Rim, Body & Base	2	

**XE 3509 Jamaica Ave/Richmond St School,
Brooklyn, Kings Co, NY Ph Ib**
Historic Ceramic Vessel #: 66

Acc	Site	Cat	Spec	Art	Fld	Ph	TempSite	Trench	Fea	FLV	Other	Translation	Form	Motif	Color	Part	Cnt	Note
		11	10	-	15	3	3509-01	1	1	9	NW 1/3	Hard Paste Porcelain - Decal - Overglaze	Saucer w/ Well	Small Scale Floral	See Written Comments	Base	1	yellow, blue, red, green flowers

**XE 3509 Jamaica Ave/Richmond St School,
Brooklyn, Kings Co, NY Ph Ib**
Historic Ceramic Vessel #: 67

Acc	Site	Cat	Spec	Art	Fld	Ph	TempSite	Trench	Fea	FLV	Other	Translation	Form	Motif	Color	Part	Cnt	Note
		14	2	-	18	3	3509-01	1	1	12	NW 1/3	Whiteware - Other Embossed Rims	Saucer w/ Well	Scroll		Rim, Body & Base	2	printed in script "...[Se]bring/ Porcelain"; mark circa 1890-1910 (Gates & Ormerod 1982:232)
		15	3	-	21	3	3509-01	1	1	13	NW 1/3	Whiteware - Other Embossed Rims	Saucer w/ Well	Scroll		Rim, Body & Base	7	

**XE 3509 Jamaica Ave/Richmond St School,
Brooklyn, Kings Co, NY Ph Ib**
Historic Ceramic Vessel #: 68

Acc	Site	Cat	Spec	Art	Fld	Ph	TempSite	Trench	Fea	FLV	Other	Translation	Form	Motif	Color	Part	Cnt	Note
		13	8	-	17	3	3509-01	1	1	11	NW 1/3	Stoneware - 19th Century Bottles - Amber/Honey	Bottle	Albany Type Slip, Interior Only		Body	1	
		14	9	-	18	3	3509-01	1	1	12	NW 1/3	Stoneware - 19th Century Bottles - Amber/Honey	Bottle	Albany Type Slip, Interior Only		Body	1	
		16	18	-	22	3	3509-01	1	1	14	NW 1/3	Stoneware - 19th Century Bottles - Amber/Honey	Bottle	Albany Type Slip, Interior Only		Rim & Body	4	one pint

**XE 3509 Jamaica Ave/Richmond St School,
Brooklyn, Kings Co, NY Ph Ib**
Historic Ceramic Vessel #: 69

Acc	Site	Cat	Spec	Art	Fld	Ph	TempSite	Trench	Fea	FLV	Other	Translation	Form	Motif	Color	Part	Cnt	Note
		14	4	-	18	3	3509-01	1	1	12	NW 1/3	Ironstone - Plain	Oval Dish Diameter Unknown	-		Rim, Body & Base	1	printed "IRONSTONE CHINA/ WILLETS" around crest

**XE 3509 Jamaica Ave/Richmond St School,
Brooklyn, Kings Co, NY Ph Ib**

Historic Ceramic Vessel #: 70

Acc	Site	Cat	Spec	Art	Fld	Ph	TempSite	Trench	Fea	FLV	Other	Translation	Form	Motif	Color	Part	Cnt	Note
		14	5	-	18	3	3509-01	1	1	12	NW 1/3	Ironstone - Plain	Oval Dish Diameter Unknown	-		Base	1	
		20	14	-	19	3	3509-01	1	1	-	E 1/2	Ironstone - Plain	Oval Dish Diameter Unknown	-		Rim & Body	1	

**XE 3509 Jamaica Ave/Richmond St School,
Brooklyn, Kings Co, NY Ph Ib**

Historic Ceramic Vessel #: 71

Acc	Site	Cat	Spec	Art	Fld	Ph	TempSite	Trench	Fea	FLV	Other	Translation	Form	Motif	Color	Part	Cnt	Note
		14	6	-	18	3	3509-01	1	1	12	NW 1/3	Ironstone - Decal - Overglaze	Oval Dish 6"-10"	Small Scale Floral	See Written Comments	Rim, Body & Base	3	purple and green; molded rim

**XE 3509 Jamaica Ave/Richmond St School,
Brooklyn, Kings Co, NY Ph Ib**

Historic Ceramic Vessel #: 72

Acc	Site	Cat	Spec	Art	Fld	Ph	TempSite	Trench	Fea	FLV	Other	Translation	Form	Motif	Color	Part	Cnt	Note
		4	21	-	4	3	3509-01	1	1	2	NW 1/3	Stoneware - Gray Salt Glazed	See Written Comments	-		Body	1	perforated; possible cheese strainer
		14	7	-	18	3	3509-01	1	1	12	NW 1/3	Stoneware - Gray Salt Glazed	See Written Comments	-		Body	1	perforated; possible cheese strainer
		15	8	-	21	3	3509-01	1	1	13	NW 1/3	Stoneware - Gray Salt Glazed	See Written Comments	-		Body	1	perforated; possible cheese strainer

**XE 3509 Jamaica Ave/Richmond St School,
Brooklyn, Kings Co, NY Ph Ib**

Historic Ceramic Vessel #: 73

Acc	Site	Cat	Spec	Art	Fld	Ph	TempSite	Trench	Fea	FLV	Other	Translation	Form	Motif	Color	Part	Cnt	Note
		14	8	-	18	3	3509-01	1	1	12	NW 1/3	Redware - Clear Glaze	Miscellaneous Storage/Serving Vessel	Miscellaneous Engine-Turned Motif		Body	1	engine-turned parallel lines

**XE 3509 Jamaica Ave/Richmond St School,
Brooklyn, Kings Co, NY Ph Ib**
Historic Ceramic Vessel #: 74

Acc	Site	Cat	Spec	Art	Fld	Ph	TempSite	Trench	Fea	FLV	Other	Translation	Form	Motif	Color	Part	Cnt	Note
		16	1	-	22	3	3509-01	1	1	14	NW 1/3	Stoneware - 19th Century Style Bottles - Brown	Bottle	Albany Type Slip, Interior Only		Whole	1	impressed "A. EDDY"; one pint

**XE 3509 Jamaica Ave/Richmond St School,
Brooklyn, Kings Co, NY Ph Ib**
Historic Ceramic Vessel #: 75

Acc	Site	Cat	Spec	Art	Fld	Ph	TempSite	Trench	Fea	FLV	Other	Translation	Form	Motif	Color	Part	Cnt	Note
		14	10	-	18	3	3509-01	1	1	12	NW 1/3	Stoneware - Buff Salt Glazed w/ Misc. Brown Slip	Lid - Jar	Brown Slipped, Exterior Only		Handle	1	8-inch jar lid

**XE 3509 Jamaica Ave/Richmond St School,
Brooklyn, Kings Co, NY Ph Ib**
Historic Ceramic Vessel #: 76

Acc	Site	Cat	Spec	Art	Fld	Ph	TempSite	Trench	Fea	FLV	Other	Translation	Form	Motif	Color	Part	Cnt	Note
		14	12	-	18	3	3509-01	1	1	12	NW 1/3	Yellowware - Plain	Bowl - Depth & Diameter Unknown	-		Rim	1	

**XE 3509 Jamaica Ave/Richmond St School,
Brooklyn, Kings Co, NY Ph Ib**
Historic Ceramic Vessel #: 77

Acc	Site	Cat	Spec	Art	Fld	Ph	TempSite	Trench	Fea	FLV	Other	Translation	Form	Motif	Color	Part	Cnt	Note
		20	2	-	19	3	3509-01	1	1	-	E 1/2	Whiteware - Transfer Printed - Other Colors	Saucer w/ Well	Small Scale Floral w/ Embossed Rim	Teal	Rim, Body & Base	4	printed "O.C. Co./ LIMOGES/ PORCELAIN"
		20	9	-	19	3	3509-01	1	1	-	E 1/2	Whiteware - Transfer Printed - Other Colors	Saucer w/ Well	Small Scale Floral w/ Embossed Rim	Teal	Rim, Body & Base	2	
		20	13	-	19	3	3509-01	1	1	-	E 1/2	Whiteware - Transfer Printed - Other Colors	Saucer w/ Well	Small Scale Floral w/ Embossed Rim	Teal	Rim	1	

**XE 3509 Jamaica Ave/Richmond St School,
Brooklyn, Kings Co, NY Ph Ib**
Historic Ceramic Vessel #: 78

Acc	Site	Cat	Spec	Art	Fld	Ph	TempSite	Trench	Fea	FLV	Other	Translation	Form	Motif	Color	Part	Cnt	Note
		20	3	-	19	3	3509-01	1	1	-	E 1/2	Hard Paste Porcelain - Gilded Band	Saucer w/ Well	-	Gold (Gilded)	Rim, Body & Base	5	gilded band in well

**XE 3509 Jamaica Ave/Richmond St School,
Brooklyn, Kings Co, NY Ph Ib**
Historic Ceramic Vessel #: 79

Acc	Site	Cat	Spec	Art	Fld	Ph	TempSite	Trench	Fea	FLV	Other	Translation	Form	Motif	Color	Part	Cnt	Note
		20	1	-	19	3	3509-01	1	1	-	E 1/2	Ironstone - Embossed Body	Spittoon	-		Rim, Body & Base	17	

**XE 3509 Jamaica Ave/Richmond St School,
Brooklyn, Kings Co, NY Ph Ib**
Historic Ceramic Vessel #: 80

Acc	Site	Cat	Spec	Art	Fld	Ph	TempSite	Trench	Fea	FLV	Other	Translation	Form	Motif	Color	Part	Cnt	Note
		3	18	-	3	3	3509-01	1	1	1	NW 1/3	Whiteware - Transfer Printed - Other Colors	Bowl - 7"	Small Scale Floral w/ Embossed Rim	Teal	-	2	
		4	8	-	4	3	3509-01	1	1	2	NW 1/3	Whiteware - Transfer Printed - Other Colors	Bowl - 7"	Small Scale Floral w/ Embossed Rim	Teal	Rim, Body & Base	2	
		20	5	-	19	3	3509-01	1	1	-	E 1/2	Whiteware - Transfer Printed - Other Colors	Bowl - 7"	Small Scale Floral w/ Embossed Rim	Teal	Rim & Body	9	printed "O.C. Co./ [L]MOGE/ [PORC]ELAIN"
		20	6	-	19	3	3509-01	1	1	-	E 1/2	Whiteware - Transfer Printed - Other Colors	Bowl - 7"	Small Scale Floral w/ Embossed Rim	Teal	Rim & Body	6	

**XE 3509 Jamaica Ave/Richmond St School,
Brooklyn, Kings Co, NY Ph Ib**
Historic Ceramic Vessel #: 81

Acc	Site	Cat	Spec	Art	Fld	Ph	TempSite	Trench	Fea	FLV	Other	Translation	Form	Motif	Color	Part	Cnt	Note
		16	2	-	22	3	3509-01	1	1	14	NW 1/3	Stoneware - 19th Century Style Bottles - Brown	Bottle	Albany Type Slip, Interior Only		Whole	1	impressed "A. EDDY"; one pint

**XE 3509 Jamaica Ave/Richmond St School,
Brooklyn, Kings Co, NY Ph Ib**
Historic Ceramic Vessel #: 82

Acc	Site	Cat	Spec	Art	Fld	Ph	TempSite	Trench	Fea	FLV	Other	Translation	Form	Motif	Color	Part	Cnt	Note
		15	9	-	21	3	3509-01	1	1	13	NW 1/3	Stoneware - Buff Salt Glazed - Plain	Lid - Jar	-		Lid	1	8-inch jar lid

**XE 3509 Jamaica Ave/Richmond St School,
Brooklyn, Kings Co, NY Ph Ib**
Historic Ceramic Vessel #: 83

Acc	Site	Cat	Spec	Art	Fld	Ph	TempSite	Trench	Fea	FLV	Other	Translation	Form	Motif	Color	Part	Cnt	Note
		15	7	-	21	3	3509-01	1	1	13	NW 1/3	White ware - Transfer Printed - Brown	Pitcher	Small Scale Floral		Rim, Body & Base	1	brown transfer print, clobbered yellow and lavender

**XE 3509 Jamaica Ave/Richmond St School,
Brooklyn, Kings Co, NY Ph Ib**
Historic Ceramic Vessel #: 84

Acc	Site	Cat	Spec	Art	Fld	Ph	TempSite	Trench	Fea	FLV	Other	Translation	Form	Motif	Color	Part	Cnt	Note
		16	3	-	22	3	3509-01	1	1	14	NW 1/3	Stoneware - 19th Century Style Bottles - Brown	Bottle	Albany Type Slip, Interior Only		Whole	1	impressed "A. EDDY"; one pint

**XE 3509 Jamaica Ave/Richmond St School,
Brooklyn, Kings Co, NY Ph Ib**
Historic Ceramic Vessel #: 85

Acc	Site	Cat	Spec	Art	Fld	Ph	TempSite	Trench	Fea	FLV	Other	Translation	Form	Motif	Color	Part	Cnt	Note
		16	4	-	22	3	3509-01	1	1	14	NW 1/3	Stoneware - 19th Century Style Bottles - Brown	Bottle	Albany Type Slip, Interior Only		Whole	1	impressed "A. EDDY"; one pint

**XE 3509 Jamaica Ave/Richmond St School,
Brooklyn, Kings Co, NY Ph Ib**
Historic Ceramic Vessel #: 86

Acc	Site	Cat	Spec	Art	Fld	Ph	TempSite	Trench	Fea	FLV	Other	Translation	Form	Motif	Color	Part	Cnt	Note
		16	5	-	22	3	3509-01	1	1	14	NW 1/3	Stoneware - 19th Century Style Bottles - Brown	Bottle	Albany Type Slip, Interior Only		Whole	1	impressed "A. EDDY"; one pint

XE 3509 Jamaica Ave/Richmond St School,
Brooklyn, Kings Co, NY Ph Ib
Historic Ceramic Vessel #: 86

XE 3509 Jamaica Ave/Richmond St School,
Brooklyn, Kings Co, NY Ph Ib
Historic Ceramic Vessel #: 87

Acc	Site	Cat	Spec	Art	Fld	Ph	TempSite	Trench	Fea	FLv	Other	Translation	Form	Motif	Color	Part	Cnt	Note
	16	6	-	22	3	3509-01		1	1	14	NW 1/3	Stoneware - 19th Century Style Bottles - Brown	Bottle	Albany Type Slip, Interior Only		Whole	1	impressed "A. EDDY"; one pint

XE 3509 Jamaica Ave/Richmond St School,
Brooklyn, Kings Co, NY Ph Ib
Historic Ceramic Vessel #: 88

Acc	Site	Cat	Spec	Art	Fld	Ph	TempSite	Trench	Fea	FLv	Other	Translation	Form	Motif	Color	Part	Cnt	Note
	16	7	-	22	3	3509-01		1	1	14	NW 1/3	Stoneware - 19th Century Style Bottles - Brown	Bottle	Albany Type Slip, Interior Only		Whole	1	impressed "A. EDDY", cobalt blue on letters; one pint

XE 3509 Jamaica Ave/Richmond St School,
Brooklyn, Kings Co, NY Ph Ib
Historic Ceramic Vessel #: 89

Acc	Site	Cat	Spec	Art	Fld	Ph	TempSite	Trench	Fea	FLv	Other	Translation	Form	Motif	Color	Part	Cnt	Note
	16	8	-	22	3	3509-01		1	1	14	NW 1/3	Stoneware - 19th Century Style Bottles - Brown	Bottle	Albany Type Slip, Interior Only		Whole	1	impressed "A. EDDY", cobalt blue on letters; one pint

XE 3509 Jamaica Ave/Richmond St School,
Brooklyn, Kings Co, NY Ph Ib
Historic Ceramic Vessel #: 90

Acc	Site	Cat	Spec	Art	Fld	Ph	TempSite	Trench	Fea	FLv	Other	Translation	Form	Motif	Color	Part	Cnt	Note
	16	9	-	22	3	3509-01		1	1	14	NW 1/3	Stoneware - 19th Century Style Bottles - Brown	Bottle	Albany Type Slip, Interior Only		Whole	1	impressed "A. EDDY", cobalt blue on letters; one pint

XE 3509 Jamaica Ave/Richmond St School,
Brooklyn, Kings Co, NY Ph Ib
Historic Ceramic Vessel #: 91

Acc	Site	Cat	Spec	Art	Fld	Ph	TempSite	Trench	Fea	FLV	Other	Translation	Form	Motif	Color	Part	Cnt	Note
		16	10	-	22	3	3509-01	1	1	14	NW 1/3	Stoneware - 19th Century Style Bottles - Brown	Bottle	Albany Type Slip, Interior Only		Whole	1	impressed "A. EDDY", cobalt blue on letters; one pint

XE 3509 Jamaica Ave/Richmond St School,
Brooklyn, Kings Co, NY Ph Ib
Historic Ceramic Vessel #: 92

Acc	Site	Cat	Spec	Art	Fld	Ph	TempSite	Trench	Fea	FLV	Other	Translation	Form	Motif	Color	Part	Cnt	Note
		16	11	-	22	3	3509-01	1	1	14	NW 1/3	Stoneware - 19th Century Style Bottles - Brown	Bottle	Albany Type Slip, Interior Only		Whole	1	impressed "A. EDDY", cobalt blue on letters; one pint

XE 3509 Jamaica Ave/Richmond St School,
Brooklyn, Kings Co, NY Ph Ib
Historic Ceramic Vessel #: 93

Acc	Site	Cat	Spec	Art	Fld	Ph	TempSite	Trench	Fea	FLV	Other	Translation	Form	Motif	Color	Part	Cnt	Note
		16	12	-	22	3	3509-01	1	1	14	NW 1/3	Stoneware - 19th Century Style Bottles - Brown	Bottle	Albany Type Slip, Interior Only		Whole	1	impressed "A. EDDY", cobalt blue on letters; one pint

XE 3509 Jamaica Ave/Richmond St School,
Brooklyn, Kings Co, NY Ph Ib
Historic Ceramic Vessel #: 94

Acc	Site	Cat	Spec	Art	Fld	Ph	TempSite	Trench	Fea	FLV	Other	Translation	Form	Motif	Color	Part	Cnt	Note
		16	13	-	22	3	3509-01	1	1	14	NW 1/3	Stoneware - 19th Century Style Bottles - Brown	Bottle	Albany Type Slip, Interior Only		Rim, Body & Base	2	impressed "A. EDDY", cobalt blue on letters; one pint

XE 3509 Jamaica Ave/Richmond St School,
Brooklyn, Kings Co, NY Ph Ib
Historic Ceramic Vessel #: 95

Acc	Site	Cat	Spec	Art	Fld	Ph	TempSite	Trench	Fea	FLV	Other	Translation	Form	Motif	Color	Part	Cnt	Note
		16	14	-	22	3	3509-01	1	1	14	NW 1/3	Stoneware - 19th Century Style Bottles - Brown	Bottle	Albany Type Slip, Interior Only		Rim, Body & Base	1	impressed "A. EDDY", cobalt blue on letters; one pint

XE 3509 Jamaica Ave/Richmond St School,
Brooklyn, Kings Co, NY Ph Ib
Historic Ceramic Vessel #: 95

XE 3509 Jamaica Ave/Richmond St School,
Brooklyn, Kings Co, NY Ph Ib
Historic Ceramic Vessel #: 96

Acc	Site	Cat	Spec	Art	Fld	Ph	TempSite	Trench	Fea	FLv	Other	Translation	Form	Motif	Color	Part	Cnt	Note
		16	15	-	22	3	3509-01	1	1	14	NW 1/3	Stoneware - 19th Century Style Bottles - Brown	Bottle	Albany Type Slip, Interior Only		Rim, Body & Base	2	impressed "A. EDDY"; one pint

XE 3509 Jamaica Ave/Richmond St School,
Brooklyn, Kings Co, NY Ph Ib
Historic Ceramic Vessel #: 97

Acc	Site	Cat	Spec	Art	Fld	Ph	TempSite	Trench	Fea	FLv	Other	Translation	Form	Motif	Color	Part	Cnt	Note
		16	16	-	22	3	3509-01	1	1	14	NW 1/3	Stoneware - 19th Century Style Bottles - Brown	Bottle	Albany Type Slip, Interior Only		Rim, Body & Base	6	impressed "A. EDDY"; one pint

XE 3509 Jamaica Ave/Richmond St School,
Brooklyn, Kings Co, NY Ph Ib
Historic Ceramic Vessel #: 98

Acc	Site	Cat	Spec	Art	Fld	Ph	TempSite	Trench	Fea	FLv	Other	Translation	Form	Motif	Color	Part	Cnt	Note
		16	19	-	22	3	3509-01	1	1	14	NW 1/3	Stoneware - 19th Century Style Bottles - Brown	Bottle	Albany Type Slip, Interior Only		Rim & Body	2	impressed "W.P. KNICKERBOCKER"; one pint

XE 3509 Jamaica Ave/Richmond St School,
Brooklyn, Kings Co, NY Ph Ib
Historic Ceramic Vessel #: 99

Acc	Site	Cat	Spec	Art	Fld	Ph	TempSite	Trench	Fea	FLv	Other	Translation	Form	Motif	Color	Part	Cnt	Note
		16	20	-	22	3	3509-01	1	1	14	NW 1/3	Stoneware - 19th Century Style Bottles - Brown	Bottle	Albany Type Slip Both Surfaces		Whole	1	impressed "S.ALVEY/ BROCKLINN"; one pint

**XE 3509 Jamaica Ave/Richmond St School,
Brooklyn, Kings Co, NY Ph Ib**
Historic Ceramic Vessel #: 100

Acc	Site	Cat	Spec	Art	Fld	Ph	TempSite	Trench	Fea	FLV	Other	Translation	Form	Motif	Color	Part	Cnt	Note
		16	21	-	22	3	3509-01	1	1	14	NW 1/3	Stoneware - 19th Century Style Bottles - Brown	Bottle	Albany Type Slip. Interior Only		Whole	1	impressed "D. LUCE"; one pint

**XE 3509 Jamaica Ave/Richmond St School,
Brooklyn, Kings Co, NY Ph Ib**
Historic Ceramic Vessel #: 101

Acc	Site	Cat	Spec	Art	Fld	Ph	TempSite	Trench	Fea	FLV	Other	Translation	Form	Motif	Color	Part	Cnt	Note
		16	23	-	22	3	3509-01	1	1	14	NW 1/3	Ironstone - Plain	Butter Dish	-		Whole	1	individual butter dish

**XE 3509 Jamaica Ave/Richmond St School,
Brooklyn, Kings Co, NY Ph Ib**
Historic Ceramic Vessel #: 102

Acc	Site	Cat	Spec	Art	Fld	Ph	TempSite	Trench	Fea	FLV	Other	Translation	Form	Motif	Color	Part	Cnt	Note
		16	24	-	22	3	3509-01	1	1	14	NW 1/3	Hard Paste Porcelain - Overglaze Transfer Printed	Tea Pot	Small Scale Floral	See Written Comments	Rim, Body & Base	9	overglaze black transfer print, clobbered pink, yellow, blue, and gilt

**XE 3509 Jamaica Ave/Richmond St School,
Brooklyn, Kings Co, NY Ph Ib**
Historic Ceramic Vessel #: 103

Acc	Site	Cat	Spec	Art	Fld	Ph	TempSite	Trench	Fea	FLV	Other	Translation	Form	Motif	Color	Part	Cnt	Note
		16	25	-	22	3	3509-01	1	1	14	NW 1/3	Ironstone - Plain	Saucer w/ Well	-		Base & Body	1	printed "...CHINA/ ...[D]AVIS"

**XE 3509 Jamaica Ave/Richmond St School,
Brooklyn, Kings Co, NY Ph Ib**
Historic Ceramic Vessel #: 104

Acc	Site	Cat	Spec	Art	Fld	Ph	TempSite	Trench	Fea	FLV	Other	Translation	Form	Motif	Color	Part	Cnt	Note
		14	13	-	18	3	3509-01	1	1	12	NW 1/3	Redware - Unglazed	Flower Pot	-		Rim & Body	1	5-inch pot; flattened rim
		16	31	-	22	3	3509-01	1	1	14	NW 1/3	Redware - Unglazed	Flower Pot	-		Rim & Body	2	5-inch pot; flattened rim

XE 3509 Jamaica Ave/Richmond St School,
Brooklyn, Kings Co, NY Ph Ib
Historic Ceramic Vessel #: 104

XE 3509 Jamaica Ave/Richmond St School,
Brooklyn, Kings Co, NY Ph Ib
Historic Ceramic Vessel #: 105

Acc	Site	Cat	Spec	Art	Fid	Ph	TempSite	Trench	Fea	FLV	Other	Translation	Form	Motif	Color	Part	Cnt	Note
		14	15	-	18	3	3509-01	1	1	12	NW 1/3	Redware - Unglazed	Flower Pot	-		Rim, Body & Base	1	5-inch pot
		15	15	-	21	3	3509-01	1	1	13	NW 1/3	Redware - Unglazed	Flower Pot	-		Rim, Body & Base	1	5-inch pot
		16	32	-	22	3	3509-01	1	1	14	NW 1/3	Redware - Unglazed	Flower Pot	-		Rim & Body	1	5-inch pot

XE 3509 Jamaica Ave/Richmond St School,
Brooklyn, Kings Co, NY Ph Ib
Historic Ceramic Vessel #: 106

Acc	Site	Cat	Spec	Art	Fid	Ph	TempSite	Trench	Fea	FLV	Other	Translation	Form	Motif	Color	Part	Cnt	Note
		17	1	-	23	3	3509-01	1	1	15	NW 1/3	Ironstone - Transfer Printed - General	Plate 9"	Small Scale Floral	See Written Comments	Rim, Body & Base	1	brown transfer print, clobbered yellow and lavender

XE 3509 Jamaica Ave/Richmond St School,
Brooklyn, Kings Co, NY Ph Ib
Historic Ceramic Vessel #: 107

Acc	Site	Cat	Spec	Art	Fid	Ph	TempSite	Trench	Fea	FLV	Other	Translation	Form	Motif	Color	Part	Cnt	Note
		17	2	-	23	3	3509-01	1	1	15	NW 1/3	Ironstone - Embossed Rim	Plate 8"	Large Scallop/Serpentine Rim Outline		Rim, Body & Base	1	
		18	1	-	24	3	3509-01	1	1	16	NW 1/3	Ironstone - Embossed Rim	Plate 8"	Large Scallop/Serpentine Rim Outline		Rim, Body & Base	7	printed "...[K.T.] & K."

XE 3509 Jamaica Ave/Richmond St School,
Brooklyn, Kings Co, NY Ph Ib
Historic Ceramic Vessel #: 108

Acc	Site	Cat	Spec	Art	Fid	Ph	TempSite	Trench	Fea	FLV	Other	Translation	Form	Motif	Color	Part	Cnt	Note
		17	3	-	23	3	3509-01	1	1	15	NW 1/3	Stoneware - 19th Century Style Bottles - Brown	Bottle	Albany Type Slip, Interior Only		Base & Body	1	one pint

**XE 3509 Jamaica Ave/Richmond St School,
Brooklyn, Kings Co, NY Ph Ib**
Historic Ceramic Vessel #: 108

**XE 3509 Jamaica Ave/Richmond St School,
Brooklyn, Kings Co, NY Ph Ib**
Historic Ceramic Vessel #: 109

Acc	Site	Cat	Spec	Art	Fld	Ph	TempSite	Trench	Fea	FLV	Other	Translation	Form	Motif	Color	Part	Cnt	Note
		17	4	-	23	3	3509-01	1	1	15	NW 1/3	Ironstone - Plain	Coffee Cup	-		Base & Body	1	

**XE 3509 Jamaica Ave/Richmond St School,
Brooklyn, Kings Co, NY Ph Ib**
Historic Ceramic Vessel #: 110

Acc	Site	Cat	Spec	Art	Fld	Ph	TempSite	Trench	Fea	FLV	Other	Translation	Form	Motif	Color	Part	Cnt	Note
		18	3	-	24	3	3509-01	1	1	16	NW 1/3	Stoneware - 19th Century Style Bottles - Brown	Bottle	Albany Type Slip, Interior Only		Base & Body	1	one pint

**XE 3509 Jamaica Ave/Richmond St School,
Brooklyn, Kings Co, NY Ph Ib**
Historic Ceramic Vessel #: 111

Acc	Site	Cat	Spec	Art	Fld	Ph	TempSite	Trench	Fea	FLV	Other	Translation	Form	Motif	Color	Part	Cnt	Note
		18	4	-	24	3	3509-01	1	1	16	NW 1/3	Ironstone - Embossed Rim	Platter-Other Geometric Form	Indeterminate Molded Motif		Rim, Body & Base	3	rectangular with rounded corners; greater than 9-inch diameter; impressed "IMPERIAL/ WARRANTED/ CHINA" around shield

**XE 3509 Jamaica Ave/Richmond St School,
Brooklyn, Kings Co, NY Ph Ib**
Historic Ceramic Vessel #: 112

Acc	Site	Cat	Spec	Art	Fld	Ph	TempSite	Trench	Fea	FLV	Other	Translation	Form	Motif	Color	Part	Cnt	Note
		18	5	-	24	3	3509-01	1	1	16	NW 1/3	Whiteware - Decal - Overglaze	Teacup - General	Unidentifiable Motif	See Written Comments	Rim	2	teal, brown, and gilded

**XE 3509 Jamaica Ave/Richmond St School,
Brooklyn, Kings Co, NY Ph Ib**
Historic Ceramic Vessel #: 113

Acc	Site	Cat	Spec	Art	Fld	Ph	TempSite	Trench	Fea	FLv	Other	Translation	Form	Motif	Color	Part	Cnt	Note
		8	10	-	8	3	3509-01	1	1	6	NW 1/3	Redware - Unglazed	Flower Pot	-		Rim & Body	2	5-inch pot
		14	14	-	18	3	3509-01	1	1	12	NW 1/3	Redware - Unglazed	Flower Pot	-		Rim & Body	1	5-inch pot

**XE 3509 Jamaica Ave/Richmond St School,
Brooklyn, Kings Co, NY Ph Ib**
Historic Ceramic Vessel #: 114

Acc	Site	Cat	Spec	Art	Fld	Ph	TempSite	Trench	Fea	FLv	Other	Translation	Form	Motif	Color	Part	Cnt	Note
		11	4	-	15	3	3509-01	1	1	9	NW 1/3	Redware - Unglazed	Flower Pot	-		Rim	1	8-inch pot; folded rim

**XE 3509 Jamaica Ave/Richmond St School,
Brooklyn, Kings Co, NY Ph Ib**
Historic Ceramic Vessel #: 115

Acc	Site	Cat	Spec	Art	Fld	Ph	TempSite	Trench	Fea	FLv	Other	Translation	Form	Motif	Color	Part	Cnt	Note
		8	12	-	8	3	3509-01	1	1	6	NW 1/3	Redware - Unglazed	Flower Pot	-		Rim & Body	1	5-inch pot
		19	21	-	10	3	3509-01	1	1	-	SW 1/6	Redware - Unglazed	Flower Pot	-		Rim & Body	1	5-inch pot

**XE 3509 Jamaica Ave/Richmond St School,
Brooklyn, Kings Co, NY Ph Ib**
Historic Ceramic Vessel #: 116

Acc	Site	Cat	Spec	Art	Fld	Ph	TempSite	Trench	Fea	FLv	Other	Translation	Form	Motif	Color	Part	Cnt	Note
		1	1	-	1	3	3509-01	1	1	-	W 5'	Redware - Unglazed	Flower Pot	-		Rim & Body	1	6-inch pot

**XE 3509 Jamaica Ave/Richmond St School,
Brooklyn, Kings Co, NY Ph Ib**
Historic Ceramic Vessel #: 117

Acc	Site	Cat	Spec	Art	Fld	Ph	TempSite	Trench	Fea	FLv	Other	Translation	Form	Motif	Color	Part	Cnt	Note
		5	16	-	5	3	3509-01	1	1	3	NW 1/3	Redware - Unglazed	Flower Pot	-		Rim	2	4-inch pot
		6	18	-	6	3	3509-01	1	1	4	NW 1/3	Redware - Unglazed	Flower Pot	-		Rim & Body	1	4-inch pot

**XE 3509 Jamaica Ave/Richmond St School,
Brooklyn, Kings Co, NY Ph Ib**
Historic Ceramic Vessel #: 118

Acc	Site	Cat	Spec	Art	Fld	Ph	TempSite	Trench	Fea	FLv	Other	Translation	Form	Motif	Color	Part	Cnt	Note
		5	18	-	5	3	3509-01	1	1	3	NW 1/3	Redware - Unglazed	Flower Pot	-		Rim & Body	2	2-inch pot

**XE 3509 Jamaica Ave/Richmond St School,
Brooklyn, Kings Co, NY Ph Ib**
Historic Ceramic Vessel #: 119

Acc	Site	Cat	Spec	Art	Fld	Ph	TempSite	Trench	Fea	FLv	Other	Translation	Form	Motif	Color	Part	Cnt	Note
		11	3	-	15	3	3509-01	1	1	9	NW 1/3	Redware - Unglazed	Flower Pot	-		Rim	1	4-inch pot
		19	25	-	10	3	3509-01	1	1	-	SW 1/6	Redware - Unglazed	Flower Pot	-		Rim & Body	1	4-inch pot

**XE 3509 Jamaica Ave/Richmond St School,
Brooklyn, Kings Co, NY Ph Ib**
Historic Ceramic Vessel #: 120

Acc	Site	Cat	Spec	Art	Fld	Ph	TempSite	Trench	Fea	FLv	Other	Translation	Form	Motif	Color	Part	Cnt	Note
		2	3	-	2	3	3509-01	1	1	1	NW 1/3	Redware - Unglazed	Flower Pot	-		Rim	1	4-inch pot
		3	15	-	3	3	3509-01	1	1	1	NW 1/3	Redware - Unglazed	Flower Pot	-		Rim	1	4-inch pot

**XE 3509 Jamaica Ave/Richmond St School,
Brooklyn, Kings Co, NY Ph Ib**
Historic Ceramic Vessel #: 121

Acc	Site	Cat	Spec	Art	Fld	Ph	TempSite	Trench	Fea	FLV	Other	Translation	Form	Motif	Color	Part	Cnt	Note
		3	14	-	3	3	3509-01	1	1	1	NW 1/3	Redware - Unglazed	Flower Pot	-		Rim	1	5-inch pot

**XE 3509 Jamaica Ave/Richmond St School,
Brooklyn, Kings Co, NY Ph Ib**
Historic Ceramic Vessel #: 122

Acc	Site	Cat	Spec	Art	Fld	Ph	TempSite	Trench	Fea	FLV	Other	Translation	Form	Motif	Color	Part	Cnt	Note
		19	24	-	10	3	3509-01	1	1	-	SW 1/6	Redware - Unglazed	Flower Pot	-		Rim & Body	1	8-inch pot

**XE 3509 Jamaica Ave/Richmond St School,
Brooklyn, Kings Co, NY Ph Ib**
Historic Ceramic Vessel #: 123

Acc	Site	Cat	Spec	Art	Fld	Ph	TempSite	Trench	Fea	FLV	Other	Translation	Form	Motif	Color	Part	Cnt	Note
		15	14	-	21	3	3509-01	1	1	13	NW 1/3	Redware - Unglazed	Flower Pot	-		Rim & Body	1	5-inch pot
		19	22	-	10	3	3509-01	1	1	-	SW 1/6	Redware - Unglazed	Flower Pot	-		Rim	1	5-inch pot

**XE 3509 Jamaica Ave/Richmond St School,
Brooklyn, Kings Co, NY Ph Ib**
Historic Ceramic Vessel #: 124

Acc	Site	Cat	Spec	Art	Fld	Ph	TempSite	Trench	Fea	FLV	Other	Translation	Form	Motif	Color	Part	Cnt	Note
		19	20	-	10	3	3509-01	1	1	-	SW 1/6	Redware - Unglazed	Flower Pot	-		Rim & Body	2	5-inch pot

**XE 3509 Jamaica Ave/Richmond St School,
Brooklyn, Kings Co, NY Ph Ib**
Historic Ceramic Vessel #: 125

Acc	Site	Cat	Spec	Art	Fld	Ph	TempSite	Trench	Fea	FLV	Other	Translation	Form	Motif	Color	Part	Cnt	Note
		15	10	-	21	3	3509-01	1	1	13	NW 1/3	Ironstone - Embossed	Unidentified Tableware	Floral - General	Blue	Body	1	blue floral applique

**XE 3509 Jamaica Ave/Richmond St School,
Brooklyn, Kings Co, NY Ph Ib**
Historic Ceramic Vessel #: 126

Acc	Site	Cat	Spec	Art	Fld	Ph	TempSite	Trench	Fea	FLV	Other	Translation	Form	Motif	Color	Part	Cnt	Note
		5	12	-	5	3	3509-01	1	1	3	NW 1/3	Whiteware - Transfer Printed - Other Colors	Double-Curved Cup, w/ Handle	Small Scale Floral	Teal	Rim & Body	1	
		7	13	-	7	3	3509-01	1	1	5	NW 1/3	Whiteware - Transfer Printed - Other Colors	Double-Curved Cup, w/ Handle	Small Scale Floral	Teal	Body	1	
		9	1	-	9	3	3509-01	1	1	7	NW 1/3	Whiteware - Transfer Printed - Other Colors	Double-Curved Cup, w/ Handle	Small Scale Floral	Teal	Rim, Body & Handle	1	

**XE 3509 Jamaica Ave/Richmond St School,
Brooklyn, Kings Co, NY Ph Ib**
Historic Ceramic Vessel #: 127

Acc	Site	Cat	Spec	Art	Fld	Ph	TempSite	Trench	Fea	FLV	Other	Translation	Form	Motif	Color	Part	Cnt	Note
		14	3	-	18	3	3509-01	1	1	12	NW 1/3	Ironstone - Plain	Saucer w/ Well	-		Rim, Body & Base	1	printed "ROYAL IRONSTONE" over lion and unicorn; imprinted "...86"

**XE 3509 Jamaica Ave/Richmond St School,
Brooklyn, Kings Co, NY Ph Ib**
Historic Ceramic Vessel #: 128

Acc	Site	Cat	Spec	Art	Fld	Ph	TempSite	Trench	Fea	FLV	Other	Translation	Form	Motif	Color	Part	Cnt	Note
		16	33	-	22	3	3509-01	1	1	14	NW 1/3	Redware - Unglazed	Flower Pot	-		Rim & Body	1	rolled rim

**XE 3509 Jamaica Ave/Richmond St School,
Brooklyn, Kings Co, NY Ph Ib**
Historic Ceramic Vessel #: 129

Acc	Site	Cat	Spec	Art	Fld	Ph	TempSite	Trench	Fea	FLV	Other	Translation	Form	Motif	Color	Part	Cnt	Note
		13	6	-	17	3	3509-01	1	1	11	NW 1/3	Stoneware - 19th Century Style Bottles - Brown	Bottle	Albany Type Slip, Interior Only		Body	1	
		16	17	-	22	3	3509-01	1	1	14	NW 1/3	Stoneware - 19th Century Style Bottles - Brown	Bottle	Albany Type Slip, Interior Only		Body	2	one pint

XE 3509 Jamaica Ave/Richmond St School,
Brooklyn, Kings Co, NY Ph Ib
Historic Ceramic Vessel #: 130

Acc	Site	Cat	Spec	Art	Fld	Ph	TempSite	Trench	Fea	FLv	Other	Translation	Form	Motif	Color	Part	Cnt	Note
		13	7	-	17	3	3509-01	1	1	11	NW 1/3	Stoneware - 19th Century Style Bottles - Brown	Bottle	Albany Type Slip, Interior Only		Body	1	

XE 3509 Jamaica Ave/Richmond St School,
Brooklyn, Kings Co, NY Ph Ib
Historic Ceramic Vessel #: 131

Acc	Site	Cat	Spec	Art	Fld	Ph	TempSite	Trench	Fea	FLv	Other	Translation	Form	Motif	Color	Part	Cnt	Note
		19	19	-	10	3	3509-01	1	1	-	SW 1/6	Redware - Unglazed	Flower Pot	-		Base & Body	17	5-Inch pot

XE 3509 Jamaica Ave/Richmond St School,
Brooklyn, Kings Co, NY Ph Ib
Historic Ceramic Vessel #: 132

Acc	Site	Cat	Spec	Art	Fld	Ph	TempSite	Trench	Fea	FLv	Other	Translation	Form	Motif	Color	Part	Cnt	Note
		15	2	-	21	3	3509-01	1	1	13	NW 1/3	Ironstone - Plain	Saucer w/ Well	-		Rim, Body & Base	2	

XE 3509 Jamaica Ave/Richmond St School,
Brooklyn, Kings Co, NY Ph Ib
Historic Ceramic Vessel #: 133

Acc	Site	Cat	Spec	Art	Fld	Ph	TempSite	Trench	Fea	FLv	Other	Translation	Form	Motif	Color	Part	Cnt	Note
		7	14	-	7	3	3509-01	1	1	5	NW 1/3	Whiteware - Other Embossed Rims	Saucer w/ Well	Indeterminate Molded Motif		Rim, Body & Base	1	
		10	4	-	11	3	3509-01	1	1	8	NW 1/3	Whiteware - Other Embossed Rims	Saucer w/ Well	Indeterminate Molded Motif		Rim, Body & Base	1	
		20	45	-	19	3	3509-01	1	1	-	E 1/2	Whiteware - Other Embossed Rims	Saucer w/ Well	Indeterminate Molded Motif		Rim, Body & Base	1	

**XE 3509 Jamaica Ave/Richmond St School,
Brooklyn, Kings Co, NY Ph Ib**
Historic Ceramic Vessel #: 134

Acc	Site	Cat	Spec	Art	Fld	Ph	TempSite	Trench	Fea	FLV	Other	Translation	Form	Motif	Color	Part	Cnt	Note
		24	1	-	12	3	3509-01	2	11	-	-	Ironstone - Embossed Body	Bowl - Depth & Diameter Unknown	Indeterminate Molded Motif		Rim	1	

**XE 3509 Jamaica Ave/Richmond St School,
Brooklyn, Kings Co, NY Ph Ib**
Historic Ceramic Vessel #: 135

Acc	Site	Cat	Spec	Art	Fld	Ph	TempSite	Trench	Fea	FLV	Other	Translation	Form	Motif	Color	Part	Cnt	Note
		24	3	-	12	3	3509-01	2	11	-	-	Yellowware - Embossed Body Sherds	Deep Bowl 8"-10"	Floral - General		Rim, Body & Base	12	

**XE 3509 Jamaica Ave/Richmond St School,
Brooklyn, Kings Co, NY Ph Ib**
Historic Ceramic Vessel #: 136

Acc	Site	Cat	Spec	Art	Fld	Ph	TempSite	Trench	Fea	FLV	Other	Translation	Form	Motif	Color	Part	Cnt	Note
		23	1	-	13	3	3509-01	2	9	-	-	Stoneware - Other	Lid - General	-		Lid	1	exterior Rockingham-type glaze, interior salt glaze

**XE 3509 Jamaica Ave/Richmond St School,
Brooklyn, Kings Co, NY Ph Ib**
Historic Ceramic Vessel #: 137

Acc	Site	Cat	Spec	Art	Fld	Ph	TempSite	Trench	Fea	FLV	Other	Translation	Form	Motif	Color	Part	Cnt	Note
		24	2	-	12	3	3509-01	2	11	-	-	Ironstone - Plain	Teacup - General	-		Rim	1	

**XE 3509 Jamaica Ave/Richmond St School,
Brooklyn, Kings Co, NY Ph Ib**
Historic Ceramic Vessel #: 138

Acc	Site	Cat	Spec	Art	Fld	Ph	TempSite	Trench	Fea	FLV	Other	Translation	Form	Motif	Color	Part	Cnt	Note
		24	4	-	12	3	3509-01	2	11	-	-	Redware - Clear Glaze	Miscellaneous Storage/Serving Vessel	Glazed Exterior Only		Body	1	

XE 3509 Jamaica Ave/Richmond St School,
Brooklyn, Kings Co, NY Ph Ib
Historic Ceramic Vessel #: 138

XE 3509 Jamaica Ave/Richmond St School,
Brooklyn, Kings Co, NY Ph Ib
Historic Ceramic Vessel #: 139

Acc	Site	Cat	Spec	Art	Fld	Ph	TempSite	Trench	Fea	FLv	Other	Translation	Form	Motif	Color	Part	Cnt	Note
		24	6	-	12	3	3509-01	2	11	-	-	Redware - Unglazed	Flower Pot	-		Rim	1	

**XE 3509 Jamaica Ave/Richmond St School,
Brooklyn, Kings Co, NY Ph Ib**

Glass Vessel #: 1

Acc	Site	Cat	Spec	Fld	Ph	Trench	Fea	FLv	Other	Translation	Dates	Manu Tech	Motif	Color	Maker's Mark	Brand	%	Cnt	Note
		5	21	5	3	1	1	3	NW 1/3	Wine/Liquor Bottle	1821 1930	Rickell's Type	-	Light Olive/Dark Olive Green	-	-	26-50%	3	

**XE 3509 Jamaica Ave/Richmond St School,
Brooklyn, Kings Co, NY Ph Ib**

Glass Vessel #: 2

Acc	Site	Cat	Spec	Fld	Ph	Trench	Fea	FLv	Other	Translation	Dates	Manu Tech	Motif	Color	Maker's Mark	Brand	%	Cnt	Note
		5	22	5	3	1	1	3	NW 1/3	Fruit Jar/Preserves	1858	-	Embossed Lettering	Aquamarin e (all shades)	-	Mason	-	1	embossed "MA[SONY] P[AT]"
		6	28	6	3	1	1	4	NW 1/3	Fruit Jar/Preserves	1858	-	Embossed Lettering	Aquamarin e (all shades)	-	Mason	-	2	embossed "[P]ATENT/ NOV. 30TH/ 1858"

**XE 3509 Jamaica Ave/Richmond St School,
Brooklyn, Kings Co, NY Ph Ib**

Glass Vessel #: 3

Acc	Site	Cat	Spec	Fld	Ph	Trench	Fea	FLv	Other	Translation	Dates	Manu Tech	Motif	Color	Maker's Mark	Brand	%	Cnt	Note
		5	23	5	3	1	1	3	NW 1/3	Wine/Liquor Flask (Pocket/Personal)	1860 1915	Piece Mold - Two Part with Separate Base	-	Colorless	-	-	Intact	1	

**XE 3509 Jamaica Ave/Richmond St School,
Brooklyn, Kings Co, NY Ph Ib**

Glass Vessel #: 4

Acc	Site	Cat	Spec	Fld	Ph	Trench	Fea	FLv	Other	Translation	Dates	Manu Tech	Motif	Color	Maker's Mark	Brand	%	Cnt	Note
		5	24	5	3	1	1	3	NW 1/3	Patent/Proprietary Medicine/Drug	1860 1915	Piece Mold - Two Part with Separate Base	Embossed Lettering	Aquamarin e (all shades)	-	W. Burton & Co./ NY	76-99%	1	embossed "PERRY'S COUGH ELIXIR/ PREPARED BY/ W. BURTON & CO./ NEW YORK"

XE 3509 Jamaica Ave/Richmond St School,
Brooklyn, Kings Co, NY Ph Ib
Glass Vessel #: 5

Acc	Site	Cat	Spec	Fld	Ph	Trench	Fea	FLv	Other	Translation	Dates	Manu Tech	Motif	Color	Maker's Mark	Brand	%	Cnt	Note	
		5	25	5	3	1	1	3	NW 1/3	Ink Bottle	1868 1915	Piece Mold - Two Part with Separate Base	Embossed Lettering	Aquamarine (all shades)	-	-	-	Intact	1	embossed "BELL TOP", "PATD APR. 21ST/ 1868" on base

XE 3509 Jamaica Ave/Richmond St School,
Brooklyn, Kings Co, NY Ph Ib
Glass Vessel #: 6

Acc	Site	Cat	Spec	Fld	Ph	Trench	Fea	FLv	Other	Translation	Dates	Manu Tech	Motif	Color	Maker's Mark	Brand	%	Cnt	Note
		5	26	5	3	1	1	3	NW 1/3	Glass Liner/Fruit Jar	1892 1909	-	Embossed Lettering	Milkglass (Opaque White)	-	Hero Fruit Jar Company/ Philadelphia, PA	-	5	embossed "BOYD'S GENUINE LINE PORCELAIN" with "F/ .../ H/ Co." in different arms of Hero Cross

XE 3509 Jamaica Ave/Richmond St School,
Brooklyn, Kings Co, NY Ph Ib
Glass Vessel #: 7

Acc	Site	Cat	Spec	Fld	Ph	Trench	Fea	FLv	Other	Translation	Dates	Manu Tech	Motif	Color	Maker's Mark	Brand	%	Cnt	Note
		5	27	5	3	1	1	3	NW 1/3	Patent/Proprietary Medicine/Drug		-	-	Colorless	-	-	-	1	

XE 3509 Jamaica Ave/Richmond St School,
Brooklyn, Kings Co, NY Ph Ib
Glass Vessel #: 8

Acc	Site	Cat	Spec	Fld	Ph	Trench	Fea	FLv	Other	Translation	Dates	Manu Tech	Motif	Color	Maker's Mark	Brand	%	Cnt	Note
		5	28	5	3	1	1	3	NW 1/3	Patent/Proprietary Medicine/Drug	1880 1915	Piece Mold - Two Part with Separate Base	-	Colorless	-	George & William Neidlinger/ Montauk, NY	-	3	refit; embossed "NEIDLINGER/ N.Y./ MONTAUK" on base

**XE 3509 Jamaica Ave/Richmond St School,
Brooklyn, Kings Co, NY Ph Ib**
Glass Vessel #: 9

Acc	Site	Cat	Spec	Fld	Ph	Trench	Fea	FLv	Other	Translation	Dates	Manu Tech	Motif	Color	Maker's Mark	Brand	%	Cnt	Note
		5	33	5	3	1	1	3	NW 1/3	Milk	1910 1930	-	Embossed Lettering	Colorless	Fisher-Bruce Co./ Philadelphia	Delaware Valley Dairy	-	1	embossed ".[REGISTERED/ DELAWARE/ VALLEY DAIRY/ 86 & 88 BUT]LER ST/ [BROOKL]KN/ [W.E. R]OGERS & CO.", "[C]LIMAX/ ..." on base

**XE 3509 Jamaica Ave/Richmond St School,
Brooklyn, Kings Co, NY Ph Ib**
Glass Vessel #: 10

Acc	Site	Cat	Spec	Fld	Ph	Trench	Fea	FLv	Other	Translation	Dates	Manu Tech	Motif	Color	Maker's Mark	Brand	%	Cnt	Note
		5	34	5	3	1	1	3	NW 1/3	Beer/Ale/Stout/Porter		-	Embossed Lettering	Colorless	-	-	-	1	embossed "... BREW... N.Y."

**XE 3509 Jamaica Ave/Richmond St School,
Brooklyn, Kings Co, NY Ph Ib**
Glass Vessel #: 11

Acc	Site	Cat	Spec	Fld	Ph	Trench	Fea	FLv	Other	Translation	Dates	Manu Tech	Motif	Color	Maker's Mark	Brand	%	Cnt	Note
		5	35	5	3	1	1	3	NW 1/3	Unidentified Bottle/Fragment-Body		-	Embossed Lettering	Colorless	-	-	-	5	embossed "W.../ MAN.../ 35..."

**XE 3509 Jamaica Ave/Richmond St School,
Brooklyn, Kings Co, NY Ph Ib**
Glass Vessel #: 12

Acc	Site	Cat	Spec	Fld	Ph	Trench	Fea	FLv	Other	Translation	Dates	Manu Tech	Motif	Color	Maker's Mark	Brand	%	Cnt	Note
		5	38	5	3	1	1	3	NW 1/3	Stemware/Fragment-Bowl Body/Stem		-	Rib (vertical)	Colorless	-	-	-	1	

**XE 3509 Jamaica Ave/Richmond St School,
Brooklyn, Kings Co, NY Ph Ib**

Glass Vessel #: 13

Acc	Site	Cat	Spec	Fld	Ph	Trench	Fea	FLv	Other	Translation	Dates	Manu Tech	Motif	Color	Maker's Mark	Brand	%	Cnt	Note
		5	39	5	3	1	1	3	NW 1/3	Tumbler/Undecorated General		-	-	Colorless	-	-	-	4	

**XE 3509 Jamaica Ave/Richmond St School,
Brooklyn, Kings Co, NY Ph Ib**

Glass Vessel #: 14

Acc	Site	Cat	Spec	Fld	Ph	Trench	Fea	FLv	Other	Translation	Dates	Manu Tech	Motif	Color	Maker's Mark	Brand	%	Cnt	Note
		5	40	5	3	1	1	3	NW 1/3	Lamp Chimney/Fragment- Rim	1870	-	Pie Crust Top	Colorless	-	-	-	1	

**XE 3509 Jamaica Ave/Richmond St School,
Brooklyn, Kings Co, NY Ph Ib**

Glass Vessel #: 15

Acc	Site	Cat	Spec	Fld	Ph	Trench	Fea	FLv	Other	Translation	Dates	Manu Tech	Motif	Color	Maker's Mark	Brand	%	Cnt	Note
		2	4	2	3	1	1	1	NW 1/3	Unidentified Bottle/Fragment-Finish		-	-	Milkglass (Opaque White)	-	-	-	1	

**XE 3509 Jamaica Ave/Richmond St School,
Brooklyn, Kings Co, NY Ph Ib**

Glass Vessel #: 16

Acc	Site	Cat	Spec	Fld	Ph	Trench	Fea	FLv	Other	Translation	Dates	Manu Tech	Motif	Color	Maker's Mark	Brand	%	Cnt	Note
		3	19	3	3	1	1	1	NW 1/3	Rubber Cement	1860 1915	Piece Mold - Two Part with Separate Base	Embossed Lettering	Aquamarin e (all shades)	-	Major's Cement	Intact	1	embossed "THIS IS/ MAJOR'S// RUBBER/ CEMENT// A. MAJOR- PROPRIETOR// NEW YORK/ U.S.A"

**XE 3509 Jamaica Ave/Richmond St School,
Brooklyn, Kings Co, NY Ph Ib**
Glass Vessel #: 17

Acc	Site	Cat	Spec	Fld	Ph	Trench	Fea	FLv	Other	Translation	Dates	Manu Tech	Motif	Color	Maker's Mark	Brand	%	Cnt	Note
		4	22	4	3	1	1	2	NW 1/3	Patent/Proprietary Medicine/Drug	1860 1915	Piece Mold - Two Part with Separate Base	Embossed Lettering	Colorless	-	Vincent's/ Brooklyn, NY	Intact	1	embossed "Vincent's/ Brooklyn N.Y." in script

**XE 3509 Jamaica Ave/Richmond St School,
Brooklyn, Kings Co, NY Ph Ib**
Glass Vessel #: 18

Acc	Site	Cat	Spec	Fld	Ph	Trench	Fea	FLv	Other	Translation	Dates	Manu Tech	Motif	Color	Maker's Mark	Brand	%	Cnt	Note
		4	23	4	3	1	1	2	NW 1/3	Patent/Proprietary Medicine/Drug	1860 1915	Piece Mold - Two Part with Separate Base	Panel	Colorless	-	-	Intact	1	paper label ".../ ...TABLET.../ ..."

**XE 3509 Jamaica Ave/Richmond St School,
Brooklyn, Kings Co, NY Ph Ib**
Glass Vessel #: 19

Acc	Site	Cat	Spec	Fld	Ph	Trench	Fea	FLv	Other	Translation	Dates	Manu Tech	Motif	Color	Maker's Mark	Brand	%	Cnt	Note
		4	24	4	3	1	1	2	NW 1/3	Ink Bottle	1881	Machine-made (General)	-	Colorless	-	Carter's Ink	Intact	1	embossed "CARTER'S MADE IN U.S.A." around base

**XE 3509 Jamaica Ave/Richmond St School,
Brooklyn, Kings Co, NY Ph Ib**
Glass Vessel #: 20

Acc	Site	Cat	Spec	Fld	Ph	Trench	Fea	FLv	Other	Translation	Dates	Manu Tech	Motif	Color	Maker's Mark	Brand	%	Cnt	Note
		4	25	4	3	1	1	2	NW 1/3	Glass Liner/Fruit Jar	1884 1909	-	-	Milkglass (Opaque White)	-	Hero Fruit Jar Company/ Philadelphia, PA	76-99%	8	embossed "BOYD'S PORCELAIN LINED" around Hero Cross

**XE 3509 Jamaica Ave/Richmond St School,
Brooklyn, Kings Co, NY Ph Ib**

Glass Vessel #: 21

Acc	Site	Cat	Spec	Fld	Ph	Trench	Fea	FLv	Other	Translation	Dates	Manu Tech	Motif	Color	Maker's Mark	Brand	%	Cnt	Note
4		28	4	3	1	1	2	NW 1/3		Perfume/Cologne/Scen				Colorless	-	-	-	4	

**XE 3509 Jamaica Ave/Richmond St School,
Brooklyn, Kings Co, NY Ph Ib**

Glass Vessel #: 22

Acc	Site	Cat	Spec	Fld	Ph	Trench	Fea	FLv	Other	Translation	Dates	Manu Tech	Motif	Color	Maker's Mark	Brand	%	Cnt	Note
4		31	4	3	1	1	2	NW 1/3		Beer	1890		Embossed Lettering	Aquamarin e (all shades)	-	Gowdy's Medicated Beer/ NY	-	2	embossed "... [THIS BOTTLE/ (NOT) TO BE SOLD", "...[JULY 24TH, 1890"; Gowdy's Medicated Beer

**XE 3509 Jamaica Ave/Richmond St School,
Brooklyn, Kings Co, NY Ph Ib**

Glass Vessel #: 23

Acc	Site	Cat	Spec	Fld	Ph	Trench	Fea	FLv	Other	Translation	Dates	Manu Tech	Motif	Color	Maker's Mark	Brand	%	Cnt	Note
4		33	4	3	1	1	2	NW 1/3		Bowl			Unidentified Pressed Motif	Colorless	-	-	-	1	
6		39	6	3	1	1	4	NW 1/3		Bowl			Unidentified Pressed Motif	Colorless	-	-	-	2	

**XE 3509 Jamaica Ave/Richmond St School,
Brooklyn, Kings Co, NY Ph Ib**

Glass Vessel #: 24

Acc	Site	Cat	Spec	Fld	Ph	Trench	Fea	FLv	Other	Translation	Dates	Manu Tech	Motif	Color	Maker's Mark	Brand	%	Cnt	Note
4		34	4	3	1	1	2	NW 1/3		Tumbler/Ribbed			Rib (vertical)	Colorless	-	-	-	1	
7		44	7	3	1	1	5	NW 1/3		Tumbler/Ribbed			Rib (vertical)	Colorless	-	-	-	1	

XE 3509 Jamaica Ave/Richmond St School,
Brooklyn, Kings Co, NY Ph Ib
Glass Vessel #: 25

Acc	Site	Cat	Spec	Fld	Ph	Trench	Fea	FLv	Other	Translation	Dates	Manu Tech	Motif	Color	Maker's Mark	Brand	%	Cnt	Note
		4	35	4	3	1	1	2	NW 1/3	Lamp Chimney/Fragment-Rim	1870	-	Pie Crust Top	Colorless	-	-	-	2	

XE 3509 Jamaica Ave/Richmond St School,
Brooklyn, Kings Co, NY Ph Ib
Glass Vessel #: 26

Acc	Site	Cat	Spec	Fld	Ph	Trench	Fea	FLv	Other	Translation	Dates	Manu Tech	Motif	Color	Maker's Mark	Brand	%	Cnt	Note
		4	36	4	3	1	1	2	NW 1/3	Lamp Chimney/Fragment-Rim		-	-	Colorless	-	-	-	1	

XE 3509 Jamaica Ave/Richmond St School,
Brooklyn, Kings Co, NY Ph Ib
Glass Vessel #: 27

Acc	Site	Cat	Spec	Fld	Ph	Trench	Fea	FLv	Other	Translation	Dates	Manu Tech	Motif	Color	Maker's Mark	Brand	%	Cnt	Note
		6	22	6	3	1	1	4	NW 1/3	Patent/Proprietary Medicine/Drug	1860 1915	Piece Mold - Two Part with Separate Base	Embossed Lettering	Aquamarine (all shades)	-	Marchand's Peroxide of Hydrogen	Intact	1	embossed "4 oz./ MARCHAND'S/ PEROXIDE OF/ HYDROGEN/ MEDICINAL/ NEW YORK/ U. S.A."

XE 3509 Jamaica Ave/Richmond St School,
Brooklyn, Kings Co, NY Ph Ib
Glass Vessel #: 28

Acc	Site	Cat	Spec	Fld	Ph	Trench	Fea	FLv	Other	Translation	Dates	Manu Tech	Motif	Color	Maker's Mark	Brand	%	Cnt	Note
		6	23	6	3	1	1	4	NW 1/3	Cod Liver Oil	1860 1915	Piece Mold - Two Part with Separate Base	-	Brown/Amb er/Honey	-	-	Intact	1	embossed "OZO/ MULSION" on base

XE 3509 Jamaica Ave/Richmond St School,
Brooklyn, Kings Co, NY Ph Ib
Glass Vessel #: 29

Acc	Site	Cat	Spec	Fld	Ph	Trench	Fea	FLV	Other	Translation	Dates	Manu Tech	Motif	Color	Maker's Mark	Brand	%	Cnt	Note	
		6	24	6	3	1	1	4	NW 1/3	Patent/Proprietary Medicine/Drug	1894 1915	Piece Mold - Two Part with Separate Base	-	Colorless	Whitall-Tatum & Co. (aka Phoenix Glass Works) / Millville, NJ	-		Intact	1	embossed "W.T. & CO./ B/ U.S.A./ PAT. DEC. 11, 1984" on base

XE 3509 Jamaica Ave/Richmond St School,
Brooklyn, Kings Co, NY Ph Ib
Glass Vessel #: 30

Acc	Site	Cat	Spec	Fld	Ph	Trench	Fea	FLV	Other	Translation	Dates	Manu Tech	Motif	Color	Maker's Mark	Brand	%	Cnt	Note	
		6	25	6	3	1	1	4	NW 1/3	Patent/Proprietary Medicine/Drug	1860 1915	Piece Mold - Two Part with Separate Base	Panel	Colorless	-	-		Intact	1	embossed "H" on base

XE 3509 Jamaica Ave/Richmond St School,
Brooklyn, Kings Co, NY Ph Ib
Glass Vessel #: 31

Acc	Site	Cat	Spec	Fld	Ph	Trench	Fea	FLV	Other	Translation	Dates	Manu Tech	Motif	Color	Maker's Mark	Brand	%	Cnt	Note	
		6	26	6	3	1	1	4	NW 1/3	Milk (Malted)	1915	Machine-made (General)	Embossed Lettering	Colorless	-	Horlick's Malted Milk		Intact	1	embossed "HORLICK'S/ MALTED MILK"

XE 3509 Jamaica Ave/Richmond St School,
Brooklyn, Kings Co, NY Ph Ib
Glass Vessel #: 32

Acc	Site	Cat	Spec	Fld	Ph	Trench	Fea	FLV	Other	Translation	Dates	Manu Tech	Motif	Color	Maker's Mark	Brand	%	Cnt	Note	
		6	27	6	3	1	1	4	NW 1/3	Patent/Proprietary Medicine/Drug	1860 1915	Piece Mold - Two Part with Separate Base	Panel	Emerald Green/Teal	-	-		76-99%	1	

**XE 3509 Jamaica Ave/Richmond St School,
Brooklyn, Kings Co, NY Ph Ib**
Glass Vessel #: 33

Acc	Site	Cat	Spec	Fld	Ph	Trench	Fea	FLv	Other	Translation	Dates	Manu Tech	Motif	Color	Maker's Mark	Brand	%	Cnt	Note
		6	29	6	3	1	1	4	NW 1/3	Milk	1901 1915	Piece Mold - Two Part with Separate Base	Embossed Lettering	Colorless	-	New York Dairy Co.	-	12	embossed "NEW YORK DAIRY COMPANY LIMITED" around shield, "101C/ EMPIRE/ PATENT/ AUG 13, 01" on base

**XE 3509 Jamaica Ave/Richmond St School,
Brooklyn, Kings Co, NY Ph Ib**
Glass Vessel #: 34

Acc	Site	Cat	Spec	Fld	Ph	Trench	Fea	FLv	Other	Translation	Dates	Manu Tech	Motif	Color	Maker's Mark	Brand	%	Cnt	Note
		6	30	6	3	1	1	4	NW 1/3	Wine/Liquor Flask (Strap-sided)	1860 1915	Piece Mold - Two Part with Separate Base	-	Aquamarine (all shades)	-	-	51-75%	16	

**XE 3509 Jamaica Ave/Richmond St School,
Brooklyn, Kings Co, NY Ph Ib**
Glass Vessel #: 35

Acc	Site	Cat	Spec	Fld	Ph	Trench	Fea	FLv	Other	Translation	Dates	Manu Tech	Motif	Color	Maker's Mark	Brand	%	Cnt	Note
		6	31	6	3	1	1	4	NW 1/3	Unidentified Bottle/General	1860 1915	Piece Mold - Two Part with Separate Base	-	Colorless	-	-	-	11	slight pink tint to glass

**XE 3509 Jamaica Ave/Richmond St School,
Brooklyn, Kings Co, NY Ph Ib**
Glass Vessel #: 36

Acc	Site	Cat	Spec	Fld	Ph	Trench	Fea	FLv	Other	Translation	Dates	Manu Tech	Motif	Color	Maker's Mark	Brand	%	Cnt	Note
		6	32	6	3	1	1	4	NW 1/3	Lid Or Cover/Jar	1898	-	-	Colorless	-	-	Intact	1	embossed "PATD. JANY. 11TH 1898."

**XE 3509 Jamaica Ave/Richmond St School,
Brooklyn, Kings Co, NY Ph I-III**
Glass Vessel #: 37

Acc	Site	Cat	Spec	Fld	Ph	Trench	Fea	FLV	Other	Translation	Dates	Manu Tech	Motif	Color	Maker's Mark	Brand	%	Cnt	Note
		6	40	6	3	1	1	4	NW 1/3	Bowl/Dish Lid		-	Unidentified Pressed Motif	Colorless	-	-	76-99%	2	
		8	34	8	3	1	1	6	NW 1/3	Bowl/Dish Lid		-	Unidentified Pressed Motif	Colorless	-	-	76-99%	1	

**XE 3509 Jamaica Ave/Richmond St School,
Brooklyn, Kings Co, NY Ph I-III**
Glass Vessel #: 38

Acc	Site	Cat	Spec	Fld	Ph	Trench	Fea	FLV	Other	Translation	Dates	Manu Tech	Motif	Color	Maker's Mark	Brand	%	Cnt	Note
		6	41	6	3	1	1	4	NW 1/3	Bowl/Dish Lid		-	-	Colorless	-	-	-	1	plain

**XE 3509 Jamaica Ave/Richmond St School,
Brooklyn, Kings Co, NY Ph I-III**
Glass Vessel #: 39

Acc	Site	Cat	Spec	Fld	Ph	Trench	Fea	FLV	Other	Translation	Dates	Manu Tech	Motif	Color	Maker's Mark	Brand	%	Cnt	Note
		6	42	6	3	1	1	4	NW 1/3	Tumbler/Ribbed		-	Rib (vertical)	Colorless	-	-	76-99%	8	

**XE 3509 Jamaica Ave/Richmond St School,
Brooklyn, Kings Co, NY Ph I-III**
Glass Vessel #: 40

Acc	Site	Cat	Spec	Fld	Ph	Trench	Fea	FLV	Other	Translation	Dates	Manu Tech	Motif	Color	Maker's Mark	Brand	%	Cnt	Note
		6	43	6	3	1	1	4	NW 1/3	Tumbler/Ribbed		-	Rib (vertical)	Colorless	-	-	-	1	

**XE 3509 Jamaica Ave/Richmond St School,
Brooklyn, Kings Co, NY Ph I-III**
Glass Vessel #: 41

Acc	Site	Cat	Spec	Fld	Ph	Trench	Fea	FLV	Other	Translation	Dates	Manu Tech	Motif	Color	Maker's Mark	Brand	%	Cnt	Note
		6	44	6	3	1	1	4	NW 1/3	Tumbler/Ribbed		-	Rib (vertical)	Colorless	-	-	-	1	

XE 3509 Jamaica Ave/Richmond St School,
Brooklyn, Kings Co, NY Ph Ib

Glass Vessel #: 41

XE 3509 Jamaica Ave/Richmond St School,
Brooklyn, Kings Co, NY Ph Ib

Glass Vessel #: 42

Acc	Site	Cat	Spec	Fld	Ph	Trench	Fea	FLv	Other	Translation	Dates	Manu Tech	Motif	Color	Maker's Mark	Brand	%	Cnt	Note
		6	45	6	3	1	1	4	NW 1/3	Tumbler/Fluted		-	Flute	Colorless	-	-	76-99%	1	
		7	43	7	3	1	1	5	NW 1/3	Tumbler/Fluted		-	Flute	Colorless	-	-	76-99%	2	

XE 3509 Jamaica Ave/Richmond St School,
Brooklyn, Kings Co, NY Ph Ib

Glass Vessel #: 43

Acc	Site	Cat	Spec	Fld	Ph	Trench	Fea	FLv	Other	Translation	Dates	Manu Tech	Motif	Color	Maker's Mark	Brand	%	Cnt	Note
		6	46	6	3	1	1	4	NW 1/3	Lamp Chimney/Fragment-Rim	1870	-	Pie Crust Top	Colorless	-	-	-	1	

XE 3509 Jamaica Ave/Richmond St School,
Brooklyn, Kings Co, NY Ph Ib

Glass Vessel #: 44

Acc	Site	Cat	Spec	Fld	Ph	Trench	Fea	FLv	Other	Translation	Dates	Manu Tech	Motif	Color	Maker's Mark	Brand	%	Cnt	Note
		7	24	7	3	1	1	5	NW 1/3	Lager	1890	-	Embossed Lettering	Aquamarine (all shades)	-	A.W. Theiler/Morristown, NJ	26-50%	1	embossed "A.W. THEILER, MORRISTOWN, N.J."

XE 3509 Jamaica Ave/Richmond St School,
Brooklyn, Kings Co, NY Ph Ib

Glass Vessel #: 45

Acc	Site	Cat	Spec	Fld	Ph	Trench	Fea	FLv	Other	Translation	Dates	Manu Tech	Motif	Color	Maker's Mark	Brand	%	Cnt	Note
		7	25	7	3	1	1	5	NW 1/3	Milk		-	-	Colorless	-	-	-	1	

XE 3509 Jamaica Ave/Richmond St School,
Brooklyn, Kings Co, NY Ph Ib
Glass Vessel #: 46

Acc	Site	Cat	Spec	Fld	Ph	Trench	Fea	FLV	Other	Translation	Dates	Manu Tech	Motif	Color	Maker's Mark	Brand	%	Cnt	Note
		7	26	7	3	1	1	5	NW 1/3	Patent/Proprietary Medicine/Drug	1860 1915	Piece Mold - Two Part with Separate Base	-	Colorless	-	-	51-75%	4	

XE 3509 Jamaica Ave/Richmond St School,
Brooklyn, Kings Co, NY Ph Ib
Glass Vessel #: 47

Acc	Site	Cat	Spec	Fld	Ph	Trench	Fea	FLV	Other	Translation	Dates	Manu Tech	Motif	Color	Maker's Mark	Brand	%	Cnt	Note
		7	30	7	3	1	1	5	NW 1/3	Fruit Jar/Preserves	1858 1882	-	Embossed Lettering	Aquamarin e (all shades)	-	Hero Glassworks/ Philadelphia, PA	-	2	embossed "MASON'S/ <Hero Cross>/ PATENT/ NOV 30TH/ 1[85]8"

XE 3509 Jamaica Ave/Richmond St School,
Brooklyn, Kings Co, NY Ph Ib
Glass Vessel #: 48

Acc	Site	Cat	Spec	Fld	Ph	Trench	Fea	FLV	Other	Translation	Dates	Manu Tech	Motif	Color	Maker's Mark	Brand	%	Cnt	Note
		7	37	7	3	1	1	5	NW 1/3	Patent/Proprietary Medicine/Drug	1860 1915	-	Panel	Colorless	-	-	-	1	

XE 3509 Jamaica Ave/Richmond St School,
Brooklyn, Kings Co, NY Ph Ib
Glass Vessel #: 49

Acc	Site	Cat	Spec	Fld	Ph	Trench	Fea	FLV	Other	Translation	Dates	Manu Tech	Motif	Color	Maker's Mark	Brand	%	Cnt	Note
		7	38	7	3	1	1	5	NW 1/3	Patent/Proprietary Medicine/Drug	1860 1915	Piece Mold - Two Part with Separate Base	Panel	Colorless	-	-	-	1	

XE 3509 Jamaica Ave/Richmond St School,
Brooklyn, Kings Co, NY Ph Ib
Glass Vessel #: 50

Acc	Site	Cat	Spec	Fld	Ph	Trench	Fea	FLv	Other	Translation	Dates	Manu Tech	Motif	Color	Maker's Mark	Brand	%	Cnt	Note
		7	39	7	3	1	1	5	NW 1/3	Patent/Proprietary Medicine/Drug	1860 1915	Piece Mold - Two Part with Separate Base	-	Colorless	-	-	-	3	embossed "450" on base

XE 3509 Jamaica Ave/Richmond St School,
Brooklyn, Kings Co, NY Ph Ib
Glass Vessel #: 51

Acc	Site	Cat	Spec	Fld	Ph	Trench	Fea	FLv	Other	Translation	Dates	Manu Tech	Motif	Color	Maker's Mark	Brand	%	Cnt	Note
		7	45	7	3	1	1	5	NW 1/3	Unidentified Tableware/General		-	Multiple Motif	Colorless	-	-	-	1	pressed diamond and fan motif

XE 3509 Jamaica Ave/Richmond St School,
Brooklyn, Kings Co, NY Ph Ib
Glass Vessel #: 52

Acc	Site	Cat	Spec	Fld	Ph	Trench	Fea	FLv	Other	Translation	Dates	Manu Tech	Motif	Color	Maker's Mark	Brand	%	Cnt	Note
		7	47	7	3	1	1	5	NW 1/3	Lamp Chimney/Fragment- Rim	1870	-	Pie Crust Top	Colorless	-	-	-	1	

XE 3509 Jamaica Ave/Richmond St School,
Brooklyn, Kings Co, NY Ph Ib
Glass Vessel #: 53

Acc	Site	Cat	Spec	Fld	Ph	Trench	Fea	FLv	Other	Translation	Dates	Manu Tech	Motif	Color	Maker's Mark	Brand	%	Cnt	Note
		7	48	7	3	1	1	5	NW 1/3	Lamp Chimney/Fragment- Rim		-	Petal Top	Colorless	-	-	-	2	

**XE 3509 Jamaica Ave/Richmond St School,
Brooklyn, Kings Co, NY Ph Ib**

Glass Vessel #: 54

Acc	Site	Cat	Spec	Fld	Ph	Trench	Fea	FLV	Other	Translation	Dates	Manu Tech	Motif	Color	Maker's Mark	Brand	%	Cnt	Note
		7	50	7	3	1	1	5	NW 1/3	Beer	1899 1915	Piece Mold - Two Part with Separate Base	Embossed Lettering	Aquamarine (all shades)	-	Gowdy's Medicated Beer/ NY	76-99%	1	embossed "GOWDY'S/ MEDICATED BEER/ MANUFACTURED/ 10 ORMOND PLACE/ THIS BOTTLE/ NOT TO BE RE-SOLD", "TRADE MARK/ L&S/ REGISTERED JULY 24TH, 1899/ WHEN EMPTY MUST BE RETURNED", "L&S" on base

**XE 3509 Jamaica Ave/Richmond St School,
Brooklyn, Kings Co, NY Ph Ib**

Glass Vessel #: 55

Acc	Site	Cat	Spec	Fld	Ph	Trench	Fea	FLV	Other	Translation	Dates	Manu Tech	Motif	Color	Maker's Mark	Brand	%	Cnt	Note
		10	37	11	3	1	1	8	NW 1/3	Mineral Water		Piece Mold - Two Part with Separate Base	Embossed Lettering	Aquamarine (all shades)	-	Minck Bros. & Co./ Brooklyn, NY	Intact	1	embossed "MINCK BROS & Co./ 45 TO 53 BEAVER ST./ BROOKLYN, E.D."; "M&B CO." intertwined; "B" on base

**XE 3509 Jamaica Ave/Richmond St School,
Brooklyn, Kings Co, NY Ph Ib**

Glass Vessel #: 56

Acc	Site	Cat	Spec	Fld	Ph	Trench	Fea	FLV	Other	Translation	Dates	Manu Tech	Motif	Color	Maker's Mark	Brand	%	Cnt	Note
		7	51	7	3	1	1	5	NW 1/3	Food/General	1900 1915	Piece Mold - Two Part with Separate Base	Oval	Colorless	-	-	Intact	1	paper label "...ON...S"; embossed "PATENTED FEBY. 27TH 1900"

**XE 3509 Jamaica Ave/Richmond St School,
Brooklyn, Kings Co, NY Ph Ib**

Glass Vessel #: 57

Acc	Site	Cat	Spec	Fld	Ph	Trench	Fea	FLV	Other	Translation	Dates	Manu Tech	Motif	Color	Maker's Mark	Brand	%	Cnt	Note
		7	52	7	3	1	1	5	NW 1/3	Patent/Proprietary Medicine/Drug	1860 1915	Piece Mold - Two Part with Separate Base	-	Colorless	-	-	Intact	1	

XE 3509 Jamaica Ave/Richmond St School,
Brooklyn, Kings Co, NY Ph Ib
Glass Vessel #: 58

Acc	Site	Cat	Spec	Fld	Ph	Trench	Fea	FLv	Other	Translation	Dates	Manu Tech	Motif	Color	Maker's Mark	Brand	%	Cnt	Note	
			7	53	7	3	1	1	5	NW 1/3	1888 1915	Piece Mold - Two Part with Separate Base	Panel	Colorless	T.C. Wheaton Co.	-		Intact	1	embossed "TCW & CO"

XE 3509 Jamaica Ave/Richmond St School,
Brooklyn, Kings Co, NY Ph Ib
Glass Vessel #: 59

Acc	Site	Cat	Spec	Fld	Ph	Trench	Fea	FLv	Other	Translation	Dates	Manu Tech	Motif	Color	Maker's Mark	Brand	%	Cnt	Note	
			7	54	7	3	1	1	5	NW 1/3	1860 1915	Piece Mold - Two Part with Separate Base	Embossed Lettering	Brown/Amb er/Honey	-	-		Intact	1	embossed "WARRANTED/ FLASK"

XE 3509 Jamaica Ave/Richmond St School,
Brooklyn, Kings Co, NY Ph Ib
Glass Vessel #: 60

Acc	Site	Cat	Spec	Fld	Ph	Trench	Fea	FLv	Other	Translation	Dates	Manu Tech	Motif	Color	Maker's Mark	Brand	%	Cnt	Note	
			7	55	7	3	1	1	5	NW 1/3	1860 1915	Piece Mold - Two Part with Separate Base	-	Colorless	-	-		Intact	1	

XE 3509 Jamaica Ave/Richmond St School,
Brooklyn, Kings Co, NY Ph Ib
Glass Vessel #: 61

Acc	Site	Cat	Spec	Fld	Ph	Trench	Fea	FLv	Other	Translation	Dates	Manu Tech	Motif	Color	Maker's Mark	Brand	%	Cnt	Note
			8	14	8	3	1	1	6	NW 1/3			Embossed Lettering	Colorless	-	Delaware Valley Dairy	76-99%	8	embossed "REGISTERED/ DELAWARE/ VALLEY DAIRY/ 86 & 88 BUTLER ST/ W.E. ROGERS & CO.", "THIS BOTTLE/ TO BE WASHED/ AND RETURNED/ NOT TO BE BOUGHT OR SOLD"

XE 3509 Jamaica Ave/Richmond St School,
Brooklyn, Kings Co, NY Ph Ib
Glass Vessel #: 62

Acc	Site	Cat	Spec	Fld	Ph	Trench	Fea	FLV	Other	Translation	Dates	Manu Tech	Motif	Color	Maker's Mark	Brand	%	Cnt	Note
		8	15	8	3	1	1	6	NW 1/3	Mineral Water	1860 1915	Piece Mold - Two Part with Separate Base	Embossed Lettering	Aquamarine (all shades)	-	Minck Bros. & Co./ Brooklyn, NY	76-99%	13	embossed "MINCK BROS & Co./ 45 TO 53 BEAVER ST./ BROOKLYN, E.D.", "M.B. & CO." intertwined

XE 3509 Jamaica Ave/Richmond St School,
Brooklyn, Kings Co, NY Ph Ib
Glass Vessel #: 63

Acc	Site	Cat	Spec	Fld	Ph	Trench	Fea	FLV	Other	Translation	Dates	Manu Tech	Motif	Color	Maker's Mark	Brand	%	Cnt	Note
		8	16	8	3	1	1	6	NW 1/3	Patent/Proprietary Medicine/Drug	1860 1915	Piece Mold - Two Part with Separate Base	-	Colorless	-	-	Intact	1	embossed "F.802" on base

XE 3509 Jamaica Ave/Richmond St School,
Brooklyn, Kings Co, NY Ph Ib
Glass Vessel #: 64

Acc	Site	Cat	Spec	Fld	Ph	Trench	Fea	FLV	Other	Translation	Dates	Manu Tech	Motif	Color	Maker's Mark	Brand	%	Cnt	Note
		8	17	8	3	1	1	6	NW 1/3	Perfume/Cologne/Scen	1860 1915	Piece Mold - Two Part with Separate Base	Embossed Lettering	Colorless	-	Edouard Pinaud/ Paris	Intact	1	embossed "ED PINAUD/ PARIS" over flowers, "Ed Pinaud" in script on base

XE 3509 Jamaica Ave/Richmond St School,
Brooklyn, Kings Co, NY Ph Ib
Glass Vessel #: 65

Acc	Site	Cat	Spec	Fld	Ph	Trench	Fea	FLV	Other	Translation	Dates	Manu Tech	Motif	Color	Maker's Mark	Brand	%	Cnt	Note
		8	18	8	3	1	1	6	NW 1/3	Jelly/Jam	1887	Machine-made (General)	-	Colorless	-	-	100% (mended)	2	paper label "...JAM/...[BE]RRY"

XE 3509 Jamaica Ave/Richmond St School,
Brooklyn, Kings Co, NY Ph Ib
Glass Vessel #: 66

Acc	Site	Cat	Spec	Fld	Ph	Trench	Fea	FLv	Other	Translation	Dates	Manu Tech	Motif	Color	Maker's Mark	Brand	%	Cnt	Note
		8	19	8	3	1	1	6	NW 1/3	Beer	1899 1915	Piece Mold - Two Part with Separate Base	Embossed Lettering	Aquamarine (all shades)	-	Gowdy's Medicated Beer/ NY	26-50%	1	embossed "GOWDY'S/ MEDICATED/ ...", "REGISTERED..."

XE 3509 Jamaica Ave/Richmond St School,
Brooklyn, Kings Co, NY Ph Ib
Glass Vessel #: 67

Acc	Site	Cat	Spec	Fld	Ph	Trench	Fea	FLv	Other	Translation	Dates	Manu Tech	Motif	Color	Maker's Mark	Brand	%	Cnt	Note
		8	20	8	3	1	1	6	NW 1/3	Patent/Proprietary Medicine/Drug	1888 1915	Piece Mold - Two Part with Separate Base	Embossed Lettering	Colorless	T.C. Wheaton Co.	Reid, Yeomans & Cubit/ Brooklyn, NY	Intact	1	embossed "REID, YEOMANS & CUBIT/ 140 NASSAU ST./ NEW YORK", "T.C. W & CO" base

XE 3509 Jamaica Ave/Richmond St School,
Brooklyn, Kings Co, NY Ph Ib
Glass Vessel #: 68

Acc	Site	Cat	Spec	Fld	Ph	Trench	Fea	FLv	Other	Translation	Dates	Manu Tech	Motif	Color	Maker's Mark	Brand	%	Cnt	Note
		8	21	8	3	1	1	6	NW 1/3	Catsup	1882 1915	Piece Mold - Two Part with Separate Base	-	Colorless	-	H.J. Heinz Co	Intact	1	embossed "PAT. MAR. 14.1882/ HEINZ/ 7"

XE 3509 Jamaica Ave/Richmond St School,
Brooklyn, Kings Co, NY Ph Ib
Glass Vessel #: 69

Acc	Site	Cat	Spec	Fld	Ph	Trench	Fea	FLv	Other	Translation	Dates	Manu Tech	Motif	Color	Maker's Mark	Brand	%	Cnt	Note
		8	22	8	3	1	1	6	NW 1/3	Lager	1880 1918	Piece Mold - Two Part with Separate Base	Embossed Lettering	Colorless	-	Steinhardt Bros & Co./ New York & Brooklyn	Intact	1	embossed "REGISTERED/ STEINHARDT BROS CO/ TRADE/ MARK/ BOTTLERS/ NEW YORK & BROOKLYN"

**XE 3509 Jamaica Ave/Richmond St School,
Brooklyn, Kings Co, NY Ph Ib**
Glass Vessel #: 70

Acc	Site	Cat	Spec	Fld	Ph	Trench	Fea	FLv	Other	Translation	Dates	Manu Tech	Motif	Color	Maker's Mark	Brand	%	Cnt	Note
		8	23	8	3	1	1	6	NW 1/3	Fruit Jar/Preserves	1881 1915	Machine-made (General)	Embossed Lettering	Green Olive Green	Consolidated Fruit Jar Co.	Mason	Intact	1	embossed "MASON'S/ Consolidated Fruit Co./ PATENT/ NOV 30TH/ 1858", "K22" on base

**XE 3509 Jamaica Ave/Richmond St School,
Brooklyn, Kings Co, NY Ph Ib**
Glass Vessel #: 71

Acc	Site	Cat	Spec	Fld	Ph	Trench	Fea	FLv	Other	Translation	Dates	Manu Tech	Motif	Color	Maker's Mark	Brand	%	Cnt	Note
		8	24	8	3	1	1	6	NW 1/3	Milk (Malted)	1915	Machine-made (General)	Embossed Lettering	Colorless	-	Horlick's Malted Milk	Intact	1	embossed "HORLICK'S/ MALTED MILK"; zil lid; liquid present

**XE 3509 Jamaica Ave/Richmond St School,
Brooklyn, Kings Co, NY Ph Ib**
Glass Vessel #: 72

Acc	Site	Cat	Spec	Fld	Ph	Trench	Fea	FLv	Other	Translation	Dates	Manu Tech	Motif	Color	Maker's Mark	Brand	%	Cnt	Note
		8	25	8	3	1	1	6	NW 1/3	Glass Liner/Fruit Jar	1869	-	Embossed Lettering	Milkglass (Opaque White)	-	Boyd's Cap	-	1	embossed "BOYD'S GENUINE PORCELAIN LINED"

**XE 3509 Jamaica Ave/Richmond St School,
Brooklyn, Kings Co, NY Ph Ib**
Glass Vessel #: 73

Acc	Site	Cat	Spec	Fld	Ph	Trench	Fea	FLv	Other	Translation	Dates	Manu Tech	Motif	Color	Maker's Mark	Brand	%	Cnt	Note
		8	26	8	3	1	1	6	NW 1/3	Patent/Proprietary Medicine/Drug	1888 1915	Piece Mold - Two Part with Separate Base	-	Colorless	T.C. Wheaton Co.	-	-	2	embossed "W.T. & [CO.] U.S.A." on base

XE 3509 Jamaica Ave/Richmond St School,
Brooklyn, Kings Co, NY Ph Ib

Glass Vessel #: 74

Acc	Site	Cat	Spec	Fld	Ph	Trench	Fea	FLv	Other	Translation	Dates	Manu Tech	Motif	Color	Maker's Mark	Brand	%	Cnt	Note
	8		32	8	3	1	1	6	NW 1/3	Vial		-	-	Colorless	-	-	-	1	

XE 3509 Jamaica Ave/Richmond St School,
Brooklyn, Kings Co, NY Ph Ib

Glass Vessel #: 75

Acc	Site	Cat	Spec	Fld	Ph	Trench	Fea	FLv	Other	Translation	Dates	Manu Tech	Motif	Color	Maker's Mark	Brand	%	Cnt	Note
	8		33	8	3	1	1	6	NW 1/3	Vial		-	-	Colorless	-	-	-	2	

XE 3509 Jamaica Ave/Richmond St School,
Brooklyn, Kings Co, NY Ph Ib

Glass Vessel #: 76

Acc	Site	Cat	Spec	Fld	Ph	Trench	Fea	FLv	Other	Translation	Dates	Manu Tech	Motif	Color	Maker's Mark	Brand	%	Cnt	Note
	9		6	9	3	1	1	7	NW 1/3	Food/General	1915	Automatic Bottle-machine Made	-	Colorless	-	-	Intact	1	wide-mouth patent finish

XE 3509 Jamaica Ave/Richmond St School,
Brooklyn, Kings Co, NY Ph Ib

Glass Vessel #: 77

Acc	Site	Cat	Spec	Fld	Ph	Trench	Fea	FLv	Other	Translation	Dates	Manu Tech	Motif	Color	Maker's Mark	Brand	%	Cnt	Note
	9		7	9	3	1	1	7	NW 1/3	Sauce	1860 1915	Piece Mold - Two Part with Separate Base	Embossed Lettering	Colorless	-	North of England Sauce, Joshua Longfield	Intact	1	embossed "NORTH OF ENGLAND SAUCE/ JOSHUA LONGFIELD"

**XE 3509 Jamaica Ave/Richmond St School,
Brooklyn, Kings Co, NY Ph Ib**

Glass Vessel #: 78

Acc	Site	Cat	Spec	Fld	Ph	Trench	Fea	FLV	Other	Translation	Dates	Manu Tech	Motif	Color	Maker's Mark	Brand	%	Cnt	Note
		9	8	9	3	1	1	7	NW 1/3	Fruit Jar/Preserves	1881 1915	Machine-made (General)	Embossed Lettering	Aquamari e (all shades)	-	Mason	intact	1	embossed "MASON'S/ <Consolidated Fruit Co>/ PATENT/ NOV 30TH/ 1858", "L1" on b

**XE 3509 Jamaica Ave/Richmond St School,
Brooklyn, Kings Co, NY Ph Ib**

Glass Vessel #: 79

Acc	Site	Cat	Spec	Fld	Ph	Trench	Fea	FLV	Other	Translation	Dates	Manu Tech	Motif	Color	Maker's Mark	Brand	%	Cnt	Note
		9	9	9	3	1	1	7	NW 1/3	Patent/Proprietary Medicine/Drug	1860 1915	Piece Mold - Two Part with Separate Base	-	Colorless	-	-	76-99%	1	embossed "SRW/ CO" on base

**XE 3509 Jamaica Ave/Richmond St School,
Brooklyn, Kings Co, NY Ph Ib**

Glass Vessel #: 80

Acc	Site	Cat	Spec	Fld	Ph	Trench	Fea	FLV	Other	Translation	Dates	Manu Tech	Motif	Color	Maker's Mark	Brand	%	Cnt	Note
		9	10	9	3	1	1	7	NW 1/3	Patent/Proprietary Medicine/Drug	1880 1915	Piece Mold - Two Part with Separate Base	Embossed Lettering	Colorless	-	R.C. Werner	intact	1	embossed "APOTHECARY 2592 ATLANTIC AVE." around mortar and pestle, "R.C. Werr in script

**XE 3509 Jamaica Ave/Richmond St School,
Brooklyn, Kings Co, NY Ph Ib**

Glass Vessel #: 81

Acc	Site	Cat	Spec	Fld	Ph	Trench	Fea	FLV	Other	Translation	Dates	Manu Tech	Motif	Color	Maker's Mark	Brand	%	Cnt	Note
		9	11	9	3	1	1	7	NW 1/3	Lager	1860 1915	Piece Mold (General)	-	Aquamari e (all shades)	-	-	-	1	probably Gowdy's Medicated Beer

**XE 3509 Jamaica Ave/Richmond St School,
Brooklyn, Kings Co, NY Ph Ib**
Glass Vessel #: 82

Acc	Site	Cat	Spec	Fld	Ph	Trench	Fea	FLV	Other	Translation	Dates	Manu Tech	Motif	Color	Maker's Mark	Brand	%	Cnt	Note
		9	12	9	3	1	1	7	NW 1/3	Lager	1860 1915	Piece Mold (General)	-	Aquamarine (all shades)	-	-	-	1	probably Gowdy's Medicated Beer

**XE 3509 Jamaica Ave/Richmond St School,
Brooklyn, Kings Co, NY Ph Ib**
Glass Vessel #: 83

Acc	Site	Cat	Spec	Fld	Ph	Trench	Fea	FLV	Other	Translation	Dates	Manu Tech	Motif	Color	Maker's Mark	Brand	%	Cnt	Note
		9	13	9	3	1	1	7	NW 1/3	Glass Liner/Fruit Jar	1884 1909	-	Embossed Lettering	Milkglass (Opaque White)	-	Hero Fruit Jar Company/ Philadelphia, PA	76-99%	2	embossed "BOYD'S GENUINE PORCELAIN LINED" around Hero Cross

**XE 3509 Jamaica Ave/Richmond St School,
Brooklyn, Kings Co, NY Ph Ib**
Glass Vessel #: 84

Acc	Site	Cat	Spec	Fld	Ph	Trench	Fea	FLV	Other	Translation	Dates	Manu Tech	Motif	Color	Maker's Mark	Brand	%	Cnt	Note
		9	15	9	3	1	1	7	NW 1/3	Milk	1910 1930	-	-	Colorless	Fisher-Bruce Co./ Philadelphia	-	-	2	embossed "[C]LIMAX/ ...200" on base

**XE 3509 Jamaica Ave/Richmond St School,
Brooklyn, Kings Co, NY Ph Ib**
Glass Vessel #: 85

Acc	Site	Cat	Spec	Fld	Ph	Trench	Fea	FLV	Other	Translation	Dates	Manu Tech	Motif	Color	Maker's Mark	Brand	%	Cnt	Note
		9	19	9	3	1	1	7	NW 1/3	Bowl		-	Multiple Motif	Colorless	-	-	-	3	pressed diamonds, waffles, and fans
		19	53	10	3	1	1	-	SW 1/5	Bowl		-	Multiple Motif	Colorless	-	-	-	2	pressed diamonds, waffles, and fans

XE 3509 Jamaica Ave/Richmond St School,
Brooklyn, Kings Co, NY Ph Ib
Glass Vessel #: 86

Acc	Site	Cat	Spec	Fld	Ph	Trench	Fea	FLv	Other	Translation	Dates	Manu Tech	Motif	Color	Maker's Mark	Brand	%	Cnt	Note
		19	31	10	3	1	1	-	SW 1/6	Patent/Proprietary Medicine/Drug	1873 1915	Piece Mold - Two Part with Separate Base	Embossed Lettering	Aquamarin e (all shades)	-	-	51-75%	2	embossed "[LYDIA E.] PINKHAM'S/ [VEGETABLE COMPOUND]" (File 1987:85)

XE 3509 Jamaica Ave/Richmond St School,
Brooklyn, Kings Co, NY Ph Ib
Glass Vessel #: 87

Acc	Site	Cat	Spec	Fld	Ph	Trench	Fea	FLv	Other	Translation	Dates	Manu Tech	Motif	Color	Maker's Mark	Brand	%	Cnt	Note
		19	32	10	3	1	1	-	SW 1/6	Patent/Proprietary Medicine/Drug	1873 1915	Piece Mold - Two Part with Separate Base	Embossed Lettering	Aquamarin e (all shades)	-	-	76-99%	3	embossed "LYDIA E. PINKHAM'S/ VEGETA COMPOUND" (File 1987:85)

XE 3509 Jamaica Ave/Richmond St School,
Brooklyn, Kings Co, NY Ph Ib
Glass Vessel #: 88

Acc	Site	Cat	Spec	Fld	Ph	Trench	Fea	FLv	Other	Translation	Dates	Manu Tech	Motif	Color	Maker's Mark	Brand	%	Cnt	Note
		19	33	10	3	1	1	-	SW 1/6	Patent/Proprietary Medicine/Drug	1888 1915	Piece Mold - Two Part with Separate Base	Panel	Colorless	T.C. Wheaton Co.	-	76-99%	1	embossed "T.C. W. & CO." on base

XE 3509 Jamaica Ave/Richmond St School,
Brooklyn, Kings Co, NY Ph Ib
Glass Vessel #: 89

Acc	Site	Cat	Spec	Fld	Ph	Trench	Fea	FLv	Other	Translation	Dates	Manu Tech	Motif	Color	Maker's Mark	Brand	%	Cnt	Note
		19	34	10	3	1	1	-	SW 1/6	Patent/Proprietary Medicine/Drug	1860 1915	Piece Mold - Two Part with Separate Base	Panel	Colorless	-	-	Intact	1	embossed "92" on base

**XE 3509 Jamaica Ave/Richmond St School,
Brooklyn, Kings Co, NY Ph Ib**

Glass Vessel #: 90

Acc	Site	Cat	Spec	Fld	Ph	Trench	Fea	FLv	Other	Translation	Dates	Manu Tech	Motif	Color	Maker's Mark	Brand	%	Cnt	Note
		19	35	10	3	1	1	-	SW 1/6	Patent/Proprietary Medicine/Drug	1880 1915	Piece Mold - Two Part with Separate Base	-	Colorless	-	George & William Neidlinger/ Montauk, NY	Intact	1	embossed "NEIDLINGER/ N.Y./ MONTAUK" base

**XE 3509 Jamaica Ave/Richmond St School,
Brooklyn, Kings Co, NY Ph Ib**

Glass Vessel #: 91

Acc	Site	Cat	Spec	Fld	Ph	Trench	Fea	FLv	Other	Translation	Dates	Manu Tech	Motif	Color	Maker's Mark	Brand	%	Cnt	Note
		19	36	10	3	1	1	-	SW 1/6	Salt/Pepper Shaker	1860 1915	Piece Mold (General)	Eight Panels	Colorless	-	-	Intact	1	

**XE 3509 Jamaica Ave/Richmond St School,
Brooklyn, Kings Co, NY Ph Ib**

Glass Vessel #: 92

Acc	Site	Cat	Spec	Fld	Ph	Trench	Fea	FLv	Other	Translation	Dates	Manu Tech	Motif	Color	Maker's Mark	Brand	%	Cnt	Note
		19	37	10	3	1	1	-	SW 1/6	Patent/Proprietary Medicine/Drug	1860 1915	Piece Mold - Two Part with Separate Base	-	Colorless	-	-	Intact	1	

**XE 3509 Jamaica Ave/Richmond St School,
Brooklyn, Kings Co, NY Ph Ib**

Glass Vessel #: 93

Acc	Site	Cat	Spec	Fld	Ph	Trench	Fea	FLv	Other	Translation	Dates	Manu Tech	Motif	Color	Maker's Mark	Brand	%	Cnt	Note
		19	38	10	3	1	1	-	SW 1/6	Wine/Liquor Flask (Strap-sided)	1860 1915	Piece Mold - Two Part with Separate Base	-	Aquamarine (all shades)	-	-	Intact	1	embossed "C" on base

XE 3509 Jamaica Ave/Richmond St School,
Brooklyn, Kings Co, NY Ph Ib
Glass Vessel #: 94

Acc	Site	Cat	Spec	Fld	Ph	Trench	Fea	FLV	Other	Translation	Dates	Manu Tech	Motif	Color	Maker's Mark	Brand	%	Cnt	Note	
	19	39	10	3	1	1	-	SW	1/6	Fruit Jar/Preserves	1904	Automatic Bottle-machine Made	-	Colorless	-	-	-	Intact	1	

XE 3509 Jamaica Ave/Richmond St School,
Brooklyn, Kings Co, NY Ph Ib
Glass Vessel #: 95

Acc	Site	Cat	Spec	Fld	Ph	Trench	Fea	FLV	Other	Translation	Dates	Manu Tech	Motif	Color	Maker's Mark	Brand	%	Cnt	Note	
	19	40	10	3	1	1	-	SW	1/6	Fruit Jar/Preserves	1881 1915	Machine-made (General)	-	Green Olive Green	-	-	-	-	5	

XE 3509 Jamaica Ave/Richmond St School,
Brooklyn, Kings Co, NY Ph Ib
Glass Vessel #: 96

Acc	Site	Cat	Spec	Fld	Ph	Trench	Fea	FLV	Other	Translation	Dates	Manu Tech	Motif	Color	Maker's Mark	Brand	%	Cnt	Note
	19	41	10	3	1	1	-	SW	1/6	Unidentified Bottle/General	1860 1915	Piece Mold - Two Part with Separate Base	Embossed Lettering	Cobalt	-	-	-	2	embossed "P..." (P is backwards)

XE 3509 Jamaica Ave/Richmond St School,
Brooklyn, Kings Co, NY Ph Ib
Glass Vessel #: 97

Acc	Site	Cat	Spec	Fld	Ph	Trench	Fea	FLV	Other	Translation	Dates	Manu Tech	Motif	Color	Maker's Mark	Brand	%	Cnt	Note
	19	42	10	3	1	1	-	SW	1/6	Fruit Jar/Preserves	1858 1882	-	Embossed Lettering	Aquamarine (all shades)	-	Hero Glassworks/Philadelphia, PA	-	1	embossed "MA(SON'S)/ <Hero Cross>/ PATENT/ NOV. 30TH/ 1858"

XE 3509 Jamaica Ave/Richmond St School,
Brooklyn, Kings Co, NY Ph Ib
Glass Vessel #: 98

Acc	Site	Cat	Spec	Fld	Ph	Trench	Fea	FLv	Other	Translation	Dates	Manu Tech	Motif	Color	Maker's Mark	Brand	%	Cnt	Note
		19	43	10	3	1	1	-	SW 1/6	Milk		-	Embossed Lettering	Colorless	-	Union Dairy	-	1	embossed "THIS BOTTLE/ THE PROPERTY OF/ THE UNION DAIR[Y]"

XE 3509 Jamaica Ave/Richmond St School,
Brooklyn, Kings Co, NY Ph Ib
Glass Vessel #: 99

Acc	Site	Cat	Spec	Fld	Ph	Trench	Fea	FLv	Other	Translation	Dates	Manu Tech	Motif	Color	Maker's Mark	Brand	%	Cnt	Note
		19	51	10	3	1	1	-	SW 1/6	Tumbler/Ribbed		-	Rib (vertical)	Colorless	-	-	26-50%	4	

XE 3509 Jamaica Ave/Richmond St School,
Brooklyn, Kings Co, NY Ph Ib
Glass Vessel #: 100

Acc	Site	Cat	Spec	Fld	Ph	Trench	Fea	FLv	Other	Translation	Dates	Manu Tech	Motif	Color	Maker's Mark	Brand	%	Cnt	Note
		19	52	10	3	1	1	-	SW 1/6	Dish		-	Rib (vertical)	Colorless	-	-	-	1	

XE 3509 Jamaica Ave/Richmond St School,
Brooklyn, Kings Co, NY Ph Ib
Glass Vessel #: 101

Acc	Site	Cat	Spec	Fld	Ph	Trench	Fea	FLv	Other	Translation	Dates	Manu Tech	Motif	Color	Maker's Mark	Brand	%	Cnt	Note
		10	10	11	3	1	1	8	NW 1/3	Lid Or Cover/Jar	1898	-	-	Colorless	-	-	-	1	embossed "PATD. JANU. 11TH 1898."

XE 3509 Jamaica Ave/Richmond St School,
Brooklyn, Kings Co, NY Ph Ib
Glass Vessel #: 102

Acc	Site	Cat	Spec	Fld	Ph	Trench	Fea	FLv	Other	Translation	Dates	Manu Tech	Motif	Color	Maker's Mark	Brand	%	Cnt	Note
		10	11	11	3	1	1	8	NW 1/3	Unidentified Pharmaceutical		Piece Mold - Two Part with Separate Base	Embossed Lettering	Colorless	-	-	26-50%	1	embossed "...H'S/ ...95/ [COU]GH MIXTURE measured lines for "DESSERT" and "TEA"

XE 3509 Jamaica Ave/Richmond St School,
Brooklyn, Kings Co, NY Ph Ib
Glass Vessel #: 102

XE 3509 Jamaica Ave/Richmond St School,
Brooklyn, Kings Co, NY Ph Ib
Glass Vessel #: 103

Acc	Site	Cat	Spec	Fld	Ph	Trench	Fea	FLV	Other	Translation	Dates	Manu Tech	Motif	Color	Maker's Mark	Brand	%	Cnt	Note
		10	13	11	3	1	1	8	NW 1/3	Food/General	1860 1915	Piece Mold - Two Part with Separate Base	-	Colorless	-	-	-	1	

XE 3509 Jamaica Ave/Richmond St School,
Brooklyn, Kings Co, NY Ph Ib
Glass Vessel #: 104

Acc	Site	Cat	Spec	Fld	Ph	Trench	Fea	FLV	Other	Translation	Dates	Manu Tech	Motif	Color	Maker's Mark	Brand	%	Cnt	Note
		10	14	11	3	1	1	8	NW 1/3	Unidentified Bottle/General	1893 1915	Piece Mold - Two Part with Separate Base	-	Colorless	-	-	-	2	embossed "PAT JULY 11 1893" around "42/ JCV/ CO"

XE 3509 Jamaica Ave/Richmond St School,
Brooklyn, Kings Co, NY Ph Ib
Glass Vessel #: 105

Acc	Site	Cat	Spec	Fld	Ph	Trench	Fea	FLV	Other	Translation	Dates	Manu Tech	Motif	Color	Maker's Mark	Brand	%	Cnt	Note
		10	15	11	3	1	1	8	NW 1/3	Tumbler/Fluted		-	Flute	Colorless	-	-	-	1	
		11	44	15	3	1	1	9	NW 1/3	Tumbler/Fluted		-	Flute	Colorless	-	-	-	1	

XE 3509 Jamaica Ave/Richmond St School,
Brooklyn, Kings Co, NY Ph Ib
Glass Vessel #: 106

Acc	Site	Cat	Spec	Fld	Ph	Trench	Fea	FLV	Other	Translation	Dates	Manu Tech	Motif	Color	Maker's Mark	Brand	%	Cnt	Note
		10	18	11	3	1	1	8	NW 1/3	Lamp Chimney/Fragment-Rim	1870	-	Pie Crust Top	Colorless	-	-	-	2	

**XE 3509 Jamaica Ave/Richmond St School,
Brooklyn, Kings Co, NY Ph Ib**
Glass Vessel #: 107

Acc	Site	Cat	Spec	Fld	Ph	Trench	Fea	FLV	Other	Translation	Dates	Manu Tech	Motif	Color	Maker's Mark	Brand	%	Cnt	Note
		11	14	15	3	1	1	9	NW 1/3	Patent/Proprietary Medicine/Drug	1860 1915	Piece Mold - Two Part with Separate Base	-	Colorless	-	-	Intact	1	

**XE 3509 Jamaica Ave/Richmond St School,
Brooklyn, Kings Co, NY Ph Ib**
Glass Vessel #: 108

Acc	Site	Cat	Spec	Fld	Ph	Trench	Fea	FLV	Other	Translation	Dates	Manu Tech	Motif	Color	Maker's Mark	Brand	%	Cnt	Note
		11	15	15	3	1	1	9	NW 1/3	Catsup	1891 1915	Piece Mold - Two Part with Separate Base	Eight Panels	Colorless	-	H.J. Heinz Co	Intact	1	wide-mouth patent finish; embossed "H.J. HEINZ Co PATD JUNE 9 1891" around "80/ PITTSBURG, U.S.A." on base

**XE 3509 Jamaica Ave/Richmond St School,
Brooklyn, Kings Co, NY Ph Ib**
Glass Vessel #: 109

Acc	Site	Cat	Spec	Fld	Ph	Trench	Fea	FLV	Other	Translation	Dates	Manu Tech	Motif	Color	Maker's Mark	Brand	%	Cnt	Note
		11	16	15	3	1	1	9	NW 1/3	Patent/Proprietary Medicine/Drug	1860 1915	Piece Mold - Two Part with Separate Base	-	Colorless	-	-	Intact	1	

**XE 3509 Jamaica Ave/Richmond St School,
Brooklyn, Kings Co, NY Ph Ib**
Glass Vessel #: 110

Acc	Site	Cat	Spec	Fld	Ph	Trench	Fea	FLV	Other	Translation	Dates	Manu Tech	Motif	Color	Maker's Mark	Brand	%	Cnt	Note
		11	17	15	3	1	1	9	NW 1/3	Patent/Proprietary Medicine/Drug	1860 1915	Piece Mold - Two Part with Separate Base	-	Aquamarine (all shades)	-	-	Intact	1	embossed "24" on base

**XE 3509 Jamaica Ave/Richmond St School,
Brooklyn, Kings Co, NY Ph Ib**

Glass Vessel #: 111

Acc	Site	Cat	Spec	Fld	Ph	Trench	Fea	FLv	Other	Translation	Dates	Manu Tech	Motif	Color	Maker's Mark	Brand	%	Cnt	Note	
		11	18	15	3	1	1	9	NW 1/3	Beverage/General	1860 1915	Piece Mold - Two Part with Separate Base	-	Colorless	-	-		Intact	1	paper label "B...UN..."

**XE 3509 Jamaica Ave/Richmond St School,
Brooklyn, Kings Co, NY Ph Ib**

Glass Vessel #: 112

Acc	Site	Cat	Spec	Fld	Ph	Trench	Fea	FLv	Other	Translation	Dates	Manu Tech	Motif	Color	Maker's Mark	Brand	%	Cnt	Note	
		11	19	15	3	1	1	9	NW 1/3	Sauce	1860 1915	Piece Mold - Two Part with Separate Base	-	Colorless	-	-		Intact	1	

**XE 3509 Jamaica Ave/Richmond St School,
Brooklyn, Kings Co, NY Ph Ib**

Glass Vessel #: 113

Acc	Site	Cat	Spec	Fld	Ph	Trench	Fea	FLv	Other	Translation	Dates	Manu Tech	Motif	Color	Maker's Mark	Brand	%	Cnt	Note
		11	20	15	3	1	1	9	NW 1/3	Lager	1863 1915	Piece Mold - Two Part with Separate Base	Embossed Lettering	Aquamarine (all shades)	-	Piel Bros. Brewery/ East New York	76-88%	1	embossed "PIEL BROS./ EAST NEW YORK BREWERY" around "PB" crest

**XE 3509 Jamaica Ave/Richmond St School,
Brooklyn, Kings Co, NY Ph Ib**

Glass Vessel #: 114

Acc	Site	Cat	Spec	Fld	Ph	Trench	Fea	FLv	Other	Translation	Dates	Manu Tech	Motif	Color	Maker's Mark	Brand	%	Cnt	Note	
		11	21	15	3	1	1	9	NW 1/3	Unidentified Household	1860 1915	Piece Mold - Two Part with Separate Base	-	Colorless	-	-		Intact	1	

**XE 3509 Jamaica Ave/Richmond St School,
Brooklyn, Kings Co, NY Ph Ib**

Glass Vessel #: 115

Acc	Site	Cat	Spec	Fld	Ph	Trench	Fea	FLv	Other	Translation	Dates	Manu Tech	Motif	Color	Maker's Mark	Brand	%	Cnt	Note
		11	22	15	3	1	1	9	NW 1/3	Patent/Proprietary Medicine/Drug	1860 1915	Piece Mold - Two Part with Separate Base	-	Colorless	-	-	76-99%	1	

**XE 3509 Jamaica Ave/Richmond St School,
Brooklyn, Kings Co, NY Ph Ib**

Glass Vessel #: 116

Acc	Site	Cat	Spec	Fld	Ph	Trench	Fea	FLv	Other	Translation	Dates	Manu Tech	Motif	Color	Maker's Mark	Brand	%	Cnt	Note
		11	23	15	3	1	1	9	NW 1/3	Wine/Liquor Flask (Strap-sided)	1860 1915	Piece Mold - Two Part with Separate Base	-	Colorless	-	-	-	5	

**XE 3509 Jamaica Ave/Richmond St School,
Brooklyn, Kings Co, NY Ph Ib**

Glass Vessel #: 117

Acc	Site	Cat	Spec	Fld	Ph	Trench	Fea	FLv	Other	Translation	Dates	Manu Tech	Motif	Color	Maker's Mark	Brand	%	Cnt	Note
		11	24	15	3	1	1	9	NW 1/3	Liquor Bottle	1860 1915	Piece Mold - Two Part with Separate Base	-	Colorless	-	-	76-99%	3	with lid

**XE 3509 Jamaica Ave/Richmond St School,
Brooklyn, Kings Co, NY Ph Ib**

Glass Vessel #: 118

Acc	Site	Cat	Spec	Fld	Ph	Trench	Fea	FLv	Other	Translation	Dates	Manu Tech	Motif	Color	Maker's Mark	Brand	%	Cnt	Note
		11	25	15	3	1	1	9	NW 1/3	Fruit Jar/Preserves	1881	Machine-made (General)	Embossed Lettering	Aquamarine (all shades)	-	Mason	51-75%	15	embossed "[MA]SON[S] P[ATENT] NO[V, 30TH]/ 1[858]"

**XE 3509 Jamaica Ave/Richmond St School,
Brooklyn, Kings Co, NY Ph Ib**

Glass Vessel #: 119

Acc	Site	Cat	Spec	Fld	Ph	Trench	Fea	FLv	Other	Translation	Dates	Manu Tech	Motif	Color	Maker's Mark	Brand	%	Cnt	Note
		11	26	15	3	1	1	9	NW 1/3	Food/General	1881 1915	Machine-made (General)	-	Colorless	-	-	26-50%	5	

**XE 3509 Jamaica Ave/Richmond St School,
Brooklyn, Kings Co, NY Ph Ib**

Glass Vessel #: 120

Acc	Site	Cat	Spec	Fld	Ph	Trench	Fea	FLv	Other	Translation	Dates	Manu Tech	Motif	Color	Maker's Mark	Brand	%	Cnt	Note
		11	27	15	3	1	1	9	NW 1/3	Cod Liver Oil	1860 1915	Piece Mold - Two Part with Separate Base	Embossed Lettering	Colorless	-	P. Moller/ Christiania (Oslo), Norway	-	3	embossed "P MOL(LER)/ OL JECOR/ (GAD) VER/ CHRISTIANIA]"
		12	16	16	3	1	1	10	NW 1/3	Cod Liver Oil	1860 1915	Piece Mold - Two Part with Separate Base	Embossed Lettering	Colorless	-	P. Moller/ Christiania (Oslo), Norway	-	1	embossed "[P MOLLER/ OL JECOR/ GA(D) VER/ CHRISTIANIA"

**XE 3509 Jamaica Ave/Richmond St School,
Brooklyn, Kings Co, NY Ph Ib**

Glass Vessel #: 121

Acc	Site	Cat	Spec	Fld	Ph	Trench	Fea	FLv	Other	Translation	Dates	Manu Tech	Motif	Color	Maker's Mark	Brand	%	Cnt	Note
		11	28	15	3	1	1	9	NW 1/3	Milk		-	Embossed Lettering	Colorless	-	-	-	1	embossed "[THIS B]OTTLE/ [TO BE] WASH [AND RETU]RNE.../ ..."
		12	14	16	3	1	1	10	NW 1/3	Milk		-	Embossed Lettering	Colorless	-	-	-	1	embossed "THIS B..."

**XE 3509 Jamaica Ave/Richmond St School,
Brooklyn, Kings Co, NY Ph Ib**

Glass Vessel #: 122

Acc	Site	Cat	Spec	Fld	Ph	Trench	Fea	FLv	Other	Translation	Dates	Manu Tech	Motif	Color	Maker's Mark	Brand	%	Cnt	Note
		12	13	16	3	1	1	10	NW 1/3	Unidentified Bottle/General	1860 1915	Piece Mold - Two Part with Separate Base	-	Colorless	-	-	26-50%	3	possible condiment bottle

**XE 3509 Jamaica Ave/Richmond St School,
Brooklyn, Kings Co, NY Ph Ib**

Glass Vessel #: 123

Acc	Site	Cat	Spec	Fld	Ph	Trench	Fea	FLv	Other	Translation	Dates	Manu Tech	Motif	Color	Maker's Mark	Brand	%	Cnt	Note
		11	30	15	3	1	1	9	NW 1/3	Unidentified Bottle/General	1881	Machine-made (General)	Embossed Lettering	Colorless	-	-	76-99%	1	embossed "PRIDE OF LONG ISLAND"; possible condiment/ sauce bottle
		12	12	16	3	1	1	10	NW 1/3	Unidentified Bottle/General	1881	Machine-made (General)	Embossed Lettering	Colorless	-	-	76-99%	1	embossed "BERGEN'S"; possible condiment sauce bottle

**XE 3509 Jamaica Ave/Richmond St School,
Brooklyn, Kings Co, NY Ph Ib**

Glass Vessel #: 124

Acc	Site	Cat	Spec	Fld	Ph	Trench	Fea	FLv	Other	Translation	Dates	Manu Tech	Motif	Color	Maker's Mark	Brand	%	Cnt	Note
		11	31	15	3	1	1	9	NW 1/3	Wine/Liquor Flask (Strap-sided)		-	-	Aquamarine (all shades)	-	-	-	1	

**XE 3509 Jamaica Ave/Richmond St School,
Brooklyn, Kings Co, NY Ph Ib**

Glass Vessel #: 125

Acc	Site	Cat	Spec	Fld	Ph	Trench	Fea	FLv	Other	Translation	Dates	Manu Tech	Motif	Color	Maker's Mark	Brand	%	Cnt	Note
		11	41	15	3	1	1	9	NW 1/3	Bowl		-	Multiple Motif	Colorless	-	-	-	1	pressed starburst and strawberry diamonds

**XE 3509 Jamaica Ave/Richmond St School,
Brooklyn, Kings Co, NY Ph Ib**

Glass Vessel #: 126

Acc	Site	Cat	Spec	Fld	Ph	Trench	Fea	FLv	Other	Translation	Dates	Manu Tech	Motif	Color	Maker's Mark	Brand	%	Cnt	Note
		11	43	15	3	1	1	9	NW 1/3	Medical Paraphernalia		-	-	Colorless	-	-	-	1	hollow; ground

XE 3509 Jamaica Ave/Richmond St School,
Brooklyn, Kings Co, NY Ph Ib
Glass Vessel #: 127

Acc	Site	Cat	Spec	Fld	Ph	Trench	Fea	FLv	Other	Translation	Dates	Manu Tech	Motif	Color	Maker's Mark	Brand	%	Cnt	Note
		11	45	15	3	1	1	9	NW 1/3	Lamp Globe/Fragment-General		-	-	Milkglass (Opaque White)	-	-	-	11	
		20	29	19	3	1	1	-	E 1/2	Lamp Globe/Fragment-General		-	-	Milkglass (Opaque White)	-	-	-	39	

XE 3509 Jamaica Ave/Richmond St School,
Brooklyn, Kings Co, NY Ph Ib
Glass Vessel #: 128

Acc	Site	Cat	Spec	Fld	Ph	Trench	Fea	FLv	Other	Translation	Dates	Manu Tech	Motif	Color	Maker's Mark	Brand	%	Cnt	Note
		11	46	15	3	1	1	9	NW 1/3	Lamp Chimney/Fragment-Rim		-	-	Colorless	-	-	-	1	

XE 3509 Jamaica Ave/Richmond St School,
Brooklyn, Kings Co, NY Ph Ib
Glass Vessel #: 129

Acc	Site	Cat	Spec	Fld	Ph	Trench	Fea	FLv	Other	Translation	Dates	Manu Tech	Motif	Color	Maker's Mark	Brand	%	Cnt	Note
		11	37	15	3	1	1	9	NW 1/3	Patent/Proprietary Medicine/Drug	1876	Piece Mold (General)	Panel	Aquamarine (all shades)	-	Hood's Sarsaparilla	26-50%	6	embossed "HOOD'S/ SARSA/ [PA]RIL[LA]", "LO[WELL, MASS]"
		12	17	16	3	1	1	10	NW 1/3	Patent/Proprietary Medicine/Drug	1876	Piece Mold (General)	Embossed Lettering	Aquamarine (all shades)	-	Hood's Sarsaparilla	26-50%	6	embossed "[HOOD'S SARSA] PA[RIL]LA", "CO."

XE 3509 Jamaica Ave/Richmond St School,
Brooklyn, Kings Co, NY Ph Ib
Glass Vessel #: 130

Acc	Site	Cat	Spec	Fld	Ph	Trench	Fea	FLv	Other	Translation	Dates	Manu Tech	Motif	Color	Maker's Mark	Brand	%	Cnt	Note
		12	15	16	3	1	1	10	NW 1/3	Milk	1860 1915	Piece Mold - Two Part with Separate Base	Embossed Lettering	Aquamarine (all shades)	-	-	-	2	embossed "...S/ J.C./ REGISTERED"

XE 3509 Jamaica Ave/Richmond St School,
Brooklyn, Kings Co, NY Ph Ib
Glass Vessel #: 131

Acc	Site	Cat	Spec	Fld	Ph	Trench	Fea	FLv	Other	Translation	Dates	Manu Tech	Motif	Color	Maker's Mark	Brand	%	Cnt	Note
		12	18	16	3	1	1	10	NW 1/3	Glass Liner/Fruit Jar	1884 1909	-	Embossed Lettering.	Milkglass (Opaque White)	-	Hero Fruit Jar Company/ Philadelphia, PA	-	3	embossed "[BOYD]'S..." around Hero Cross

XE 3509 Jamaica Ave/Richmond St School,
Brooklyn, Kings Co, NY Ph Ib
Glass Vessel #: 132

Acc	Site	Cat	Spec	Fld	Ph	Trench	Fea	FLv	Other	Translation	Dates	Manu Tech	Motif	Color	Maker's Mark	Brand	%	Cnt	Note
		12	19	16	3	1	1	10	NW 1/3	Fruit Jar/Preserves	1858 1915	-	-	Aquamarine (all shades)	-	-	-	2	

XE 3509 Jamaica Ave/Richmond St School,
Brooklyn, Kings Co, NY Ph Ib
Glass Vessel #: 133

Acc	Site	Cat	Spec	Fld	Ph	Trench	Fea	FLv	Other	Translation	Dates	Manu Tech	Motif	Color	Maker's Mark	Brand	%	Cnt	Note
		7	41	7	3	1	1	5	NW 1/3	Wine Bottle	1865 1930	Turn (or Paste) Mold	-	Light Olive/Dark Olive Green	-	-	-	5	
		12	20	16	3	1	1	10	NW 1/3	Wine Bottle	1865 1930	Turn (or Paste) Mold	-	Light Olive/Dark Olive Green	-	-	-	3	

XE 3509 Jamaica Ave/Richmond St School,
Brooklyn, Kings Co, NY Ph Ib
Glass Vessel #: 134

Acc	Site	Cat	Spec	Fld	Ph	Trench	Fea	FLv	Other	Translation	Dates	Manu Tech	Motif	Color	Maker's Mark	Brand	%	Cnt	Note
		12	21	16	3	1	1	10	NW 1/3	Patent/Proprietary Medicine/Drug	1860 1915	Piece Mold - Two Part with Separate Base	-	Brown/Ambler/Honey	Whitall-Tatum & Co. (aka Phoenix Glass Works) / Millville, NJ	-	Intact	1	embossed "W.T. & CO./ 1212/ 1"

XE 3509 Jamaica Ave/Richmond St School,
Brooklyn, Kings Co, NY Ph Ib

Glass Vessel #: 135

Acc	Site	Cat	Spec	Fld	Ph	Trench	Fea	FLv	Other	Translation	Dates	Manu Tech	Motif	Color	Maker's Mark	Brand	%	Cnt	Note
		12	22	16	3	1	1	10	NW 1/3	Milk	1901 1915	Piece Mold - Two Part with Separate Base	Embossed Lettering	Colorless	-	Meadowbrook Dairy Co.	76-99%	1	embossed "MEADOWBROOK/ DAIRY CO." / EMPIRE/ PAT. AUG 13.01" on base

XE 3509 Jamaica Ave/Richmond St School,
Brooklyn, Kings Co, NY Ph Ib

Glass Vessel #: 136

Acc	Site	Cat	Spec	Fld	Ph	Trench	Fea	FLv	Other	Translation	Dates	Manu Tech	Motif	Color	Maker's Mark	Brand	%	Cnt	Note
		12	23	16	3	1	1	10	NW 1/3	Fruit Jar/Preserves	1860 1915	Piece Mold - Two Part with Separate Base	-	Aquamarine (all shades)	-	-	Intact	1	wide-mouth patent finish

XE 3509 Jamaica Ave/Richmond St School,
Brooklyn, Kings Co, NY Ph Ib

Glass Vessel #: 137

Acc	Site	Cat	Spec	Fld	Ph	Trench	Fea	FLv	Other	Translation	Dates	Manu Tech	Motif	Color	Maker's Mark	Brand	%	Cnt	Note
		12	31	16	3	1	1	10	NW 1/3	Lamp Chimney/Fragment-Rim	-	-	-	Colorless	-	-	-	1	

XE 3509 Jamaica Ave/Richmond St School,
Brooklyn, Kings Co, NY Ph Ib

Glass Vessel #: 138

Acc	Site	Cat	Spec	Fld	Ph	Trench	Fea	FLv	Other	Translation	Dates	Manu Tech	Motif	Color	Maker's Mark	Brand	%	Cnt	Note
		12	32	16	3	1	1	10	NW 1/3	Lamp Chimney/Fragment-Rim	-	-	-	Colorless	-	-	-	1	

XE 3509 Jamaica Ave/Richmond St School,
Brooklyn, Kings Co, NY Ph Ib
Glass Vessel #: 139

Acc	Site	Cat	Spec	Fld	Ph	Trench	Fea	FLv	Other	Translation	Dates	Manu Tech	Motif	Color	Maker's Mark	Brand	%	Cnt	Note	
	13		10	17	3		1	1	11	NW 1/3	Sauce	1860 1915	Piece Mold - Two Part with Separate Base	-	Aquamarine (all shades)	-	-	Intact	1	

XE 3509 Jamaica Ave/Richmond St School,
Brooklyn, Kings Co, NY Ph Ib
Glass Vessel #: 140

Acc	Site	Cat	Spec	Fld	Ph	Trench	Fea	FLv	Other	Translation	Dates	Manu Tech	Motif	Color	Maker's Mark	Brand	%	Cnt	Note	
	13		11	17	3		1	1	11	NW 1/3	Catsup	1882 1915	Piece Mold - Two Part with Separate Base	-	Colorless	-	H.J. Heinz Co	Intact	1	embossed "PAT. MAR. 14. 1882" around "B. HEINZ/ 7" on base

XE 3509 Jamaica Ave/Richmond St School,
Brooklyn, Kings Co, NY Ph Ib
Glass Vessel #: 141

Acc	Site	Cat	Spec	Fld	Ph	Trench	Fea	FLv	Other	Translation	Dates	Manu Tech	Motif	Color	Maker's Mark	Brand	%	Cnt	Note	
	13		12	17	3		1	1	11	NW 1/3	Vial	1860 1915	Piece Mold - Two Part with Separate Base	-	Aquamarine (all shades)	-	-	Intact	1	

XE 3509 Jamaica Ave/Richmond St School,
Brooklyn, Kings Co, NY Ph Ib
Glass Vessel #: 142

Acc	Site	Cat	Spec	Fld	Ph	Trench	Fea	FLv	Other	Translation	Dates	Manu Tech	Motif	Color	Maker's Mark	Brand	%	Cnt	Note
	13		17	17	3		1	1	11	NW 1/3	Tumbler/Fluted	-	Flute	Colorless	-	-	51-75%	6	

XE 3509 Jamaica Ave/Richmond St School,
Brooklyn, Kings Co, NY Ph Ib
Glass Vessel #: 143

Acc	Site	Cat	Spec	Fld	Ph	Trench	Fea	FLv	Other	Translation	Dates	Manu Tech	Motif	Color	Maker's Mark	Brand	%	Cnt	Note
		14	22	18	3	1	1	12	NW 1/3	Patent/Proprietary Medicine/Drug	1864 1906	Piece Mold - Two Part with Separate Base	Embossed Lettering	Green Olive Green	-	Hazeltine & Co./ Warren, PA	Intact	1	embossed "PISO'S CURE// FOR/ CONSUMPTION// HAZELTINE & CO."

XE 3509 Jamaica Ave/Richmond St School,
Brooklyn, Kings Co, NY Ph Ib
Glass Vessel #: 144

Acc	Site	Cat	Spec	Fld	Ph	Trench	Fea	FLv	Other	Translation	Dates	Manu Tech	Motif	Color	Maker's Mark	Brand	%	Cnt	Note
		14	23	18	3	1	1	12	NW 1/3	Patent/Proprietary Medicine/Drug	1888 1915	Piece Mold - Two Part with Separate Base	Embossed Lettering	Colorless	T.C. Wheaton Co.	Bolton Drug Co. / Brooklyn, NY	Intact	1	embossed "THE BOLTON DRUG CO/ LM' OF/ BROOKLYN", "T.C. W. & CO" on base

XE 3509 Jamaica Ave/Richmond St School,
Brooklyn, Kings Co, NY Ph Ib
Glass Vessel #: 145

Acc	Site	Cat	Spec	Fld	Ph	Trench	Fea	FLv	Other	Translation	Dates	Manu Tech	Motif	Color	Maker's Mark	Brand	%	Cnt	Note
		14	24	18	3	1	1	12	NW 1/3	Balm/Liniment	1880 1908	Piece Mold - Two Part with Separate Base	Embossed Lettering	Colorless	-	Chesebrough Manufacturing Co.	Intact	1	embossed "CHESEBROUGH/ VASELINE/ MANUFACT'G CO"; wide-mouth patent finis

XE 3509 Jamaica Ave/Richmond St School,
Brooklyn, Kings Co, NY Ph Ib
Glass Vessel #: 146

Acc	Site	Cat	Spec	Fld	Ph	Trench	Fea	FLv	Other	Translation	Dates	Manu Tech	Motif	Color	Maker's Mark	Brand	%	Cnt	Note
		14	25	18	3	1	1	12	NW 1/3	Fruit Jar/Preserves	1881 1915	Machine-made (General)	Embossed Lettering	Green Olive Green	-	Mason	76-99%	1	embossed "MASON'S/ PATENT/ NOV. 30TH 1858"

XE 3509 Jamaica Ave/Richmond St School,
Brooklyn, Kings Co, NY Ph Ib
Glass Vessel #: 147

Acc	Site	Cat	Spec	Fld	Ph	Trench	Fea	FLv	Other	Translation	Dates	Manu Tech	Motif	Color	Maker's Mark	Brand	%	Cnt	Note
		14	26	18	3	1	1	12	NW 1/3	Wine/Liquor Flask	1860 1915	Piece Mold - Two Part with Separate Base	-	Colorless	-	-	Intact	1	with lid

XE 3509 Jamaica Ave/Richmond St School,
Brooklyn, Kings Co, NY Ph Ib
Glass Vessel #: 148

Acc	Site	Cat	Spec	Fld	Ph	Trench	Fea	FLv	Other	Translation	Dates	Manu Tech	Motif	Color	Maker's Mark	Brand	%	Cnt	Note
		14	27	18	3	1	1	12	NW 1/3	Bluing	1860 1915	Piece Mold - Two Part with Separate Base	-	Aquamarine (all shades)	-	-	Intact	1	

XE 3509 Jamaica Ave/Richmond St School,
Brooklyn, Kings Co, NY Ph Ib
Glass Vessel #: 149

Acc	Site	Cat	Spec	Fld	Ph	Trench	Fea	FLv	Other	Translation	Dates	Manu Tech	Motif	Color	Maker's Mark	Brand	%	Cnt	Note
		14	29	18	3	1	1	12	NW 1/3	Wine/Liquor Bottle		-	-	Aquamarine (all shades)	-	-	-	1	

XE 3509 Jamaica Ave/Richmond St School,
Brooklyn, Kings Co, NY Ph Ib
Glass Vessel #: 150

Acc	Site	Cat	Spec	Fld	Ph	Trench	Fea	FLv	Other	Translation	Dates	Manu Tech	Motif	Color	Maker's Mark	Brand	%	Cnt	Note
		14	31	18	3	1	1	12	NW 1/3	Glass Liner/Fruit Jar	1869	-	-	Milkglass (Opaque White)	-	Boyd's Cap	-	1	embossed "BOYD'S GENUINE PORCELAIN LINED"

XE 3509 Jamaica Ave/Richmond St School,
Brooklyn, Kings Co, NY Ph Ib

Glass Vessel #: 151

Acc	Site	Cat	Spec	Fld	Ph	Trench	Fea	FLV	Other	Translation	Dates	Manu Tech	Motif	Color	Maker's Mark	Brand	%	Cnt	Note
		14	32	18	3	1	1	12	NW 1/3	Bowl		-	Rib (vertical)	Colorless	-	-	-	1	

XE 3509 Jamaica Ave/Richmond St School,
Brooklyn, Kings Co, NY Ph Ib

Glass Vessel #: 152

Acc	Site	Cat	Spec	Fld	Ph	Trench	Fea	FLV	Other	Translation	Dates	Manu Tech	Motif	Color	Maker's Mark	Brand	%	Cnt	Note
		14	33	18	3	1	1	12	NW 1/3	Lamp Chimney/Fragment- Rim		-	-	Colorless	-	-	-	1	

XE 3509 Jamaica Ave/Richmond St School,
Brooklyn, Kings Co, NY Ph Ib

Glass Vessel #: 153

Acc	Site	Cat	Spec	Fld	Ph	Trench	Fea	FLV	Other	Translation	Dates	Manu Tech	Motif	Color	Maker's Mark	Brand	%	Cnt	Note
		14	34	18	3	1	1	12	NW 1/3	Lamp Chimney/Fragment- Rim	1870	-	Pie Crust Top	Colorless	-	-	-	1	

XE 3509 Jamaica Ave/Richmond St School,
Brooklyn, Kings Co, NY Ph Ib

Glass Vessel #: 154

Acc	Site	Cat	Spec	Fld	Ph	Trench	Fea	FLV	Other	Translation	Dates	Manu Tech	Motif	Color	Maker's Mark	Brand	%	Cnt	Note
		20	17	19	3	1	1	-	E 1/2	Wine/Liquor Bottle	1865 1930	Turn (or Paste) Mold	-	Colorless	-	-	-	1	

**XE 3509 Jamaica Ave/Richmond St School,
Brooklyn, Kings Co, NY Ph Ib**

Glass Vessel #: 155

Acc	Site	Cat	Spec	Fld	Ph	Trench	Fea	FLv	Other	Translation	Dates	Manu Tech	Motif	Color	Maker's Mark	Brand	%	Cnt	Note
		20	18	19	3	1	1	-	E 1/2	Patent/Proprietary Medicine/Drug	1860 1915	Piece Mold - Two Part with Separate Base	-	Aquamarin e (all shades)	-	-	Intact	1	

**XE 3509 Jamaica Ave/Richmond St School,
Brooklyn, Kings Co, NY Ph Ib**

Glass Vessel #: 156

Acc	Site	Cat	Spec	Fld	Ph	Trench	Fea	FLv	Other	Translation	Dates	Manu Tech	Motif	Color	Maker's Mark	Brand	%	Cnt	Note
		20	19	19	3	1	1	-	E 1/2	Ink Bottle	1881	Machine-made (General)	Strawberry Diamond and Fan (or variant)	Colorless	-	-	Intact	1	

**XE 3509 Jamaica Ave/Richmond St School,
Brooklyn, Kings Co, NY Ph Ib**

Glass Vessel #: 157

Acc	Site	Cat	Spec	Fld	Ph	Trench	Fea	FLv	Other	Translation	Dates	Manu Tech	Motif	Color	Maker's Mark	Brand	%	Cnt	Note
		20	20	19	3	1	1	-	E 1/2	Ink Bottle	1860 1915	Piece Mold - Two Part with Separate Base	Diamond	Colorless	-	-	Intact	1	

**XE 3509 Jamaica Ave/Richmond St School,
Brooklyn, Kings Co, NY Ph Ib**

Glass Vessel #: 158

Acc	Site	Cat	Spec	Fld	Ph	Trench	Fea	FLv	Other	Translation	Dates	Manu Tech	Motif	Color	Maker's Mark	Brand	%	Cnt	Note
		20	21	19	3	1	1	-	E 1/2	Balm/Liniment	1890 1915	Piece Mold - Two Part with Separate Base	-	Colorless	-	Omega Oil	76-99%	1	embossed "Omega Oil"

XE 3509 Jamaica Ave/Richmond St School,
Brooklyn, Kings Co, NY Ph Ib
Glass Vessel #: 159

Acc	Site	Cat	Spec	Fld	Ph	Trench	Fea	FLV	Other	Translation	Dates	Manu Tech	Motif	Color	Maker's Mark	Brand	%	Cnt	Note	
		20	22	19	3	1	1	-	E 1/2	Perfume	1860 1915	Piece Mold - Two Part with Separate Base	Scroll	Colorless	-	-		Intact	1	

XE 3509 Jamaica Ave/Richmond St School,
Brooklyn, Kings Co, NY Ph Ib
Glass Vessel #: 160

Acc	Site	Cat	Spec	Fld	Ph	Trench	Fea	FLV	Other	Translation	Dates	Manu Tech	Motif	Color	Maker's Mark	Brand	%	Cnt	Note	
		20	23	19	3	1	1	-	E 1/2	Patent/Proprietary Medicine/Drug	1860 1915	Piece Mold - Two Part with Separate Base	-	Brown/Amb er/Honey	-	-		Intact	1	embossed "C" on base

XE 3509 Jamaica Ave/Richmond St School,
Brooklyn, Kings Co, NY Ph Ib
Glass Vessel #: 161

Acc	Site	Cat	Spec	Fld	Ph	Trench	Fea	FLV	Other	Translation	Dates	Manu Tech	Motif	Color	Maker's Mark	Brand	%	Cnt	Note	
		20	24	19	3	1	1	-	E 1/2	Patent/Proprietary Medicine/Drug	1860 1915	Piece Mold - Two Part with Separate Base	-	Brown/Amb er/Honey	-	-		Intact	1	embossed "159" on base

XE 3509 Jamaica Ave/Richmond St School,
Brooklyn, Kings Co, NY Ph Ib
Glass Vessel #: 162

Acc	Site	Cat	Spec	Fld	Ph	Trench	Fea	FLV	Other	Translation	Dates	Manu Tech	Motif	Color	Maker's Mark	Brand	%	Cnt	Note	
		20	25	19	3	1	1	-	E 1/2	Food/General	1893 1915	Machine-made (General)	-	Colorless	-	-		Intact	1	embossed "PAT JULY 11 1893" around "42/CO/ JCV"

**XE 3509 Jamaica Ave/Richmond St School,
Brooklyn, Kings Co, NY Ph Ib**
Glass Vessel #: 163

Acc	Site	Cat	Spec	Fld	Ph	Trench	Fea	FLv	Other	Translation	Dates	Manu Tech	Motif	Color	Maker's Mark	Brand	%	Cnt	Note
		20	26	19	3	1	1	-	E 1/2	Patent/Proprietary Medicine/Drug	1860 1915	Piece Mold - Two Part with Separate Base	Panel	Aquamarin e (all shades)	-	-	51-75%	1	

**XE 3509 Jamaica Ave/Richmond St School,
Brooklyn, Kings Co, NY Ph Ib**
Glass Vessel #: 164

Acc	Site	Cat	Spec	Fld	Ph	Trench	Fea	FLv	Other	Translation	Dates	Manu Tech	Motif	Color	Maker's Mark	Brand	%	Cnt	Note
		20	27	19	3	1	1	-	E 1/2	Beer		-	Embossed Lettering	Aquamarin e (all shades)	-	Gowdy's Medicated Beer/ NY	-	1	embossed "[GOWDY'S/ MEDICATED B]EEF MANUFACTURED/ 10 ORMOND PLAC[E]"

**XE 3509 Jamaica Ave/Richmond St School,
Brooklyn, Kings Co, NY Ph Ib**
Glass Vessel #: 165

Acc	Site	Cat	Spec	Fld	Ph	Trench	Fea	FLv	Other	Translation	Dates	Manu Tech	Motif	Color	Maker's Mark	Brand	%	Cnt	Note
		20	28	19	3	1	1	-	E 1/2	Milk		Piece Mold (General)	-	Colorless	-	-	-	1	

**XE 3509 Jamaica Ave/Richmond St School,
Brooklyn, Kings Co, NY Ph Ib**
Glass Vessel #: 166

Acc	Site	Cat	Spec	Fld	Ph	Trench	Fea	FLv	Other	Translation	Dates	Manu Tech	Motif	Color	Maker's Mark	Brand	%	Cnt	Note
		21	3	20	3	1	1	-	E 1/2	Sauce	1860 1915	Machine-made (General)	-	Colorless	-	-	Intact	1	

XE 3509 Jamaica Ave/Richmond St School,
Brooklyn, Kings Co, NY Ph Ib
Glass Vessel #: 167

Acc	Site	Cat	Spec	Fld	Ph	Trench	Fea	FLv	Other	Translation	Dates	Manu Tech	Motif	Color	Maker's Mark	Brand	%	Cnt	Note
		21	4	20	3	1	1	-	E 1/2	Stemware/Fragment-Bowl Body/Stem		-	-	Colorless	-	-	-	1	frosted lime green bowl

XE 3509 Jamaica Ave/Richmond St School,
Brooklyn, Kings Co, NY Ph Ib
Glass Vessel #: 168

Acc	Site	Cat	Spec	Fld	Ph	Trench	Fea	FLv	Other	Translation	Dates	Manu Tech	Motif	Color	Maker's Mark	Brand	%	Cnt	Note
		15	20	21	3	1	1	13	NW 1/3	Sauce	1860 1915	Piece Mold - Two Part with Separate Base	-	Colorless	-	-	76-99%	1	

XE 3509 Jamaica Ave/Richmond St School,
Brooklyn, Kings Co, NY Ph Ib
Glass Vessel #: 169

Acc	Site	Cat	Spec	Fld	Ph	Trench	Fea	FLv	Other	Translation	Dates	Manu Tech	Motif	Color	Maker's Mark	Brand	%	Cnt	Note
		15	21	21	3	1	1	13	NW 1/3	Sauce	1860 1915	Piece Mold - Two Part with Separate Base	-	Aquamarine (all shades)	-	-	Intact	1	embossed "C. NO. 61" on base

XE 3509 Jamaica Ave/Richmond St School,
Brooklyn, Kings Co, NY Ph Ib
Glass Vessel #: 170

Acc	Site	Cat	Spec	Fld	Ph	Trench	Fea	FLv	Other	Translation	Dates	Manu Tech	Motif	Color	Maker's Mark	Brand	%	Cnt	Note
		15	22	21	3	1	1	13	NW 1/3	Unidentified Household	1892 1915	Piece Mold - Two Part with Separate Base	Embossed Lettering	Brown/Ambler/Honey	-	Hasler Photo Adhesive	Intact	1	embossed "TRADE/ HASLER/ MARK/ PHOTO = ADHESIVE/ HASTINGS & MILLER/ NEW YORK."

XE 3509 Jamaica Ave/Richmond St School,
Brooklyn, Kings Co, NY Ph Ib

Glass Vessel #: 171

Acc	Site	Cat	Spec	Fld	Ph	Trench	Fea	FLv	Other	Translation	Dates	Manu Tech	Motif	Color	Maker's Mark	Brand	%	Cnt	Note
		15	23	21	3	1	1	13	NW 1/3	Balm/Liniment	1880 1908	Piece Mold - Two Part with Separate Base	Embossed Lettering	Colorless	-	Chesebrough Manufacturing Co.	Intact	1	embossed "CHESEBROUGH MFG CO/ VASELINE"; wide-mouth patent finish'

XE 3509 Jamaica Ave/Richmond St School,
Brooklyn, Kings Co, NY Ph Ib

Glass Vessel #: 172

Acc	Site	Cat	Spec	Fld	Ph	Trench	Fea	FLv	Other	Translation	Dates	Manu Tech	Motif	Color	Maker's Mark	Brand	%	Cnt	Note
		15	24	21	3	1	1	13	NW 1/3	Patent/Proprietary Medicine/Drug	1860 1915	Piece Mold - Two Part with Separate Base	-	Brown/Amb er/Honey	-	-	Intact	1	

XE 3509 Jamaica Ave/Richmond St School,
Brooklyn, Kings Co, NY Ph Ib

Glass Vessel #: 173

Acc	Site	Cat	Spec	Fld	Ph	Trench	Fea	FLv	Other	Translation	Dates	Manu Tech	Motif	Color	Maker's Mark	Brand	%	Cnt	Note
		15	25	21	3	1	1	13	NW 1/3	Patent/Proprietary Medicine/Drug	1881 1907	Machine-made (General)	Embossed Lettering	Colorless	-	Wm R. Warner & Co	Intact	1	embossed "WM.R. WARNER & CO/ PHILADELPHIA/ NEW YORK/ CHICAGO", " on base

XE 3509 Jamaica Ave/Richmond St School,
Brooklyn, Kings Co, NY Ph Ib

Glass Vessel #: 174

Acc	Site	Cat	Spec	Fld	Ph	Trench	Fea	FLv	Other	Translation	Dates	Manu Tech	Motif	Color	Maker's Mark	Brand	%	Cnt	Note
		15	26	21	3	1	1	13	NW 1/3	Wine/Liquor Flask	1881	Machine-made (General)	-	Colorless	-	-	Intact	1	

XE 3509 Jamaica Ave/Richmond St School,
Brooklyn, Kings Co, NY Ph Ib
Glass Vessel #: 175

Acc	Site	Cat	Spec	Fld	Ph	Trench	Fea	FLv	Other	Translation	Dates	Manu Tech	Motif	Color	Maker's Mark	Brand	%	Cnt	Note
		15	27	21	3	1	1	13	NW 1/3	Catsup	1882	Piece Mold - Two Part with Separate Base	-	Colorless	-	H.J. Heinz Co	Intact	1	embossed "PAT. MAR. 14 1882" around "HEINZ/ 7"

XE 3509 Jamaica Ave/Richmond St School,
Brooklyn, Kings Co, NY Ph Ib
Glass Vessel #: 176

Acc	Site	Cat	Spec	Fld	Ph	Trench	Fea	FLv	Other	Translation	Dates	Manu Tech	Motif	Color	Maker's Mark	Brand	%	Cnt	Note
		15	28	21	3	1	1	13	NW 1/3	Mineral Water	1865 1930	Turn (or Paste) Mold	-	Light Olive/Dark Olive Green	-	-	Intact	1	with foil wrapper

XE 3509 Jamaica Ave/Richmond St School,
Brooklyn, Kings Co, NY Ph Ib
Glass Vessel #: 177

Acc	Site	Cat	Spec	Fld	Ph	Trench	Fea	FLv	Other	Translation	Dates	Manu Tech	Motif	Color	Maker's Mark	Brand	%	Cnt	Note
		15	29	21	3	1	1	13	NW 1/3	Wine/Liquor Flask (Strap-sided)		-	-	Brown/Amb er/Honey	-	-	-	1	embossed "S" on base

XE 3509 Jamaica Ave/Richmond St School,
Brooklyn, Kings Co, NY Ph Ib
Glass Vessel #: 178

Acc	Site	Cat	Spec	Fld	Ph	Trench	Fea	FLv	Other	Translation	Dates	Manu Tech	Motif	Color	Maker's Mark	Brand	%	Cnt	Note
		15	30	21	3	1	1	13	NW 1/3	Fruit Jar/Preserves	1867 1915	Piece Mold - Two Part with Separate Base	-	Aquamarine (all shades)	-	-	-	5	embossed "PAT NOV 26 67" around "844" c base, "1858"

XE 3509 Jamaica Ave/Richmond St School,
Brooklyn, Kings Co, NY Ph Ib

Glass Vessel #: 179

Acc	Site	Cat	Spec	Fld	Ph	Trench	Fea	FLv	Other	Translation	Dates	Manu Tech	Motif	Color	Maker's Mark	Brand	%	Cnt	Note
		15	31	21	3	1	1	13	NW 1/3	Food/General	1860 1915	Piece Mold - Two Part with Separate Base	Rib (horizontal)	Aquamarine (all shades)	-	-	-	1	

XE 3509 Jamaica Ave/Richmond St School,
Brooklyn, Kings Co, NY Ph Ib

Glass Vessel #: 180

Acc	Site	Cat	Spec	Fld	Ph	Trench	Fea	FLv	Other	Translation	Dates	Manu Tech	Motif	Color	Maker's Mark	Brand	%	Cnt	Note
		15	34	21	3	1	1	13	NW 1/3	Lamp Globe/Fragment-General		-	-	Milkglass (Opaque White)	-	-	-	4	molded fleur-de-lis and handpainted red bar
		16	53	22	3	1	1	14	NW 1/3	Lamp Globe/Fragment-General		-	-	Milkglass (Opaque White)	-	-	-	3	molded fleur-de-lis

XE 3509 Jamaica Ave/Richmond St School,
Brooklyn, Kings Co, NY Ph Ib

Glass Vessel #: 181

Acc	Site	Cat	Spec	Fld	Ph	Trench	Fea	FLv	Other	Translation	Dates	Manu Tech	Motif	Color	Maker's Mark	Brand	%	Cnt	Note
		15	35	21	3	1	1	13	NW 1/3	Lamp Chimney/Fragment-Rim	1870	-	Pie Crust Top	Colorless	-	-	-	2	

XE 3509 Jamaica Ave/Richmond St School,
Brooklyn, Kings Co, NY Ph Ib

Glass Vessel #: 182

Acc	Site	Cat	Spec	Fld	Ph	Trench	Fea	FLv	Other	Translation	Dates	Manu Tech	Motif	Color	Maker's Mark	Brand	%	Cnt	Note
		15	37	21	3	1	1	13	NW 1/3	Tumbler/Decorated General		-	Rouletting	Colorless	-	-	26-50%	1	

XE 3509 Jamaica Ave/Richmond St School,
Brooklyn, Kings Co, NY Ph Ib
Glass Vessel #: 183

Acc	Site	Cat	Spec	Fld	Ph	Trench	Fea	FLv	Other	Translation	Dates	Manu Tech	Motif	Color	Maker's Mark	Brand	%	Cnt	Note
		16	35	22	3	1	1	14	NW 1/3	Perfume/Cologne/Scen	1860 1915	Piece Mold - Two Part with Separate Base	-	Colorless	-	-	Intact	1	embossed "1139" on base

XE 3509 Jamaica Ave/Richmond St School,
Brooklyn, Kings Co, NY Ph Ib
Glass Vessel #: 184

Acc	Site	Cat	Spec	Fld	Ph	Trench	Fea	FLv	Other	Translation	Dates	Manu Tech	Motif	Color	Maker's Mark	Brand	%	Cnt	Note
		16	36	22	3	1	1	14	NW 1/3	Patent/Proprietary Medicine/Drug	1860 1915	Piece Mold - Two Part with Separate Base	Embossed Lettering	Brown/Amb er/Honey	-	Marchand's Peroxide of Hydrogen	76-99%	1	embossed "4 oz./ MARHCAND'S/ PEROXID OF/ HYDROGEN/ MEDICINAL/ NEW YORK S.A."

XE 3509 Jamaica Ave/Richmond St School,
Brooklyn, Kings Co, NY Ph Ib
Glass Vessel #: 185

Acc	Site	Cat	Spec	Fld	Ph	Trench	Fea	FLv	Other	Translation	Dates	Manu Tech	Motif	Color	Maker's Mark	Brand	%	Cnt	Note
		16	37	22	3	1	1	14	NW 1/3	Food/General	1893 1915	Machine-made (General)	-	Colorless	-	-	Intact	1	embossed "PAT JULY 11/ 1893" around "42 CO/ JCV" on base

XE 3509 Jamaica Ave/Richmond St School,
Brooklyn, Kings Co, NY Ph Ib
Glass Vessel #: 186

Acc	Site	Cat	Spec	Fld	Ph	Trench	Fea	FLv	Other	Translation	Dates	Manu Tech	Motif	Color	Maker's Mark	Brand	%	Cnt	Note
		16	38	22	3	1	1	14	NW 1/3	Ink Bottle	1881	Machine-made (General)	-	Colorless	-	-	Intact	1	

**XE 3509 Jamaica Ave/Richmond St School,
Brooklyn, Kings Co, NY Ph Ib**
Glass Vessel #: 187

Acc	Site	Cat	Spec	Fld	Ph	Trench	Fea	FLv	Other	Translation	Dates	Manu Tech	Motif	Color	Maker's Mark	Brand	%	Cnt	Note
		16	39	22	3	1	1	14	NW 1/3	Patent/Proprietary Medicine/Drug	1860 1915	Piece Mold - Two Part with Separate Base	Panel	Colorless	-	-	Intact	1	

**XE 3509 Jamaica Ave/Richmond St School,
Brooklyn, Kings Co, NY Ph Ib**
Glass Vessel #: 188

Acc	Site	Cat	Spec	Fld	Ph	Trench	Fea	FLv	Other	Translation	Dates	Manu Tech	Motif	Color	Maker's Mark	Brand	%	Cnt	Note
		16	40	22	3	1	1	14	NW 1/3	Hair Groom	1860 1915	Piece Mold - Two Part with Separate Base	-	Colorless	-	-	Intact	1	

**XE 3509 Jamaica Ave/Richmond St School,
Brooklyn, Kings Co, NY Ph Ib**
Glass Vessel #: 189

Acc	Site	Cat	Spec	Fld	Ph	Trench	Fea	FLv	Other	Translation	Dates	Manu Tech	Motif	Color	Maker's Mark	Brand	%	Cnt	Note
		16	41	22	3	1	1	14	NW 1/3	Patent/Proprietary Medicine/Drug	1860 1915	Piece Mold - Two Part with Separate Base	-	Aquamarine (all shades)	-	-	Intact	1	

**XE 3509 Jamaica Ave/Richmond St School,
Brooklyn, Kings Co, NY Ph Ib**
Glass Vessel #: 190

Acc	Site	Cat	Spec	Fld	Ph	Trench	Fea	FLv	Other	Translation	Dates	Manu Tech	Motif	Color	Maker's Mark	Brand	%	Cnt	Note
		16	42	22	3	1	1	14	NW 1/3	Food/General	1860 1915	Piece Mold - Two Part with Separate Base	-	Colorless	-	-	Intact	1	

**XE 3509 Jamaica Ave/Richmond St School,
Brooklyn, Kings Co, NY Ph Ib**

Glass Vessel #: 191

Acc	Site	Cat	Spec	Fld	Ph	Trench	Fea	FLv	Other	Translation	Dates	Manu Tech	Motif	Color	Maker's Mark	Brand	%	Cnt	Note
		16	43	22	3	1	1	14	NW 1/3	Food/General	1860 1915	Piece Mold - Two Part with Separate Base	-	Colorless	-	-	-	1	wide-mouth patent finish

**XE 3509 Jamaica Ave/Richmond St School,
Brooklyn, Kings Co, NY Ph Ib**

Glass Vessel #: 192

Acc	Site	Cat	Spec	Fld	Ph	Trench	Fea	FLv	Other	Translation	Dates	Manu Tech	Motif	Color	Maker's Mark	Brand	%	Cnt	Note
		16	44	22	3	1	1	14	NW 1/3	Balm/Liniment	1880 1908	Piece Mold - Two Part with Separate Base	Embossed Lettering	Colorless	-	Chesebrough Manufacturing Co.	Intact	1	embossed "CHESEBROUGH/ VASELINE/ MANUFACT'G CO"; wide-mouth patent finish

**XE 3509 Jamaica Ave/Richmond St School,
Brooklyn, Kings Co, NY Ph Ib**

Glass Vessel #: 193

Acc	Site	Cat	Spec	Fld	Ph	Trench	Fea	FLv	Other	Translation	Dates	Manu Tech	Motif	Color	Maker's Mark	Brand	%	Cnt	Note
		16	45	22	3	1	1	14	NW 1/3	Patent/Proprietary Medicine/Drug	1860 1915	Piece Mold - Two Part with Separate Base	Panel	Colorless	-	-	76-99%	1	

**XE 3509 Jamaica Ave/Richmond St School,
Brooklyn, Kings Co, NY Ph Ib**

Glass Vessel #: 194

Acc	Site	Cat	Spec	Fld	Ph	Trench	Fea	FLv	Other	Translation	Dates	Manu Tech	Motif	Color	Maker's Mark	Brand	%	Cnt	Note
		16	46	22	3	1	1	14	NW 1/3	Food/General		-	Rib (horizontal)	Colorless	-	-	-	1	paper label around neck, no lettering visible

XE 3509 Jamaica Ave/Richmond St School,
Brooklyn, Kings Co, NY Ph Ib
Glass Vessel #: 195

Acc	Site	Cat	Spec	Fld	Ph	Trench	Fea	FLv	Other	Translation	Dates	Manu Tech	Motif	Color	Maker's Mark	Brand	%	Cnt	Note
		16	47	22	3	1	1	14	NW 1/3	Glass Liner/Fruit Jar	1884 1909	-	Embossed Lettering	Milkglass (Opaque White)	-	Hero Fruit Jar Company/Philadelphia, PA	51-75%	4	embossed "BOY[D'S GENU]NE POR[CELA LINED" (N's are backwards) around Hero Cr

XE 3509 Jamaica Ave/Richmond St School,
Brooklyn, Kings Co, NY Ph Ib
Glass Vessel #: 196

Acc	Site	Cat	Spec	Fld	Ph	Trench	Fea	FLv	Other	Translation	Dates	Manu Tech	Motif	Color	Maker's Mark	Brand	%	Cnt	Note
		16	52	22	3	1	1	14	NW 1/3	Butter Dish		-	Strawberry Diamond and Fan (or variant)	Colorless	-	-	76-99%	1	8-inch; based for covered butter dish

XE 3509 Jamaica Ave/Richmond St School,
Brooklyn, Kings Co, NY Ph Ib
Glass Vessel #: 197

Acc	Site	Cat	Spec	Fld	Ph	Trench	Fea	FLv	Other	Translation	Dates	Manu Tech	Motif	Color	Maker's Mark	Brand	%	Cnt	Note
		16	54	22	3	1	1	14	NW 1/3	Lamp Chimney/Fragment-Rim		-	Petal Top	Colorless	-	-	-	3	

XE 3509 Jamaica Ave/Richmond St School,
Brooklyn, Kings Co, NY Ph Ib
Glass Vessel #: 198

Acc	Site	Cat	Spec	Fld	Ph	Trench	Fea	FLv	Other	Translation	Dates	Manu Tech	Motif	Color	Maker's Mark	Brand	%	Cnt	Note
		17	5	23	3	1	1	15	NW 1/3	Sauce	1860 1915	Piece Mold - Two Part with Separate Base	-	Aquamarine (all shades)	-	-	Intact	1	

**XE 3509 Jamaica Ave/Richmond St School,
Brooklyn, Kings Co, NY Ph Ib**

Glass Vessel #: 199

Acc	Site	Cat	Spec	Fld	Ph	Trench	Fea	FLv	Other	Translation	Dates	Manu Tech	Motif	Color	Maker's Mark	Brand	%	Cnt	Note
		17	6	23	3	1	1	15	NW 1/3	Catsup	1882 1915	Piece Mold - Two Part with Separate Base	-	Colorless	-	H.J. Heinz Co	Intact	1	embossed "PAT, MAR. 14 1882" around "HEINZ/ 7" on base

**XE 3509 Jamaica Ave/Richmond St School,
Brooklyn, Kings Co, NY Ph Ib**

Glass Vessel #: 200

Acc	Site	Cat	Spec	Fld	Ph	Trench	Fea	FLv	Other	Translation	Dates	Manu Tech	Motif	Color	Maker's Mark	Brand	%	Cnt	Note
		17	7	23	3	1	1	15	NW 1/3	Fruit Jar/Preserves	1867 1915	-	-	Aquamarine (all shades)	-	-	-	1	embossed "PAT [NOV] 26 67" around "548" base

**XE 3509 Jamaica Ave/Richmond St School,
Brooklyn, Kings Co, NY Ph Ib**

Glass Vessel #: 201

Acc	Site	Cat	Spec	Fld	Ph	Trench	Fea	FLv	Other	Translation	Dates	Manu Tech	Motif	Color	Maker's Mark	Brand	%	Cnt	Note
		17	8	23	3	1	1	15	NW 1/3	Fruit Jar/Preserves	1867 1915	-	-	Aquamarine (all shades)	-	-	-	1	embossed "PAT NOV 26 67" around "728" c base

**XE 3509 Jamaica Ave/Richmond St School,
Brooklyn, Kings Co, NY Ph Ib**

Glass Vessel #: 202

Acc	Site	Cat	Spec	Fld	Ph	Trench	Fea	FLv	Other	Translation	Dates	Manu Tech	Motif	Color	Maker's Mark	Brand	%	Cnt	Note
		17	9	23	3	1	1	15	NW 1/3	Perfume/Cologne/Scen		-	Rib (horizontal)	Colorless	Whitall-Tatum & Co. (aka Phoenix Glass Works) / Millville, NJ	-	Intact	1	melted; embossed "W.T. & CO."

**XE 3509 Jamaica Ave/Richmond St School,
Brooklyn, Kings Co, NY Ph Ib**
Glass Vessel #: 203

Acc	Site	Cat	Spec	Fld	Ph	Trench	Fea	FLv	Other	Translation	Dates	Manu Tech	Motif	Color	Maker's Mark	Brand	%	Cnt	Note
		17	10	23	3	1	1	15	NW 1/3	Lager	1877	-	Embossed Lettering	Aquamarine (all shades)	-	-	-	1	embossed "...TZ'S"; with Lightning closure

**XE 3509 Jamaica Ave/Richmond St School,
Brooklyn, Kings Co, NY Ph Ib**
Glass Vessel #: 204

Acc	Site	Cat	Spec	Fld	Ph	Trench	Fea	FLv	Other	Translation	Dates	Manu Tech	Motif	Color	Maker's Mark	Brand	%	Cnt	Note
		17	11	23	3	1	1	15	NW 1/3	Patent/Proprietary Medicine/Drug	1860 1915	Piece Mold - Two Part with Separate Base	-	Aquamarine (all shades)	-	-	Intact	1	

**XE 3509 Jamaica Ave/Richmond St School,
Brooklyn, Kings Co, NY Ph Ib**
Glass Vessel #: 205

Acc	Site	Cat	Spec	Fld	Ph	Trench	Fea	FLv	Other	Translation	Dates	Manu Tech	Motif	Color	Maker's Mark	Brand	%	Cnt	Note
		17	12	23	3	1	1	15	NW 1/3	Lager	1860 1915	Piece Mold - Two Part with Separate Base	Embossed Lettering	Aquamarine (all shades)	-	-	-	1	embossed "G...R/ RIDGEWOOD/ L.I./ THIS BOTTLE/ NOT TO BE SOLD", "No 10" on b

**XE 3509 Jamaica Ave/Richmond St School,
Brooklyn, Kings Co, NY Ph Ib**
Glass Vessel #: 206

Acc	Site	Cat	Spec	Fld	Ph	Trench	Fea	FLv	Other	Translation	Dates	Manu Tech	Motif	Color	Maker's Mark	Brand	%	Cnt	Note
		17	13	23	3	1	1	15	NW 1/3	Tumbler/Decorated General		-	Rouletting	Colorless	-	-	76-99%	1	

XE 3509 Jamaica Ave/Richmond St School,
Brooklyn, Kings Co, NY Ph Ib
Glass Vessel #: 207

Acc	Site	Cat	Spec	Fld	Ph	Trench	Fea	FLV	Other	Translation	Dates	Manu Tech	Motif	Color	Maker's Mark	Brand	%	Cnt	Note
		18	6	24	3	1	1	16	NW 1/3	Glass Liner/Fruit Jar	1884 1909	-	Embossed Lettering	Milkglass (Opaque White)	-	Hero Fruit Jar Company/ Philadelphia, PA	26-50%	1	embossed "BOYD'S GENUINE PORCELAIN L]INED" (N's are backwards)

XE 3509 Jamaica Ave/Richmond St School,
Brooklyn, Kings Co, NY Ph Ib
Glass Vessel #: 208

Acc	Site	Cat	Spec	Fld	Ph	Trench	Fea	FLV	Other	Translation	Dates	Manu Tech	Motif	Color	Maker's Mark	Brand	%	Cnt	Note
		18	9	24	3	1	1	16	NW 1/3	Miscellaneous Household	1892 1915	Piece Mold - Two Part with Separate Base	Embossed Lettering	Brown/Amb er/Honey	Whitall-Tatum & Co. (aka Phoenix Glass Works) / Millville, NJ	Hasler Photo Adhesive	26-50%	3	embossed "[HA]STING & MANNING/[MA]NUFACTURERS/ [HA]SLER PREPAR[113 NASSAU ST]", "[W.T.] & CO / 1/ U.S.A. [PA]T. JAN. 5. 1892"; photo adhesive

XE 3509 Jamaica Ave/Richmond St School,
Brooklyn, Kings Co, NY Ph Ib
Glass Vessel #: 209

Acc	Site	Cat	Spec	Fld	Ph	Trench	Fea	FLV	Other	Translation	Dates	Manu Tech	Motif	Color	Maker's Mark	Brand	%	Cnt	Note
		12	64	16	3	1	1	10	NW 1/3	Unidentified Bottle/General	1860 1915	Piece Mold - Two Part with Separate Base	-	Colorless	-	-	Intact	1	possible condiment bottle

XE 3509 Jamaica Ave/Richmond St School,
Brooklyn, Kings Co, NY Ph Ib
Glass Vessel #: 210

Acc	Site	Cat	Spec	Fld	Ph	Trench	Fea	FLV	Other	Translation	Dates	Manu Tech	Motif	Color	Maker's Mark	Brand	%	Cnt	Note
		11	29	15	3	1	1	9	NW 1/3	Unidentified Bottle/General		-	-	Colorless	-	-	-	1	

XE 3509 Jamaica Ave/Richmond St School,
Brooklyn, Kings Co, NY Ph Ib
Glass Vessel #: 211

Acc	Site	Cat	Spec	Fld	Ph	Trench	Fea	FLv	Other	Translation	Dates	Manu Tech	Motif	Color	Maker's Mark	Brand	%	Cnt	Note
		9	16	9	3	1	1	7	NW 1/3	Mineral Water		-	Embossed Lettering	Aquamarin e (all shades)	-	Minck Bros. & Co./ Brooklyn, NY	-	6	embossed ".../ [BRO]OKLY[N]"

XE 3509 Jamaica Ave/Richmond St School,
Brooklyn, Kings Co, NY Ph Ib
Glass Vessel #: 212

Acc	Site	Cat	Spec	Fld	Ph	Trench	Fea	FLv	Other	Translation	Dates	Manu Tech	Motif	Color	Maker's Mark	Brand	%	Cnt	Note
		24	8	12	3	2	11	-	-	Unidentified Bottle/Fragment-Finish		-	-	Aquamarin e (all shades)	-	-	-	1	

**APPENDIX E –
ARCHAEOLOGICAL SITE INVENTORY FORM**

ARCHEOLOGICAL SITE INVENTORY FORM
DIVISION FOR HISTORIC PRESERVATION
NEW YORK STATE PARKS AND RECREATION
ALBANY, NEW YORK

518 474-0479

FOR OFFICIAL USE ONLY

UNIQUE SITE NO. _____
QUAD. _____
SERIES _____
NEG. NO. _____

REPORTED BY: The Louis Berger Group, Inc. (Berger Reference XE-3509)

YOUR ADDRESS: 120 Halsted Street, East Orange, NJ TELEPHONE: (973) 678-1960

ORGANIZATION (if any): _____

DATE: November 2006

1. SITE NAME: Jamaica Avenue School Site

2. COUNTY: King's TOWN/CITY: Brooklyn VILLAGE: _____

3. LOCATION: Block 4102, Lot 27 (714 Jamaica Avenue)

4. PRESENT OWNER: New York City School Construction Authority

5. OWNER'S ADDRESS: 30-30 Thomson Avenue, Long Island City, NY 11101-3045

6. DESCRIPTION, CONDITION, EVIDENCE OF SITE:

- | | |
|---|---|
| <input type="checkbox"/> STANDING RUINS | <input type="checkbox"/> CELLAR HOLE WITH WALLS |
| <input type="checkbox"/> SURFACE TRACES VISIBLE | <input type="checkbox"/> WALLS WITHOUT CELLAR HOLE |
| <input type="checkbox"/> UNDER CULTIVATION | <input type="checkbox"/> EROSION <input type="checkbox"/> UNDERWATER |
| <input type="checkbox"/> NO VISIBLE EVIDENCE | <input checked="" type="checkbox"/> OTHER <u>Subsurface deposits encountered by trenching</u> |

7. COLLECTION OF MATERIAL FROM SITE:

- | | | |
|--|-----------------------|-----------------------------|
| <input type="checkbox"/> SURFACE HUNTING | BY WHOM _____ | DATE: _____ |
| <input type="checkbox"/> TESTING | BY WHOM _____ | DATE: _____ |
| <input checked="" type="checkbox"/> EXCAVATION | BY WHOM <u>Berger</u> | DATE: <u>September 2006</u> |
| <input type="checkbox"/> NONE | | |

PRESENT REPOSITORY OF MATERIALS: Berger Archaeological Laboratory, Marion, IA

8. PREHISTORIC CULTURAL AFFILIATION OR DATE: _____

9. HISTORICAL DOCUMENTATION OF SITE:

The first documentation of a building within Lot 27 appears on the 1866 U.S. Coastal Survey map which shows a single building on Lot 27 fronting Jamaica Avenue. The 1873 Beers map shows that building, along with either a single building, or two attached buildings at the rear lot line on the adjacent Lot 33. The 1886 Robinson atlas and the 1887 Sanborn map of the lot indicate that a second one-story dwelling was constructed on Lot 27 along the western lot line fronting Jamaica Avenue and a one-story outbuilding, possibly a stable, located to the southwest corner of the building that appeared on the 1873 map. Maps from 1887 through 1905 show no changes to Lot 27, with the exception of the removal of the aforementioned stable sometime prior to 1893. By 1908, the building that was located along the western lot line of Lot 27 had been removed, possibly as a consequence of the growing Bates Machine Company complex situated on the adjoining Lot 19, or possibly as a result of some catastrophic event, such as a fire. The 1928 Sanborn Insurance Map shows the first building still in place, however, this same map updated in 1950 shows that residence had been demolished and an automobile repair shop is shown located in the center of Lot 27. This auto repair shop was demolished around 1980 and the entire lot was converted to an asphalt parking lot.

Historic background research regarding the ownership and occupations of Lot 27 indicates that although Lot 27 was owned by a single family, the Simonsons, from 1865 until 1925, it is apparent that this family never occupied the residence historically located on the lot. Rather, it is clear that the Simonsons lived on Richmond Street, opposite Lot 27, and rented the property on Lot 27 to several individuals through time.

10. POSSIBILITY OF SITE DESTRUCTION OR DISTURBANCE:

Yes. Proposed Construction of Jamaica Avenue School.

11. REMARKS:

These archaeological deposits represent features associated with the late nineteenth and early twentieth century occupation of Lot 27 and include 6 post holes (possibly for a fence that may have separated the two lots that would become Lot 27 sometime after 1893), a trash pit, 3 planting holes, 3 root stains, the rear foundation wall of a circa 1930 automobile repair shop, and a privy that was created prior to the installation of water and sewerage services in 1885 but which was cleaned before 1892 and which was filled with debris from the residence that was demolished circa 1930.

12. MAP LOCATION

7½ MINUTE SERIES QUAD. NAME: Brooklyn, NY

15 MINUTE SERIES QUAD. NAME: _____

U.S.G.S. COORDINATES Zone 18 / 4504384 N / 594777 E

D.O.T. COORDINATES: (if known) _____

ATTACH SKETCH, TRACING OR COPY OF MAP

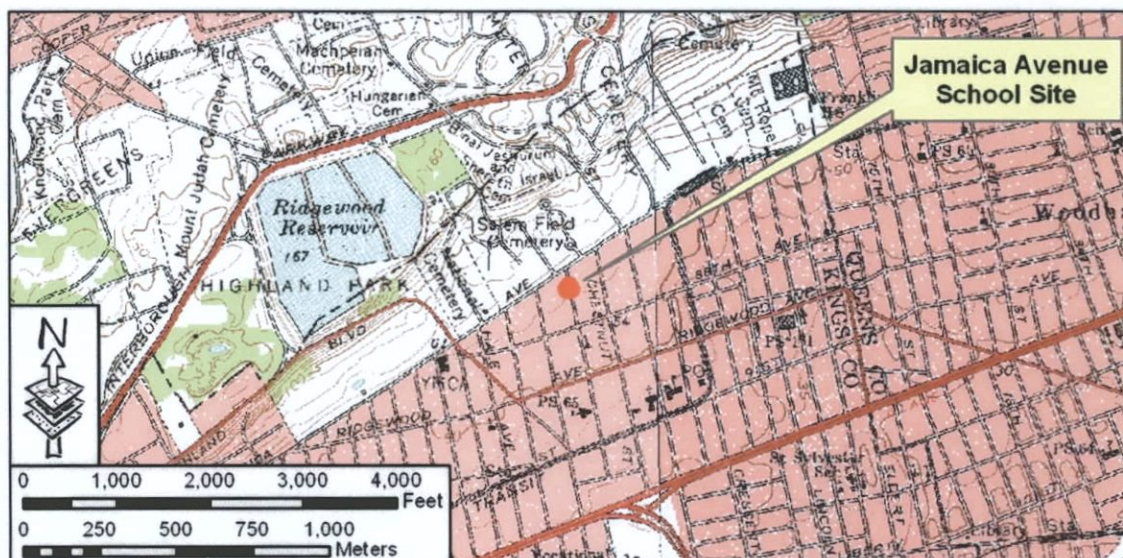

SOURCE OF MAP: USGS 7.5-Minute Quadrangle, Brooklyn, NY 1979, Jamaica, NY 1979.