

Tweed Courthouse Archeological Survey and Data Retrieval Investigations

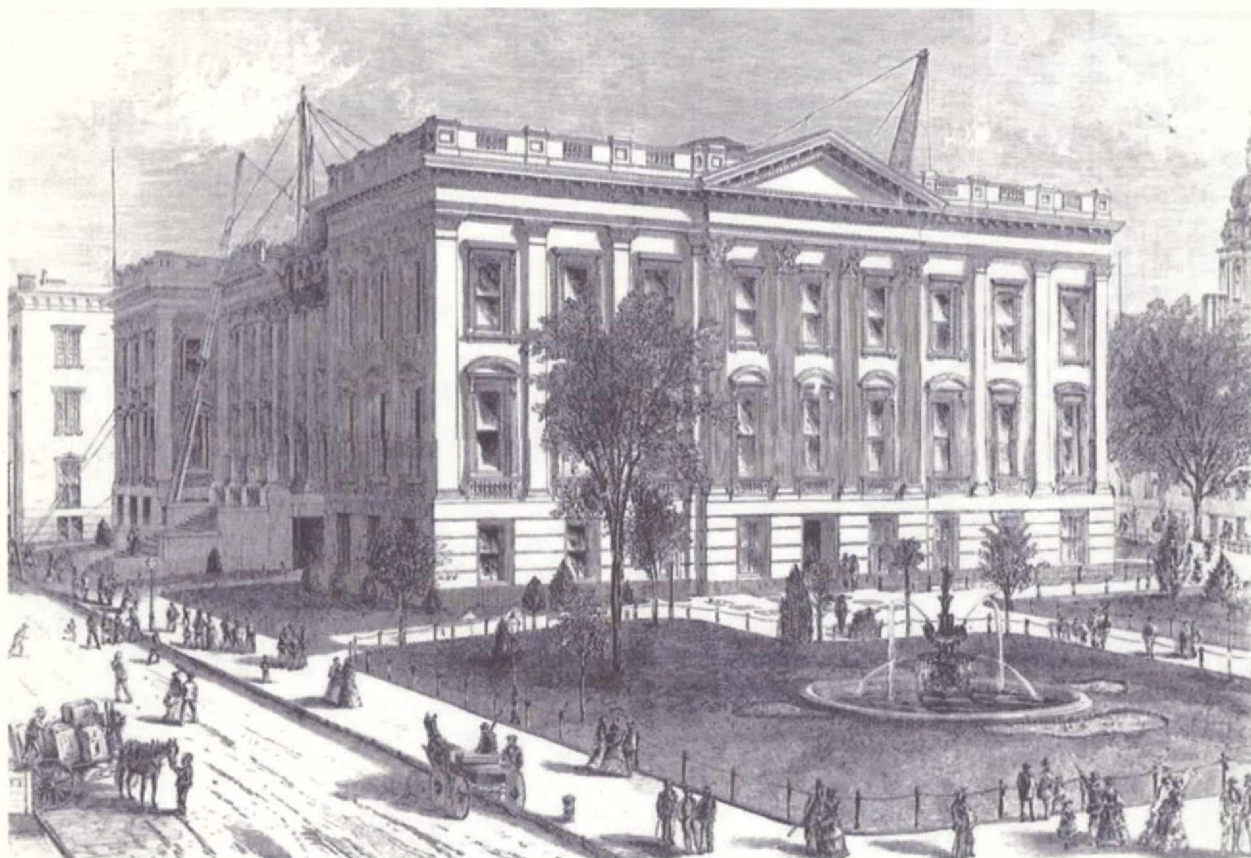

Volume II. Appendices



Submitted To:
NYC Economic Development Corporation
110 William Street
New York, New York 10005



HARTGEN
ARCHEOLOGICAL ASSOCIATES, INC

Prepared By:
Hartgen Archeological Associates, Inc.
1713 8th Avenue
Brooklyn, New York 11215

365

v.2 of 2

Cover credits:

Burial drawing and artifact photos by HAA, Inc.

Color illustration of Second Almshouse and City Hall c. 1825 from the collections of
The Museum of the City of New York.

Drawing of Tweed Courthouse from *Harper's Weekly*, Sept. 9, 1871.

Cover design by Michael C. Diaz and Carol A. Raemsch, Ph.D.

6 5.0 228

APPENDIX 1

MAPS SHOWING FORMER STRUCTURES IN PROJECT AREA

CHAMBERS STREET

CENTRE STREET

BROOKLYN
BRIDGE
APPROACH

WARREN

MURRAY

PARK PL.

BARCLAY

BROADWAY

CITY HALL 1

NEW YORK
COUNTY COURTHOUSE
(TWEED COURTHOUSE)

PARK ROW

BEEKMAN

SPRUCE

STRUCTURES BUILT IN THE 18TH CENTURY KEY

- 1 FIRST ALMSHOUSE (1736-1797)
- 2 POWDER MAGAZINE (1747-1789)
- 3 UPPER BARRACKS (1757-1790)
- 4 GAOL [LATER, HALL OF RECORDS] (1757-1903)
- 5 5TH LIBERTY POLE (1770)
- 6 SECOND BARRACKS (c. 1774)
- 7 BRIDEWELL (1775-1838)
- 8 BRITISH BARRACKS (c. 1782)
- 9 SECOND ALMSHOUSE (1797-1857)

NOTE: BUILDING LOCATIONS ARE APPROXIMATE.
TEMPORARY BUILDINGS, OUTBUILDINGS,
GARDENS, FENCES, ETC. NOT SHOWN.

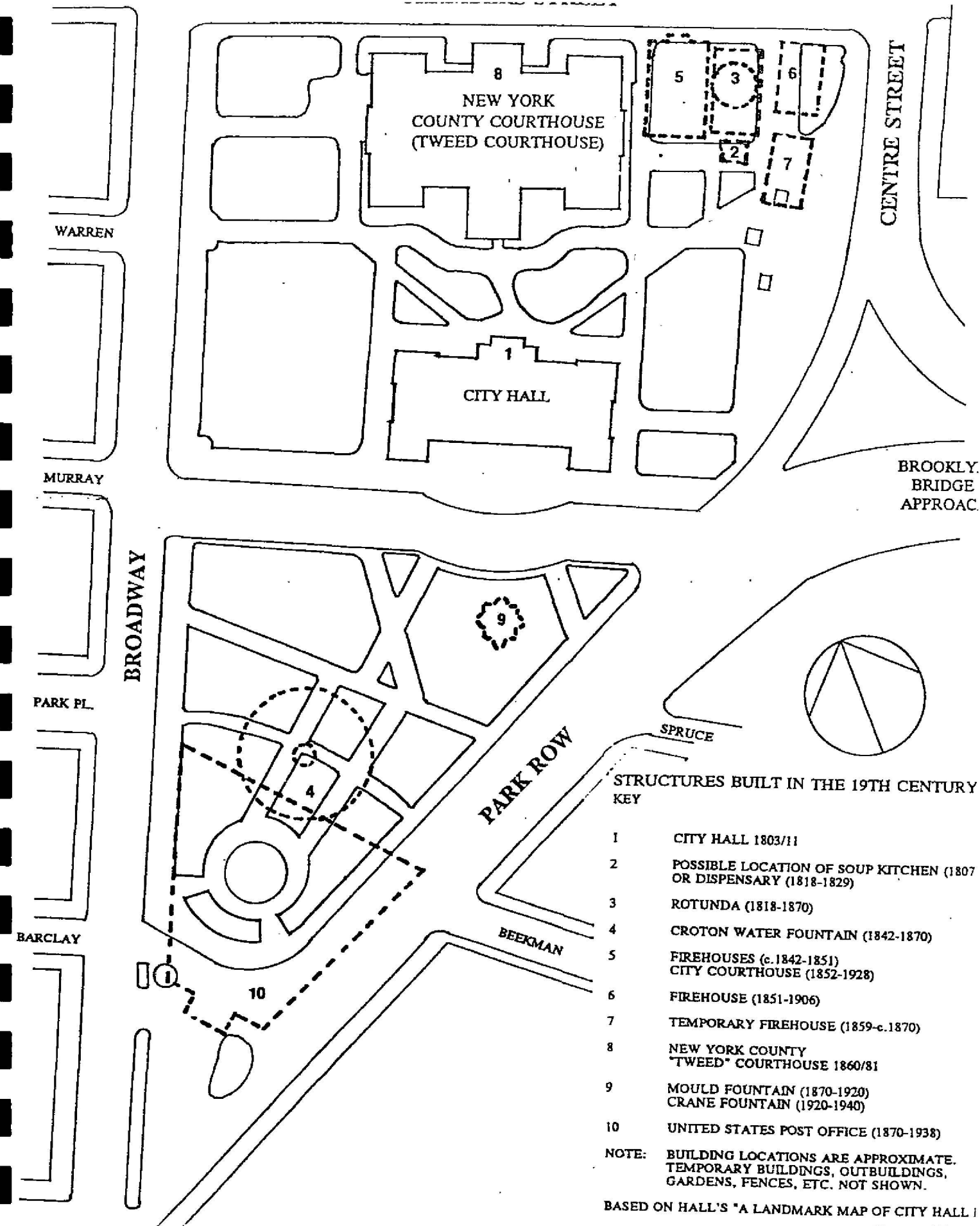

APPENDIX 2

2000 ARCHEOLOGICAL WORK SCOPE

Scope of Work for Archeological Monitoring

Tweed Courthouse Restoration and Rehabilitation

Hartgen Archeological Associates, Inc. (HAA, Inc.) will conduct archeological monitoring of construction work associated with the Tweed Courthouse Restoration and Rehabilitation. Based on our conversations with staff from John G. Waite Associates and the NYC Landmarks Preservation Commission (LPC), it is our understanding that HAA, Inc. will be responsible for the following tasks:

1. Excavate exploratory trenches along the length of the proposed project prior to construction to assess the extent of prior disturbance and/or the nature of archeological deposits within the proposed construction areas, including along Chambers Street and adjacent to Tweed Courthouse. All primary excavation work will be conducted by construction workers; HAA, Inc. will only be involved in excavation if significant resources are identified. The exploratory work will include the following:

A. Chambers Street - 3 slit trenches cross-cutting the width of the proposed construction trenches. Each slit trench will be the width of the existing trench, 3 ft. long, and 4 ft. in depth. One trench will be excavated at each end of the proposed water main, and one in the center.

B. Adjacent to Courthouse - 7 slit trenches cross-cutting the proposed 6ft-wide trenches running perpendicular to and parallel to Chambers Street. Each slit trench will be 3 ft. wide and 4 ft. in depth; the trenches will be placed at the ends and in the middle of each wall of the proposed construction trench.

If deeper trenches are required, the trenches should either be shored up with boxes or the disturbed levels should be stripped off and the trench leveled to the appropriate depth.

If the area does not appear to be disturbed based on the exploratory investigation, the work would proceed to a sampling phase where 3x3m units are excavated at 25ft intervals.

2. Following completion of the sampling work, HAA, Inc. will be present to monitor all construction activities conducted for the project.

3. HAA, Inc. will call a "stop work" order if it is determined that a primary burial or a portion of a burial has been encountered. The LPC will be notified immediately. If a primary burial should require protection for a period of time, HAA, Inc. will cover the burial with plastic sheeting and plywood or wood slats.

4. HAA, Inc. will remove, sort, and document human remains discovered in secondary, disturbed contexts. The analysis of any human remains removed will be conducted following the attached guidelines.

5. All other significant historic resources will be documented and mapped during the process of excavation and monitoring. LPC will be notified upon the discovery of these resources.

6. Following the completion of the monitoring, an end-of-field work letter/preliminary report will be submitted within two weeks. The report will outline the results of the study and recommendations for additional work (and associated time frame), if any. A final report detailing the study will be

submitted within eight weeks following the end of the field work (see attachment). The issue of final disposition of the remains will be addressed in consultation with LPC; any excavated human remains and artifacts will be conserved in the HAA, Inc. lab in North Greenbush, Rensselaer County, New York until their final disposition.

7. Staffing for the project and assigned tasks will be as follows:

Karen Hartgen, RPA, Principal Investigator

Will visit the site at the time the work commences.

Carol A. Raemsch, PhD, Senior bioarcheologist and Project Manager

Responsible for directing test excavations, visiting site periodically throughout the project and in cases of human remains discovery; will conduct all analysis of identified human remains.

John Ham, archeologist

Responsible for working with and guiding backhoe excavator; mapping; collecting and documenting artifacts.

Erin Kuns, archeologist

Responsible for directing field work, keeping field notes, preliminary field identification of human remains; identification of faunal remains;

Stephen Sherwood, archeologist

Responsible for assisting in monitoring of the excavator; profiling, mapping, and photography of all features encountered; artifact collection.

Other staff as required by the project's development. We anticipate *that* we may need to bring in our surveyor to map in the trench locations and significant features, if identified.

8. Cost will be on an hourly basis, plus reimbursed expenses including travel, meals, and lodging. HAA, Inc. hourly rates for the above crew are on the attached sheet.

Documentation of Human Remains from Secondary Contexts

Tweed Courthouse Restoration and Rehabilitation

The following are the steps that will be taken in the documentation and analysis of human remains retrieved from secondary contexts:

1. The bones will be cleaned (dry-brushed) and dried.
2. When possible, fragmentary and broken remains will be reassociated.
3. An inventory of bones present will be completed.
4. The following observations will be recorded for each individual present when possible.

All of this information is collected in a non-destructive manner:

1. Age
 2. Sex
 3. Ancestry
 4. Cause of death
 5. Pathology
 6. Dental Observations
 7. Stature
 8. Genetic traits
 9. Other skeletal anomalies
5. X-rays of pathologies that are determined to affect the internal structure of the bone.
 6. Photography of diagnostic skeletal features, pathologies, and anomalies.

The final report will include discussion of the following:

1. Information regarding the context and provenience of the remains within the project area.
2. Information obtained regarding mortuary customs, dates of burial, etc.
3. Demographic data, including assessment of total number of individuals present, and age and sex distribution of the sample.
4. Information pertaining to diseases, diet, and behaviors recorded in the remains of individuals and the sample as a whole.

Hartgen Archeological Associates, Inc.
Cultural Resource Specialists

1744 WASHINGTON AVENUE EXT. ■ RENSSELAER, NEW YORK 12144

November 21, 2000

Nancy Rankin
John G. Waite Associates
Tweed Courthouse
52 Chambers Street
New York, New York 10007

Re: Work scope for analysis and report
Tweed Courthouse Archeology
City of New York, New York County

Dear Ms. Rankin,

This letter provides an outline of the proposed work scope for the analysis and report of archeological field work associated with excavation of the Tweed Courthouse utility trenches located on Chambers Street in downtown Manhattan, New York County. As you know, this work is required by the New York City Landmarks Preservation Commission as part of the Tweed Courthouse renovation project. The sections below outline several main tasks that will be required for completing the analysis and report, following both the normal scope of work required for archeological field work as well as specifications recommended by LPC.

We would like to obtain approval of the work scope as soon as possible so that we may begin to process the collection. While measures were taken to store the human remains within a protective micro-environment at the time of removal from the ground, it is particularly important to begin processing the collection prior to any post-excavation damage, such as disintegration or fungal growth. We can begin processing the collection following the Thanksgiving holiday on November 27, 2000.

Analysis of human remains and artifacts

In all, 132 containers of materials were collected from the three trenches excavated during the field work in September and October 2000. Of these, 85 contain human remains, in the form of both complete and fragmentary bones and teeth. The remainder contain samples of historic artifacts collected from the fill overlying the 1840s water main and adjacent to the Tweed Courthouse foundation. The analysis and documentation of the two components of the collection will occur independently of one another, as described below. All recovered materials will be processed according to federal and state recognized curation standards (Department of Interior Guidelines 1983 and NYAC Guidelines [1994]).

CERTIFIED DBE/WBE IN NEW YORK, NEW JERSEY, MAINE, NEW HAMPSHIRE, VERMONT,
MASSACHUSETTS, CONNECTICUT, PENNSYLVANIA,
AND NEW YORK CITY AGENCIES

TELEPHONE (518) 283-0534

FAX (518) 283-6276

Artifact analysis and cataloging

The historic artifact collection, which includes samples of ceramics, glassware, building materials such as nails, brick, and window glass, personal items, and food refuse, will be processed by our trained laboratory and conservation staff in the HAA, Inc. lab located in North Greenbush. The lab work will consist of entering provenience data and artifact information into our customized MicroSoft Access artifact database. Objects will be assessed as to material type and stability and will be washed or dry brushed accordingly. Items requiring conservation will be assessed on a case by case basis. Analysis of the historic artifacts will include counts, weights, and descriptors such as material, function, manufacturing technique, decorative technique, and element. The faunal bone will be identified by our zooarcheologist. Following analysis and data entry, all materials will be labeled and packaged in acid free containers. A representative sample of artifact photographs will be included in the final report.

Human remains analysis and cataloging

The osteological analysis will include the components outlined in our original work scope (see Attachment 2), and will be completed at the Osteology laboratory at the University at Albany, where I am currently adjunct faculty. Up to two junior staff who have prior experience handling and identifying human remains will be assisting with this portion of the collection. All bones in the collection, both human and faunal, will be inspected to ensure that all human skeletal elements have been separated from the remainder of the collection. All human bones and bone fragments will be cleaned, sorted, and identified by skeletal element. Following analysis, all human remains will be stabilized and stored in acid free containers. Photography of informative skeletal elements, such as those indicating sex, age, or pathology will be completed, and a representative sample of these will be used in the report.

Final report of investigations

The final archeological report will include the following components, which are outlined in the New York Archaeological Council *Standards for Cultural Resource Investigations and the Curation of Archaeological Collections in New York State*:

- Management summary, table of contents, introduction
- Historical context/summary of the history of the general project area
- Summary of previous archeological investigations in the general project area
- Description of the field methodology
- Results of the field work, including maps, profiles, photographs
- Results and discussion of the lab analysis of the artifact collection and human remains, including catalogs, tables, and photographs

APPENDIX 3

2001 ARCHEOLOGICAL WORK SCOPE

**Scope of Work for Archeological Testing and Monitoring
Tweed Courthouse Grounds
Prepared by Hartgen Archeological Associates, Inc.
May 2001**

Introduction

As part of the site work associated with the Tweed Courthouse Restoration and Rehabilitation project scheduled to begin in May 2001, Hartgen Archeological Associates, Inc. (HAA, Inc.) will conduct archeological testing prior to ground disturbing construction activities surrounding the Courthouse, as well as monitoring during these activities. The purpose of the archeological work is to identify the presence/absence of intact human burials as well as previously disturbed human remains within the areas that will be subject to disturbance during work on the grounds of the Courthouse.

According to the construction schedule, work will begin on the west side of the building in May, followed by work on the south, east, and north sides. Ground disturbing activities will include excavation associated with the installation of walkways, lighting, ramps, one fire pull-box; relocation of a fire hydrant; re-excavation and replacement of existing security bollards; work on the front stairway/entrance; and landscaping. On each side of the building, this work will immediately follow disassembly of the existing scaffolding.

Due to heightened archeological sensitivity, areas along the north, west, and east sides of the building require archeological testing prior to any ground disturbing construction activities. In addition, archeological monitoring of all ground disturbing construction, with occasional hand excavation by HAA, Inc. staff in certain areas, is required on all sides of the building.

Proposed Work Scope

Based on our conversations with staff from John G. Waite Associates, Bovis Lend-Lease, and the NYC Landmarks Preservation Commission (LPC), it is our understanding that HAA, Inc. will be responsible for the following tasks, in the following areas:

I. West side of Courthouse

- Required hand excavation (performed by HAA, Inc.) of four 1m x 1m test units at 10 foot intervals along center line of approximately 40 linear feet of proposed walkway footing located north of the existing underground vault. The units will be excavated to a depth of approximately two feet, covering the eighteen inch design depth plus an additional six inches, as required by LPC. Following the testing, monitoring of required hand excavation associated with the installation of approximately 40 linear feet of a proposed eighteen inch deep walkway footing located north of the existing underground vault.
- Required hand excavation (performed by HAA, Inc.) of six 1m x 1m test units at 10 foot intervals along center line of approximately 80 linear feet of proposed walkway

footing located south of the existing underground vault. The units will be excavated to a depth of approximately two feet, covering the eighteen inch design depth plus an additional six inches. Following the testing, monitoring of required hand excavation associated with the installation of approximately 80 linear feet of a proposed eighteen inch deep walkway footing located south of the existing underground vault.

- Monitoring of required hand excavation associated with the installation of two proposed lamp posts. One proposed lamp post is located along the northwest corner of the existing underground vault, and one is located at the western edge of the proposed walkway approximately 40 feet south of the existing underground vault.
- Monitoring of required hand excavation associated with the installation of ten proposed uprights located approximately every 16 feet along the west wall of the Courthouse.

II. South side of Courthouse

- Monitoring associated with the installation of 18 proposed uprights located along the southern facade of the Courthouse.
- Monitoring of all ground disturbing activities associated with the installation of the proposed rear access ramp.
- Monitoring of all ground disturbing activities associated with grading and landscaping.

III. East side of Courthouse

- Required hand excavation (performed by HAA, Inc.) in the area adjacent to the northeast corner of the Courthouse. This area is known to contain an intact burial, and for this reason HAA, Inc. will hand excavate the trench associated with the installation of approximately 15 linear feet of proposed walkway footing and approximately 25 linear feet of proposed gate footing. This section will be excavated to a depth of approximately two feet, covering the eighteen inch design depth plus an additional six inches.
- Required hand excavation (performed by HAA, Inc.) of eight 1m x 1m test units at 5 foot intervals along center line of approximately 60 linear feet of proposed walkway footing along the northern half of the east wall. The units will be excavated to a depth of approximately two feet, covering the eighteen inch design depth plus an additional six inches. Following the testing, monitoring of required hand excavation associated with the installation of approximately 60 linear feet of a proposed eighteen inch deep walkway footing located along the northern half of the east wall.

- Required hand excavation (performed by HAA, Inc.) of eleven 1m x 1m test units at 5 foot intervals along center line of approximately 80 linear feet of proposed walkway footing located along the southern half of the east wall. The units will be excavated to a depth of approximately two feet, covering the eighteen inch design depth plus an additional six inches. Following the testing, monitoring of required hand excavation associated with the installation of approximately 80 linear feet of a proposed eighteen inch deep walkway footing located along the southern half of the east wall.
- Monitoring of required hand excavation involving areas designated for the installation of three proposed lamp posts. The proposed lamp posts are located along the eastern limits of the proposed walkway.
- Monitoring of required hand excavation involving the installation of ten proposed uprights located approximately every 16 feet along the east wall.

IV. North side of Courthouse

- Required hand excavation (performed by HAA, Inc.) of twelve 1m x 1m test units at five foot intervals along center line of approximately 100 linear feet of proposed curb footing located along the northwest wall of the Courthouse. The units will be excavated to a depth of approximately two feet, covering the eighteen inch design depth plus an additional six inches. Following the testing, monitoring of required hand excavation associated with the installation of approximately 100 linear feet of a proposed eighteen inch deep walkway footing located along the northwest wall.
- Required hand excavation (performed by HAA, Inc.) of twelve 1m x 1m test units at five foot intervals along center line of approximately 100 linear feet of proposed curb footing located along the northeast wall of the Courthouse. The units will be excavated to a depth of approximately two feet, covering the eighteen inch design depth plus an additional six inches. Following the testing, monitoring of required hand excavation associated with the installation of approximately 100 linear feet of a proposed eighteen inch deep walkway footing located along the northeast wall.
- Proposed curb along Chambers Street. The current grading plan for the proposed curb shows that construction depth will not exceed approximately 16 inches below current grade. However, depending on the final plan, two possible scenarios are likely:
 - Scenario 1. Proposed curb and associated footing are installed on the existing concrete base of the street, with no disturbance to the soil under the street. In this case, testing or monitoring by HAA, Inc. will not be necessary.

- Scenario 2. Proposed curb and associated footing are installed below the concrete street base. This scenario would involve disturbance of the subsoil in an area of high archeological sensitivity. Several intact burials are known to be located under this section of Chambers Street, some of which were identified by HAA, Inc. as shallow as 6 inches below the concrete street base (or approximately 19 inches below current grade). Due to this factor, the excavation of test units would be required prior to construction activities in any locations subject to disturbance of existing soils. In addition, hand excavation by HAA, Inc. would be required along the length of the curb during construction. The proposed curb footing trench will be excavated to design depth plus an additional twelve inches, to ensure that any intact burials present will not be subject to adverse impacts. If intact burials are identified, LPC may require them to be "bridged" over prior to installation of the curb, in order to protect them from long term impacts associated with construction on top of them.
- Required hand excavation (performed by HAA, Inc.) associated with the installation of four proposed lamp posts along the northern limits of the proposed walkway. The installation of any new electrical utilities associated with the lamp posts will be monitored or possibly hand excavated by HAA, Inc. depending on their final location.
- Monitoring of required hand excavation involving an area designated for the installation of a proposed fire pull box. The proposed box is located along the Chambers Street curb approximately 180 feet from the project area's eastern boundary.
- Monitoring of fire hydrant relocation at western end of sidewalk.
- Monitoring the re-excavation and replacement of security bollards at the gates of the east and west roadways.
- Monitoring of required hand excavation associated with the installation of ten proposed uprights located along the northern facade of the Courthouse.
- Monitoring of any significant ground disturbing activities associated with the alteration and construction of the front stairway.
- Monitoring of activities associated with the removal of existing light poles and foundations.

Protocol for the Discovery of Human Remains

In the event that skeletal remains are encountered by HAA, Inc. field personnel during the course of this project, the following steps will be taken:

- If it is determined that a primary burial or a portion of a burial has been encountered HAA, Inc. will call a "stop work" order. The LPC and John G. Waite Associates (JGWA) will be notified immediately. If a primary burial should require protection over a period of time, HAA, Inc. will cover the burial with plastic sheeting and plywood or wood slats. Additional security may be required depending on the location of the burial and whether it will remain exposed to potential disturbance. Consultation between LPC, HAA, Inc. and JGWA will determine what steps should be taken to avoid and protect the burial.
- If it is determined that encountered human remains originate from secondary, disturbed contexts, the remains will be documented, mapped, and removed by HAA, Inc. personnel, and work may proceed. LPC will be notified of these resources.

Identification of Other Cultural Resources

All other significant historic resources (ie. historic features such as historic building foundations or builder's trenches) will be documented and mapped during the process of excavation and monitoring. LPC will be notified upon the discovery of these resources.

End of Field Letter and Report

Following the completion of the archeological testing and monitoring, an end-of-field work letter will be submitted within two weeks. The letter will outline the results of the study and recommendations for additional work (and associated time frame), if any. A final report detailing the study will be submitted at a later date to be discussed. The issue of final disposition of the remains will be addressed in consultation with LPC; any excavated human remains and artifacts will be conserved in the Osteology Lab located at the University at Albany, Albany, New York until their final disposition.

The final report will include discussion of the following:

- Information regarding the context and provenience of the remains within the project area.
- Information obtained regarding mortuary customs, dates of burial, etc.
- Demographic data, including assessment of total number of individuals present, and age and sex distribution of the sample.

- Information pertaining to diseases, diet, and behaviors recorded in the remains of individuals and the sample as a whole.

Documentation of Human Remains from Secondary Contexts

The following are the steps that will be taken in the documentation and analysis of human remains retrieved from secondary contexts:

- The bones will be cleaned (dry-brushed) and dried.
- When possible, fragmentary and broken remains will be reassociated.
- An inventory of bones present will be completed.
- The following observations will be recorded for each individual present when possible. All of this information is collected in a non-destructive manner:
 - Age
 - Sex
 - Ancestry
 - Cause of death
 - Pathology
 - Dental Observations
 - Stature
 - Genetic traits
 - Other skeletal anomalies
- X-rays of pathologies that are determined to affect the internal structure of the bone.
- Photography of diagnostic skeletal features, pathologies, and anomalies.

Staffing and Costs

Staffing for the project and assigned tasks will be as follows: Karen Hartgen, RPA, Principal Investigator; Carol A. Raemsch, Ph.D., Project Manager and Bioarchaeologist, responsible for directing all field work, including archeological testing and monitoring, and identification of human remains; Stephen Sherwood, Archeologist and Crew Chief, responsible for assisting the Project Manager with all aspects of field work, including excavation, monitoring, mapping, and photography; John Wilkinson, Archeologist, responsible for assisting with excavation, monitoring and mapping activities. Other staff will be called upon as required by the project's development.

Cost will be on an hourly basis, plus reimbursed expenses including travel, meals, and lodging. HAA, Inc. hourly rates will be submitted in a separate document.

Provisos

Given the long-term nature of this project, HAA, Inc. will require storage space for archeological field supplies, artifacts, and human remains. The field supplies may be kept in a trailer or in another secure area on site. Artifacts and human remains must be stored in a secure, isolated area off street level.

Considering that HAA, Inc. will be required to be on site on a regular basis for a period of several months, we will require office space to use during "down" time and rain-outs. The space should include a port to connect to e-mail via our lap top computer; and a large table with enough work space to set up two laptop computers and a printer.

**Protocol for the Discovery of Human Remains
Tweed Courthouse Grounds
Prepared by Hartgen Archeological Associates
April 2001**

In the event that skeletal remains are encountered by HAA, Inc. field personnel during the course of this project, the following steps will be taken:

If it is determined that a primary burial or a portion of a burial has been encountered HAA, Inc. will call a "stop work" order. The LPC and John G. Waite Associates (JGWA) will be notified immediately. If a primary burial should require protection over a period of time, HAA, Inc. will cover the burial with plastic sheeting and plywood or wood slats. Additional security may be required depending on the location of the burial and whether it will remain exposed to potential disturbance. Consultation between LPC, HAA, Inc. and JGWA will determine what steps should be taken to avoid and protect the burial.

If it is determined that encountered human remains originate from secondary, disturbed contexts, the remains will be documented, mapped, and removed by HAA, Inc. personnel, and work may proceed. LPC will be notified of these resources.

Hartgen Archeological Associates, Inc.
Cultural Resource Specialists

1744 WASHINGTON AVENUE EXT. ■ RENSSELAER, NEW YORK 12144

October 18, 2001

Terri Bahr
NYC Economic Development Corporation
110 William Street
New York, New York 10005

Re: Work scope for analysis and report
Tweed Courthouse Archeology

Dear Ms. Bahr,

This letter provides an outline of the proposed work scope for the analysis and report of the archeological field work associated with the Tweed Courthouse project located on Chambers Street in downtown Manhattan. As you know, this work is required by the New York City Landmarks Preservation Commission as part of the Tweed Courthouse renovation project. The sections below outline several main tasks that will be required for completing the analysis and report, following both the normal scope of work required for archeological field work as well as specifications recommended by LPC.

We would like to obtain approval of the work scope as soon as possible so that we may begin to process the collection. While measures were taken to store the human remains within a protective micro-environment at the time of removal from the ground, it is particularly important to begin processing the collection prior to any post-excavation damage, such as disintegration or fungal growth.

Analysis of human remains and artifacts

To date, over 500 containers (i.e., bags or plastic bins) of materials have been collected from the grounds of the Courthouse during our last 5 months of work. The collection includes both complete and fragmentary human remains and historic artifacts. The analysis and documentation of the two components of the collection will occur independently of one another, as described below. All recovered materials will be processed according to federal and state recognized curation standards (Department of Interior Guidelines 1983 and NYAC Guidelines [1994]).

CERTIFIED DBE/WBE IN NEW YORK, NEW JERSEY, MAINE, NEW HAMPSHIRE, VERMONT,
MASSACHUSETTS, CONNECTICUT, PENNSYLVANIA,
AND NEW YORK CITY AGENCIES

TELEPHONE (518) 283-0534

FAX (518) 283-6276

Artifact analysis and cataloging

The historic artifact collection, which includes samples of ceramics, glassware, building materials such as nails, brick, and window glass, personal items, and food refuse, will be processed by our trained laboratory and conservation staff. The lab work will consist of entering provenience data and artifact information into our customized MicroSoft Excel artifact database. Objects will be assessed as to material type and stability and will be washed or dry brushed accordingly. Items requiring conservation will be assessed on a case by case basis. Analysis of the historic artifacts will include counts, weights, and descriptors such as material, function, manufacturing technique, decorative technique, and element. The faunal bone will be identified by our zooarcheologist. Following analysis and data entry, all materials will be labeled and packaged in acid free containers. A representative sample of artifact photographs will be included in the final report.

Our investigations have also recovered several significant soil, wood, and carbon samples that can be used to identify dates of the deposits investigated on the site. This information will be important for assessing the date of the burials, the types of materials used in coffin construction, and other aspects of the historic almshouse setting (such as diet and pathogens). Several samples of these materials will be submitted to colleagues with expertise in these areas. These costs have been included in the attached estimate.

Human remains analysis and cataloging

The osteological analysis will include the components outlined in our original work scope. Several junior staff who have prior experience handling and identifying human remains will be assisting with this portion of the collection in order to expedite completion of the project. All bones in the collection, both human and faunal, will be inspected to ensure that all human skeletal elements have been separated from the remainder of the collection. Identifiable human bones and bone fragments will be cleaned, sorted, and identified by skeletal element. Unidentifiable remains (i.e., small bone fragments) will be counted and stored, with no further analysis. Following analysis, all human remains will be stabilized and stored in acid free containers. Photography of informative skeletal elements, such as those indicating sex, age, or pathology will be completed, and a representative sample of these will be used in the report.

Final report of investigations

The final archeological report will include the following components, which are outlined in the New York Archaeological Council *Standards for Cultural Resource Investigations and the Curation of Archaeological Collections in New York State*:

- Management summary, table of contents, introduction
- Historical context/summary of the history of the general project area
- Summary of previous archeological investigations in the general project area
- Description of the field methodology (i.e., excavation of test units, monitoring, etc.)
- Results of the field work, including maps, profiles, photographs

- Results and discussion of the lab analysis of the artifact collection and human remains, including catalogs, tables, and photographs
- Results of the analysis of carbon, soil, and wood samples

Final disposition of the collection

According to the LPC, following completion of the analysis and report, the collection should be transferred to an appropriate facility. Labor, travel, and expenses for this transfer will be charged on a time and materials basis, as it becomes clear what this component of the project will involve.

Cost proposal and scheduling

Attached is an estimated cost for completing the analysis and report. The rates are based on the original HAA, Inc. rate schedule times a 2.65 multiplier as requested. Estimated hours are based on the amount of materials collected to this point.

Regarding scheduling, we anticipate completing the project over a total of up to 24 weeks. Given that we will need at least a week of start up preparation, that there are several upcoming holidays, and that I have a few additional obligations, the work most likely will not be completed over a period of 24 consecutive weeks. Given that we have a notice-to-proceed by December 1, it is estimated that a final report will be submitted by June 1, 2002.

Please call if you have any questions; we look forward to hearing back from you soon so that we can begin to process the collection.

Sincerely yours,

Carol A. Raemsch, Ph.D.
Project Manager, Bioarcheologist

APPENDIX 4

**CONSERVATION PLAN DEVELOPED
FOR CITY HALL PARK PROJECT**

Fax

LPC 7h
9901
06.15.0

Name: Nancy Rankin
Fax: 619-4882
From: Amanda Sutphin, LPC
Date: June 15, 2001
Subject: Burial Protection Measures
Pages: 5

Comments:

As we discussed, attached please find a letter from archaeological conservator Gary McGowan outlining the measures that were taken to protect the burials found in City Hall Park as well as a schematic drafted by Kim Hoyt. Similar methods must be employed to protect burials encountered during the Tweed restoration work. Please share this information with Carol Raemsch and call me with any questions or concerns.

Amanda Sutphin

GeoTech Membrane -

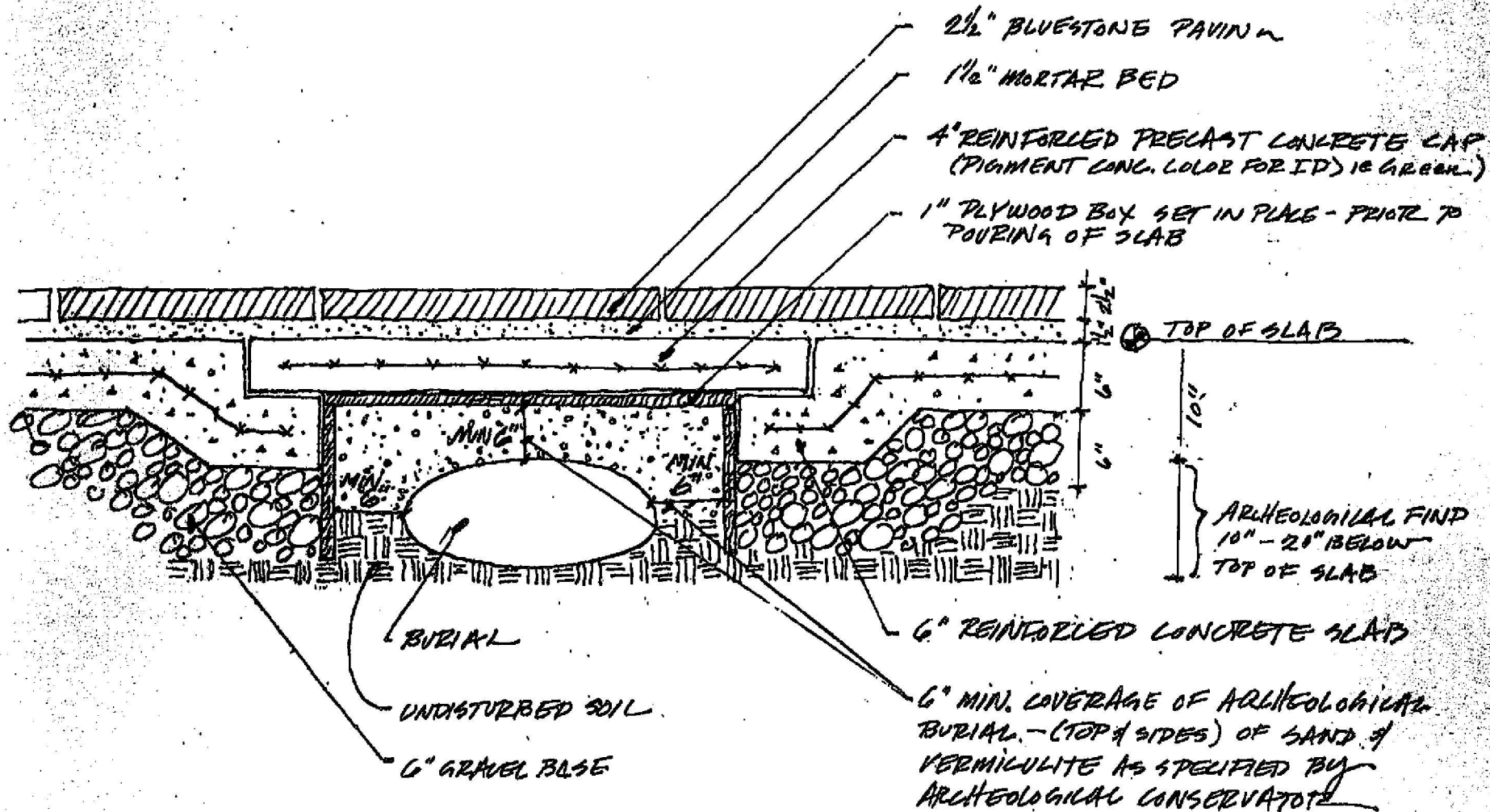

NOTE THAT THIS IS A CONCEPTUAL DESIGN ONLY
CONSTRUCTION DETAIL MUST BE ENGINEERED

CITY HALL PARK

PROPOSED PRECAST CONCRETE BURIAL CAP

SCALE: 1" = 1'-0"

K. Hoyt

JULY 7, 1997

APPENDIX 5

TRENCH MONITORING RECORDS

**Tweed Courthouse
Trench Records**

Trench	Length	Width	Depth	Munsell code	Munsell color	Description	Features	Materials collected	Not collected
1	91m (300 ft)	140 cm (4.5 ft)	0-15 cm	n/a	n/a	concrete road bed		n/a	
			15-20 cm	n/a	n/a	Belgian brick cobbles		n/a	
			20-35 cm	n/a	n/a	concrete bed		n/a	
			35-200 cm	10YR 4/6 10YR 3/2 10YR 2/1	dark yellowish brown, very dark grayish brown, and black	coarse sand with gravel fill		fragmentary human remains, ceramic, glass, nails, brick, faunal bone	brick, glass
2	37m (120ft)	91.5 cm (3 ft)	0-12 cm	n/a	n/a	concrete road bed		n/a	
			12-21 cm	n/a	n/a	Belgian brick cobbles		n/a	
			21-45 cm	n/a	n/a	concrete bed		n/a	
			45-160 cm	7.5YR 5/3	brown	coarse sand with gravel fill	Burials 1, 2, and 8	fragmentary human remains, ceramic, glass, nails, brick, faunal bone	brick, glass
3	7.6 m (25ft)	91.5 cm (3 ft)	0-16 cm	n/a	n/a	concrete road bed		n/a	
			16-30 cm	n/a	n/a	Belgian brick cobbles		n/a	
			30-65 cm	n/a	n/a	concrete bed		n/a	
			65-98 cm	2.5YR 4/6	red	coarse sand with gravel fill	Burials 3, 4, 5, 6, 7	fragmentary human remains, ceramic, glass, nails, brick, faunal bone	
A	7.6 m (25ft)	91.5 cm (3 ft)	0-45 cm	n/a	n/a	concrete road bed			
			45-120 cm	10YR 4/6 10YR 3/2 7.5YR 3/4	dark yellowish brown, very dark grayish brown, and dark brown	coarse sand with gravel fill		fragmentary human remains, ceramic, glass, nails, brick, faunal bone	

APPENDIX 6

SHOVEL TEST PIT RECORDS

**Tweed Courthouse
Shovel Test Pit Records**

STP #	Depth (cm)	Munsell code	Munsell color	Description	Materials collected	Not collected
1	0-24	10YR 2/2	very dark grayish brown	coarse sand fill with pebbles and cobbles		concrete, brick
	24-32	7.5YR 3/3	dark brown	coarse sand fill with pebbles and cobbles	ceramics, pipe stem, sewer pipe	concrete, brick
	32-50	10YR 3/3	dark brown	coarse sand fill with pebbles and cobbles		concrete, brick
	50-55	10YR 2/1	black	coarse sand fill with pebbles and cobbles		concrete, brick
	55-80	7.5YR 3/4	dark brown	coarse sand fill with pebbles and cobbles		concrete, brick
2	0-15	7.5YR 2.5/2	very dark brown	silty sand with gravel fill		
	15-22	7.5YR 3/4	dark brown	silty sand with gravel fill		
	22-26	7.5YR 3/2	dark brown	silty sand with gravel fill	brick, glass	concrete, asphalt, plastic
	26-48	7.5YR 4/4	brown	silty sand with gravel fill		concrete, brick
	@48			terminated due to concrete		
3	0-14	10YR 2/1	black	sand with gravel fill	brick, glass, sewer pipe	window glass
	14-33	7.5YR 3/2	dark brown	silty sand with gravel fill	brick, glass, 7 fragmentary human remains	clam shell
	33-65	7.5YR 2.5/3	very dark brown	silty sand with gravel fill	metal, bottle glass	brick, coal
4	0-12	10YR 2/2	very dark grayish brown	sand with gravel fill		asphalt, brick, concrete, coal
	12-39	10YR 4/3	brown	sand with gravel fill	ceramics, glass	concrete, brick
	39-67	7.5Yr 3/4	dark brown	coarse sand with gravel fill		
5	0-6	10YR 3/6	dark yellowish brown	silty sand with gravel fill		
	6-10	10YR 2/1	black	gravel fill	ceramics, glass	
	10-59	7.5YR 4/4	brown	silty sand	ceramics	
	59-68	10YR 5/4	yellowish brown	fine silty sand	glass	
6	0-18	10YR 2/1	black	dark sandy fill		
	18-30	10YR 3/6	dark yellowish brown	silty sand fill		
	30-58	10YR 2/2	very dark brown	sandy fill	ceramics, glass, nails	glass
7	0-21	7.5YR 2.5/2	very dark brown	silty sand with gravel fill		
	21-30	7.5YR 3/3	dark brown	silty sand with gravel fill	ceramics, glass, nail, shell	brick
	30-40	10YR 3/4	dark yellowish brown	silty sand with gravel fill		
	@40			terminated due to concrete		
8	0-20	7.5YR 2.5/2	very dark brown	silty sand with gravel fill		
	20-30	7.5YR 4/6	brown	silty sand with gravel fill	ceramics, glass, 1 human bone	brick, coal, mortar
	30-63	7.5YR 2.5/2	very dark brown	silty sand with gravel fill		

**Tweed Courthouse
Shovel Test Pit Records**

STP #	Depth (cm)	Munsell code	Munsell color	Description	Materials collected	Not collected
9	0-17	10YR 2/2	very dark grayish brown	silty sand with gravel fill		brick, concrete, mortar
	17-41	10YR 4/3	brown	silty sand with gravel fill	glass, pipe stem	concrete, brick
	41-69	7.5YR 3/4	dark brown	coarse sand with pebbles and cobbles		brick, glass
10	0-25	10YR 3/2	very dark grayish brown	sand with gravel fill	ceramics, window glass, metal, shell	
	25-56	7.5YR 3/3	dark brown	silty sand with gravel fill		brick, metal, coal
	56-77	7.5YR 4/3	brown	silty sand with gravel fill		brick, metal
11	0-10	10YR 2/1	black	gravel fill	ceramics, faunal bone	
	10-17	10YR 3/2 7.5YR 4/3	very dark grayish brown and brown	sand	ceramics, glass, nails, faunal bone	
	17-40	10YR 4/4	dark yellowish brown	sand with cobbles		
	@40			terminated due to utility pipe		
12	0-8	10YR 2/1	black	coarse sand with gravel fill	glass, brick, faunal tooth	
	8-40	7.5YR 4/6	strong brown	coarse sand with gravel fill	ceramics, glass, nails, faunal bone, shell	
	40-62	5YR 3/4	dark reddish brown	coarse sand	ceramics, glass, shell	
13	0-17	10YR 3/1	very dark gray	silty sand fill		
	17-37	10 YR 3/4	dark yellowish brown	coarse sand fill	glass	
	37-54	10YR 4/3	brown	fine sand fill	ceramics, glass, metal, 16 fragmentary human remains	
14	0-10	10YR 2/1	black	sand with gravel fill	ceramics	
	10-66	10YR 4/3	brown	sand with gravel fill	ceramics, glass, nail, 1 fragmentary human bone	
15	0-8	10YR 2/1	black	silty sand with gravel fill	ceramics, faunal bone	
	8-40	10YR 4/4	dark yellowish brown	silty sand with gravel fill	ceramics, glass, nails, faunal bone	
	40-55	10YR 4/2	dark grayish brown	sand with cobbles		

**Tweed Courthouse
Shovel Test Pit Records**

STP #	Depth (cm)	Munsell code	Munsell color	Description	Materials collected	Not collected
16	0-10	10YR 5/2	grayish brown	silty sand and concrete		slag, plastic
	10-26	10YR 2/1 5YR 4/4 5YR 3/2	black, reddish brown, and dark reddish brown	silty sand with gravel fill and asphalt		window glass, slag, shell
	26-52	5YR 3/3	dark reddish brown	sandy silt	ceramics, ceramic tile, glass, shell, faunal bone	brick, metal, coal
	52-78	5YR 4/4	reddish brown	silty sand		brick, shell
17	0-17	10YR 5/2	grayish brown	silty sand and concrete		slag, plastic, shell
	17-35	10YR 2/1 and 3/2	black	silty sand with gravel fill	faunal bone	brick, slag, shell
	35-65	7.5YR 3/2	dark brown	sandy silt	glass, shell, metal	
	@48			sewer pipe in south wall of unit		
18	0-15	2.5Y 5/4	light olive brown	silty sand with gravel fill		brick, coal
	15-30	10YR 2/1	black	silty sand fill	ceramics, glass, nails, pipe	
	30-47	7.5YR 3/3	dark brown	silty sand fill with pebbles		
	@22			sewer pipe in south wall of unit		
19	0-14	2.5Y 5/4	light olive brown	sand with gravel fill		
	14-29	10YR 2/1	black	silty sand with gravel fill		brick, coal
	29-68	5YR 3/3	dark reddish brown	silty sand with gravel fill	ceramics, glass, shell	brick, coal
20	0-19	10YR 5/2	grayish brown	silty sand with gravel fill and concrete		
	19-27	10YR 2/1	black	gravel and asphalt		slag, coal, shell
	27-50	7.5YR 3/3 7.5YR 2.5/2	dark brown	clayey silt with gravel fill		
	50-68	5YR 4/3 2.5YR 3/6	reddish brown and dark red	silty sand fill with stones		brick, ceramic utility pipe
	68-90	2.5YR 4/4	reddish brown	silty sand		brick
21	0-21	2.5Y 5/4	light olive brown	sand with gravel fill		
	21-31	10YR 2/1	black	gravel fill with sand		brick, coal
	31-39	10YR 3/4	dark yellowish brown	silty sand with pebbles	ceramics, bone	brick
	39-90	2.5YR 3/4	dark reddish brown	silty sand with pebbles		
22	0-23	10YR 5/2	grayish brown	silty sand with gravel fill and concrete		glass, mortar
	23-42	7.5YR 3/4 10YR 2/1	dark brown	clayey silt with asphalt	ceramics, faunal bone	

**Tweed Courthouse
Shovel Test Pit Records**

STP #	Depth (cm)	Munsell code	Munsell color	Description	Materials collected	Not collected
23	42-85	2.5YR 4/6	red	silty sand		brick
	0-15	2.5Y 5/4	light olive brown	clean sand with gravel fill and concrete		brick, concrete
	15-28	10YR 2/2	very dark grayish brown	silty sand with gravel fill		brick, concrete, coal
	28-39	10YR 3/3	dark brown	coarse silty sand with gravel fill		brick
	39-90	7.5YR 3/4	dark brown	coarse silty sand with gravel fill	ceramics, glass, shell, faunal bone	
24	0-19	2.5Y 5/4	light olive brown	sand with gravel fill and concrete		brick, concrete
	19-33	10YR 3/3	dark brown	sand with gravel fill and concrete		brick, concrete
	@27			terminated due to utility pipe		
25	0-13	2.5Y 4/3	olive brown	clean sand with gravel fill and cement		
	13-20	2.5Y 5/6	light olive brown	clean sand with gravel fill		brick
	20-31	10YR 2/1	black	silty sand with gravel fill and coal ash		brick
	31-40	10YR 3/3	dark brown	silty sand with gravel		brick, shell
	40-75	7.5YR 3/4	dark brown	silty sand with gravel		brick, shell
26	0-7	2.5Y 4/3	olive brown	clean sand with gravel fill and cement		
	7-13	2.5Y 5/6	light olive brown	clean sand with gravel fill		
	13-25	10YR 2/1	black	silty sand with gravel fill and coal ash		
	25-45	10YR 3/3	dark brown	silty sand with gravel		brick, marble
	45-75	7.5YR 3/4	dark brown	silty sand with gravel		brick
27	0-26	2.5Y 5/6	light olive brown	sand with gravel		
	26-36	10YR 2/1	black	silty sand with gravel fill and coal ash		
	36-47	10YR 3/3	dark brown	silty sand with gravel fill	ceramics, faunal bone	brick
	47-75	7.5YR 3/4	dark brown	silty sand with gravel fill		
28	0-13	2.5Y 5/4	light olive brown	sand with gravel fill		
	13-27	10YR 2/1	black	gravel with sand fill		
	27-88	7.5YR 3/4	dark brown	silty sand with gravel fill and stones	ceramics, glass, faunal bone	brick, coal
	88-111	2.5YR 3/4	dark reddish brown	silty sand with pebbles		brick
29	0-45	10YR 5/4	yellowish brown	sandy fill with concrete		
30	0-3	10YR 5/4	yellowish brown	sandy fill		plastic
	3-40	10YR 4/3	brown	sandy fill		
31	0-30	10YR 4/3	brown	sandy fill		plastic
	@30			terminated due to concrete		

**Tweed Courthouse
Shovel Test Pit Records**

STP #	Depth (cm)	Munsell code	Munsell color	Description	Materials collected	Not collected
32	0-10	10YR 3/1	very dark gray and	sandy fill with concrete		
		10YR 5/4	yellowish brown			
	10-47	10YR 4/3	brown			
33	0-15	10YR 4/3	brown	sandy fill with concrete		plastic, wire
	15-45	10YR 5/4	yellowish brown	sandy fill		
34	0-10	10YR 4/3	brown	sandy fill		plastic, modern nail
	10-50	10YR 5/4	yellowish brown	sandy fill		

APPENDIX 7

UNIT RECORDS

**Tweed Courthouse
Unit Summary**

Unit #	Location	Human remains	Burial #	Feature #	Description
1	E. door on N. side	X			Historic fill with historic artifacts & utilities; scattered human remains.
2	" "	X			Construction trench for utilities; historic artifacts; scattered human remains.
3	" "				Historic fill with historic artifacts & utilities.
4	" "				Historic fill with historic artifacts.
5	" "	X			Historic fill with historic artifacts & scattered human remains.
6	" "				Historic fill with historic artifacts & utilities.
7	" "				Historic fill with historic artifacts & utilities.
8	" "				Historic fill with historic artifacts & utilities.
9	Northeast walk				Fill with modern (Level 1) and historic (Level 2) artifacts.
10	" "				Fill with historic artifacts.
11	" "				Fill with historic artifacts.
12	" "	X			Fill with historic artifacts & human remains in Level 3; disturbed by 2 utility trenches.
13	" "	X			Fill with modern artifacts (Level 1), historic artifacts (Level 2) & human remains fragments (Level 3).
14	" "				Modern fill with modern trash and a few historic artifacts.
15	" "				Fill with modern trash.
16	" "				Disturbed soils with modern trash.
17	" "				Disturbed soils with modern trash.
18	West side				Fill with historic artifacts.
19	" "				Fill with modern and historic artifacts.
20	" "				Fill with historic artifacts.
21	" "				Fill with historic artifacts.
22	" "				Fill with modern and historic artifacts.
23	" "				Fill with modern and historic artifacts.
24	" "				Fill with modern and historic artifacts.
25	" "				Fill with modern and historic artifacts.
26	" "				Fill with historic artifacts.
27	" "				Modern disturbance with historic artifacts.
28	" "				Fill with modern and historic artifacts.
29	Northwest walk				Mixed modern and historic fill with historic and modern artifacts.
30	" "				Mixed modern and historic fill with historic and modern artifacts.
31	" "	X			Mixed modern and historic fill with historic and modern artifacts & human remains.
32	" "				Mixed modern and historic fill with historic and modern artifacts.
33	" "				Mixed modern and historic fill with historic and modern artifacts.
34	" "				Mixed modern and historic fill with historic and modern artifacts.
35	" "				Mixed modern and historic fill with historic and modern artifacts.
36	" "				Mixed modern and historic fill with historic and modern artifacts.
37	" "				Historic fill with artifacts.

**Tweed Courthouse
Unit Summary**

Unit #	Location	Human remains	Burial #	Feature #	Description
38	" "	X			Modern fill with gravel (Level 1); base of unit contained 2 left femurs and other scattered human remains.
39	" "	X			Modern fill with gravel (Level 1); 2nd Level historic fill with artifacts & scattered human remains; 3rd Level 19th c. water line pipe.
40	" "	X	26		Unit excavated to relocate City Hall Park burial; expanded to Unit 41; one adult skeleton.
41	" "	X	26		Expanded from Unit 41.
42	" "				Historic fill with artifacts.
43	" "	X			Modern fill with historic artifacts mixed in; Level 3 contained scattered human remains & historic artifacts.
44	" "	X			Clean fill in Level 1; historic artifacts and human remains frags in historic fill (Levels 2-3).
45	" "	X			Modern fill in Level 1, mottled historic and modern fill in Level 2 with historic artifacts and human remains frags; historic fill with historic artifacts and human remains frags in
46	East side				Disturbed soils with historic artifacts & electrical ducts.
47	" "				Modern fill with modern & historic artifacts and electrical conduits.
48	" "	X			Fill with historic artifacts; Level 5 contained marble refuse/dust from courthouse construction; Level 5 contained a large deposit of disturbed human remains.
49	" "				Modern fill with historic artifacts; electrical lines in western half.
50	" "				Modern fill with rubble, historic artifacts, and modern artifacts; electrical lines.
51	" "	X		10	Disturbed soils with historic and modern artifacts; utility lines in Level 2; brick feature (Fea. 10) - storm drain or well; and scattered human remains in Level 3.
52	" "				Disturbed soils with historic artifacts and utility pipes/conduits.
53	" "				Fill with historic artifacts.
54	North side	X			Disturbed historic fill with historic artifacts.
55	" "	X			Disturbed historic fill with historic artifacts.
56	East side				Fill with historic artifacts and marble refuse from courthouse construction.
57	" "				Fill with historic artifacts.
58	" "				Fill with historic artifacts and marble refuse from courthouse construction.
59	" "				Fill with historic artifacts and marble refuse from courthouse construction.
60	" "				Fill with historic artifacts.
61	" "				Fill with no cultural artifacts.
62	" "				Fill with historic artifacts.
63	North side	X	10		Disturbed historic fill with intact femurs noted at base of unit (approx. 60cm); partially disturbed by recent (Con Ed) utility trench.
63N	" "	X	27		Partially intact remains of 3 adult individuals - removed due to heavy disturbance.
63E	" "	X	12A&B		Partially disturbed burial of 2 adult individuals.
63W	" "	X	10, 11		Undisturbed graveshaft/coffin outline assoc. with Unit 63 lower limb bones (Burial 10) and child burial (Burial 11) located above B. 10.
64	" "	X			Modern fill containing fragments of human remains and modern trash.
65	" "				Modern disturbance (concrete utility duct).

**Tweed Courthouse
Unit Summary**

Unit #	Location	Human remains	Burial #	Feature #	Description
66	" "				Modern disturbance (Con Ed utility duct).
67	East side				Fill with historic artifacts.
68	" "				Fill with historic artifacts.
69	" "				Fill with historic artifacts.
70	" "				Fill with historic artifacts.
71	" "				Fill with historic artifacts.
72	" "				Fill with historic artifacts.
73	North side	X	13		Modern disturbance with fragments of human remains and partially intact burial.
73E	" "	X			Disturbed soils from utility with fragments of human remains and historic artifacts.
74	East side	X			Fill with historic artifacts and scattered human remains.
75	" "	X			Fill with historic artifacts and scattered human remains.
76	" "	X		11	Fill with historic artifacts and scattered human remains; foundation remains, possibly from almshouse (I-shaped, probably a corner).
77	North side				Modern fill and concrete utility duct.
78	" "	X			Historic fill with artifacts and fragments of human remains and potential grave shaft with exposed foot bones at bottom of unit (60cm).
79	" "	X			Historic fill with fragments of human remains and historic artifacts.
80	" "	X			Historic fill with fragments of human remains and historic artifacts.
81	" "	X	15	14	Historic and modern fill with fragments of human remains and historic artifacts in Levels 1 & 2. Level 2 contained an MNI of 5 partially intact adults; Fea. 14 is stone wall/foundation remains E. of burial.
82	" "				Disturbed soils with historic artifacts.
83	" "	X			Historic fill with artifacts and fragments of human remains.
84	" "				Sandy soil with historic artifacts.
85	" "	X	16, 17		Historic fill with historic artifacts and 2 partially intact burials.
86	" "	X			Historic fill with fragments of human remains and historic artifacts.
87	" "	X			Historic fill with fragments of human remains and historic artifacts.
88	" "				Historic fill with artifacts.
89	" "				Historic fill with artifacts.
90	" "	X			Fill with modern and historic artifacts and scattered human remains.
91	" "	X		15	Drain feature with historic fill and human remains fragments.
91W	" "	X	18,19	15	Unit extended to reveal feature, scattered human remains with 2 burials disturbed by various trenches.
92	" "	X	24	16	Privy with several Levels and misc. historic artifacts.
93	" "	X	20		Coffin outline with nails, scattered human remains and intact human remains.
94	" "	X	21		Scattered human remains; also grave shaft & coffin outline in W wall (partial cranium visible as well).
95	" "	X	23		Scattered, mostly disturbed human remains from burial cut through by various disturbances.

**Tweed Courthouse
Unit Summary**

Unit #	Location	Human remains	Burial #	Feature #	Description
96	" "	X	22		Scattered human remains; also observed grave shaft outline and cranium in E wall of unit.
97	" "				Disturbed soils with historic artifacts and electrical utility duct.
98	" "	X			Sandy soil with very few historic artifacts and one bone fragment.
99	" "				Sandy soil with few historic artifacts.
100A	" "	X			Western portion of unit contains remainder of Burial 21 grave shaft.
101	" "	X	25	18	Very fragmentary burial disturbed by construction of Feature 18.
102	" "	X		18	Cold storage/privy feature with scattered human remains and disturbed burial.
103	" "	X		17	Brick wall; soils contained historic artifacts.
104	" "	X		16	Continuation of a portion of Feature 16 privy wall.
105	" "				Modern disturbance with historic artifacts mixed in.
106	" "				Modern disturbance with historic artifacts mixed in.

APPENDIX 3

ARTIFACT CATALOG

**Tweed Courthouse
Artifact Catalog (2000 Excavations)**

Provenience	Context	Item #	Material	Type	Surface decoration	Body decoration	Mark	Color	Element	Manufacturing Technique	Count	Weight (g)
Unit 1, Level 1	1	1	iron alloy	nail							1	3.2
Unit 1, Level 1	1	2	cinder								1	0.1
Unit 1, Level 1	1	3	shell						valve		6	8.7
Unit 1, Level 2	2	1	bone	faunal					phalange		1	23.2
Unit 1, Level 2	2	2	bone	faunal					pelvis/pelvic		1	20.5
Unit 1, Level 2	2	3	bone	faunal					femur		1	6.3
Unit 1, Level 2	2	4	bone	faunal					phalange		1	2.5
Unit 1, Level 2	2	5	bone	faunal					rib		2	2.1
Unit 1, Level 2	2	6	bone	faunal					scapula		2	2.6
Unit 1, Level 2	2	7	bone	faunal					vertebra		1	2.2
Unit 1, Level 2	2	8	bone	faunal					scapula		1	6.6
Unit 1, Level 2	2	9	bone	faunal					rib		14	31.3
Unit 1, Level 2	2	10	bone	faunal					long bone		1	0.8
Unit 1, Level 2	2	11	bone	faunal					phalange		1	0.3
Unit 1, Level 2	2	12	bone	faunal					long bone		1	2.0
Unit 1, Level 2	2	13	bone	faunal					rib		1	0.4
Unit 1, Level 2	2	14	bone	faunal					radius		1	0.6
Unit 1, Level 2	2	15	bone	faunal					long bone		1	0.2
Unit 1, Level 2	2	16	ball clay-white	tobacco pipe		molded decoration			bowl		2	1.7
Unit 1, Level 2	2	17	stoneware	grey bodied	salt-glazed			blue	body		1	10.9
Unit 1, Level 2	2	18	stoneware	buff/pink bodied	salt-glazed				handle		1	18.6
Unit 1, Level 2	2	19	stoneware	buff/pink bodied	salt-glazed				body		3	15.5
Unit 1, Level 2	2	20	stoneware	grey bodied	salt-glazed				body		1	3.2
Unit 1, Level 2	2	21	stoneware	buff/pink bodied	salt-glazed				body		1	31.1
Unit 1, Level 2	2	22	stoneware	buff/pink bodied	salt-glazed				body		1	1.5
Unit 1, Level 2	2	23	coarse earthenware	redware	lead glaze				body		1	5.7
Unit 1, Level 2	2	24	coarse earthenware	redware	lead glaze				rim		1	1.6
Unit 1, Level 2	2	25	refined earthenware	yellowware	lead glaze				body		1	1.2
Unit 1, Level 2	2	26	refined earthenware	white bodied	decorated			brown	body		1	0.1
Unit 1, Level 2	2	27	porcelain	Chinese export	undecorated				body		2	0.9
Unit 1, Level 2	2	28	porcelain	Chinese export	hand painted underglaze			blue	rim		1	0.5
Unit 1, Level 2	2	29	porcelain	Chinese export	hand painted underglaze			blue	base		1	1.8
Unit 1, Level 2	2	30	stoneware	white salt-glazed	undecorated				body		2	5.3
Unit 1, Level 2	2	31	refined earthenware	creamware	undecorated				body		20	12.3
Unit 1, Level 2	2	32	refined earthenware	creamware		molded decoration			rim		1	3.4
Unit 1, Level 2	2	33	refined earthenware	pearlware	hand painted underglaze			polychrome	rim		1	0.5

**Tweed Courthouse
Artifact Catalog (2000 Excavations)**

Provenience	Context	Item #	Material	Type	Surface decoration	Body decoration	Mark	Color	Element	Manufacturing Technique	Count	Weight (g)
Unit 1, Level 2	2	34	refined earthenware	pearlware	hand painted underglaze			polychrome	body		1	0.9
Unit 1, Level 2	2	35	refined earthenware	pearlware	hand painted underglaze			brown	rim		1	0.6
Unit 1, Level 2	2	36	refined earthenware	pearlware	transfer printed underglaze			blue	rim		1	0.2
Unit 1, Level 2	2	37	refined earthenware	pearlware		shell edge		blue	rim		2	3.6
Unit 1, Level 2	2	38	refined earthenware	pearlware	hand painted underglaze			blue	body		1	1.2
Unit 1, Level 2	2	39	refined earthenware	pearlware	undecorated				base		1	4.8
Unit 1, Level 2	2	40	refined earthenware	whiteware	hand painted underglaze			green	body		1	0.4
Unit 1, Level 2	2	41	refined earthenware	pearlware	undecorated				body		3	4.0
Unit 1, Level 2	2	42	mortar								1	9.9
Unit 1, Level 2	2	43	glass	window							15	25.2
Unit 1, Level 2	2	44	ball clay-white	tobacco pipe					stem		2	6.8
Unit 1, Level 2	2	45	ball clay-white	tobacco pipe		molded decoration			stem		1	1.4
Unit 1, Level 2	2	46	shell						valve		28	129.3
Unit 1, Level 2	2	47	shell						valve		108	1236.4
Unit 1, Level 2	2	48	copper alloy	ferrule							1	2.0
Unit 1, Level 2	2	49	copper alloy	scrap metal							1	0.3
Unit 1, Level 2	2	50	copper alloy	straight pin							1	0.1
Unit 1, Level 2	2	51	iron alloy	nail						handmade	1	3.0
Unit 1, Level 2	2	52	lead alloy	strap							1	11.8
Unit 1, Level 2	2	53	iron alloy	nail							64	751.3
Unit 1, Level 2	2	54	iron alloy	wire							1	9.5
Unit 1, Level 2	2	55	iron alloy	angle iron							13	106.4
Unit 1, Level 2	2	56	iron alloy	spike							2	383.0
Unit 1, Level 2	2	57	iron alloy	unidentified hardware							14	1016.6
Unit 1, Level 2	2	58	earthenware	Dutch majolica	undecorated				body		1	3.3
Unit 1, Level 2	2	59	earthenware	majolica	hand painted			polychrome	body		1	1.0
Unit 1, Level 2	2	60	refined earthenware	clouded ware				brown	body		1	4.5
Unit 1, Level 2	2	61	refined earthenware	pearlware	hand painted underglaze			polychrome	body		1	0.9
Unit 1, Level 2	2	62	stoneware	grey bodied	salt-glazed				rim		1	8.6
Unit 1, Level 2	2	63	porcelain	hard paste	undecorated				body		1	1.4
Unit 1, Level 2	2	64	refined earthenware	creamware		molded decoration			handle		1	2.8
Unit 1, Level 2	2	65	refined earthenware	creamware	undecorated				body		3	8.4

**Tweed Courthouse
Artifact Catalog (2000 Excavations)**

Provenience	Context	Item #	Material	Type	Surface decoration	Body decoration	Mark	Color	Element	Manufacturing Technique	Count	Weight (g)
Unit 1, Level 2	2	66	refined earthenware	whiteware	transfer printed underglaze			blue	body		3	1.3
Unit 1, Level 2	2	67	stoneware	buff/pink bodied	salt-glazed				handle		1	4.5
Unit 1, Level 2	2	68	stoneware	buff/pink bodied	Albany slip				body		2	126.4
Unit 1, Level 2	2	69	cement								1	20.6
Unit 1, Level 2	2	70	brick								1	1.4
Unit 1, Level 2	2	71	glass	bottle				green			2	11.9
Unit 1, Level 2	2	72	glass	bottle				bright green			1	2.5
Unit 1, Level 2	2	73	glass	bottle				light blue	base	mold made	1	24.7
Unit 1, Level 2	2	74	glass	vessel				white	rim		1	1.2
Unit 1, Level 2	2	75	bone	faunal					rib		1	1.3
Unit 1, Level 2	2	76	bone	faunal					unidentified		1	4.6
Unit 1, Level 2	2	77	earthenware	tin enameled ware	hand painted			blue	body		1	0.3
Unit 1, Level 2	2	78	refined earthenware	pearlware	transfer printed underglaze			blue	body		2	1.9
Unit 1, Level 2	2	79	refined earthenware	pearlware	decorated			blue	body		2	0.8
Unit 1, Level 2	2	80	refined earthenware	whiteware	decorated			blue	body		1	0.3
Unit 1, Level 2	2	81	refined earthenware	whiteware	undecorated				rim		1	0.3
Unit 1, Level 2	2	82	refined earthenware	whiteware	undecorated				base		1	1.6
Unit 1, Level 2	2	83	refined earthenware	whiteware	undecorated				body		6	7.1
Unit 1, Level 2	2	84	stoneware	white salt-glazed	undecorated				body		1	0.4
Unit 1, Level 2	2	85	porcelain	Chinese export	hand painted underglaze			blue	body		1	0.5
Unit 2, Level 1	3	1	coarse earthenware	redware	slip decorated/lead glazed				body		1	6.1
Unit 2, Level 1	3	2	coarse earthenware	redware					base		1	3.9
Unit 2, Level 1	3	3	refined earthenware	creamware	undecorated				body		1	0.7
Unit 2, Level 1	3	4	cinder								3	1.0
Unit 2, Level 1	3	5	glass	glass				colorless	base		1	5.9
Unit 2, Level 1	3	6	glass	window							1	0.7
Unit 2, Level 1	3	7	cement								1	3.0
Unit 2, Level 1	3	8	mineral sample								2	5.4
Unit 2, Level 1	3	9	coal								2	3.5
Unit 2, Level 1	3	10	iron alloy	nail							4	36.4
Unit 2, Level 1	3	11	wood								1	0.1
Unit 2, Level 1	3	12	shell						valve		3	8.0
Unit 2, Level 1	3	13	bone	faunal					rib		4	11.7
Unit 2, Level 1	3	14	bone	faunal					long bone		4	24.8
Unit 2, Level 1	3	15	bone	faunal					rib		1	0.2
Unit 2 Level 2	4	1	refined earthenware	creamware	undecorated				body		7	8.2

**Tweed Courthouse
Artifact Catalog (2000 Excavations)**

Provenience	Context	Item #	Material	Type	Surface decoration	Body decoration	Mark	Color	Element	Manufacturing Technique	Count	Weight (g)
Unit 2 Level 2	4	2	refined earthenware	pearlware	hand painted underglaze			polychrome	body		1	1.2
Unit 2 Level 2	4	3	refined earthenware	pearlware	hand painted underglaze			blue	base		1	3.5
Unit 2 Level 2	4	4	refined earthenware	pearlware		shell edge		blue	rim		1	0.6
Unit 2 Level 2	4	5	refined earthenware	whiteware	undecorated				footring		1	1.4
Unit 2 Level 2	4	6	refined earthenware	pearlware	undecorated				body		3	1.9
Unit 2 Level 2	4	7	refined earthenware	yellowware	undecorated				body		1	3.7
Unit 2 Level 2	4	8	stoneware	grey bodied	Albany slip				body		1	3.9
Unit 2 Level 2	4	9	porcelain	hard paste	undecorated				body		1	4.9
Unit 2 Level 2	4	10	refined earthenware	whiteware	transfer printed underglaze			blue	rim		1	0.6
Unit 2 Level 2	4	11	refined earthenware	whiteware	undecorated				body		2	3.9
Unit 2 Level 2	4	12	ceramic	tile							1	12.9
Unit 2 Level 2	4	13	stoneware	buff/pink bodied					body		1	2.9
Unit 2 Level 2	4	14	ball clay-white	tobacco pipe					stem		1	1.2
Unit 2 Level 2	4	15	glass	bottle				green			3	11.8
Unit 2 Level 2	4	16	glass	lamp chimney				colorless			1	47.3
Unit 2 Level 2	4	17	glass	vessel				colorless			1	1.5
Unit 2 Level 2	4	18	glass	glass							1	48.2
Unit 2 Level 2	4	19	glass	window							6	11.3
Unit 2 Level 2	4	20	coal								1	112.4
Unit 2 Level 2	4	21	plaster								2	5.3
Unit 2 Level 2	4	22	mineral sample								2	6.6
Unit 2 Level 2	4	23	shell						valve		3	15.5
Unit 2 Level 2	4	24	shell						valve		1	0.7
Unit 2 Level 2	4	25	shell						valve		13	113.2
Unit 2 Level 2	4	26	bone	faunal					rib		1	41.5
Unit 2 Level 2	4	27	bone	faunal					rib		1	3.5
Unit 2 Level 2	4	28	bone	faunal					pelvis/pelvic		1	28.4
Unit 2 Level 2	4	29	bone	faunal					scapula		1	7.7
Unit 2 Level 2	4	30	bone	faunal					scapula		2	2.1
Unit 2 Level 2	4	31	bone	faunal					vertebra		2	11.4
Unit 2 Level 2	4	32	bone	faunal					long bone		1	17.0
Unit 2 Level 2	4	33	bone	faunal					long bone		1	1.0
Unit 2 Level 2	4	34	bone	faunal					long bone		1	1.8
Unit 2 Level 2	4	35	bone	faunal							3	8.8
Unit 2 Level 2	4	36	iron alloy	unidentified hardware							3	916.5
Unit 2 Level 2	4	37	iron alloy	spike							3	246.7
Unit 2 Level 2	4	38	iron alloy	nail							31	309.7

**Tweed Courthouse
Artifact Catalog (2000 Excavations)**

Provenience	Context	Item #	Material	Type	Surface decoration	Body decoration	Mark	Color	Element	Manufacturing Technique	Count	Weight (g)
Unit 2 Level 2	4	39	refined earthenware	pearlware	dipped/annular			polychrome	body		1	2.1
Unit 2 Level 2	5	1	refined earthenware	pearlware	undecorated				base		1	1.3
Unit 2 Level 2	5	2	ceramic	tile							2	11.1
Unit 2 Level 2	5	3	mortar								3	2.2
Unit 2 Level 2	5	4	marble	architectural element							1	0.4
Unit 2 Level 2	5	5	glass	vessel				green			1	0.3
Unit 2 Level 2	5	6	glass	vessel				colorless			1	1.1
Unit 2 Level 2	5	7	glass	window							4	35.7
Unit 2 Level 2	5	8	cement								2	2.9
Unit 2 Level 2	5	9	iron alloy	nail							4	39.6
Unit 2 Level 2	5	10	shell						valve		2	60.4
Unit 3, Level 1	6	1	refined earthenware	ironstone	undecorated				body		5	19.2
Unit 3, Level 1	6	2	refined earthenware	ironstone		molded decoration			handle		2	15.2
Unit 3, Level 1	6	3	glass	bottle				green			1	13.4
Unit 3, Level 1	6	4	iron alloy	nail							2	15.7
Unit 3, Level 1	6	5	iron alloy	unidentified hardware							1	24.4
Unit 3, Level 1	6	6	shell	shell					valve		2	6.4
Unit 3, Level 2	7	1	coarse earthenware	redware	lead glaze				body		1	14.1
Unit 3, Level 2	7	2	coarse earthenware	redware	lead glaze			black	body		1	2.0
Unit 3, Level 2	7	3	refined earthenware	redware	lead glaze	molded decoration			handle		1	4.9
Unit 3, Level 2	7	4	stoneware	grey bodied	salt-glazed			brown	body		2	10.3
Unit 3, Level 2	7	5	coarse earthenware	Staffordshire type	slip decorated				body		2	5.7
Unit 3, Level 2	7	6	refined earthenware	yellowware	Rockingham type				body		3	12.6
Unit 3, Level 2	7	7	coarse earthenware	Staffordshire Mottled	lead glaze				body		2	5.9
Unit 3, Level 2	7	8	refined earthenware	yellowware	dipped/annular			white	rim		1	6.9
Unit 3, Level 2	7	9	refined earthenware	pearlware	dipped/annular			polychrome	body		1	1.3
Unit 3, Level 2	7	10	refined earthenware	whiteware		shell edge		blue	rim		1	1.2
Unit 3, Level 2	7	11	refined earthenware	pearlware		shell edge		green	rim		2	5.2
Unit 3, Level 2	7	12	refined earthenware	creamware		molded decoration			foot		1	1.1
Unit 3, Level 2	7	13	refined earthenware	whiteware	hand painted underglaze	molded decoration		blue	body		1	0.8
Unit 3, Level 2	7	14	refined earthenware	whiteware	transfer printed underglaze			blue	body		1	1.2
Unit 3, Level 2	7	15	refined earthenware	whiteware	decorated			blue	body		1	0.1

**Tweed Courthouse
Artifact Catalog (2000 Excavations)**

Provenience	Context	Item #	Material	Type	Surface decoration	Body decoration	Mark	Color	Element	Manufacturing Technique	Count	Weight (g)
Unit 3, Level 2	7	16	refined earthenware	white bodied				blue	body		1	2.5
Unit 3, Level 2	7	17	porcelain	Chinese export	hand painted underglaze			blue	body		3	5.0
Unit 3, Level 2	7	18	porcelain	hard paste	undecorated				body		3	7.5
Unit 3, Level 2	7	19	porcelain	hard paste		molded decoration			body		1	1.6
Unit 3, Level 2	7	20	porcelain	hard paste		molded decoration			base		1	35.5
Unit 3, Level 2	7	21	refined earthenware	ironstone		molded decoration			body		3	46.4
Unit 3, Level 2	7	22	refined earthenware	ironstone		molded decoration			rim		1	26.8
Unit 3, Level 2	7	23	refined earthenware	ironstone		molded decoration			full profile		1	106.5
Unit 3, Level 2	7	24	refined earthenware	ironstone	undecorated				rim		4	86.0
Unit 3, Level 2	7	25	refined earthenware	pearlware	undecorated				base		1	10.0
Unit 3, Level 2	7	26	stoneware	white salt-glazed	undecorated				body		3	7.7
Unit 3, Level 2	7	27	refined earthenware	creamware	undecorated				body		6	11.7
Unit 3, Level 2	7	28	refined earthenware	ironstone	undecorated				body		1	8.7
Unit 3, Level 2	7	29	refined earthenware	ironstone	undecorated				body		22	122.4
Unit 3, Level 2	7	30	refined earthenware	whiteware	undecorated				body		31	406.2
Unit 3, Level 2	7	31	refined earthenware	whiteware	undecorated				rim		4	89.1
Unit 3, Level 2	7	32	glass	glass		cut		colorless	body		1	64.3
Unit 3, Level 2	7	33	glass	glass		cut		colorless	rim		1	13.9
Unit 3, Level 2	7	34	glass	glass				colorless	base	mold made	1	69.4
Unit 3, Level 2	7	35	glass	bottle				pale aqua	finish	hand-tooled	1	6.4
Unit 3, Level 2	7	36	glass	bottle				pale aqua			7	42.0
Unit 3, Level 2	7	37	glass	bottle				aquamarine			3	35.8
Unit 3, Level 2	7	38	glass	glass				blue			1	5.4
Unit 3, Level 2	7	39	glass	bottle				green			20	208.0
Unit 3, Level 2	7	40	glass	glass				colorless			4	63.6
Unit 3, Level 2	7	41	glass	vessel				colorless			6	15.0
Unit 3, Level 2	7	42	glass	vessel		molded decoration		colorless			4	81.9
Unit 3, Level 2	7	43	glass	vessel				colorless	finish	mold made	1	3.4
Unit 3, Level 2	7	44	glass	glass				white			2	2.7
Unit 3, Level 2	7	45	glass	bottle		molded decoration	"...RKE..."	green			2	11.2
Unit 3, Level 2	7	46	glass	window				colorless			18	257.8
Unit 3, Level 2	7	47	glass	window							53	103.0

**Tweed Courthouse
Artifact Catalog (2000 Excavations)**

Provenience	Context	Item #	Material	Type	Surface decoration	Body decoration	Mark	Color	Element	Manufacturing Technique	Count	Weight (g)
Unit 3, Level 2	7	48	ball clay-white	tobacco pipe		molded decoration			bowl		5	8.6
Unit 3, Level 2	7	49	ball clay-white	tobacco pipe					stem		5	6.0
Unit 3, Level 2	7	50	ball clay-white	tobacco pipe		molded decoration	"PETER/DORNI"		stem		1	4.2
Unit 3, Level 2	7	51	copper alloy	tube							1	1.5
Unit 3, Level 2	7	52	nail								1	2.2
Unit 3, Level 2	7	53	iron alloy	sheet metal							1	3.7
Unit 3, Level 2	7	54	compound	wire							2	3.4
Unit 3, Level 2	7	55	iron alloy	unidentified hardware							1	24.0
Unit 3, Level 2	7	56	iron alloy	nail							32	305.1
Unit 3, Level 2	7	57	carbon rod								1	4.1
Unit 3, Level 2	7	58	plastic	comb							2	4.4
Unit 3, Level 2	7	59	mineral sample								1	3.3
Unit 3, Level 2	7	60	plastic					pale aqua			1	0.1
Unit 3, Level 2	7	61	glass	button				white			3	1.0
Unit 3, Level 2	7	62	granite	mineral sample							1	3.1
Unit 3, Level 2	7	63	brick								1	2.3
Unit 3, Level 2	7	64	cement								2	4.6
Unit 3, Level 2	7	65	shell						valve		1	0.6
Unit 3, Level 2	7	66	shell						valve		23	379.0
Unit 3, Level 2	7	67	shell						valve		11	52.4
Unit 3, Level 2	7	68	bone	faunal					mandible		3	1.1
Unit 3, Level 2	7	69	bone	faunal					scapula		2	0.2
Unit 3, Level 2	7	70	bone	faunal					pelvis/pelvic		2	0.9
Unit 3, Level 2	7	71	bone	faunal					femur		7	2.8
Unit 3, Level 2	7	72	bone	faunal					tibia		3	1.0
Unit 3, Level 2	7	73	bone	faunal					rib		1	0.1
Unit 3, Level 2	7	74	bone	faunal					ulna		1	0.1
Unit 3, Level 2	7	75	bone	faunal					tibia		1	8.5
Unit 3, Level 2	7	76	bone	faunal					phalange		2	4.9
Unit 3, Level 2	7	77	bone	faunal					rib		20	37.9
Unit 3, Level 2	7	78	bone	faunal					rib		2	1.0
Unit 3, Level 2	7	79	bone	faunal					coracoid		10	11.3
Unit 3, Level 2	7	80	bone	faunal					scapula		3	1.7
Unit 3, Level 2	7	81	bone	faunal					sacrum		3	5.7
Unit 3, Level 2	7	82	bone	faunal					vertebra		2	1.2
Unit 3, Level 2	7	83	bone	faunal					rib		2	0.8
Unit 3, Level 2	7	84	bone	faunal					fibula		1	0.1
Unit 3, Level 2	7	85	bone	faunal					wishbone/furculum		1	0.1

**Tweed Courthouse
Artifact Catalog (2000 Excavations)**

Provenience	Context	Item #	Material	Type	Surface decoration	Body decoration	Mark	Color	Element	Manufacturing Technique	Count	Weight (g)
Unit 3, Level 2	7	86	bone	faunal					carpometacarpus		2	1.2
Unit 3, Level 2	7	87	bone	faunal					radius		7	3.0
Unit 3, Level 2	7	88	bone	faunal					ulna		3	6.0
Unit 3, Level 2	7	89	bone	faunal					femur		1	9.7
Unit 3, Level 2	7	90	bone	faunal					long bone		51	50.9
Unit 3, Level 2	7	91	bone	faunal					tibia		1	14.0
Unit 3, Level 2	7	92	bone	faunal					phalange		1	4.9
Unit 3, Level 2	7	93	bone	faunal					rib		13	133.6
Unit 3, Level 2	7	94	bone	faunal					scapula		2	40.1
Unit 3, Level 2	7	95	bone	faunal					cranium		3	33.3
Unit 3, Level 2	7	96	bone	faunal					vertebra		1	9.7
Unit 3, Level 2	7	97	bone	faunal					rib		3	51.8
Unit 3, Level 2	7	98	bone	faunal					long bone		6	15.3
Unit 3, Level 2	7	99	bone	faunal							35	33.3
Unit 3, Level 2	7	100	bone	faunal					phalange		3	15.5
Unit 3, Level 2	7	101	bone	faunal					plate		1	1.2
Unit 3, Level 2	7	102	shell								1	1.9
Unit 3, Level 2	7	103	bone	faunal					vomer		1	0.3
Unit 3, Level 2	7	104	bone	faunal					scapula		1	7.3
Unit 3, Level 2	7	105	bone	faunal					humerus		1	10.0
Unit 3, Level 2	7	106	bone	faunal					metapodial		1	29.0
Unit 3, Level 2	7	107	bone	faunal					pelvis/pelvic		1	23.3
Unit 3, Level 2	7	108	bone	faunal					humerus		5	17.4
Unit 3, Level 2	7	109	bone	faunal					femur		2	4.8
Unit 3, Level 2	7	110	bone	faunal					long bone		5	11.4
Unit 3, Level 2	7	111	bone	faunal					unidentified		14	12.9
Unit 3, Level 2	7	112	refined earthenware	pearlware	transfer printed underglaze			blue	body		1	5.8
Unit 3, Level 2	7	113	refined earthenware	pearlware	dipped/annular			polychrome	body		1	19.2
Unit 3, Level 2	7	114	refined earthenware	pearlware	undecorated				body		4	4.6
Unit 3, Level 2	7	115	refined earthenware	whiteware	undecorated				body		3	21.3
Unit 3, Level 2	7	116	plaster								3	34.3
Unit 3, Level 2	7	117	mortar								1	0.6
Unit 3, Level 2	7	118	asphalt	asphalt							1	1.0
Unit 3, Level 2	7	119	plastic								1	0.5
Unit 3, Level 2	7	120	bullet								1	1.7
Unit 3, Level 2	7	121	refined earthenware	white bodied					body		1	32.6
Unit 3, Level 2	7	122	white metal	tube							1	1.7
Unit 3, Level 2	7	123	charcoal								1	0.3

Tweed Courthouse
Artifact Catalog (2000 Excavations)

Provenience	Context	Item #	Material	Type	Surface decoration	Body decoration	Mark	Color	Element	Manufacturing Technique	Count	Weight (g)
Unit 3, Level 2	7	124	white metal	unidentified hardware							1	7.4
Unit 3, Level 2	7	125	glass	vessel				colorless	handle	mold made	1	16.6
Unit 3, Level 2	7	126	glass	bottle				green	finish		1	72.5
Unit 3, Level 2	7	127	glass	bottle				green	base		5	165.9
Unit 3, Level 2	7	128	refined earthenware	creamware	undecorated				rim		1	1.1
Unit 3, Level 2	7	129	refined earthenware	creamware	undecorated				rim		1	1.1
Unit 3, Level 2	7	130	refined earthenware	creamware	undecorated				footring		1	4.1
Unit 3, Level 2	7	131	refined earthenware	pearlware	undecorated				lid		1	0.6
Unit 3, Level 2	7	132	refined earthenware	pearlware	dipped/annular			polychrome	body		1	1.4
Unit 3, Level 2	7	133	refined earthenware	ironstone	undecorated				full profile		3	91.6
Unit 3, Level 2	7	134	refined earthenware	ironstone	undecorated				rim		2	11.6
Unit 3, Level 2	7	135	refined earthenware	ironstone	undecorated				lid		1	13.8
Unit 3, Level 2	7	136	porcelain	hard paste	undecorated				rim		2	6.2
Unit 3, Level 2	7	137	refined earthenware	whiteware	undecorated				lip		4	418.3
Unit 1, Level 2	8	1	iron alloy	nail							2	16.5
Unit 2/5, Level 3	9	1	coarse earthenware	redware	slip decorated				rim		1	20.4
Unit 2/5, Level 3	9	2	coarse earthenware	Staffordshire type	slip decorated			brown	body		1	3.8
Unit 2/5, Level 3	9	3	refined earthenware	yellowware	undecorated				body		1	0.6
Unit 2/5, Level 3	9	4	stoneware	Staffordshire Brown	undecorated				body		1	0.4
Unit 2/5, Level 3	9	5	refined earthenware	pearlware	undecorated				body		7	22.2
Unit 2/5, Level 3	9	6	refined earthenware	whiteware	transfer printed underglaze			blue	body		4	3.6
Unit 2/5, Level 3	9	7	porcelain	hard paste		molded decoration			body		2	5.9
Unit 2/5, Level 3	9	8	ball clay-white	tobacco pipe					bowl		1	0.8
Unit 2/5, Level 3	9	9	glass	window							14	51.3
Unit 2/5, Level 3	9	10	iron alloy	nail							11	115.9
Unit 2/5, Level 3	9	11	shell						valve		10	165.6
Unit 2/5, Level 3	9	12	bone	faunal					mandible		1	1.6
Unit 2/5, Level 3	9	13	bone	faunal					long bone		3	20.9
Unit 2/5, Level 3	9	14	bone	faunal					unidentified		1	10.1
Unit 2/5, Level 3	9	15	bone	faunal					rib		2	1.7
Unit 2/5, Level 3	9	16	bone	faunal					long bone		3	3.1
Unit 2/5, Level 3	9	17	bone	faunal					phalange		1	0.6
Unit 2/5, Level 3	9	18	bone	faunal					tooth		1	2.9
Unit 2/5, Level 3	9	19	bone	faunal					unidentified		3	6.1
Unit 2/5, Level 3	9	20	shell						valve		4	16.7
Unit 2/5, Level 3	9	21	porcelain	Chinese export	hand painted underglaze			blue	body		1	0.9

**Tweed Courthouse
Artifact Catalog (2000 Excavations)**

Provenience	Context	Item #	Material	Type	Surface decoration	Body decoration	Mark	Color	Element	Manufacturing Technique	Count	Weight (g)
Unit 2/5, Level 3	9	22	coarse earthenware	redware	metal oxide mottling				body		1	10.3
Unit 2/5, Level 3	9	23	refined earthenware	creamware		molded decoration			rim		1	1.3
Unit 2/5, Level 3	9	24	refined earthenware	creamware	undecorated				body		1	0.9
Unit 2/5, Level 3	9	25	refined earthenware	pearlware	transfer printed underglaze			blue	body		1	2.1
Unit 2/5, Level 3	9	26	refined earthenware	pearlware	hand painted underglaze			blue	rim		1	0.1
Unit 2/5, Level 3	9	27	refined earthenware	pearlware		shell edge		green	rim		1	3.6
Unit 2/5, Level 3	9	28	refined earthenware	ironstone	undecorated				body		3	13.3
Unit 2/5, Level 3	9	29	coarse earthenware	buff bodied	lead glaze				base		1	10.5
Unit 2/5, Level 3	9	30	ceramic	tile							2	7.8
Unit 2/5, Level 3	9	31	ball clay-white	tobacco pipe					stem		1	0.3
Unit 2/5, Level 3	9	32	stone	architectural element							1	11.4
Unit 2/5, Level 3	9	33	cement								1	72.3
Unit 2/5, Level 3	9	34	bone	unidentified							1	8.1
Unit 2/5, Level 3	9	35	glass	button				white	complete		1	0.9
Unit 2/5, Level 3	9	36	coal								1	0.4
Unit 2/5, Level 3	9	37	glass	bottle				green	body		19	169.6
Unit 2/5, Level 3	9	38	glass	bottle				pale aqua	body		1	2.1
Unit 2/5, Level 3	9	39	glass	bottle				green	base		1	277.6
Unit 2/5, Level 3	9	40	glass	bottle				green	finish		1	41.2
Unit 2/5, Level 3	9	41	bone	faunal					rib		2	6.7
Unit 2/5, Level 3	9	42	bone	faunal					unidentified		3	3.0
Unit 2/5, Level 3	9	43	bone	faunal					rib		1	1.4
Unit 2/5, Level 3	9	44	refined earthenware	creamware	undecorated				footring		1	0.2
Unit 2/5, Level 3	9	45	refined earthenware	whiteware	undecorated				body		1	22.0
Unit 2/5, Level 3	10	1	botanical	botanical sample							2	7.1
Unit 2, gen. prov.	11	1	refined earthenware	whiteware	undecorated				rim		1	4.8
Unit 2, gen. prov.	11	2	ball clay-white	tobacco pipe					stem		1	1.5
Unit 2, gen. prov.	11	3	cement								1	5.4
Unit 2, gen. prov.	11	4	bone	faunal					radius		1	4.2
Unit 2, gen. prov.	11	5	bone	faunal					cranium		1	25.4
Unit 2, gen. prov.	11	6	bone	faunal					long bone		3	3.7
Unit 2, gen. prov.	11	7	bone	faunal					epiphysis		1	0.1
Unit 2, gen. prov.	11	8	shell						valve		1	3.8
Unit 2, gen. prov.	11	9	shell						valve		1	2.9
Unit 4, Level 1	12	1	bone	faunal					otolith		4	4.3
Unit 4, Level 1	12	2	bone	faunal					femur		1	1.1
Unit 4, Level 1	12	3	bone	faunal					tooth		1	0.1

**Tweed Courthouse
Artifact Catalog (2000 Excavations)**

Provenience	Context	Item #	Material	Type	Surface decoration	Body decoration	Mark	Color	Element	Manufacturing Technique	Count	Weight (g)
Unit 4, Level 1	12	4	bone	faunal					femur		1	0.6
Unit 4, Level 1	12	5	bone	faunal					tusk		1	2.9
Unit 4, Level 1	12	6	bone	faunal					rib		2	9.7
Unit 4, Level 1	12	7	bone	faunal					unidentified		3	20.3
Unit 4, Level 1	12	8	bone	faunal					vertebra		1	1.6
Unit 4, Level 1	12	9	bone	faunal					acetabulum		1	0.9
Unit 4, Level 1	12	10	bone	faunal					rib		2	2.3
Unit 4, Level 1	12	11	bone	faunal					tibia		1	29.3
Unit 4, Level 1	12	12	bone	faunal					tibia		1	0.1
Unit 4, Level 1	12	13	bone	faunal					long bone		4	8.1
Unit 4, Level 1	12	14	bone	faunal					long bone		1	1.2
Unit 4, Level 1	12	15	bone	faunal					unidentified		2	2.9
Unit 4, Level 1	12	16	shell						valve		7	115.7
Unit 4, Level 1	12	17	shell						valve		5	14.9
Unit 4, Level 1	12	18	shell						valve		1	5.9
Unit 4, Level 1	12	19	shell					black	valve		1	3.3
Unit 4, Level 1	12	20	shell						valve		3	0.6
Unit 4, Level 1	12	21	shell						valve		2	0.4
Unit 4, Level 1	12	22	shell						whorl		1	3.2
Unit 4, Level 1	12	23	shell						columella		1	2.3
Unit 4, Level 1	12	24	shell					black	apex		1	3.4
Unit 4, Level 1	12	25	shell						whorl		1	1.9
Unit 4, Level 1	12	26	shell						valve		1	1.5
Unit 4, Level 1	12	27	shell						valve		1	0.1
Unit 4, Level 1	12	28	shell						valve		1	0.1
Unit 4, Level 1	12	29	shell					black			4	1.1
Unit 4, Level 1	12	30	shell					brown	valve		9	2.4
Unit 4, Level 1	12	31	shell					black	valve		9	3.7
Unit 4, Level 1	12	32	refined earthenware	yellowware	undecorated				body		1	0.6
Unit 4, Level 1	12	33	stoneware	grey bodied	glazed			brown	finish		1	78.8
Unit 4, Level 1	12	34	stoneware	grey bodied	glazed				body		2	18.4
Unit 4, Level 1	12	35	stoneware	white salt-glazed		dot, diaper, basketweave			body		1	2.6
Unit 4, Level 1	12	36	porcelain	Chinese export	hand painted underglaze			blue	rim		1	0.1
Unit 4, Level 1	12	37	porcelain	Chinese export	hand painted underglaze			blue	rim		1	0.5
Unit 4, Level 1	12	38	porcelain	Chinese export	undecorated				base		1	6.0
Unit 4, Level 1	12	39	porcelain	hard paste	undecorated				handle		1	0.5
Unit 4, Level 1	12	40	porcelain	hard paste	undecorated				rim		1	3.8
Unit 4, Level 1	12	41	porcelain	hard paste	undecorated				body		1	3.5
Unit 4, Level 1	12	42	refined earthenware	creamware	undecorated				body		6	8.9

**Tweed Courthouse
Artifact Catalog (2000 Excavations)**

Provenience	Context	Item #	Material	Type	Surface decoration	Body decoration	Mark	Color	Element	Manufacturing Technique	Count	Weight (g)
Unit 4, Level 1	12	43	refined earthenware	creamware	undecorated				rim		2	1.1
Unit 4, Level 1	12	44	refined earthenware	creamware	undecorated				footring		2	1.4
Unit 4, Level 1	12	45	refined earthenware	whiteware	hand painted underglaze			polychrome	body		1	1.5
Unit 4, Level 1	12	46	refined earthenware	pearlware	hand painted underglaze			blue	rim		1	3.9
Unit 4, Level 1	12	47	refined earthenware	whiteware	hand painted underglaze			polychrome	rim		1	0.3
Unit 4, Level 1	12	48	refined earthenware	whiteware	undecorated				body		4	4.5
Unit 4, Level 1	12	49	refined earthenware	whiteware	dipped/annular			polychrome	body		1	0.3
Unit 4, Level 1	12	50	refined earthenware	white bodied	decorated			blue	rim		1	0.2
Unit 4, Level 1	12	51	refined earthenware	whiteware	transfer printed underglaze			blue	body		1	0.5
Unit 4, Level 1	12	52	refined earthenware	whiteware	transfer printed underglaze			brown	rim		1	3.4
Unit 4, Level 1	12	53	refined earthenware	ironstone	undecorated				rim		1	4.9
Unit 4, Level 1	12	54	refined earthenware	ironstone	undecorated				body		1	1.0
Unit 4, Level 1	12	55	ball clay-white	tobacco pipe		molded decoration			bowl		1	4.0
Unit 4, Level 1	12	56	ball clay-white	tobacco pipe					stem		2	2.8
Unit 4, Level 1	12	57	glass	bottle				green	body		4	40.4
Unit 4, Level 1	12	58	glass	glass				bright green	body		2	8.5
Unit 4, Level 1	12	59	glass	vessel				pale aqua	body		3	22.9
Unit 4, Level 1	12	60	glass	bottle				brown	body		3	12.6
Unit 4, Level 1	12	61	glass	vessel		molded decoration		colorless	base	mold made	1	14.5
Unit 4, Level 1	12	62	glass	lamp chimney					rim		1	4.6
Unit 4, Level 1	12	63	glass	lamp chimney				colorless	body		1	1.5
Unit 4, Level 1	12	64	glass	vessel				colorless	base		1	50.4
Unit 4, Level 1	12	65	glass	vessel				colorless	body		5	17.9
Unit 4, Level 1	12	66	glass	glass							4	86.4
Unit 4, Level 1	12	67	glass	window							15	41.7
Unit 4, Level 1	12	68	glass	vessel				white	body		1	0.1
Unit 4, Level 1	12	69	pencil								1	2.4
Unit 4, Level 1	12	70	ceramic	electrical hardware							1	1.8
Unit 4, Level 1	12	71	botanical	botanical sample							6	2.4
Unit 4, Level 1	12	72	ceramic	electrical hardware							1	28.0
Unit 4, Level 1	12	73	composit	battery							1	21.1
Unit 4, Level 1	12	74	copper alloy	coin							1	2.0
Unit 4, Level 1	12	75	base metal	washer							4	23.4

**Tweed Courthouse
Artifact Catalog (2000 Excavations)**

Provenience	Context	Item #	Material	Type	Surface decoration	Body decoration	Mark	Color	Element	Manufacturing Technique	Count	Weight (g)
Unit 4, Level 1	12	76	copper alloy	unidentified hardware							2	31.0
Unit 4, Level 1	12	77	bolt								9	514.7
Unit 4, Level 1	12	78	iron alloy	nut							2	44.9
Unit 4, Level 1	12	79	blade								1	4.1
Unit 4, Level 1	12	80	iron alloy	nail							1	14.1
Unit 4, Level 1	12	81	iron alloy	rod							3	8.8
Unit 4, Level 1	12	82	wood								1	1.5
Unit 4, Level 1	12	83	iron alloy	unidentified hardware							5	84.3
Unit 4, Level 1	12	84	iron alloy	nail							3	16.3
Unit 4, Level 1	12	85	iron alloy	nail							11	157.9
Unit 4, Level 1	12	86	refined earthenware	creamware	undecorated				base		1	1.9
Unit 4, Level 1	12	87	refined earthenware	creamware	undecorated				base		1	5.1
Unit 4, Level 2	13	1	stoneware	buff/pink bodied	salt-glazed			blue	body		1	12.4
Unit 4, Level 2	13	2	coarse earthenware	redware	lead glaze				body		1	6.3
Unit 4, Level 2	13	3	refined earthenware	whiteware	dipped/annular			polychrome	body		2	0.7
Unit 4, Level 2	13	4	refined earthenware	creamware	undecorated				body		2	0.6
Unit 4, Level 2	13	5	refined earthenware	whiteware	undecorated				body		3	1.7
Unit 4, Level 2	13	6	porcelain	Chinese export	Batavian			polychrome	rim		1	0.8
Unit 4, Level 2	13	7	refined earthenware	whiteware	transfer printed underglaze			blue	rim		2	1.2
Unit 4, Level 2	13	8	glass	window							2	1.6
Unit 4, Level 2	13	9	ball clay-white	tobacco pipe					stem		1	2.3
Unit 4, Level 2	13	10	iron alloy	nail							8	53.3
Unit 4, Level 2	13	11		shell					valve		5	13.3
Unit 4, Level 2	13	12	bone	faunal					rib		9	29.8
Unit 4, Level 2	13	13	bone	faunal					rib		1	1.2
Unit 4, Level 2	13	14	bone	faunal					long bone		2	1.7
Unit 4, Level 2	13	15	bone	faunal					unidentified		1	0.8
Unit 4, Level 2	13	16	refined earthenware	whiteware	transfer printed underglaze			blue	body		1	0.3
Unit 5, Level 1	14	1	stoneware	white salt-glazed		dot, diaper, basketweave			body		1	2.6
Unit 5, Level 1	14	2	coarse earthenware	redware	lead glaze			black	base		1	10.9
Unit 5, Level 1	14	3	stoneware	Staffordshire Brown	glazed			brown	body		3	15.6
Unit 5, Level 1	14	4	coarse earthenware	redware	lead glaze			red	body		1	2.5
Unit 5, Level 1	14	5	coarse earthenware	buff bodied	metal oxide mottling				body		2	4.6

Tweed Courthouse
Artifact Catalog (2000 Excavations)

Provenience	Context	Item #	Material	Type	Surface decoration	Body decoration	Mark	Color	Element	Manufacturing Technique	Count	Weight (g)
Unit 5, Level 1	14	6	stoneware	buff/pink bodied	glazed				body		1	2.0
Unit 5, Level 1	14	7	refined earthenware	whiteware	transfer printed underglaze			brown	body		1	0.4
Unit 5, Level 1	14	8	refined earthenware	whiteware	hand painted underglaze			polychrome	body		1	0.9
Unit 5, Level 1	14	9	refined earthenware	ironstone	undecorated				rim		1	5.1
Unit 5, Level 1	14	10	refined earthenware	ironstone	undecorated				body		3	22.2
Unit 5, Level 1	14	11	refined earthenware	ironstone	undecorated				rim		1	0.9
Unit 5, Level 1	14	12	porcelain	hard paste	undecorated				body		1	0.3
Unit 5, Level 1	14	13	ceramic	floor tile	undecorated						7	20.9
Unit 5, Level 1	14	14	ceramic	tile	unglazed						2	24.6
Unit 5, Level 1	14	15	stone	tile	glazed			white	fragment		3	11.3
Unit 5, Level 1	14	16		brick				red	fragment		1	30.0
Unit 5, Level 1	14	17	glass	bottle				green	base		1	20.8
Unit 5, Level 1	14	18	glass	bottle				pale aqua	neck		1	10.0
Unit 5, Level 1	14	19	glass	bottle				green	body		1	0.2
Unit 5, Level 1	14	20	glass	glass				bright green	body		1	0.5
Unit 5, Level 1	14	21	glass	glass				brown			1	4.4
Unit 5, Level 1	14	22	glass	vessel				pale aqua	base	mold made	1	8.2
Unit 5, Level 1	14	23	glass	glass				colorless	body		1	3.6
Unit 5, Level 1	14	24	glass	vessel				colorless	body	mold made	2	5.6
Unit 5, Level 1	14	25	glass	glass				blue	body		4	8.4
Unit 5, Level 1	14	26	glass	glass				red			2	0.6
Unit 5, Level 1	14	27	glass	glass				white	body		2	1.1
Unit 5, Level 1	14	28	glass	glass				colorless			3	38.8
Unit 5, Level 1	14	29	glass	window							14	111.7
Unit 5, Level 1	14	30	glass	lamp chimney				colorless	body		1	0.1
Unit 5, Level 1	14	31	mortar								2	8.1
Unit 5, Level 1	14	32	coal								1	6.7
Unit 5, Level 1	14	33	ball clay-white	tobacco pipe					stem		5	10.0
Unit 5, Level 1	14	34	plastic	tobacco pipe				black			1	6.1
Unit 5, Level 1	14	35	plastic			textured		white			1	0.1
Unit 5, Level 1	14	36	carbon rod								1	5.7
Unit 5, Level 1	14	37	ferrule								1	17.2
Unit 5, Level 1	14	38	valve stem								1	5.4
Unit 5, Level 1	14	39	compound	wire							1	2.2
Unit 5, Level 1	14	40	iron alloy	hook							1	49.7
Unit 5, Level 1	14	41	iron alloy	nail							14	137.2
Unit 5, Level 1	14	42	bone	faunal					tooth		2	37.5
Unit 5, Level 1	14	43	bone	faunal					femur		1	3.1
Unit 5, Level 1	14	44	bone	faunal					coracoid		1	0.4

Tweed Courthouse
Artifact Catalog (2000 Excavations)

Provenience	Context	Item #	Material	Type	Surface decoration	Body decoration	Mark	Color	Element	Manufacturing Technique	Count	Weight (g)
Unit 5, Level 1	14	45	bone	faunal					carpometacarpus		1	0.3
Unit 5, Level 1	14	46	bone	faunal					scapula		9	6.7
Unit 5, Level 1	14	47	shell						valve		4	31.8
Unit 5, Level 1	14	48	shell						valve		11	218.0
Unit 5, Level 1	14	49	cinder								1	0.4
Unit 5, Level 1	14	50	refined earthenware	whiteware	undecorated				base		1	8.8
Unit 5, Level 2	15	1	stoneware	grey bodied	salt-glazed			blue	body		1	7.7
Unit 5, Level 2	15	2	stoneware	buff/pink bodied	salt-glazed				footring		1	13.8
Unit 5, Level 2	15	3	stoneware	white salt-glazed	undecorated				body		1	0.2
Unit 5, Level 2	15	4	refined earthenware	whiteware	undecorated				body		1	0.1
Unit 5, Level 2	15	5	refined earthenware	tile	glazed			white	fragment		1	4.3
Unit 5, Level 2	15	6	refined earthenware	white bodied	transfer printed underglaze			blue	body		1	0.5
Unit 5, Level 2	15	7	refined earthenware	whiteware	undecorated						1	0.3
Unit 5, Level 2	15	8	refined earthenware	whiteware	hand painted underglaze			polychrome	body		1	1.3
Unit 5, Level 2	15	9	glass	bottle				brown	body		1	1.5
Unit 5, Level 2	15	10	glass	window							5	15.3
Unit 5, Level 2	15	11	copper alloy	unidentified hardware							1	85.8
Unit 5, Level 2	15	12	iron alloy	nail							10	105.3
Unit 5, Level 2	15	13	shell						valve		1	18.1
Unit 5, Level 2	15	14	shell						valve		3	6.3
Unit 5, Level 2	15	15	bone	faunal					femur		1	7.8
Unit 5, Level 2	15	16	bone	faunal					rib		1	2.1
Unit 5, Level 2	15	17	bone	faunal					long bone		1	6.8
Unit 5, Level 2	15	18	bone	faunal					vertebra		1	2.1
Unit 5, Level 2	15	19	bone	faunal							1	1.8
Unit 2/5, gen. prov.	16	1	stone	architectural element							1	88.5
Unit 5, Level 1	17	1	coarse earthenware	redware	unglazed				base		1	10.1
Unit 5, Level 1	17	2	brick					red	fragment		1	3.6
Unit 5, Level 1	17	3	coarse earthenware	redware	lead glaze				body		1	1.9
Unit 5, Level 1	17	4	stoneware	grey bodied	glazed				body		1	3.2
Unit 5, Level 1	17	5	coarse earthenware	buff bodied	lead glaze				rim		1	1.8
Unit 5, Level 1	17	6	coarse earthenware	buff bodied	lead glaze				base		1	1.9
Unit 5, Level 1	17	7	refined earthenware	whiteware	transfer printed underglaze			blue	rim		1	1.9
Unit 5, Level 1	17	8	refined earthenware	creamware	undecorated				body		2	1.9
Unit 5, Level 1	17	9	refined earthenware	whiteware	transfer printed underglaze			brown	body		1	1.0

Tweed Courthouse
Artifact Catalog (2000 Excavations)

Provenience	Context	Item #	Material	Type	Surface decoration	Body decoration	Mark	Color	Element	Manufacturing Technique	Count	Weight (g)
Unit 5, Level 1	17	10	refined earthenware	whiteware	transfer printed underglaze			blue	body		1	0.5
Unit 5, Level 1	17	11	refined earthenware	whiteware	undecorated				body		5	11.6
Unit 5, Level 1	17	12	porcelain	Chinese export	hand painted underglaze			blue	body		1	0.6
Unit 5, Level 1	17	13	porcelain	hard paste		molded decoration			body		1	0.7
Unit 5, Level 1	17	14	ball clay-white	tobacco pipe					stem		1	1.4
Unit 5, Level 1	17	15	glass	marble				blue	complete		1	3.9
Unit 5, Level 1	17	16	glass	bottle			"6"	aquamarine	base		2	69.8
Unit 5, Level 1	17	17	glass	bottle				green	body		2	10.6
Unit 5, Level 1	17	18	glass	glass				red			3	2.8
Unit 5, Level 1	17	19	glass	glass				blue			1	6.5
Unit 5, Level 1	17	20	glass	glass				purple			1	1.2
Unit 5, Level 1	17	21	glass	bottle				bright green	finish	machine made	3	5.8
Unit 5, Level 1	17	22	glass	glass				brown	body		1	0.5
Unit 5, Level 1	17	23	glass	bottle				brown	finish	machine made	1	16.7
Unit 5, Level 1	17	24	glass	bottle				brown	body		1	0.9
Unit 5, Level 1	17	25	glass	bottle				pale aqua	base		1	9.7
Unit 5, Level 1	17	26	glass	bottle				pale aqua	body		1	2.6
Unit 5, Level 1	17	27	glass	bottle		molded decoration		colorless	body		1	16.0
Unit 5, Level 1	17	28	glass	vessel				colorless	body		1	6.1
Unit 5, Level 1	17	29	glass	vessel				white	body		3	2.2
Unit 5, Level 1	17	30	glass	glass				colorless			2	45.9
Unit 5, Level 1	17	31	glass	lamp chimney					body		1	0.3
Unit 5, Level 1	17	32	glass	window							8	15.9
Unit 5, Level 1	17	33	glass	tube							1	0.5
Unit 5, Level 1	17	34	copper alloy	coin			1967				1	2.8
Unit 5, Level 1	17	35	aluminum	sheet metal							1	4.7
Unit 5, Level 1	17	36	aluminum	pull tab							1	0.4
Unit 5, Level 1	17	37	iron alloy	nut							1	16.1
Unit 5, Level 1	17	38		handle				white			1	1.0
Unit 5, Level 1	17	39	plastic	straw							1	0.1
Unit 5, Level 1	17	40	iron alloy	nail							3	38.3
Unit 5, Level 1	17	41	iron alloy	nail							1	15.2
Unit 5, Level 1	17	42	screw								1	3.4
Unit 5, Level 1	17	43	iron alloy	nail							1	4.6
Unit 5, Level 1	17	44		bolt							2	43.3
Unit 5, Level 1	17	45		wire							1	5.5

Tweed Courthouse
Artifact Catalog (2000 Excavations)

Provenience	Context	Item #	Material	Type	Surface decoration	Body decoration	Mark	Color	Element	Manufacturing Technique	Count	Weight (g)
Unit 5, Level 1	17	46		wire							3	6.2
Unit 5, Level 1	17	47	copper alloy	unidentified hardware							1	18.8
Unit 5, Level 1	17	48	leather								1	2.2
Unit 5, Level 1	17	49	botanical	botanical sample							1	3.0
Unit 5, Level 1	17	50	botanical	botanical sample							2	6.4
Unit 5, Level 1	17	51	bone	faunal					tibia		1	4.6
Unit 5, Level 1	17	52	bone	faunal					femur		2	5.0
Unit 5, Level 1	17	53	bone	faunal					humerus		1	3.7
Unit 5, Level 1	17	54	bone	faunal					ulna		1	2.4
Unit 5, Level 1	17	55	bone	faunal					calcaneum		1	0.9
Unit 5, Level 1	17	56	bone	faunal					vertebra		8	3.5
Unit 5, Level 1	17	57	bone	faunal					vertebra		1	0.7
Unit 5, Level 1	17	58	bone	faunal					carpals/tarsals		4	1.5
Unit 5, Level 1	17	59	bone	faunal					rib		2	2.3
Unit 5, Level 1	17	60	bone	faunal					tooth		1	7.6
Unit 5, Level 1	17	61	bone	faunal					scapula		1	0.1
Unit 5, Level 1	17	62	bone	faunal							4	1.7
Unit 5, Level 2	18	1	stoneware	grey bodied	salt-glazed				body		1	4.5
Unit 5, Level 2	18	2	stoneware	white salt-glazed	undecorated				body		1	2.0
Unit 5, Level 2	18	3	refined earthenware	pearlware	dipped/annular			polychrome	rim		1	0.6
Unit 5, Level 2	18	4	refined earthenware	whiteware	transfer printed underglaze			blue	body		1	0.6
Unit 5, Level 2	18	5	refined earthenware	ironstone	undecorated				body		1	8.6
Unit 5, Level 2	18	6	ball clay-white	tobacco pipe					stem		1	1.3
Unit 5, Level 2	18	7	glass	bottle				green	body		2	5.7
Unit 5, Level 2	18	8	stone	architectural element							1	10.0
Unit 5, Level 2	18	9	iron alloy	nail							4	69.3
Unit 5, Level 2	18	10	shell	shell					valve		2	60.3
Unit 5, Level 2	18	11	bone	faunal					femur		1	42.0
Unit 5, Level 2	18	12	bone	faunal					humerus		1	3.4
Unit 5, Level 2	18	13	bone	faunal					scapula		1	3.3
Unit 5, Level 2	18	14	bone	faunal					vertebra		2	2.1
Unit 5, Level 2	18	15	bone	faunal					rib		1	0.8
Unit 5, Level 2	18	16	bone	faunal					tooth		1	9.1
Unit 5, Level 2	18	17	bone	faunal					cranium		2	4.9
Unit 5, Level 2	18	18	bone	faunal					long bone		2	3.1
Unit 5, Level 2	18	19	bone	faunal							2	2.5
Unit 5, Level 2	18	20	glass	vessel				colorless	body		1	1.4

**Tweed Courthouse
Artifact Catalog (2000 Excavations)**

Provenience	Context	Item #	Material	Type	Surface decoration	Body decoration	Mark	Color	Element	Manufacturing Technique	Count	Weight (g)
Unit 5, Level 2	18	21	glass	window							1	2.1
Unit 6, Level 1	24	1	coarse earthenware	redware	slip decorated/lead glazed				rim		1	327.7
Unit 6, Level 1	24	2	coarse earthenware	redware	undecorated				rim		1	25.1
Unit 6, Level 1	24	3	coarse earthenware	redware	lead glaze				body		4	55.9
Unit 6, Level 1	24	4	coarse earthenware	redware	unglazed				body		1	7.9
Unit 6, Level 1	24	5	refined earthenware	creamware		beaded			rim		1	12.3
Unit 6, Level 1	24	6	refined earthenware	creamware	undecorated				rim		1	1.3
Unit 6, Level 1	24	7	refined earthenware	creamware	undecorated				base		3	22.7
Unit 6, Level 1	24	8	refined earthenware	pearlware		shell edge		blue	rim		1	3.6
Unit 6, Level 1	24	9	refined earthenware	pearlware	hand painted underglaze			polychrome	base		1	3.7
Unit 6, Level 1	24	10	refined earthenware	pearlware	hand painted underglaze			polychrome	body		1	0.8
Unit 6, Level 1	24	11	refined earthenware	pearlware	dipped/annular			polychrome	body		1	4.4
Unit 6, Level 1	24	12	refined earthenware	pearlware	dipped/annular			polychrome	body		1	1.7
Unit 6, Level 1	24	13	refined earthenware	whiteware	undecorated				full profile		2	75.9
Unit 6, Level 1	24	14	refined earthenware	whiteware	transfer printed underglaze			blue	handle		1	11.4
Unit 6, Level 1	24	15	refined earthenware	whiteware	flow transfer print	molded decoration		blue	lid		4	252.0
Unit 6, Level 1	24	16	refined earthenware	whiteware	dipped/annular			polychrome	rim		7	151.6
Unit 6, Level 1	24	17	refined earthenware	whiteware	sponged			blue	rim		1	1.7
Unit 6, Level 1	24	18	refined earthenware	whiteware	transfer printed underglaze	molded decoration		blue	rim		3	49.7
Unit 6, Level 1	24	19	refined earthenware	whiteware	transfer printed underglaze			blue	rim		2	2.2
Unit 6, Level 1	24	20	refined earthenware	whiteware	undecorated				rim		3	71.1
Unit 6, Level 1	24	21	refined earthenware	whiteware	undecorated				rim		17	268.2
Unit 6, Level 1	24	22	refined earthenware	whiteware	undecorated				rim		1	2.2
Unit 6, Level 1	24	23	refined earthenware	whiteware	transfer printed underglaze			blue	base		1	14.8
Unit 6, Level 1	24	24	refined earthenware	whiteware	transfer printed underglaze			brown	base		1	5.9
Unit 6, Level 1	24	25	refined earthenware	whiteware	undecorated		"T&R BOOTE/UNION SHAPE"		base		2	34.9
Unit 6, Level 1	24	26	refined earthenware	whiteware	undecorated		illegible maker's mark		base		1	21.5
Unit 6, Level 1	24	27	refined earthenware	whiteware	undecorated		"RID-"		base		1	17.8

Tweed Courthouse
Artifact Catalog (2000 Excavations)

Provenience	Context	Item #	Material	Type	Surface decoration	Body decoration	Mark	Color	Element	Manufacturing Technique	Count	Weight (g)
Unit 6, Level 1	24	55	glass	figurine		textured		colorless	nearly complete	mold made	1	55.2
Unit 6, Level 1	24	56	glass	bottle			"ABSOLUT VODKA"	colorless	complete		1	72.4
Unit 6, Level 1	24	57	glass	bottle	undecorated			light green	finish		2	29.0
Unit 6, Level 1	24	58	glass	drinking	undecorated			colorless	bowl		1	24.6
Unit 6, Level 1	24	59	glass	bottle		molded decoration	"-TLE CANADA"	amber	base		1	8.7
Unit 6, Level 1	24	60	glass	vessel		faceted		colorless	base		1	77.2
Unit 6, Level 1	24	61	glass	bottle				green	base		4	683.1
Unit 6, Level 1	24	62	glass	vessel	undecorated			white	body		1	0.8
Unit 6, Level 1	24	63	glass	bottle	undecorated			amber	body		1	8.6
Unit 6, Level 1	24	64	glass	bottle	undecorated			green	body		8	132.4
Unit 6, Level 1	24	65	glass	vessel	undecorated			colorless	body		5	61.7
Unit 6, Level 1	24	66	glass	window	painted			blue			1	0.8
Unit 6, Level 1	24	67	glass	window	painted			red			1	4.4
Unit 6, Level 1	24	68	glass	window							4	44.3
Unit 6, Level 1	24	69	ball clay-white	tobacco pipe		rouletted			bowl and stem		1	17.1
Unit 6, Level 1	24	70	ball clay-white	tobacco pipe					bowl		1	4.3
Unit 6, Level 1	24	71	ball clay-white	tobacco pipe		molded decoration	"-T. D-"		bowl and heel		1	3.6
Unit 6, Level 1	24	72	ball clay-white	tobacco pipe					bowl		1	3.7
Unit 6, Level 1	24	73	ball clay-white	tobacco pipe					stem and heel		1	3.4
Unit 6, Level 1	24	74	ball clay-white	tobacco pipe		molded decoration	"LONDON/LONE2"		stem		1	4.4
Unit 6, Level 1	24	75	ball clay-white	tobacco pipe		molded decoration			stem		1	5.6
Unit 6, Level 1	24	76	ball clay-white	tobacco pipe		molded decoration			stem		1	3.0
Unit 6, Level 1	24	77	ball clay-white	tobacco pipe		molded decoration			stem		1	1.3
Unit 6, Level 1	24	78	ball clay-white	tobacco pipe					stem		1	1.3
Unit 6, Level 1	24	79	ball clay-white	tobacco pipe					stem		3	3.9
Unit 6, Level 1	24	80	ball clay-white	tobacco pipe					stem		1	0.9
Unit 6, Level 1	24	81	ball clay-white	tobacco pipe					stem		1	0.8
Unit 6, Level 1	24	82	ball clay-white	tobacco pipe					stem		1	2.0
Unit 6, Level 1	24	83	bone	faunal					scapula		1	2.7
Unit 6, Level 1	24	84	bone	faunal					radius		1	131.6
Unit 6, Level 1	24	85	bone	faunal					rib		1	42.0
Unit 6, Level 1	24	86	bone	faunal					rib		1	27.7

**Tweed Courthouse
Artifact Catalog (2000 Excavations)**

Provenience	Context	Item #	Material	Type	Surface decoration	Body decoration	Mark	Color	Element	Manufacturing Technique	Count	Weight (g)
Unit 6, Level 1	24	87	bone	faunal					dorsal spine		3	30.2
Unit 6, Level 1	24	88	bone	faunal					vertebra		4	19.3
Unit 6, Level 1	24	89	bone	faunal					long bone		4	40.6
Unit 6, Level 1	24	90	bone	faunal					calcaneum		1	121.7
Unit 6, Level 1	24	91	bone	faunal					phalange		1	74.9
Unit 6, Level 1	24	92	bone	faunal					unidentified		1	2.6
Unit 6, Level 1	24	93	bone	faunal					tooth		3	2.1
Unit 6, Level 1	24	94	bone	faunal					vertebra		6	11.5
Unit 6, Level 1	24	95	bone	faunal					vertebra		1	0.2
Unit 6, Level 1	24	96	bone	faunal					rib		1	2.8
Unit 6, Level 1	24	97	bone	faunal					rib		1	18.1
Unit 6, Level 1	24	98	bone	faunal					rib		13	21.4
Unit 6, Level 1	24	99	bone	faunal					humerus		1	11.3
Unit 6, Level 1	24	100	bone	faunal					humerus		1	2.1
Unit 6, Level 1	24	101	bone	faunal					metatarsal		1	11.7
Unit 6, Level 1	24	102	bone	faunal					innominate		1	7.9
Unit 6, Level 1	24	103	bone	faunal					metapodial		1	1.5
Unit 6, Level 1	24	104	bone	faunal					phalange		1	1.9
Unit 6, Level 1	24	105	bone	faunal					long bone		7	19.0
Unit 6, Level 1	24	106	bone	faunal					long bone		12	14.5
Unit 6, Level 1	24	107	bone	faunal					unidentified		25	21.4
Unit 6, Level 1	24	108	bone	faunal					skull		2	1.7
Unit 6, Level 1	24	109	bone	faunal					tooth		1	0.1
Unit 6, Level 1	24	110	bone	faunal					humerus		2	0.7
Unit 6, Level 1	24	111	bone	faunal					femur		1	0.3
Unit 6, Level 1	24	112	bone	faunal					phalange		1	0.2
Unit 6, Level 1	24	113	bone	faunal					long bone		1	0.4
Unit 6, Level 1	24	114	bone	faunal					long bone		1	0.2
Unit 6, Level 1	24	115	bone	faunal					sternum		1	0.8
Unit 6, Level 1	24	116	bone	faunal					scapula		1	0.9
Unit 6, Level 1	24	117	bone	faunal					coracoid		1	0.9
Unit 6, Level 1	24	118	bone	faunal					humerus		1	2.7
Unit 6, Level 1	24	119	bone	faunal					humerus		1	10.5
Unit 6, Level 1	24	120	bone	faunal					rib		1	0.3
Unit 6, Level 1	24	121	bone	faunal					vertebra		1	0.9
Unit 6, Level 1	24	122	bone	faunal					pelvis/pelvic		2	1.1
Unit 6, Level 1	24	123	bone	faunal					fibula		1	0.5
Unit 6, Level 1	24	124	bone	faunal					tarsometatarsus		1	0.7
Unit 6, Level 1	24	125	bone	faunal					phalange		1	0.1
Unit 6, Level 1	24	126	bone	faunal					long bone		1	3.6
Unit 6, Level 1	24	127	bone	faunal					long bone		17	15.6

**Tweed Courthouse
Artifact Catalog (2000 Excavations)**

Provenience	Context	Item #	Material	Type	Surface decoration	Body decoration	Mark	Color	Element	Manufacturing Technique	Count	Weight (g)
Unit 6, Level 1	24	128	wood	wood							2	1.6
Unit 6, Level 1	24	129	coal	coal							1	6.2
Unit 6, Level 1	24	130	metal/metal composite	jewelry							1	2.0
Unit 6, Level 1	24	131	copper alloy	coin			"1981"				1	2.9
Unit 6, Level 1	24	132	copper alloy	coin							2	4.5
Unit 6, Level 1	24	133	bone	button							1	1.6
Unit 6, Level 1	24	134	glass	button				white			2	1.1
Unit 6, Level 1	24	135	glass	button				white			1	0.5
Unit 6, Level 1	24	136	ceramic	marble	decorated			blue			1	2.5
Unit 6, Level 1	24	137	ceramic	marble	decorated			brown			1	1.6
Unit 6, Level 1	24	138	glass	marble				polychrome			1	5.2
Unit 6, Level 1	24	139	copper alloy	buckle							1	10.2
Unit 6, Level 1	24	140	bone and iron alloy	knife			"JESUS NEVER FAILS"				1	27.0
Unit 6, Level 1	24	141	plastic	unidentified							1	1.0
Unit 6, Level 1	24	142	stone	architectural element							1	186.6
Unit 6, Level 1	24	143	concrete	concrete							1	13.7
Unit 6, Level 1	24	144	iron alloy	screw							1	7.1
Unit 6, Level 1	24	145	iron alloy	nail							1	13.8
Unit 6, Level 1	24	146	iron alloy	nail							3	25.6
Unit 6, Level 1	24	147	iron alloy	nail							1	5.4
Unit 6, Level 1	24	148	iron alloy	unidentified hardware							7	18.7
Unit 6, Level 2	25	1	coarse earthenware	ceramic	decorated			blue	body		1	3.4
Unit 6, Level 2	25	2	glass	bottle				pale aqua	finish	lapping-tooled	1	3.1
Unit 6, Level 2	25	3	glass	coach lamp					lens		1	6.3
Unit 6, Level 2	25	4	glass	window							1	4.5
Unit 6, Level 2	25	5	ball clay-white	tobacco pipe					stem		1	1.4
Unit 6, Level 2	25	6	ball clay-white	tobacco pipe					stem		1	4.1
Unit 6, Level 2	25	7	ball clay-white	tobacco pipe		molded decoration	"PETER/DORNI"		stem		1	2.9
Unit 6, Level 2	25	8	ball clay-white	tobacco pipe					stem		1	1.1
Unit 6, Level 2	25	9	bone	faunal					rib		1	8.7
Unit 6, Level 2	25	10	bone	faunal					tooth		1	2.2
Unit 6, Level 2	25	11	bone	faunal					unidentified		1	3.3
Unit 6, Level 2	25	12	bone	faunal					long bone		1	0.4
Unit 6, Level 2	25	13	shell								1	4.6
Unit 6, Level 2	25	14	shell								2	14.9
Unit 6, Level 2	25	15	nutshell						complets		1	2.8

**Tweed Courthouse
Artifact Catalog (2000 Excavations)**

Provenience	Context	Item #	Material	Type	Surface decoration	Body decoration	Mark	Color	Element	Manufacturing Technique	Count	Weight (g)
Unit 6, Level 2	25	16	ceramic	sewer pipe							1	1.5
Unit 6, Level 2	25	17	brick				"N"	red	fragment		1	28.9
Unit 6, Level 2	25	18	compound	light bulb							1	15.4
Unit 6, Level 2	25	19	iron alloy	nail							6	53.7
Unit 6, Level 3	26	1	coarse earthenware	redware	slip decorated				rim		1	2.1
Unit 6, Level 3	26	2	coarse earthenware	redware	lead glaze				body		1	0.8
Unit 6, Level 3	26	3	coarse earthenware	redware	unglazed				body		1	8.7
Unit 6, Level 3	26	4	coarse earthenware	buff bodied	slip decorated, trailed			brown	body		3	6.7
Unit 6, Level 3	26	5	refined earthenware	whiteware	transfer printed underglaze			blue	rim		1	0.8
Unit 6, Level 3	26	6	refined earthenware	whiteware		feather edge		blue	rim		1	1.8
Unit 6, Level 3	26	7	refined earthenware	whiteware	undecorated				base		1	2.2
Unit 6, Level 3	26	8	refined earthenware	whiteware	transfer printed underglaze			blue	body		1	0.9
Unit 6, Level 3	26	9	refined earthenware	whiteware	transfer printed underglaze			black	body		1	1.9
Unit 6, Level 3	26	10	refined earthenware	whiteware	undecorated				body		3	5.0
Unit 6, Level 3	26	11	refined earthenware	yellowware	Rockingham type				body		3	8.9
Unit 6, Level 3	26	12	stoneware	grey bodied	salt-glazed				handle		1	29.6
Unit 6, Level 3	26	13	stoneware	grey bodied	salt-glazed				body		1	14.7
Unit 6, Level 3	26	14	stoneware	grey bodied	alkaline glaze				body		1	3.0
Unit 6, Level 3	26	15	porcelain	porcelain	hand painted underglaze			blue	body		1	1.9
Unit 6, Level 3	26	16	glass	table				colorless	base		1	10.6
Unit 6, Level 3	26	17	glass	bottle				dark green	finish		1	12.8
Unit 6, Level 3	26	18	glass	vessel				light green	base		1	30.8
Unit 6, Level 3	26	19	glass	bottle				dark green	base		3	445.0
Unit 6, Level 3	26	20	glass	bottle				amber	base		1	4.9
Unit 6, Level 3	26	21	glass	vessel				white	body		2	4.6
Unit 6, Level 3	26	22	glass	bottle				dark green	body		1	42.8
Unit 6, Level 3	26	23	glass	vessel				green	body		2	8.1
Unit 6, Level 3	26	24	glass	window	painted			colorless			1	18.9
Unit 6, Level 3	26	25	glass	window							2	10.1
Unit 6, Level 3	26	26	ball clay-white	tobacco pipe		molded decoration			complete		3	22.5
Unit 6, Level 3	26	27	ball clay-white	tobacco pipe		molded decoration			stem		1	0.9

Tweed Courthouse
Artifact Catalog (2000 Excavations)

Provenience	Context	Item #	Material	Type	Surface decoration	Body decoration	Mark	Color	Element	Manufacturing Technique	Count	Weight (g)
Unit 6, Level 3	26	28	ball clay-white	tobacco pipe					stem		4	9.0
Unit 6, Level 3	26	29	ball clay-white	tobacco pipe					stem		1	1.6
Unit 6, Level 3	26	30	bone	faunal					tooth		1	2.9
Unit 6, Level 3	26	31	bone	faunal					mandible		1	27.8
Unit 6, Level 3	26	32	bone	faunal					scapula		2	14.6
Unit 6, Level 3	26	33	bone	faunal					rib		7	14.3
Unit 6, Level 3	26	34	bone	faunal					rib		1	2.8
Unit 6, Level 3	26	35	bone	faunal					metapodial		1	2.3
Unit 6, Level 3	26	36	bone	faunal					long bone		1	2.6
Unit 6, Level 3	26	37	bone	faunal					femur		1	1.2
Unit 6, Level 3	26	38	bone	faunal					tibia		1	1.1
Unit 6, Level 3	26	39	bone	faunal					astragalus		1	9.7
Unit 6, Level 3	26	40	bone	faunal					long bone		3	1.1
Unit 6, Level 3	26	41	bone	faunal					unidentified		20	25.1
Unit 6, Level 3	26	42	bone	faunal					rib		1	0.1
Unit 6, Level 3	26	43	bone	faunal					vertebra		1	1.5
Unit 6, Level 3	26	44	bone	faunal					long bone		1	1.2
Unit 6, Level 3	26	45	shell								3	21.5
Unit 6, Level 3	26	46	wood								4	0.5
Unit 6, Level 3	26	47	stone	architectural stone							1	11.1
Unit 6, Level 3	26	48	concrete								1	7.1
Unit 6, Level 3	26	49	iron alloy	electrical hardware			"STEEL CITY"				2	9.9
Unit 6, Level 3	26	50	copper alloy	tube							2	3.9
Unit 6, Level 3	26	51	iron alloy	nail							1	12.5
Unit 6, Level 3	26	52	iron alloy	unidentified hardware							1	126.6
Unit 100, Fill	100	1	coarse earthenware	redware	lead glaze				rim and handle termi		1	5.4
Unit 100, Fill	100	2	coarse earthenware	redware	lead glaze				body		1	2.1
Unit 100, Fill	100	3	refined earthenware	creamware		molded decoration			body		1	1.1
Unit 100, Fill	100	4	refined earthenware	creamware	undecorated				body		2	2.5
Unit 100, Fill	100	5	refined earthenware	pearlware	decorated			brown	body		1	0.5
Unit 100, Fill	100	6	refined earthenware	whiteware	undecorated				body		1	0.5
Unit 100, Fill	100	7	stoneware	white salt-glazed		barley			body		1	1.5
Unit 100, Fill	100	8	stoneware	Jackfield	undecorated				handle terminal		1	4.0
Unit 100, Fill	100	9	stoneware	grey bodied	salt-glazed			blue	handle		1	6.3
Unit 100, Fill	100	10	stoneware	grey bodied	salt-glazed			blue	base		2	29.0
Unit 100, Fill	100	11	stoneware	grey bodied	salt-glazed			blue	body		2	5.3
Unit 100, Fill	100	12	stoneware	grey bodied	salt-glazed				base		1	7.1
Unit 100, Fill	100	13	stoneware	grey bodied	salt-glazed				rim		1	5.9

Tweed Courthouse
Artifact Catalog (2000 Excavations)

Provenience	Context	Item #	Material	Type	Surface decoration	Body decoration	Mark	Color	Element	Manufacturing Technique	Count	Weight (g)
Unit 100, Fill	100	14	stoneware	grey bodied	salt-glazed				body		1	3.6
Unit 100, Fill	100	15	stoneware	grey bodied	glazed				body		2	11.0
Unit 100, Fill	100	16	stoneware	buff/pink bodied	salt-glazed				rim		1	13.6
Unit 100, Fill	100	17	stoneware	buff/pink bodied	salt-glazed				handle		1	6.4
Unit 100, Fill	100	18	stoneware	buff/pink bodied	salt-glazed				base		1	13.5
Unit 100, Fill	100	19	stoneware	buff/pink bodied	salt-glazed				body		1	2.9
Unit 100, Fill	100	20	stoneware	buff/pink bodied	salt-glazed				body		1	12.1
Unit 100, Fill	100	21	stoneware	buff/pink bodied	salt-glazed				body		1	2.2
Unit 100, Fill	100	22	stoneware	buff/pink bodied	salt-glazed			blue	body		1	3.4
Unit 100, Fill	100	23	porcelain	Chinese export	hand painted overglaze				body		1	0.5
Unit 100, Fill	100	24	porcelain	Chinese export	undecorated				base		1	0.7
Unit 100, Fill	100	25	glass	vessel				colorless	base		1	3.0
Unit 100, Fill	100	26	glass	bottle				green	base		1	70.2
Unit 100, Fill	100	27	glass	bottle				green	body		4	34.3
Unit 100, Fill	100	28	glass	window							3	2.7
Unit 100, Fill	100	29	ball clay-white	tobacco pipe					stem		3	3.4
Unit 100, Fill	100	30	ball clay-white	tobacco pipe					stem		3	3.2
Unit 100, Fill	100	31	shell								11	56.1
Unit 100, Fill	100	32	shell								6	19.2
Unit 100, Fill	100	33	shell								1	0.5
Unit 100, Fill	100	34	bone	faunal					incisor		1	1.0
Unit 100, Fill	100	35	bone	faunal					molar		5	26.0
Unit 100, Fill	100	36	bone	faunal					incisor		4	2.2
Unit 100, Fill	100	37	bone	faunal					rib		2	9.7
Unit 100, Fill	100	38	bone	faunal					rib		1	29.8
Unit 100, Fill	100	39	bone	faunal					long bone		1	37.0
Unit 100, Fill	100	40	bone	faunal					scapula		2	43.1
Unit 100, Fill	100	41	bone	faunal					tibia		1	7.3
Unit 100, Fill	100	42	bone	faunal					innominate		1	28.2
Unit 100, Fill	100	43	bone	faunal					rib		1	6.0
Unit 100, Fill	100	44	bone	faunal					rib		1	7.3
Unit 100, Fill	100	45	bone	faunal					rib		1	1.1
Unit 100, Fill	100	46	bone	faunal					rib		3	7.0
Unit 100, Fill	100	47	bone	faunal					phalange		1	3.8
Unit 100, Fill	100	48	bone	faunal					innominate		1	38.2
Unit 100, Fill	100	49	bone	faunal					vertebra		5	21.5
Unit 100, Fill	100	50	bone	faunal					cranium		7	14.9
Unit 100, Fill	100	51	bone	faunal					long bone		7	102.9
Unit 100, Fill	100	52	bone	faunal					long bone		7	16.3
Unit 100, Fill	100	53	bone	faunal					unidentified		15	22.1
Unit 100, Fill	100	54	bone	faunal					unidentified		1	8.4

Tweed Courthouse
Artifact Catalog (2000 Excavations)

Provenience	Context	Item #	Material	Type	Surface decoration	Body decoration	Mark	Color	Element	Manufacturing Technique	Count	Weight (g)
Unit 100, Fill	100	55	bone	faunal					unidentified		1	0.1
Unit 100, Fill	100	56	bone	faunal								5.8
Unit 100, Fill	100	57	shell	clipped clam							4	14.5
Unit 100, Fill	100	58	mineral sample					black			1	4.7
Unit 100, Fill	100	59	bone	button							1	0.6
Unit 100, Fill	100	60	mortar								1	7.1
Unit 100, Fill	100	61	mineral sample								3	5.3
Unit 100, Fill	100	62	coal								1	1.5
Unit 100, Fill	100	63	brick					red	fragment		1	180.3
Unit 100, Fill	100	64	slag								1	3.9
Unit 100, Fill	100	65	iron alloy	nail					fragment		4	105.4
Unit 200, Fill	101	1	refined earthenware	creamware	undecorated				body		1	3.2
Unit 200, Fill	101	2	glass	vessel				colorless	body	multi-piece mold	1	2.8
Unit 300, Fill	102	1	refined earthenware	pearlware	undecorated				base		1	2.1
Unit 300, Fill	102	2	refined earthenware	pearlware	undecorated				body		1	1.5
Unit 300, Fill	102	3	stoneware	white salt-glazed	undecorated				lid		1	1.7
Unit 300, Fill	102	4	stoneware	white salt-glazed	undecorated				base		1	2.1
Unit 300, Fill	102	5	stoneware	buff/pink bodied	Bristol glaze				fragment		1	2.4
Unit 300, Fill	102	6	stoneware	buff/pink bodied	salt-glazed				rim		1	2.6
Unit 300, Fill	102	7	stoneware	buff/pink bodied	salt-glazed				body		2	13.8
Unit 300, Fill	102	8	stoneware	grey bodied	salt-glazed				body		1	5.9
Unit 300, Fill	102	9	stoneware	grey bodied	salt-glazed				body		1	1.0
Unit 300, Fill	102	10	glass	bottle					body		1	5.0
Unit 300, Fill	102	11	bone	faunal					premolar		1	5.5
Unit 300, Fill	102	12	bone	faunal					molar		1	12.0
Unit 300, Fill	102	13	shell								2	5.9
Unit 300, Fill	102	14	shell								3	5.1
Unit 300, Fill	102	15	bone	faunal					rib		2	11.3
Unit 300, Fill	102	16	bone	faunal					rib		2	5.0
Unit 300, Fill	102	17	bone	faunal					humerus		1	10.8
Unit 300, Fill	102	18	bone	faunal					rib		1	0.5
Unit 300, Fill	102	19	bone	faunal					long bone		1	4.0
Unit 300, Fill	102	20	bone	faunal					long bone		6	49.3
Unit 300, Fill	102	21	bone	faunal					unidentified		7	4.0
Unit 300, Fill	102	22	mineral sample								4	6.3
Unit 300, Fill	102	23	shell	clipped clam							1	5.9
Unit 300, Fill	102	24	brick					red	fragment		1	5.1
Unit 300, Fill	102	25	iron alloy	unidentified hardware							1	18.1
Unit 400(E), Fill	103	1	coarse earthenware	buff bodied	lead glaze				body		1	7.0
Unit 400(E), Fill	103	2	coarse earthenware	redware	lead glaze				body		1	7.5
Unit 400(E), Fill	103	3	refined earthenware	creamware	undecorated				body		2	4.5

Tweed Courthouse
Artifact Catalog (2000 Excavations)

Provenience	Context	Item #	Material	Type	Surface decoration	Body decoration	Mark	Color	Element	Manufacturing Technique	Count	Weight (g)
Unit 400(E), Fill	103	4	refined earthenware	pearlware	hand painted underglaze			blue	rim		1	2.2
Unit 400(E), Fill	103	5	refined earthenware	pearlware		shell edge		blue	rim		1	0.2
Unit 400(E), Fill	103	6	refined earthenware	pearlware	undecorated				body		3	4.9
Unit 400(E), Fill	103	7	refined earthenware	whiteware	undecorated				base		1	7.5
Unit 400(E), Fill	103	8	stoneware	Jackfield	undecorated				body		1	1.9
Unit 400(E), Fill	103	9	stoneware	buff/pink bodied	salt-glazed				body		1	3.0
Unit 400(E), Fill	103	10	stoneware	buff/pink bodied	salt-glazed			blue	handle		1	9.2
Unit 400(E), Fill	103	11	stoneware	buff/pink bodied	salt-glazed				handle		1	15.1
Unit 400(E), Fill	103	12	stoneware	grey bodied	salt-glazed			blue	rim		1	11.3
Unit 400(E), Fill	103	13	stoneware	grey bodied	salt-glazed			blue	body		1	1.6
Unit 400(E), Fill	103	14	stoneware	grey bodied	salt-glazed				body		3	54.1
Unit 400(E), Fill	103	15	glass	bottle				green	body		2	1.1
Unit 400(E), Fill	103	16	ball clay-white	tobacco pipe		molded decoration			stem		1	1.3
Unit 400(E), Fill	103	17	ball clay-white	tobacco pipe					stem		2	1.9
Unit 400(E), Fill	103	18	shell								18	36.4
Unit 400(E), Fill	103	19	glass	window							1	0.6
Unit 400(E), Fill	103	20	shell								9	29.9
Unit 400(E), Fill	103	21	shell								1	0.5
Unit 400(E), Fill	103	22	bone	faunal					molar		1	10.8
Unit 400(E), Fill	103	23	bone	faunal					molar		1	1.7
Unit 400(E), Fill	103	24	bone	faunal					molar		2	2.2
Unit 400(E), Fill	103	25	bone	faunal					innominate		1	15.5
Unit 400(E), Fill	103	26	bone	faunal					tibia		1	12.3
Unit 400(E), Fill	103	27	bone	faunal					sacrum		1	25.2
Unit 400(E), Fill	103	28	bone	faunal					vertebra		1	3.6
Unit 400(E), Fill	103	29	bone	faunal							1	3.5
Unit 400(E), Fill	103	30	bone	faunal					innominate		1	11.4
Unit 400(E), Fill	103	31	bone	faunal					cranium		16	35.7
Unit 400(E), Fill	103	32	bone	faunal					cancellous		8	37.6
Unit 400(E), Fill	103	33	bone	faunal					rib		3	7.7
Unit 400(E), Fill	103	34	bone	faunal					rib		4	3.5
Unit 400(E), Fill	103	35	bone	faunal					rib		1	0.5
Unit 400(E), Fill	103	36	bone	faunal					rib		1	0.6
Unit 400(E), Fill	103	37	bone	faunal					rib		7	28.5
Unit 400(E), Fill	103	38	bone	faunal					rib		7	6.3
Unit 400(E), Fill	103	39	bone	faunal					long bone		10	83.7
Unit 400(E), Fill	103	40	bone	faunal					long bone		15	26.3
Unit 400(E), Fill	103	41	bone	faunal					long bone		7	2.7
Unit 400(E), Fill	103	42	bone	faunal					unidentified		1	5.5
Unit 400(E), Fill	103	43	shell	clipped clam							1	19.3

Tweed Courthouse
Artifact Catalog (2000 Excavations)

Provenience	Context	Item #	Material	Type	Surface decoration	Body decoration	Mark	Color	Element	Manufacturing Technique	Count	Weight (g)
Unit 400(E), Fill	103	44	clam	wampum							2	3.4
Unit 400(E), Fill	103	45	limestone	mineral sample							5	10.6
Unit 400(E), Fill	103	46	lead alloy	sheet metal							1	1.9
Unit 400(E), Fill	103	47	brick					red	fragment		4	136.8
Unit 400(E), Fill	103	48	brick					red	fragment		1	19.0
Unit 400(E), Fill	103	49	plaster						fragment		1	2.7
Unit 400(E), Fill	103	50	other	mineral sample							1	1.8
Unit 400(E), Fill	103	51	wood								1	0.3
Unit 400(W), Fill	104	1	refined earthenware	creamware	undecorated				body		1	1.2
Unit 400(W), Fill	104	2	stoneware	buff/pink bodied	salt-glazed				body		1	23.9
Unit 400(W), Fill	104	3	stoneware	grey bodied	salt-glazed				body		1	4.5
Unit 400(W), Fill	104	4	stoneware	grey bodied	salt-glazed				body		1	11.6
Unit 400(W), Fill	104	5	glass	drinking				colorless	base	multi-piece mold	1	63.7
Unit 400(W), Fill	104	6	bone	faunal					molar		1	17.6
Unit 400(W), Fill	104	7	bone	faunal					tooth		1	1.7
Unit 400(W), Fill	104	8	bone	faunal					cranium		1	3.3
Unit 400(W), Fill	104	9	bone	faunal					rib		2	12.3
Unit 400(W), Fill	104	10	bone	faunal					unidentified		1	1.5
Unit 400(W), Fill	104	11	iron alloy	unidentified hardware							1	74.6
Unit 500, Fill	105	1	ball clay-white	tobacco pipe					bowl		2	2.4
Unit 500, Fill	105	2		shell							1	0.2
Unit 500, Fill	105	3	bone	faunal					vertebra		1	29.9
Unit 500, Fill	105	4	bone	faunal					long bone		1	31.6
Unit 500, Fill	105	5	coarse earthenware	redware	lead glaze				body		2	9.6
Unit 500, Fill	105	6	coarse earthenware	redware	lead glaze				body		1	8.2
Unit 500, Fill	105	7	coarse earthenware	redware	lead glaze				body		1	4.8
Unit 500, Fill	105	8	refined earthenware	creamware	undecorated				rim		2	2.8
Unit 500, Fill	105	9	refined earthenware	creamware	undecorated				base		2	12.5
Unit 500, Fill	105	10	refined earthenware	creamware	undecorated				base		1	2.8
Unit 500, Fill	105	11	refined earthenware	creamware	undecorated				body		1	2.5
Unit 500, Fill	105	12	refined earthenware	creamware	undecorated				body		4	5.4
Unit 500, Fill	105	13	refined earthenware	pearlware	hand painted underglaze			polychrome	body		2	0.6
Unit 500, Fill	105	14	refined earthenware	pearlware	hand painted underglaze			polychrome	rim		1	0.4
Unit 500, Fill	105	15	refined earthenware	pearlware	hand painted underglaze			blue	rim		2	2.3
Unit 500, Fill	105	16	refined earthenware	pearlware	hand painted underglaze			blue	body		1	0.1
Unit 500, Fill	105	17	refined earthenware	pearlware	decorated			blue	body		3	3.4

Tweed Courthouse
Artifact Catalog (2000 Excavations)

Provenience	Context	Item #	Material	Type	Surface decoration	Body decoration	Mark	Color	Element	Manufacturing Technique	Count	Weight (g)
Unit 500, Fill	105	18	refined earthenware	pearlware	transfer printed underglaze			blue	body		2	5.6
Unit 500, Fill	105	19	refined earthenware	pearlware	decorated			blue	body		1	0.2
Unit 500, Fill	105	20	refined earthenware	pearlware	undecorated				rim		1	1.8
Unit 500, Fill	105	21	refined earthenware	pearlware	undecorated				base		1	1.3
Unit 500, Fill	105	22	refined earthenware	pearlware	undecorated				body		1	3.4
Unit 500, Fill	105	23	stoneware	white salt-glazed		barley			body		1	2.6
Unit 500, Fill	105	24	stoneware	white salt-glazed	undecorated				body		1	0.6
Unit 500, Fill	105	25	stoneware	Nottingham	salt-glazed				body		1	0.6
Unit 500, Fill	105	26	stoneware	grey bodied	salt-glazed				rim		1	8.4
Unit 500, Fill	105	27	stoneware	grey bodied	salt-glazed				body		1	21.2
Unit 500, Fill	105	28	stoneware	buff/pink bodied	glazed				base		1	18.7
Unit 500, Fill	105	29	stoneware	buff/pink bodied	salt-glazed				body		1	10.7
Unit 500, Fill	105	30	stoneware	buff/pink bodied	salt-glazed				body		3	14.3
Unit 500, Fill	105	31	porcelain	Chinese export	hand painted underglaze			blue	body		1	3.6
Unit 500, Fill	105	32	glass	vessel	hand painted overglaze			polychrome	body		1	0.6
Unit 500, Fill	105	33	glass	drinking				colorless	base	free blown	1	10.5
Unit 500, Fill	105	34	glass	vessel				colorless	body		7	11.1
Unit 500, Fill	105	35	glass	jar				pale aqua	finish		1	19.4
Unit 500, Fill	105	36	glass	bottle					base		1	14.2
Unit 500, Fill	105	37	glass	window							2	2.5
Unit 500, Fill	105	38	ball clay-white	tobacco pipe					stem		2	3.1
Unit 500, Fill	105	39	ball clay-white	tobacco pipe					stem		1	0.5
Unit 500, Fill	105	40	shell								18	126.8
Unit 500, Fill	105	41	shell								9	66.1
Unit 500, Fill	105	42	shell								66	131.1
Unit 500, Fill	105	43	shell								1	0.6
Unit 500, Fill	105	44	bone	faunal					tooth		2	47.4
Unit 500, Fill	105	45	bone	faunal					tooth		2	10.7
Unit 500, Fill	105	46	bone	faunal					incisor		1	1.8
Unit 500, Fill	105	47	bone	faunal					cranium		1	13.8
Unit 500, Fill	105	48	bone	faunal					cranium		3	11.9
Unit 500, Fill	105	49	bone	faunal					vertebra		1	4.7
Unit 500, Fill	105	50	bone	faunal					vertebra		4	14.6
Unit 500, Fill	105	51	bone	faunal					rib		3	9.6
Unit 500, Fill	105	52	bone	faunal					rib		2	3.7
Unit 500, Fill	105	53	bone	faunal					rib		1	40.2
Unit 500, Fill	105	54	bone	faunal					long bone		1	23.3
Unit 500, Fill	105	55	bone	faunal							3	7.8
Unit 500, Fill	105	56	bone	faunal					unidentified		5	8.4

**Tweed Courthouse
Artifact Catalog (2000 Excavations)**

Provenience	Context	Item #	Material	Type	Surface decoration	Body decoration	Mark	Color	Element	Manufacturing Technique	Count	Weight (g)
Unit 500, Fill	105	57	botanical	botanical sample							8	11.7
Unit 500, Fill	105	58	mineral sample								5	43.7
Unit 500, Fill	105	59	bone	button							2	4.0
Unit 500, Fill	105	60	copper alloy	screw					complete		1	12.1
Unit 500, Fill	105	61	plaster								1	1.7
Unit 500, Fill	105	62	brick					red	fragment		1	40.4
Unit 500, Fill	105	63	brick					red	fragment		2	15.7
Unit 500, Fill	105	64	concrete								1	7.1
Unit 500, Fill	105	65	iron alloy	nail							5	112.9
Trench 1, Area 1, Fill	106	1	coarse earthenware	redware	lead glaze				body		1	8.4
Trench 1, Area 1, Fill	106	2	coarse earthenware	redware	lead glaze				body		1	1.8
Trench 1, Area 1, Fill	106	3	coarse earthenware	redware	lead glaze				body		1	1.6
Trench 1, Area 1, Fill	106	4	coarse earthenware	redware	lead glaze				rim		1	5.3
Trench 1, Area 1, Fill	106	5	coarse earthenware	ceramic					body		1	3.0
Trench 1, Area 1, Fill	106	6	refined earthenware	Whieldon				polychrome	body		1	2.3
Trench 1, Area 1, Fill	106	7	refined earthenware	creamware	undecorated				body		5	13.2
Trench 1, Area 1, Fill	106	8	refined earthenware	pearlware	hand painted underglaze			polychrome	rim		1	0.6
Trench 1, Area 1, Fill	106	9	refined earthenware	pearlware	hand painted underglaze			blue	rim		1	1.0
Trench 1, Area 1, Fill	106	10	refined earthenware	pearlware	hand painted underglaze			blue	body		1	1.0
Trench 1, Area 1, Fill	106	11	refined earthenware	pearlware	transfer printed underglaze			blue	body		1	0.2
Trench 1, Area 1, Fill	106	12	refined earthenware	pearlware		edged		green	rim		1	1.0
Trench 1, Area 1, Fill	106	13	refined earthenware	pearlware	dipped/annular			polychrome	body		1	3.4
Trench 1, Area 1, Fill	106	14	refined earthenware	pearlware	undecorated				body		1	0.5
Trench 1, Area 1, Fill	106	15	refined earthenware	white bodied					body		1	5.6
Trench 1, Area 1, Fill	106	16	stoneware	grey bodied	salt-glazed				body		1	17.9
Trench 1, Area 1, Fill	106	17	stoneware	buff/pink bodied					body		1	1.3
Trench 1, Area 1, Fill	106	18	glass	bottle					body		1	1.7
Trench 1, Area 1, Fill	106	19	ball clay-white	tobacco pipe					bowl, stem and heel		1	4.2
Trench 1, Area 1, Fill	106	20	ball clay-white	tobacco pipe					stem and heel		1	1.2
Trench 1, Area 1, Fill	106	21	ball clay-white	tobacco pipe					stem		1	2.0
Trench 1, Area 1, Fill	106	22	shell								4	14.3
Trench 1, Area 1, Fill	106	23	shell								2	91.9
Trench 1, Area 1, Fill	106	24	bone	faunal					femur		1	53.2
Trench 1, Area 1, Fill	106	25	bone	faunal					carpals/tarsals		1	8.4

Tweed Courthouse
Artifact Catalog (2000 Excavations)

Provenience	Context	Item #	Material	Type	Surface decoration	Body decoration	Mark	Color	Element	Manufacturing Technique	Count	Weight (g)
Trench 1, Area 1, Fill	106	26	bone	faunal					tooth		2	14.8
Trench 1, Area 1, Fill	106	27	bone	faunal					vertebra		1	7.0
Trench 1, Area 1, Fill	106	28	bone	faunal					rib		8	26.7
Trench 1, Area 1, Fill	106	29	bone	faunal					rib		9	24.3
Trench 1, Area 1, Fill	106	30	bone	faunal					long bone		3	33.2
Trench 1, Area 1, Fill	106	31	bone	faunal					long bone		2	9.7
Trench 1, Area 1, Fill	106	32	bone	faunal					cranium		1	4.3
Trench 1, Area 1, Fill	106	33	bone	faunal					long bone		3	4.3
Trench 1, Area 1, Fill	106	34	bone	faunal					cancellous		1	0.7
Trench 1, Area 1, Fill	106	35	bone	faunal							6	4.0
Trench 1, Area 1, Fill	106	36	bone	faunal							1	0.5
Trench 1, Area 1, Fill	106	37	mineral sample								1	0.7
Trench 1, Area 1, Fill	106	38	botanical	botanical sample							1	2.0
Trench 1, Area 1, Fill	106	39	bone	button							1	3.0
Trench 1, Area 1, Fill	106	40	bone	button							1	3.8
Trench 1, Area 1, Fill	106	41	bone	button							1	0.6
Trench 1, Area 1, Fill	106	42	bone	button							3	2.0
Trench 1, Area 1, Fill	106	43	iron alloy	nail							2	24.6
Trench 1, Area 1, Fill	107	1	earthenware	tin enameled ware	hand painted			blue	body		1	0.8
Trench 1, Area 1, Fill	107	2	earthenware	tin enameled ware	undecorated				body		1	1.8
Trench 1, Area 1, Fill	107	3	earthenware	tin enameled ware	undecorated				body		2	5.1
Trench 1, Area 1, Fill	107	4	coarse earthenware	redware	lead glaze				handle		1	26.4
Trench 1, Area 1, Fill	107	5	coarse earthenware	redware	lead glaze						1	6.5
Trench 1, Area 1, Fill	107	6	refined earthenware	creamware	dipped/annular			polychrome	body		1	1.1
Trench 1, Area 1, Fill	107	7	refined earthenware	creamware	undecorated				rim		1	0.9
Trench 1, Area 1, Fill	107	8	refined earthenware	creamware	undecorated				base		1	3.9
Trench 1, Area 1, Fill	107	9	refined earthenware	creamware	undecorated				body		2	1.0
Trench 1, Area 1, Fill	107	10	refined earthenware	pearlware	hand painted underglaze			blue	rim		1	1.3
Trench 1, Area 1, Fill	107	11	refined earthenware	pearlware	hand painted underglaze			blue	base		1	1.9
Trench 1, Area 1, Fill	107	12	refined earthenware	pearlware	hand painted underglaze			blue	body		2	1.0
Trench 1, Area 1, Fill	107	13	refined earthenware	pearlware	undecorated				body		1	1.3
Trench 1, Area 1, Fill	107	14	refined earthenware	whiteware	undecorated				body		1	2.0
Trench 1, Area 1, Fill	107	15	refined earthenware	white bodied					body		1	3.8
Trench 1, Area 1, Fill	107	16	stoneware	white salt-glazed	undecorated				rim		1	0.5
Trench 1, Area 1, Fill	107	17	stoneware	grey bodied	salt-glazed			blue	body		1	2.1
Trench 1, Area 1, Fill	107	18	porcelain	Chinese export	hand painted underglaze			blue	rim		1	1.9

**Tweed Courthouse
Artifact Catalog (2000 Excavations)**

Provenience	Context	Item #	Material	Type	Surface decoration	Body decoration	Mark	Color	Element	Manufacturing Technique	Count	Weight (g)
Trench 1, Area 1, Fill	107	19	porcelain	Chinese export	hand painted underglaze			blue	body		1	1.8
Trench 1, Area 1, Fill	107	20	ball clay-white	tobacco pipe					stem		3	4.5
Trench 1, Area 1, Fill	107	21	ball clay-white	tobacco pipe					stem		1	1.4
Trench 1, Area 1, Fill	107	22	shell								6	20.9
Trench 1, Area 1, Fill	107	23	shell								13	236.2
Trench 1, Area 1, Fill	107	24	bone	faunal					tooth		6	80.7
Trench 1, Area 1, Fill	107	25	bone	faunal					incisor		1	0.8
Trench 1, Area 1, Fill	107	26	bone	faunal					tooth		1	1.7
Trench 1, Area 1, Fill	107	27	bone	faunal					tooth		2	0.7
Trench 1, Area 1, Fill	107	28	bone	faunal					cranium		9	33.0
Trench 1, Area 1, Fill	107	29	bone	faunal					vertebra		3	19.4
Trench 1, Area 1, Fill	107	30	bone	faunal					scapula		3	27.0
Trench 1, Area 1, Fill	107	31	bone	faunal					metapodial		1	46.7
Trench 1, Area 1, Fill	107	32	bone	faunal					femur		1	18.3
Trench 1, Area 1, Fill	107	33	bone	faunal					long bone		3	29.7
Trench 1, Area 1, Fill	107	34	bone	faunal					tibia		1	13.9
Trench 1, Area 1, Fill	107	35	bone	faunal					humerus		1	5.7
Trench 1, Area 1, Fill	107	36	bone	faunal					metapodial		1	6.8
Trench 1, Area 1, Fill	107	37	bone	faunal					fibula		2	7.5
Trench 1, Area 1, Fill	107	38	bone	faunal					rib		7	72.8
Trench 1, Area 1, Fill	107	39	bone	faunal					rib		5	16.6
Trench 1, Area 1, Fill	107	40	bone	faunal					rib		4	4.5
Trench 1, Area 1, Fill	107	41	bone	faunal					long bone		2	3.6
Trench 1, Area 1, Fill	107	42	bone	faunal					carpals/tarsals		1	42.0
Trench 1, Area 1, Fill	107	43	bone	faunal					unidentified		11	9.6
Trench 1, Area 1, Fill	107	44	bone	faunal					unidentified		5	48.2
Trench 1, Area 1, Fill	107	45	mineral sample								7	32.4
Trench 1, Area 1, Fill	107	46	indeterminate	ceramic					body		1	1.7
Trench 1, Area 1, Fill	107	47	shell	clipped clam							2	9.0
Trench 1, Area 1, Fill	107	48	bone	button							1	2.0
Trench 1, Area 1, Fill	107	49	bone	button							2	1.7
Trench 1, Area 1, Fill	107	50	bone	button							6	7.4
Trench 1, Area 1, Fill	107	51	brick					red	fragment		2	87.6
Trench 1, Area 1, Fill	107	52	iron alloy	nail							1	11.2
Trench 1, Area 2A, Fill	109	1	earthenware	tin enameled ware	hand painted			polychrome	base		1	4.2
Trench 1, Area 2A, Fill	109	2	coarse earthenware	redware	lead glaze				rim		1	17.5
Trench 1, Area 2A, Fill	109	3	coarse earthenware	redware	slip decorated/lead glazed			green	body		1	7.9

Tweed Courthouse
Artifact Catalog (2000 Excavations)

Provenience	Context	Item #	Material	Type	Surface decoration	Body decoration	Mark	Color	Element	Manufacturing Technique	Count	Weight (g)
Trench 1, Area 2A, Fill	109	4	coarse earthenware	redware	slip decorated/lead glazed				body		1	6.9
Trench 1, Area 2A, Fill	109	5	refined earthenware	creamware	undecorated				body		1	1.9
Trench 1, Area 2A, Fill	109	6	stoneware	Rosso Antico/Eler's ware		sprig molded			lid		1	3.6
Trench 1, Area 2A, Fill	109	7	stoneware	white salt-glazed	undecorated				rim		1	1.1
Trench 1, Area 2A, Fill	109	8	stoneware	white salt-glazed	undecorated				body		1	1.9
Trench 1, Area 2A, Fill	109	9	stoneware	grey bodied	salt-glazed				rim		1	62.7
Trench 1, Area 2A, Fill	109	10	stoneware	grey bodied	salt-glazed				body		2	54.4
Trench 1, Area 2A, Fill	109	11	stoneware	buff/pink bodied	salt-glazed				body		1	8.7
Trench 1, Area 2A, Fill	109	12	stoneware	buff/pink bodied	salt-glazed				body		1	4.4
Trench 1, Area 2A, Fill	109	13	glass	bottle					body		2	35.4
Trench 1, Area 2A, Fill	109	14	ball clay-white	tobacco pipe					stem		2	6.2
Trench 1, Area 2A, Fill	109	15	ball clay-white	tobacco pipe					stem		1	0.9
Trench 1, Area 2A, Fill	109	16	shell						columella		1	14.9
Trench 1, Area 2A, Fill	109	17	shell								3	76.1
Trench 1, Area 2A, Fill	109	18	bone	faunal					cranium		1	6.0
Trench 1, Area 2A, Fill	109	19	bone	faunal					tooth		1	14.4
Trench 1, Area 2A, Fill	109	20	bone	faunal					tooth		2	10.9
Trench 1, Area 2A, Fill	109	21	bone	faunal					innominate		1	52.3
Trench 1, Area 2A, Fill	109	22	bone	faunal					ulna		1	44.7
Trench 1, Area 2A, Fill	109	23	bone	faunal					long bone		3	77.1
Trench 1, Area 2A, Fill	109	24	bone	faunal					rib		1	1.2
Trench 1, Area 2A, Fill	109	25	bone	faunal					rib		2	7.7
Trench 1, Area 2A, Fill	109	26	bone	faunal					long bone		4	6.3
Trench 1, Area 2A, Fill	109	27	bone	faunal					unidentified		2	3.4
Trench 1, Area 2A, Fill	109	28	bone	faunal					unidentified		7	7.4
Trench 1, Area 2A, Fill	109	29	shell	clipped clam							3	33.4
Trench 1, Area 2A, Fill	109	30	brick					red	fragment		1	5.0
Trench 1, Area 2A, Fill	109	31	iron alloy	nail							1	12.4
Trench 1, Area 2A, Fill	110	1	coarse earthenware	redware	lead glaze				base		1	24.4
Trench 1, Area 2A, Fill	110	2	refined earthenware	redware	lead glaze	engine turned			base		1	6.1
Trench 1, Area 2A, Fill	110	3	glass	bottle					body		1	9.3
Trench 1, Area 2A, Fill	110	4	ball clay-white	tobacco pipe					stem		1	0.4
Trench 1, Area 2A, Fill	110	5	shell								3	8.6
Trench 1, Area 2A, Fill	110	6	shell								2	8.6
Trench 1, Area 2A, Fill	110	7	bone	faunal					tooth		2	36.5
Trench 1, Area 2A, Fill	110	8	bone	faunal					cranium		2	1.8
Trench 1, Area 2A, Fill	110	9	bone	faunal					innominate		1	18.5
Trench 1, Area 2A, Fill	110	10	bone	faunal					innominate		1	8.9
Trench 1, Area 2A, Fill	110	11	bone	faunal					long bone		1	34.2
Trench 1, Area 2A, Fill	110	12	bone	faunal					long bone		3	52.6

Tweed Courthouse
Artifact Catalog (2000 Excavations)

Provenience	Context	Item #	Material	Type	Surface decoration	Body decoration	Mark	Color	Element	Manufacturing Technique	Count	Weight (g)
Trench 1, Area 2A, Fill	110	13	bone	faunal					long bone		2	9.6
Trench 1, Area 2A, Fill	110	14	bone	faunal					rib		1	3.5
Trench 1, Area 2A, Fill	110	15	bone	faunal					unidentified		1	2.9
Trench 1, Area 2A, Fill	110	16	brick					red	fragment		1	17.0
Trench 1, Area 2A, Fill	110	17	coarse earthenware	redware	unglazed				body		1	2.5
Trench 1, E. of Sta. 1.0	111	1	earthenware	tin enameled ware	undecorated				body		3	3.5
Trench 1, E. of Sta. 1.0	111	2	refined earthenware	creamware	undecorated				body		2	1.9
Trench 1, E. of Sta. 1.0	111	3	stoneware	white salt-glazed	undecorated				rim		1	2.2
Trench 1, E. of Sta. 1.0	111	4	stoneware	grey bodied	salt-glazed				body		3	21.2
Trench 1, E. of Sta. 1.0	111	5	stoneware	buff/pink bodied	salt-glazed			blue	body		2	6.5
Trench 1, E. of Sta. 1.0	111	6	stoneware	buff/pink bodied	salt-glazed				body		1	20.3
Trench 1, E. of Sta. 1.0	111	7	glass	bottle					body		3	28.5
Trench 1, E. of Sta. 1.0	111	8	glass	window							2	2.1
Trench 1, E. of Sta. 1.0	111	9	ball clay-white	tobacco pipe					stem		1	1.5
Trench 1, E. of Sta. 1.0	111	10	ball clay-white	tobacco pipe					bowl		1	2.1
Trench 1, E. of Sta. 1.0	111	11	shell								2	5.5
Trench 1, E. of Sta. 1.0	111	12	shell								3	39.2
Trench 1, E. of Sta. 1.0	111	13	bone	faunal					metapodial		1	14.7
Trench 1, E. of Sta. 1.0	111	14	bone	faunal					metapodial		1	8.3
Trench 1, E. of Sta. 1.0	111	15	bone	faunal					tooth		1	1.3
Trench 1, E. of Sta. 1.0	111	16	bone	faunal					unidentified		1	0.5
Trench 1, E. of Sta. 1.0	111	17	bone	faunal					long bone		2	106.7
Trench 1, E. of Sta. 1.0	111	18	bone	faunal					innominate		8	60.9
Trench 1, E. of Sta. 1.0	111	19	bone	faunal					rib		5	74.2
Trench 1, E. of Sta. 1.0	111	20	bone	faunal					rib		2	17.0
Trench 1, E. of Sta. 1.0	111	21	bone	faunal					rib		5	8.0
Trench 1, E. of Sta. 1.0	111	22	bone	faunal					long bone		1	0.8
Trench 1, E. of Sta. 1.0	111	23	bone	faunal					vertebra		4	23.2
Trench 1, E. of Sta. 1.0	111	24	bone	faunal					vertebra		4	9.4
Trench 1, E. of Sta. 1.0	111	25	bone	faunal					humerus		1	19.7
Trench 1, E. of Sta. 1.0	111	26	bone	faunal					cranium		4	18.6
Trench 1, E. of Sta. 1.0	111	27	bone	faunal					cranium		2	3.6
Trench 1, E. of Sta. 1.0	111	28	bone	faunal					long bone		4	10.3
Trench 1, E. of Sta. 1.0	111	29	bone	faunal					unidentified		2	27.6
Trench 1, E. of Sta. 1.0	111	30	bone	faunal					tibia		1	1.4
Trench 1, E. of Sta. 1.0	111	31	bone	faunal					long bone		2	23.1
Trench 1, E. of Sta. 1.0	111	32	bone	faunal					unidentified		4	18.2
Trench 1, E. of Sta. 1.0	111	33	bone	faunal					long bone		3	5.6
Trench 1, E. of Sta. 1.0	111	34	bone	faunal					rib		2	1.3
Trench 1, E. of Sta. 1.0	111	35	bone	faunal					unidentified		7	3.0
Trench 1, E. of Sta. 1.0	111	36	bone	faunal					long bone		1	1.7
Trench 1, E. of Sta. 1.0	111	37	mineral sample								13	55.7

**Tweed Courthouse
Artifact Catalog (2000 Excavations)**

Provenience	Context	Item #	Material	Type	Surface decoration	Body decoration	Mark	Color	Element	Manufacturing Technique	Count	Weight (g)
Trench 1, E. of Sta. 1.0	111	38	bone	button							2	2.0
Trench 1, E. of Sta. 1.0	111	39	brick					red	fragment		1	5.5
Trench 1, E. of Sta. 1.0	111	40	iron alloy	unidentified hardware							4	174.8
Trench 1, Station 2.15, south wall	112	1	shell								1	0.1
Trench 1, Station 2.15, south wall	112	2	bone	faunal					cranium		1	14.9
Trench 1, Station 2.15, south wall	112	3	bone	faunal					long bone		5	17.2
Trench 1, Station 2.15, south wall	112	4	bone	faunal					rib		1	2.9
Trench 1, Station 2.15, south wall	112	5	bone	faunal					rib		1	1.2
Trench 1, Station 2.15, south wall	112	6	bone	faunal					long bone		3	3.3
Trench 1, Station 2.15, south wall	112	7	bone	faunal					unidentified		7	11.7
Trench 1, Station 2.15, south wall	112	8	mineral sample								2	11.6
Trench 1, Station 2.15, south wall	112	9	mineral sample								1	6.6
Trench 1, Station 2.15, south wall	112	10	glass	bottle				green	base	dip molded	1	29.8
Trench 1, Station 2.15, south wall	112	11	glass	bottle					base	dip molded	2	92.0
Trench 1, Station 2.15, south wall	112	12	glass	bottle					body	dip molded	1	10.3
Trench 1, Station 2.15, south wall	112	13	bone	faunal					tooth		1	9.0
Trench 1, Station 2.15, south wall	112	14	shell	clipped clam							1	10.3
Trench 1, Station 2.15, south wall	112	15	shell								6	96.6
Trench 1, Station 2.15, south wall	112	16	iron alloy	nail							2	22.2
Trench 1, Station 2.15, south wall	113	1	bone	faunal					long bone		1	0.5
Trench 1, Station 2.15, gen. prov.	114	1	stoneware	buff/pink bodied	salt-glazed				body		1	5.2
Trench 1, Station 2.15, gen. prov.	114	2	stoneware	grey bodied	salt-glazed				body		1	2.4

**Tweed Courthouse
Artifact Catalog (2000 Excavations)**

Provenience	Context	Item #	Material	Type	Surface decoration	Body decoration	Mark	Color	Element	Manufacturing Technique	Count	Weight (g)
Trench 1, Station 2.15, gen. prov.	114	3	glass	window							1	0.9
Trench 1, Station 2.15, gen. prov.	114	4	ball clay-white	tobacco pipe					stem		1	0.6
Trench 1, Station 2.15, gen. prov.	114	5	ball clay-white	tobacco pipe					stem		1	1.1
Trench 1, Station 2.15, gen. prov.	114	6	shell								2	9.2
Trench 1, Station 2.15, gen. prov.	114	7	bone	faunal					incisor		1	0.9
Trench 1, Station 2.15, gen. prov.	114	8	bone	faunal					scapula		1	15.9
Trench 1, Station 2.15, gen. prov.	114	9	bone	faunal					phalange		1	16.8
Trench 1, Station 2.15, gen. prov.	114	10	bone	faunal					long bone		1	30.6
Trench 1, Station 2.15, gen. prov.	114	11	bone	faunal					long bone		1	6.2
Trench 1, Station 2.15, gen. prov.	114	12	bone	faunal					long bone		1	0.3
Trench 1, Station 2.15, gen. prov.	114	13	mineral sample	mineral sample							1	3.5
Trench 1, Station 2.15, gen. prov.	114	14	brick	brick				red	fragment		1	5.5
Trench 1, Station 2.15, gen. prov.	114	15	iron alloy	nail							4	51.9
Trench 1, Station 2.48	115	1	refined earthenware	creamware	undecorated				body		1	2.4
Trench 1, Station 2.48	115	2	stoneware	white salt-glazed	undecorated				base		1	5.8
Trench 1, Station 2.48	115	3	stoneware	buff/pink bodied	salt-glazed			blue	body		1	12.0
Trench 1, Station 2.48	115	4	stoneware	buff/pink bodied	salt-glazed				rim		1	10.8
Trench 1, Station 2.48	115	5	stoneware	buff/pink bodied	Albany slip & salt-glazed				body		1	5.1
Trench 1, Station 2.48	115	6	stoneware	grey bodied	salt-glazed				body		1	6.9
Trench 1, Station 2.48	115	7	ball clay-white	tobacco pipe					stem		1	1.7
Trench 1, Station 2.48	115	8	shell	shell							1	1.8
Trench 1, Station 2.48	115	9	shell	shell							1	38.8
Trench 1, Station 2.48	115	10	bone	faunal					metapodial		1	63.8
Trench 1, Station 2.48	115	11	bone	faunal					long bone		6	92.2
Trench 1, Station 2.48	115	12	bone	faunal					unidentified		1	2.7
Trench 1, Station 2.48	115	13	bone	faunal					rib		1	2.0
Trench 1, Station 2.48	115	14	bone	faunal					unidentified		2	2.8
Trench 1, Station 2.48	115	15		mineral sample							4	19.0
Trench 1, Station 2.48	115	16	iron alloy	nail							2	12.3

**Tweed Courthouse
Artifact Catalog (2000 Excavations)**

Provenience	Context	Item #	Material	Type	Surface decoration	Body decoration	Mark	Color	Element	Manufacturing Technique	Count	Weight (g)
Trench 1, Station 2.53	116	1	shell	shell							1	2.8
Trench 1, Station 2.68	117	1	coarse earthenware	redware	lead glaze				body		1	0.8
Trench 1, Station 2.68	117	2	refined earthenware	creamware	undecorated				rim		1	4.8
Trench 1, Station 2.68	117	3	refined earthenware	pearlware	undecorated				body		1	0.2
Trench 1, Station 2.68	117	4	ball clay-white	tobacco pipe					stem		1	0.4
Trench 1, Station 2.68	117	5	shell	shell							1	3.6
Trench 1, Station 2.68	117	6	bone	faunal					long bone		2	7.5
Trench 1, Station 0.67	118	1	refined earthenware	whiteware	transfer printed underglaze			blue	body		1	2.8
Trench 1, Station 0.67	118	2	bone	button							1	1.1
Trench 1, Station 0.67	118	3	plaster	plaster							1	3.0
Trench 1, Station 0.75	119	1	refined earthenware	pearlware	undecorated				base		1	4.9
Trench 1, Station 0.75	119	2	refined earthenware	creamware	undecorated				rim		1	0.8
Trench 1, Station 0.75	119	3	refined earthenware	creamware	undecorated				footring		1	1.1
Trench 1, Station 0.75	119	4	refined earthenware	creamware	undecorated				body		3	7.2
Trench 1, Station 0.75	119	5	coarse earthenware	redware	trailed			yellow	body		1	12.2
Trench 1, Station 0.75	119	6	coarse earthenware	redware	undecorated				body		1	4.3
Trench 1, Station 0.75	119	7	coarse earthenware	ceramic	glazed				body		1	7.1
Trench 1, Station 0.75	119	8	coarse earthenware	buff bodied	salt-glazed			brown	lid		1	22.4
Trench 1, Station 0.75	119	9	stoneware	grey bodied	salt-glazed	molded decoration			handle		1	16.2
Trench 1, Station 0.75	119	10	ball clay-white	tobacco pipe					stem		1	0.8
Trench 1, Station 0.75	119	11	ball clay-white	tobacco pipe					stem		2	10.3
Trench 1, Station 0.75	119	12	glass	bottle				dark green			1	1.8
Trench 1, Station 0.75	119	13	glass	bottle				dark green			1	6.5
Trench 1, Station 0.75	119	14	glass	bottle				colorless	base	mold made	3	17.3
Trench 1, Station 0.75	119	15	iron alloy	spike							1	231.4
Trench 1, Station 0.75	119	16	shell	clipped clam							1	1.9
Trench 1, Station 0.75	119	17	bone	faunal					tooth		2	11.2
Trench 1, Station 0.75	119	18	bone	faunal					tooth		3	1.5
Trench 1, Station 0.75	119	19	shell						valve		1	1.4
Trench 1, Station 0.75	119	20	bone	faunal					scapula		2	85.5
Trench 1, Station 0.75	119	21	bone	faunal					unidentified		1	40.8
Trench 1, Station 0.75	119	22	bone	faunal					radius		1	14.5
Trench 1, Station 0.75	119	23	bone	faunal					vertebra		1	2.5
Trench 1, Station 0.75	119	24	bone	faunal					rib		1	1.1
Trench 1, Station 0.75	119	25	bone	faunal					long bone		9	62.2
Trench 1, Station 0.75	119	26	bone	faunal					long bone		5	12.8
Trench 1, Station 0.75	119	27	bone	faunal					unidentified		5	1.7
Trench 1, Station 0.75	119	28	bone	faunal					unidentified		3	4.0

**Tweed Courthouse
Artifact Catalog (2000 Excavations)**

Provenience	Context	Item #	Material	Type	Surface decoration	Body decoration	Mark	Color	Element	Manufacturing Technique	Count	Weight (g)
Trench 1, Station 0.75	120	1	earthenware	tin enameled ware	undecorated				body		1	1.2
Trench 1, Station 0.75	120	2	coarse earthenware	Buckley ware	undecorated				base		1	10.1
Trench 1, Station 0.75	120	3	coarse earthenware	redware	slip decorated/lead glazed				rim		1	40.0
Trench 1, Station 0.75	120	4	coarse earthenware	redware	lead glaze				rim		1	2.0
Trench 1, Station 0.75	120	5	coarse earthenware	redware	lead glaze			black	body		2	6.3
Trench 1, Station 0.75	120	6	coarse earthenware	redware	lead glaze				body		3	28.3
Trench 1, Station 0.75	120	7	coarse earthenware	buff bodied	undecorated				body		2	4.3
Trench 1, Station 0.75	120	8	refined earthenware	creamware	undecorated				body		11	21.3
Trench 1, Station 0.75	120	9	refined earthenware	pearlware	undecorated				body		1	1.3
Trench 1, Station 0.75	120	10	refined earthenware	whiteware	transfer printed underglaze			blue	body		1	2.8
Trench 1, Station 0.75	120	11	refined earthenware	white bodied		shell edge		green	rim		1	1.1
Trench 1, Station 0.75	120	12	stoneware	white salt-glazed	undecorated				rim		1	0.2
Trench 1, Station 0.75	120	13	stoneware	white salt-glazed	undecorated				body		1	2.6
Trench 1, Station 0.75	120	14	stoneware	grey bodied	salt-glazed	molded decoration			body		1	0.5
Trench 1, Station 0.75	120	15	stoneware	grey bodied	salt-glazed				body		4	22.0
Trench 1, Station 0.75	120	16	stoneware	buff/pink bodied	salt-glazed				base		1	21.7
Trench 1, Station 0.75	120	17	stoneware	buff/pink bodied	salt-glazed				rim		1	2.9
Trench 1, Station 0.75	120	18	stoneware	buff/pink bodied	salt-glazed			blue	body		1	3.0
Trench 1, Station 0.75	120	19	stoneware	buff/pink bodied	salt-glazed			blue	body		1	3.8
Trench 1, Station 0.75	120	20	stoneware	buff/pink bodied	salt-glazed				body		3	28.6
Trench 1, Station 0.75	120	21	porcelain	Chinese export	hand painted underglaze			blue	body		1	0.6
Trench 1, Station 0.75	120	22	porcelain	Chinese export	undecorated				body		1	0.3
Trench 1, Station 0.75	120	23	glass	vessel				colorless	body	multi-piece mold	1	0.7
Trench 1, Station 0.75	120	24	glass	bottle					body		7	87.7
Trench 1, Station 0.75	120	25	ball clay-white	tobacco pipe					stem		9	14.9
Trench 1, Station 0.75	120	26	ball clay-white	tobacco pipe					stem		8	9.5
Trench 1, Station 0.75	120	27	shell								5	8.2
Trench 1, Station 0.75	120	28	shell								2	4.2
Trench 1, Station 0.75	120	29	bone	faunal					metapodial		1	81.5
Trench 1, Station 0.75	120	30	bone	faunal					mandible		3	173.1
Trench 1, Station 0.75	120	31	bone	faunal					humerus		1	4.9
Trench 1, Station 0.75	120	32	bone	faunal					carpals/tarsals		1	15.2
Trench 1, Station 0.75	120	33	bone	faunal					mandible		1	6.5
Trench 1, Station 0.75	120	34	bone	faunal					vertebra		3	29.0
Trench 1, Station 0.75	120	35	bone	faunal					vertebra		2	4.7
Trench 1, Station 0.75	120	36	bone	faunal					scapula		1	16.7
Trench 1, Station 0.75	120	37	bone	faunal					scapula		1	5.1

Tweed Courthouse
Artifact Catalog (2000 Excavations)

Provenience	Context	Item #	Material	Type	Surface decoration	Body decoration	Mark	Color	Element	Manufacturing Technique	Count	Weight (g)
Trench 1, Station 0.75	120	38	bone	faunal					unidentified		1	5.4
Trench 1, Station 0.75	120	39	bone	faunal					innominate		1	1.9
Trench 1, Station 0.75	120	40	bone	faunal					tooth		3	77.3
Trench 1, Station 0.75	120	41	bone	faunal					tusk		1	4.5
Trench 1, Station 0.75	120	42	bone	faunal					molar		1	4.1
Trench 1, Station 0.75	120	43	bone	faunal					incisor		1	1.5
Trench 1, Station 0.75	120	44	bone	faunal							1	2.1
Trench 1, Station 0.75	120	45	bone	faunal					calcaneum		1	9.0
Trench 1, Station 0.75	120	46	bone	faunal					maxilla		1	0.5
Trench 1, Station 0.75	120	47	bone	faunal					mandible		1	16.3
Trench 1, Station 0.75	120	48	bone	faunal					cranium		8	41.6
Trench 1, Station 0.75	120	49	bone	faunal					cranium		7	40.6
Trench 1, Station 0.75	120	50	bone	faunal					long bone		7	153.0
Trench 1, Station 0.75	120	51	bone	faunal					long bone		3	36.1
Trench 1, Station 0.75	120	52	bone	faunal					unidentified		1	5.5
Trench 1, Station 0.75	120	53	bone	faunal					unidentified		6	25.8
Trench 1, Station 0.75	120	54	bone	faunal					ear ossicle		1	5.9
Trench 1, Station 0.75	120	55	bone	faunal					phalange		1	2.8
Trench 1, Station 0.75	120	56	bone	faunal					cranium		2	8.1
Trench 1, Station 0.75	120	57	bone	faunal					cranium		6	10.2
Trench 1, Station 0.75	120	58	bone	faunal					long bone		2	5.0
Trench 1, Station 0.75	120	59	bone	faunal					long bone		13	32.8
Trench 1, Station 0.75	120	60	bone	faunal					rib		1	3.0
Trench 1, Station 0.75	120	61	bone	faunal					rib		8	26.9
Trench 1, Station 0.75	120	62	bone	faunal					rib		5	3.8
Trench 1, Station 0.75	120	63	bone	faunal					rib		9	8.1
Trench 1, Station 0.75	120	64	bone	faunal					unidentified		3	31.8
Trench 1, Station 0.75	120	65	bone	faunal					unidentified		20	19.2
Trench 1, Station 0.75	120	66	bone	faunal					unidentified		10	10.5
Trench 1, Station 0.75	120	67	bone	faunal					unidentified		3	1.0
Trench 1, Station 0.75	120	68	shell	clipped clam							5	48.4
Trench 1, Station 0.75	120	69	bone	button							1	4.1
Trench 1, Station 0.75	120	70	bone	button							3	2.3
Trench 1, Station 0.75	120	71	bone	button							7	5.4
Trench 1, Station 0.75	120	72	unidentified	unidentified				white			11	0.4
Trench 1, Station 0.75	120	73	mineral sample	sandstone							1	13.9
Trench 1, Station 0.75	120	74	mineral sample	mineral sample							1	4.1
Trench 1, Station 0.75	120	75	brick	brick				red	fragment		1	1.3
Trench 1, Station 0.75	120	76	refined earthenware	white bodied					body		1	0.2
Trench 1, Station 0.75	120	77	iron alloy	nail							11	192.6
Trench 1, Station 0.85-1.0	121	1	earthenware	tin enameled ware	undecorated				body		1	1.9

Tweed Courthouse
Artifact Catalog (2000 Excavations)

Provenience	Context	Item #	Material	Type	Surface decoration	Body decoration	Mark	Color	Element	Manufacturing Technique	Count	Weight (g)
Trench 1, Station 0.85-1.0	121	2	coarse earthenware	buff bodied	lead glaze				body		1	1.2
Trench 1, Station 0.85-1.0	121	3	coarse earthenware	buff bodied					body		1	1.7
Trench 1, Station 0.85-1.0	121	4	coarse earthenware	redware	slip decorated/lead glazed				body		2	7.8
Trench 1, Station 0.85-1.0	121	5	refined earthenware	creamware	powdered ground			polychrome	base		1	12.0
Trench 1, Station 0.85-1.0	121	6	refined earthenware	creamware		molded decoration			rim		1	2.0
Trench 1, Station 0.85-1.0	121	7	refined earthenware	creamware	undecorated				rim		1	1.9
Trench 1, Station 0.85-1.0	121	8	refined earthenware	creamware	undecorated				body		3	5.8
Trench 1, Station 0.85-1.0	121	9	refined earthenware	creamware	undecorated				body		1	0.4
Trench 1, Station 0.85-1.0	121	10	refined earthenware	pearlware	hand painted underglaze			blue	rim		1	0.4
Trench 1, Station 0.85-1.0	121	11	refined earthenware	pearlware	hand painted underglaze			blue	body		1	1.8
Trench 1, Station 0.85-1.0	121	12	refined earthenware	pearlware	undecorated				body		1	0.5
Trench 1, Station 0.85-1.0	121	13	refined earthenware	whiteware		edged		green	body		1	0.6
Trench 1, Station 0.85-1.0	121	14	refined earthenware	whiteware	undecorated				body		1	0.4
Trench 1, Station 0.85-1.0	121	15	stoneware	white salt-glazed	undecorated				rim		1	0.7
Trench 1, Station 0.85-1.0	121	16	stoneware	white salt-glazed	undecorated				body		2	4.9
Trench 1, Station 0.85-1.0	121	17	stoneware	grey bodied	salt-glazed				handle		1	6.7
Trench 1, Station 0.85-1.0	121	18	stoneware	grey bodied	salt-glazed				rim		1	14.1
Trench 1, Station 0.85-1.0	121	19	stoneware	grey bodied	salt-glazed			brown	body		1	10.9
Trench 1, Station 0.85-1.0	121	20	stoneware	buff/pink bodied	salt-glazed			blue	handle and terminal		1	29.5
Trench 1, Station 0.85-1.0	121	21	stoneware	buff/pink bodied	salt-glazed			blue	handle terminal		1	6.1
Trench 1, Station 0.85-1.0	121	22	stoneware	buff/pink bodied	salt-glazed			blue	body		2	7.1

Tweed Courthouse
Artifact Catalog (2000 Excavations)

Provenience	Context	Item #	Material	Type	Surface decoration	Body decoration	Mark	Color	Element	Manufacturing Technique	Count	Weight (g)
Trench 1, Station 0.85-1.0	121	23	stoneware	grey bodied	salt-glazed				rim		1	19.7
Trench 1, Station 0.85-1.0	121	24	stoneware	buff/pink bodied	salt-glazed				handle		1	19.1
Trench 1, Station 0.85-1.0	121	25	stoneware	buff/pink bodied	salt-glazed				base		2	30.1
Trench 1, Station 0.85-1.0	121	26	stoneware	buff/pink bodied	salt-glazed				body		3	6.5
Trench 1, Station 0.85-1.0	121	27	porcelain	Chinese export	undecorated				base		1	1.0
Trench 1, Station 0.85-1.0	121	28	glass	vessel				colorless	body	two-piece mold	1	2.1
Trench 1, Station 0.85-1.0	121	29	glass	bottle					base	dip molded	2	198.5
Trench 1, Station 0.85-1.0	121	30	glass	bottle					body		6	56.9
Trench 1, Station 0.85-1.0	121	31	glass	vessel				colorless	body		1	3.0
Trench 1, Station 0.85-1.0	121	32	glass	window							2	5.1
Trench 1, Station 0.85-1.0	121	33	ball clay-white	tobacco pipe					stem		4	8.6
Trench 1, Station 0.85-1.0	121	34	ball clay-white	tobacco pipe							1	2.0
Trench 1, Station 0.85-1.0	121	35	shell								8	231.2
Trench 1, Station 0.85-1.0	121	36	bone	faunal					molar		1	4.9
Trench 1, Station 0.85-1.0	121	37	bone	faunal					molar		1	5.2
Trench 1, Station 0.85-1.0	121	38	bone	faunal					incisor		2	3.8
Trench 1, Station 0.85-1.0	121	39	bone	faunal					metapodial		1	106.9
Trench 1, Station 0.85-1.0	121	40	bone	faunal					tibia		1	29.0
Trench 1, Station 0.85-1.0	121	41	bone	faunal					radius		1	78.0
Trench 1, Station 0.85-1.0	121	42	bone	faunal					humerus		1	27.3
Trench 1, Station 0.85-1.0	121	43	bone	faunal					calcaneum		1	38.8

Tweed Courthouse
Artifact Catalog (2000 Excavations)

Provenience	Context	Item #	Material	Type	Surface decoration	Body decoration	Mark	Color	Element	Manufacturing Technique	Count	Weight (g)
Trench 1, Station 0.85-1.0	121	44	bone	faunal					metapodial		1	26.2
Trench 1, Station 0.85-1.0	121	45	bone	faunal					epiphysis		1	2.5
Trench 1, Station 0.85-1.0	121	46	bone	faunal					innominate		1	4.7
Trench 1, Station 0.85-1.0	121	47	bone	faunal					phalange		1	9.9
Trench 1, Station 0.85-1.0	121	48	bone	faunal							1	4.5
Trench 1, Station 0.85-1.0	121	49	bone	faunal					calcaneum		1	18.0
Trench 1, Station 0.85-1.0	121	50	bone	faunal					calcaneum		1	5.0
Trench 1, Station 0.85-1.0	121	51	bone	faunal					epiphysis		1	14.8
Trench 1, Station 0.85-1.0	121	52	bone	faunal					fibula		1	28.9
Trench 1, Station 0.85-1.0	121	53	bone	faunal					tooth		1	7.8
Trench 1, Station 0.85-1.0	121	54	bone	faunal					tooth		1	6.6
Trench 1, Station 0.85-1.0	121	55	bone	faunal					vertebra		1	2.7
Trench 1, Station 0.85-1.0	121	56	bone	faunal					phalange		1	1.5
Trench 1, Station 0.85-1.0	121	57	bone	faunal					scapula		2	27.7
Trench 1, Station 0.85-1.0	121	58	bone	faunal					radius		1	11.0
Trench 1, Station 0.85-1.0	121	59	bone	faunal					radius		1	27.1
Trench 1, Station 0.85-1.0	121	60	bone	faunal					tibia		2	24.2
Trench 1, Station 0.85-1.0	121	61	bone	faunal					ulna		1	20.2
Trench 1, Station 0.85-1.0	121	62	bone	faunal					metapodial		2	42.6
Trench 1, Station 0.85-1.0	121	63	bone	faunal					cranium		9	101.0
Trench 1, Station 0.85-1.0	121	64	bone	faunal					cranium		6	13.8

Tweed Courthouse
Artifact Catalog (2000 Excavations)

Provenience	Context	Item #	Material	Type	Surface decoration	Body decoration	Mark	Color	Element	Manufacturing Technique	Count	Weight (g)
Trench 1, Station 0.85-1.0	121	65	bone	faunal					cranium		1	0.7
Trench 1, Station 0.85-1.0	121	66	bone	faunal					tibia		1	6.4
Trench 1, Station 0.85-1.0	121	67	bone	faunal					metapodial		3	7.9
Trench 1, Station 0.85-1.0	121	68	bone	faunal					long bone		1	1.2
Trench 1, Station 0.85-1.0	121	69	bone	faunal					rib		1	0.4
Trench 1, Station 0.85-1.0	121	70	bone	faunal					rib		1	2.9
Trench 1, Station 0.85-1.0	121	71	bone	faunal					rib		6	84.6
Trench 1, Station 0.85-1.0	121	72	bone	faunal					rib		2	5.9
Trench 1, Station 0.85-1.0	121	73	bone	faunal					rib		4	18.5
Trench 1, Station 0.85-1.0	121	74	bone	faunal					rib		3	4.4
Trench 1, Station 0.85-1.0	121	75	bone	faunal					long bone		5	58.3
Trench 1, Station 0.85-1.0	121	76	bone	faunal					long bone		2	23.4
Trench 1, Station 0.85-1.0	121	77	bone	faunal					unidentified		8	25.0
Trench 1, Station 0.85-1.0	121	78	bone	faunal					unidentified		1	3.1
Trench 1, Station 0.85-1.0	121	79	bone	faunal					ulna		1	2.6
Trench 1, Station 0.85-1.0	121	80	bone	faunal					long bone		9	15.8
Trench 1, Station 0.85-1.0	121	81	bone	faunal					unidentified		11	10.0
Trench 1, Station 0.85-1.0	121	82	bone	faunal					unidentified		4	8.2
Trench 1, Station 0.85-1.0	121	83	bone	faunal					unidentified		4	8.1
Trench 1, Station 0.85-1.0	121	84	bone	faunal					unidentified		11	4.7
Trench 1, Station 0.85-1.0	121	85	bone	button					fragment		1	0.3

Tweed Courthouse
Artifact Catalog (2000 Excavations)

Provenience	Context	Item #	Material	Type	Surface decoration	Body decoration	Mark	Color	Element	Manufacturing Technique	Count	Weight (g)
Trench 1, Station 0.85-1.0	121	86	bone	button							1	1.0
Trench 1, Station 0.85-1.0	121	87	bone	button							2	3.9
Trench 1, Station 0.85-1.0	121	88	bone	button							3	6.8
Trench 1, Station 0.85-1.0	121	89	bone	button					fragment		5	1.7
Trench 1, Station 0.85-1.0	121	90	shell	clipped clam							1	6.9
Trench 1, Station 0.85-1.0	121	91	ceramic	sewer pipe							3	234.2
Trench 1, Station 0.85-1.0	121	92	pipe								1	386.9
Trench 1, Station 0.85-1.0	121	93	coarse earthenware	redware	lead glaze				body		1	4.2
Trench 1, Station 0.85-1.0	121	94	stoneware	buff/pink bodied	salt-glazed				body		1	2.4
Trench 1, Station 0.85-1.0	121	95	brick					red	fragment		1	5.6
Trench 1, Station 0.85-1.0	121	96	iron alloy	nail							4	85.3
Trench 1, Station 0.85-1.0	121	97	bone	faunal					unidentified		1	17.0
Trench 1, Station 2.85	123	1	refined earthenware	whiteware	undecorated				body		1	0.6
Trench 1, Station 2.85	123	2	bone	faunal					unidentified		1	6.6
Trench 1, Station 2.85	123	3	bone	faunal					unidentified		3	2.2
Trench 1, Station 2.85	123	4	botanical	botanical sample							1	0.2
Trench 1, Station 3.0	125	1		debitage							1	0.7
Trench 1, Station 3.0	125	2	earthenware	delft tile	hand painted underglaze			blue			1	1.6
Trench 1, Station 3.0	125	3	earthenware	tin enameled ware	undecorated				fragment		1	0.1
Trench 1, Station 3.0	125	4	coarse earthenware	redware	slip decorated, trailed	coggled/piecrust edge			rim		1	16.9
Trench 1, Station 3.0	125	5	coarse earthenware	redware	slip decorated/lead glazed				body		1	4.6
Trench 1, Station 3.0	125	6	refined earthenware	pearlware	hand painted underglaze			blue	body		1	0.4
Trench 1, Station 3.0	125	7	refined earthenware	pearlware	undecorated				body		3	2.2
Trench 1, Station 3.0	125	8	refined earthenware	whiteware	undecorated				body		2	0.6
Trench 1, Station 3.0	125	9	refined earthenware	whiteware					base		1	0.5
Trench 1, Station 3.0	125	10	stoneware	buff/pink bodied	salt-glazed			blue	handle terminal		1	4.6

Tweed Courthouse
Artifact Catalog (2000 Excavations)

Provenience	Context	Item #	Material	Type	Surface decoration	Body decoration	Mark	Color	Element	Manufacturing Technique	Count	Weight (g)
Trench 1, Station 3.0	125	11	stoneware	buff/pink bodied	salt-glazed			blue	body		1	14.8
Trench 1, Station 3.0	125	12	stoneware	buff/pink bodied	undecorated				body		1	5.0
Trench 1, Station 3.0	125	13	stoneware	grey bodied	salt-glazed				base		1	11.9
Trench 1, Station 3.0	125	14	glass	bottle					body		1	5.9
Trench 1, Station 3.0	125	15	ball clay-white	tobacco pipe					stem		2	4.6
Trench 1, Station 3.0	125	16	shell								8	42.6
Trench 1, Station 3.0	125	17	shell								1	0.6
Trench 1, Station 3.0	125	18	bone	faunal					mandible		2	97.7
Trench 1, Station 3.0	125	19	bone	faunal					incisor		1	2.9
Trench 1, Station 3.0	125	20	bone	faunal					cranium		6	65.2
Trench 1, Station 3.0	125	21	bone	faunal					cranium		4	22.3
Trench 1, Station 3.0	125	22	bone	faunal					rib		2	52.1
Trench 1, Station 3.0	125	23	bone	faunal					rib		2	12.7
Trench 1, Station 3.0	125	24	bone	faunal					rib		1	1.4
Trench 1, Station 3.0	125	25	bone	faunal					vertebra		2	14.9
Trench 1, Station 3.0	125	26	bone	faunal					vertebra		1	1.8
Trench 1, Station 3.0	125	27	bone	faunal					vertebra		1	0.7
Trench 1, Station 3.0	125	28	bone	faunal					mandible		1	14.0
Trench 1, Station 3.0	125	29	bone	faunal					vertebra		2	16.2
Trench 1, Station 3.0	125	30	bone	faunal					unidentified		3	34.8
Trench 1, Station 3.0	125	31	bone	faunal					long bone		3	81.4
Trench 1, Station 3.0	125	32	bone	faunal					unidentified		4	26.7
Trench 1, Station 3.0	125	33	bone	faunal					long bone		10	48.1
Trench 1, Station 3.0	125	34	bone	faunal					long bone		6	9.5
Trench 1, Station 3.0	125	35	bone	faunal					unidentified		5	41.7
Trench 1, Station 3.0	125	36	bone	faunal					rib		3	5.3
Trench 1, Station 3.0	125	37	bone	faunal					innominate		2	3.6
Trench 1, Station 3.0	125	38	bone	faunal					unidentified		29	51.2
Trench 1, Station 3.0	125	39	bone	faunal					unidentified		1	6.8
Trench 1, Station 3.0	125	40	bone	faunal					unidentified		10	15.6
Trench 1, Station 3.0	125	41	bone	faunal					long bone		2	0.6
Trench 1, Station 3.0	125	42	botanical	botanical sample							1	0.4
Trench 1, Station 3.0	125	43	limestone	mineral sample							1	2.7
Trench 1, Station 3.0	125	44	shell	clipped clam							1	2.3
Trench 1, Station 3.0	125	45	bone	button							1	1.3
Trench 1, Station 3.0	125	46	iron alloy	unidentified hardware							1	4.0
Trench 1, Station 3.0	125	47	iron alloy	nail							10	244.9
Trench 1, Station 3.0	125	48	porcelain	Chinese export	undecorated				body		1	0.6
Trench 2, Fill	126	1	stoneware	buff/pink bodied	decorated			blue	body		1	1.2
Trench 2, Fill	126	2	bone	faunal					calcaneum		1	53.0
Trench 2, Fill	126	3	bone	faunal					mandible		1	4.5

Tweed Courthouse
Artifact Catalog (2000 Excavations)

Provenience	Context	Item #	Material	Type	Surface decoration	Body decoration	Mark	Color	Element	Manufacturing Technique	Count	Weight (g)
Trench 2, Fill	126	4	bone	faunal					mandible		1	7.2
Trench 2, Fill	126	5	bone	faunal					maxilla		1	7.9
Trench 2, Fill	126	6	bone	faunal					tibia		1	25.9
Trench 2, Fill	126	7	bone	faunal					unidentified		1	6.3
Trench 2, Fill	126	8	bone	faunal					unidentified		1	5.0
Trench 2, Fill	126	9	bone	faunal					humerus		1	4.3
Trench 2, Fill	126	10	bone	faunal					epiphysis		2	1.5
Trench 2, Fill	126	11	bone	faunal					unidentified		1	1.5
Trench 2, Fill	126	12	bone	faunal					long bone		2	4.9
Trench 2, Fill	126	13	bone	faunal					long bone		1	1.5
Trench 2, Fill	126	14	shell								4	10.4
Trench 2, Fill	126	15	ceramic	sewer pipe							3	6.6
Trench 2, Fill	126	16	mortar								1	1.1
Trench 2, Fill	126	17	coarse earthenware	ceramic							1	2.6
Trench 2, Fill	126	18	limestone	mineral sample							1	1.2
Trench 2, Fill	127	1	coarse earthenware	redware	slip decorated/lead glazed				body		1	5.0
Trench 2, Fill	127	2	coarse earthenware	redware	lead glaze				body		1	3.2
Trench 2, Fill	127	3	refined earthenware	creamware	undecorated				body		2	6.7
Trench 2, Fill	127	4	refined earthenware	creamware	decorated			green	body		1	0.6
Trench 2, Fill	127	5	refined earthenware	pearlware	undecorated				body		1	10.6
Trench 2, Fill	127	6	refined earthenware	white ware	undecorated				rim		1	3.8
Trench 2, Fill	127	7	refined earthenware	white ware	undecorated				body		2	3.0
Trench 2, Fill	127	8	stoneware	white salt-glazed	undecorated				body		1	0.2
Trench 2, Fill	127	9	stoneware	buff/pink bodied	alkaline glaze				nearly complete		1	140.4
Trench 2, Fill	127	10	stoneware	buff/pink bodied	alkaline glaze				body		1	3.6
Trench 2, Fill	127	11	stoneware	buff/pink bodied	salt-glazed				body		5	41.5
Trench 2, Fill	127	12	glass	vessel				colorless	body		1	9.0
Trench 2, Fill	127	13	glass	bottle					fragment		1	5.5
Trench 2, Fill	127	14	glass	window							1	2.2
Trench 2, Fill	127	15	ball clay-white	tobacco pipe			"LIVERPOOL"		stem		1	3.0
Trench 2, Fill	127	16	ball clay-white	tobacco pipe					stem		2	1.7
Trench 2, Fill	127	17	ball clay-white	tobacco pipe					stem		1	0.2
Trench 2, Fill	127	18	bone	faunal					scapula		1	2.3
Trench 2, Fill	127	19	shell								7	67.1
Trench 2, Fill	127	20	wood								2	0.9
Trench 2, Fill	127	21	coal								3	11.7
Trench 2, Fill	127	22	cinder								1	0.7
Trench 2, Fill	127	23	copper alloy	button							1	6.4
Trench 2, Fill	127	24	stone	architectural element							1	29.6

**Tweed Courthouse
Artifact Catalog (2000 Excavations)**

Provenience	Context	Item #	Material	Type	Surface decoration	Body decoration	Mark	Color	Element	Manufacturing Technique	Count	Weight (g)
Trench 2, Fill	127	25	brick					red	fragment		2	151.8
Trench 2, Fill	127	26	mortar								1	1.2
Trench 2, Fill	127	27	concrete								1	319.3
Trench 2, Fill	127	28	copper alloy	strap							1	7.2
Trench 2, Fill	127	29	lead alloy	window came							1	22.4
Trench 2, Fill	127	30	lead	metal							1	6.3
Trench 2, Fill	127	31	iron alloy	unidentified hardware							17	180.3
Trench 2, Fill	127	32	coarse earthenware	redware	lead glaze				rim		1	2.7
Trench 2, Fill	127	33	coarse earthenware	buff bodied	lead glaze				rim		1	1.1
Trench 2, Fill	127	34	coarse earthenware	buff bodied	lead glaze				body		1	0.8
Trench 2, Fill	127	35	porcelain	hard paste	hand painted	molded decoration		gold	rim		5	47.5
Trench 2, Fill	127	36	porcelain	hard paste	hand painted	molded decoration		gold	handle		1	2.6
Trench 2, Fill	127	37	porcelain	hard paste	undecorated	molded decoration			handle		3	1.8
Trench 2, Fill	127	38	glass	vessel				light green	body		1	0.2
Trench 2, Fill	127	39	ceramic	architectural element	salt-glazed	molded decoration					1	91.5
Trench 2, Fill	127	40	ceramic	architectural element	salt-glazed	molded decoration					4	49.3
Trench 2, Fill	127	41	ceramic	architectural element	salt-glazed	molded decoration					4	130.3
Trench 2, Fill	127	42	ceramic	architectural element	metal oxide mottling						1	13.7
Trench 2, Fill	127	43	ceramic	drainage tile							1	34.5
Trench 3, Fill	128	1	refined earthenware	creamware	undecorated				rim		1	1.4
Trench 3, Fill	128	2	refined earthenware	creamware	undecorated				base		1	2.3
Trench 3, Fill	128	3	refined earthenware	creamware	undecorated				body		4	4.0
Trench 3, Fill	128	4	refined earthenware	whiteware	transfer printed underglaze			blue	base		1	2.8
Trench 3, Fill	128	5	refined earthenware	whiteware		molded decoration			body		1	3.3
Trench 3, Fill	128	6	coarse earthenware	redware	slip decorated, trailed				body		1	5.9
Trench 3, Fill	128	7	coarse earthenware	redware	lead glaze				body		1	1.0
Trench 3, Fill	128	8	refined earthenware	creamware	undecorated				body		1	1.0
Trench 3, Fill	128	9	stoneware	white salt-glazed	undecorated				body		1	1.3
Trench 3, Fill	128	10	stoneware	buff/pink bodied	Bristol glaze		"-BY POTTERY/-R DERBY"	brown	fragment		1	7.0

**Tweed Courthouse
Artifact Catalog (2000 Excavations)**

Provenience	Context	Item #	Material	Type	Surface decoration	Body decoration	Mark	Color	Element	Manufacturing Technique	Count	Weight (g)
Trench 3, Fill	128	11	stoneware	buff/pink bodied					rim		1	30.3
Trench 3, Fill	128	12	stoneware	grey bodied	salt-glazed	impressed			body		1	3.6
Trench 3, Fill	128	13	stoneware	grey bodied	salt-glazed				body		1	2.3
Trench 3, Fill	128	14	porcelain	Chinese export	hand painted underglaze			blue	rim		1	0.4
Trench 3, Fill	128	15	glass	bottle					body		1	3.6
Trench 3, Fill	128	16	ball clay-white	tobacco pipe					stem		2	4.4
Trench 3, Fill	128	17	ball clay-white	tobacco pipe					stem		1	0.8
Trench 3, Fill	128	18	ball clay-white	tobacco pipe					stem		2	1.9
Trench 3, Fill	128	19	shell								5	23.5
Trench 3, Fill	128	20	shell								9	12.2
Trench 3, Fill	128	21	bone	faunal					rib		1	6.4
Trench 3, Fill	128	22	bone	faunal					rib		1	13.8
Trench 3, Fill	128	23	bone	faunal					fibula		1	4.2
Trench 3, Fill	128	24	bone	faunal					rib		4	9.2
Trench 3, Fill	128	25	bone	faunal					cranium		4	6.1
Trench 3, Fill	128	26	bone	faunal					long bone		1	6.8
Trench 3, Fill	128	27	bone	faunal					immominate		1	6.9
Trench 3, Fill	128	28	bone	faunal					radius		1	10.4
Trench 3, Fill	128	29	bone	faunal					unidentified		27	48.8
Trench 3, Fill	128	30	bone	faunal					long bone		1	1.4
Trench 3, Fill	128	31	mineral sample								1	3.0
Trench 3, Fill	128	32	iron alloy	unidentified hardware							5	87.5
Trench 1, gen. prov.	129	1	coarse earthenware	redware	lead glaze				body		1	1.8
Trench 1, gen. prov.	129	2	refined earthenware	creamware		molded decoration			rim		1	1.9
Trench 1, gen. prov.	129	3	refined earthenware	creamware	undecorated				body		1	0.6
Trench 1, gen. prov.	129	4	refined earthenware	pearlware	hand painted underglaze			blue	body		1	0.5
Trench 1, gen. prov.	129	5	refined earthenware	pearlware	transfer printed underglaze			blue	body		1	0.3
Trench 1, gen. prov.	129	6	refined earthenware	pearlware	undecorated				body		1	2.4
Trench 1, gen. prov.	129	7	stoneware	white salt-glazed	undecorated				body		1	1.7
Trench 1, gen. prov.	129	8	stoneware	Staffordshire Brown	salt-glazed				rim		1	1.4
Trench 1, gen. prov.	129	9	stoneware	buff/pink bodied				blue	handle terminal		1	11.7
Trench 1, gen. prov.	129	10	stoneware	buff/pink bodied	salt-glazed				handle		1	11.5
Trench 1, gen. prov.	129	11	stoneware	buff/pink bodied	salt-glazed				body		3	14.6
Trench 1, gen. prov.	129	12	stoneware	grey bodied	decorated			blue	body		1	2.0
Trench 1, gen. prov.	129	13	stoneware	grey bodied	salt-glazed				body		3	27.4

**Tweed Courthouse
Artifact Catalog (2000 Excavations)**

Provenience	Context	Item #	Material	Type	Surface decoration	Body decoration	Mark	Color	Element	Manufacturing Technique	Count	Weight (g)
Trench 1, gen. prov.	129	14	glass	bottle				light blue	body		1	7.4
Trench 1, gen. prov.	129	15	glass	bottle					body		2	23.7
Trench 1, gen. prov.	129	16	ball clay-white	tobacco pipe					bowl		1	1.3
Trench 1, gen. prov.	129	17	ball clay-white	tobacco pipe					stem		1	2.5
Trench 1, gen. prov.	129	18	bone	faunal					molar		2	40.9
Trench 1, gen. prov.	129	19	bone	faunal					incisor		1	1.4
Trench 1, gen. prov.	129	20	bone	faunal					cranium		1	7.6
Trench 1, gen. prov.	129	21	bone	faunal					mandible		1	39.9
Trench 1, gen. prov.	129	22	bone	faunal					mandible		1	118.3
Trench 1, gen. prov.	129	23	bone	faunal				green	humerus		1	8.1
Trench 1, gen. prov.	129	24	bone	faunal					radius		1	18.3
Trench 1, gen. prov.	129	25	bone	faunal					vertebra		1	4.1
Trench 1, gen. prov.	129	26	bone	faunal					tibia		1	18.2
Trench 1, gen. prov.	129	27	bone	faunal					rib		1	16.9
Trench 1, gen. prov.	129	28	bone	faunal					rib		1	17.0
Trench 1, gen. prov.	129	29	bone	faunal					cancelous		1	7.7
Trench 1, gen. prov.	129	30	bone	faunal					long bone		1	5.7
Trench 1, gen. prov.	129	31	bone	faunal					metapodial		1	2.2
Trench 1, gen. prov.	129	32	bone	faunal					rib		1	0.8
Trench 1, gen. prov.	129	33	bone	faunal					long bone		2	4.9
Trench 1, gen. prov.	129	34	bone	faunal					rib		3	5.9
Trench 1, gen. prov.	129	35	bone	faunal					rib		3	4.1
Trench 1, gen. prov.	129	36	bone	faunal					long bone		3	1.1
Trench 1, gen. prov.	129	37	bone	faunal							1	0.7
Trench 1, gen. prov.	129	38	bone	faunal							1	3.0
Trench 1, gen. prov.	129	39	bone	faunal					unidentified		1	0.5
Trench 1, gen. prov.	129	40	bone	faunal					unidentified		1	0.1
Trench 1, gen. prov.	129	41	bone	faunal					tooth		1	0.1
Trench 1, gen. prov.	129	42	shell								1	2.9
Trench 1, gen. prov.	129	43	shell								5	19.5
Trench 1, gen. prov.	129	44	mineral sample								2	1.1
Trench 1, gen. prov.	129	45	wood								3	1.3
Trench 1, gen. prov.	129	46	clam								1	3.2
Trench 1, gen. prov.	129	47	bone	button							1	2.7
Trench 1, gen. prov.	129	48	bone	button					fragment		1	0.7
Trench 1, gen. prov.	129	49	ceramic	sewer pipe							2	183.5
Trench 1, gen. prov.	129	50	iron alloy	nail							2	24.7
Trench 1, gen. prov.	129	51	iron alloy	nail					fragment		7	19.3
Trench 3, Fill	130	1	coarse earthenware	buff bodied	lead glaze				body		1	3.1
Trench 3, Fill	130	2	stoneware	buff/pink bodied	salt-glazed				body		1	1.2
Trench 3, Fill	130	3	iron alloy	nail							1	3.3
Trench 1, Station 0.19	132	1	coarse earthenware	redware	lead glaze				body		1	1.6

Tweed Courthouse
Artifact Catalog (2000 Excavations)

Provenience	Context	Item #	Material	Type	Surface decoration	Body decoration	Mark	Color	Element	Manufacturing Technique	Count	Weight (g)
Trench 1, Station 0.19	132	2	stoneware	white salt-glazed	undecorated				base		1	15.9
Trench 1, Station 0.19	132	3	stoneware	grey bodied	hand painted			blue	body		1	2.8
Trench 1, Station 0.19	132	4	stoneware	grey bodied	slip decorated				base		1	19.8
Trench 1, Station 0.19	132	5	glass	bottle				green	base		1	10.9
Trench 1, Station 0.19	132	6	glass	window							1	5.0
Trench 1, Station 0.19	132	7	bone	faunal					tooth		6	46.4
Trench 1, Station 0.19	132	8	bone	faunal					mandible		3	27.9
Trench 1, Station 0.19	132	9	bone	faunal					humerus		1	198.0
Trench 1, Station 0.19	132	10	bone	faunal					humerus		1	185.5
Trench 1, Station 0.19	132	11	bone	faunal					long bone		2	11.5
Trench 1, Station 0.19	132	12	bone	faunal					unidentified		7	14.1
Trench 1, Station 0.19	132	13	bone	faunal					sternum		1	0.7
Trench 1, Station 0.19	132	14	shell								4	19.3
Trench 1, Station 0.19	132	15	shell								1	2.9
Trench 1, Station 0.19	132	16	wood								1	1.4
Trench 1, Station 0.19	132	17	mineral sample								1	0.9
Trench 1, Station 0.19	132	18	brick					red	fragment		1	5.4
Trench 1, Station 0.19	132	19	iron alloy	unidentified hardware							5	40.1
Trench 3, S. end, Fill	134	1	stoneware	white salt-glazed	undecorated				rim		1	0.1
Trench 3, S. end, Fill	134	2	bone	faunal					mandible		1	7.8
Trench 3, S. end, Fill	134	3	bone	faunal					innominate		1	25.0
Trench 3, S. end, Fill	134	4	bone	faunal					atlas		1	17.4
Trench 3, S. end, Fill	134	5	bone	faunal					epiphysis		3	13.4
Trench 3, S. end, Fill	134	6	bone	faunal					long bone		1	3.2
Trench 3, S. end, Fill	134	7	bone	faunal					unidentified		2	2.6
Trench 3, S. end, Fill	134	8	iron alloy	nail					fragment		1	2.6
Trench 2, gen. prov.	136	1	refined earthenware	pearlware	undecorated				body		1	6.8
Trench 2, gen. prov.	136	2	refined earthenware	whiteware	transfer printed underglaze			blue	base		1	11.4
Trench 2, gen. prov.	136	3	refined earthenware	whiteware	undecorated				rim		2	13.8
Trench 2, gen. prov.	136	4	refined earthenware	whiteware	undecorated				body		1	1.3
Trench 2, gen. prov.	136	5	porcelain	Chinese export	hand painted underglaze			blue	body		1	0.7
Trench 2, gen. prov.	136	6	porcelain	hard paste	gilt			gold	full profile		6	59.0
Trench 2, gen. prov.	136	7	glass	vessel				pale aqua	body		2	3.9
Trench 2, gen. prov.	136	8	glass	window							1	2.6
Trench 2, gen. prov.	136	9	ball clay-white	tobacco pipe					stem		1	0.7
Trench 2, gen. prov.	136	10	bone	faunal					molar		1	7.8
Trench 2, gen. prov.	136	11	bone	faunal					mandible		1	42.8
Trench 2, gen. prov.	136	12	bone	faunal					mandible		1	17.7
Trench 2, gen. prov.	136	13	bone	faunal					hyoid		1	6.5

**Tweed Courthouse
Artifact Catalog (2000 Excavations)**

Provenience	Context	Item #	Material	Type	Surface decoration	Body decoration	Mark	Color	Element	Manufacturing Technique	Count	Weight (g)
Trench 2, gen. prov.	136	14	bone	faunal					vertebra		1	76.3
Trench 2, gen. prov.	136	15	bone	faunal					vertebra		1	12.2
Trench 2, gen. prov.	136	16	bone	faunal					long bone		2	5.1
Trench 2, gen. prov.	136	17	bone	faunal					rib		1	3.7
Trench 2, gen. prov.	136	18	bone	faunal					unidentified		4	1.3
Trench 2, gen. prov.	136	19	shell								1	14.9
Trench 2, gen. prov.	136	20	wood								1	7.8
Trench 2, gen. prov.	136	21	mineral sample								3	2.9
Trench 2, gen. prov.	136	22	ceramic	drainage tile							8	237.4
Trench 2, gen. prov.	136	23	cinder								1	0.4
Trench 2, gen. prov.	136	24	iron alloy	nail							3	41.2
Trench 1, Station 1.90	137	1	mineral	cobble							1	319.2
Trench 1, Station 2.90	138	1	brick					red			1	528.0
Trench 1, Station 2.90	139	1	bone	faunal					unidentified		2	10.7
Trench 1, Station 2.90	139	2	shell								2	1.1
Trench 2, gen. prov.	141	1	coarse earthenware	redware	lead glaze				body		1	5.0
Trench 2, gen. prov.	141	2	coarse earthenware	buff bodied	slip decorated/lead glazed				body		1	4.7
Trench 2, gen. prov.	141	3	refined earthenware	creamware	undecorated				body		3	5.8
Trench 2, gen. prov.	141	4	refined earthenware	pearlware	transfer printed underglaze			blue	body		1	10.9
Trench 2, gen. prov.	141	5	refined earthenware	pearlware	transfer printed underglaze			blue	rim		1	2.1
Trench 2, gen. prov.	141	6	refined earthenware	pearlware		molded decoration			handle		1	11.3
Trench 2, gen. prov.	141	7	refined earthenware	pearlware	hand painted underglaze			polychrome	body		2	0.6
Trench 2, gen. prov.	141	8	refined earthenware	pearlware	undecorated				base		1	1.3
Trench 2, gen. prov.	141	9	refined earthenware	whiteware	undecorated				rim		2	26.9
Trench 2, gen. prov.	141	10	refined earthenware	whiteware	undecorated				rim		4	277.1
Trench 2, gen. prov.	141	11	refined earthenware	whiteware		molded decoration			handle		1	34.5
Trench 2, gen. prov.	141	12	refined earthenware	whiteware		molded decoration			body		1	6.1
Trench 2, gen. prov.	141	13	refined earthenware	whiteware	undecorated				body		19	210.6
Trench 2, gen. prov.	141	14	refined earthenware	yellowware	Rockingham type	molded decoration			base		3	112.6
Trench 2, gen. prov.	141	15	refined earthenware	yellowware	undecorated				body		1	5.6
Trench 2, gen. prov.	141	16	stoneware	grey bodied	salt-glazed				body		3	9.6
Trench 2, gen. prov.	141	17	stoneware	buff/pink bodied					body		1	2.8
Trench 2, gen. prov.	141	18	porcelain	Chinese export	undecorated				body		1	0.6

**Tweed Courthouse
Artifact Catalog (2000 Excavations)**

Provenience	Context	Item #	Material	Type	Surface decoration	Body decoration	Mark	Color	Element	Manufacturing Technique	Count	Weight (g)
Trench 2, gen. prov.	141	19	porcelain	porcellaneous/total China	hand painted overglaze			polychrome	rim		1	9.9
Trench 2, gen. prov.	141	20	glass	bottle				dark green	finish		2	45.8
Trench 2, gen. prov.	141	21	glass	bottle				blue	neck		1	38.5
Trench 2, gen. prov.	141	22	glass	vessel		molded decoration		colorless	body		1	1.1
Trench 2, gen. prov.	141	23	glass	vessel				blue	body		1	2.9
Trench 2, gen. prov.	141	24	glass	bottle				dark green	body		2	5.3
Trench 2, gen. prov.	141	25	glass	bottle				dark green	body		3	10.1
Trench 2, gen. prov.	141	26	glass	vessel				light green	body		3	14.6
Trench 2, gen. prov.	141	27	glass	vessel				colorless	base		2	19.8
Trench 2, gen. prov.	141	28	glass	vessel				colorless	body		1	0.6
Trench 2, gen. prov.	141	29	glass	window							7	27.6
Trench 2, gen. prov.	141	30	glass	window							1	14.0
Trench 2, gen. prov.	141	31	bone	faunal					rib		4	25.0
Trench 2, gen. prov.	141	32	bone	faunal					vertebra		1	11.3
Trench 2, gen. prov.	141	33	bone	faunal					carpals/tarsals		1	4.3
Trench 2, gen. prov.	141	34	bone	faunal					long bone		1	74.3
Trench 2, gen. prov.	141	35	bone	faunal					long bone		1	9.9
Trench 2, gen. prov.	141	36	bone	faunal					unidentified		7	27.8
Trench 2, gen. prov.	141	37	bone	faunal					pelvis/pelvic		2	0.5
Trench 2, gen. prov.	141	38	bone	faunal					tibia		3	1.5
Trench 2, gen. prov.	141	39	bone	faunal					ulna		1	0.1
Trench 2, gen. prov.	141	40	bone	faunal					unidentified		1	0.1
Trench 2, gen. prov.	141	41	bone	faunal					sternum		2	5.4
Trench 2, gen. prov.	141	42	bone	faunal					scapula		1	0.8
Trench 2, gen. prov.	141	43	bone	faunal					humerus		1	6.6
Trench 2, gen. prov.	141	44	bone	faunal					coracoid		1	2.6
Trench 2, gen. prov.	141	45	bone	faunal					tibiotarsus		5	19.9
Trench 2, gen. prov.	141	46	bone	faunal					rib		3	3.3
Trench 2, gen. prov.	141	47	bone	faunal					scapula		2	0.8
Trench 2, gen. prov.	141	48	bone	faunal					coracoid		1	1.0
Trench 2, gen. prov.	141	49	bone	faunal					humerus		1	8.0
Trench 2, gen. prov.	141	50	bone	faunal					pelvis/pelvic		2	2.3
Trench 2, gen. prov.	141	51	bone	faunal					femur		1	2.6
Trench 2, gen. prov.	141	52	bone	faunal					tibiotarsus		2	3.1
Trench 2, gen. prov.	141	53	bone	faunal					long bone		41	59.0

**Tweed Courthouse
Artifact Catalog (2000 Excavations)**

Provenience	Context	Item #	Material	Type	Surface decoration	Body decoration	Mark	Color	Element	Manufacturing Technique	Count	Weight (g)
Trench 2, gen. prov.	141	54	shell								5	40.2
Trench 2, gen. prov.	141	55	shell								4	67.7
Trench 2, gen. prov.	141	56	ball clay-white	tobacco pipe					bowl and heel		1	6.0
Trench 2, gen. prov.	141	57	ball clay-white	tobacco pipe					stem and heel		1	2.0
Trench 2, gen. prov.	141	58	ball clay-white	tobacco pipe		molded decoration	"-ETER/DORN-"		stem		1	4.3
Trench 2, gen. prov.	141	59	ball clay-white	tobacco pipe					stem		1	2.2
Trench 2, gen. prov.	141	60	wood								1	0.1
Trench 2, gen. prov.	141	61	glass	button				white			3	1.2
Trench 2, gen. prov.	141	62	slag								2	0.4
Trench 2, gen. prov.	141	63	brick					red	fragment		1	1.4
Trench 2, gen. prov.	141	64	concrete								3	3.4
Trench 2, gen. prov.	141	65	iron alloy	wire							1	6.9
Trench 2, gen. prov.	141	66	lead alloy	unidentified hardware							2	62.7
Trench 2, gen. prov.	141	67	iron alloy	nail							16	194.4
Trench 2, gen. prov.	141	68	slate	pencil							1	1.8
Trench 1, Station 3.0	143	1	refined earthenware	yellowware	Rockingham type				body		1	2.1
Trench 1, Station 3.0	143	2	bone	faunal					long bone		2	13.8
Trench 1, Station 3.0	143	3	bone	faunal					unidentified		4	10.2
Unit 700 fill	144	1	refined earthenware	pearlware	hand painted			blue	base		1	18.5
Unit 700 fill	144	2	refined earthenware	whiteware	undecorated				body		1	3.9
Unit 700 fill	144	3	refined earthenware	yellowware	Rockingham type	molded decoration			body		4	56.0
Unit 700 fill	144	4	refined earthenware	yellowware	undecorated				rim		1	45.7
Unit 700 fill	144	5	porcelain	hard paste	glazed	molded decoration		blue	body		1	0.3
Unit 700 fill	144	6	glass	vessel				light green	body		2	5.5
Unit 700 fill	144	7	bone	faunal					long bone		1	6.4
Unit 700 fill	144	8	bone	faunal					humerus		1	0.1
Unit 700 fill	144	9	bone	faunal					unidentified		2	4.6
Unit 700 fill	144	10	bone	faunal					long bone		2	1.3
Unit 700 fill	144	11	iron alloy	unidentified hardware							9	97.9

Tweed Courthouse
Artifact Catalog (2001 Excavation)

Bag	Item #	Material	Type	Surface Decoration	Body Decoration	Mark	Color	Element	Manufacturing Technique	Count	Weight (g)
Feature 16, Level 2											
709	1	refined earthenware	pearlware		green shell-edged			rim (10 inch plate)		3	292.00g
710	1	glass	bottle				green	base	blown-in-mold, sand pontiled	2	179.50g
710	2	glass	bottle				dark green	base	blown-in-mold, blow pipe pontil	1	104.00g
710	3	refined earthenware	pearlware		green shell-edged			rim (10 inch plate)		2	116.80g
710	4	glass	bottle, wine				dark green	body	blown-in-mold	5	96.50g
710	5	glass	bottle				dark green	base/body	blown-in-mold	2	66.40g
710	6	refined earthenware	pearlware					base/body		4	47.70g
710	7	refined earthenware	whiteware	hand-painted, underglaze blue				base		1	3.60g
710	8	glass	bottle				green	body/shoulder	blown-in-mold	5	16.20g
710	9	glass	bottle, patent medicine		embossed letter, side panels	"-ER", "-Y'S"	clear	base and neck/lip	blown-in-mold, bare iron pontil, hand-finished neck and rim finished with tipping tool	2	38.50g
710	10	porcelain	chinese export	hand-painted, underglaze blue	molded floral patten			body		3	84.50g
710	11	refined earthenware	redware, lead glazed					body		1	12.70g
710	12	refined earthenware	whiteware					body		4	3.80g
710	13	glass	bottle				clear	body		1	6.80g
710	14	glass	window				light green			4	21.40g
Feature 16, Level 3											
711	1	bone	faunal							74	290.10g
711	2	shell	oyster							11	256.70g
711	3	shell	clam (bi-valve)							4	19.00g
Feature 16, Level 4											
714	1	bone	faunal							2	4.40g
714	2	bone	faunal							12	3.10g
714	3	brass/copper	straight pin						wound head	1	0.10g
714	4	bone	faunal							3	11.60g
714	5	bone	faunal							2	16.30g
714	6	bone	faunal							2	2.00g
714	7	iron	nail						machine-cut	20	101.80g
714	8	iron/bone	knife, pocket (antler handle, folding pocket knife)							1	62.30g
714	9	refined earthenware	pearlware		blue embossed edging			rim		1	5.70g
714	10	glass	window				light green			17	46.50g
714	11	refined earthenware	whiteware	hand-painted, underglaze blue and brown				body		1	1.30g
714	12	refined earthenware	whiteware	hand-painted, underglaze blue				body		2	4.90g

Tweed Courthouse
Artifact Catalog (2001 Excavation)

Page	Item #	Material	Type	Surface Decoration	Body Decoration	Mark	Color	Element	Manufacturing Technique	Count	Weight (g)
714	13	refined earthenware	creamware					base (undecorated chamber pot)		1	69.50g
714	14	glass	tableware				clear	rim/body	free-blown	4	16.60g
714	15	glass	bottle, wine				dark green	body	blown-in-mold	2	96.20g
714	16	bone	button blank							1	1.90g
715	1	refined earthenware	whiteware		blue shell-edged			rim/body (6 inch plate)		5	90.90g
715	2	refined earthenware	whiteware	transfer-printed, blue				rim/body (6 inch plate)		2	35.10g
715	3	refined earthenware	whiteware	hand-painted, underglaze blue				body		3	10.20g
715	4	refined earthenware	creamware					base (undecorated chamber pot)		1	190.70g
715	5	bone	faunal							13	29.20g
715	6	bone	button blank							1	0.70g
715	7	glass	bottle	incised			blue			1	1.60g
715	8	glass	tableware	pattern molded			clear	base	blown-in-mold (pattern molded), bare iron pontil	1	44.20g
715	9	glass	window				light green			3	23.30g
715	10	glass	tableware				clear	base (tumbler)	blown-in-mold, blow pipe pontil	1	134.90g
715	11	unidentified	slag/production debris							11	72.50g
715	12	mortar/cement	lime based mortar				white			2	58.10g
715	13	shell	oyster							1	16.80g
715	14	iron	nail						machine-cut	1	2.50g
715	15	shell	clam (bi-valve)							1	5.10g
715	16	refined earthenware	pearlware		blue embossed edging			rim		1	32.20g
716	1	iron	unidentified (iron strap)							3	393.60g
716	2	iron	nails						machine-cut	46	374.60g
716	3	ball clay, white	tobacco pipestem				white	stem		1	3.00g
716	4	glass	window				light green			6	11.00g
716	5	refined earthenware	whiteware	transfer-printed, flow blue (interior); hand-painted, underglaze blue (exterior)				rim		1	2.80g
716	6	refined earthenware	whiteware	transfer-printed, black				body		1	0.80g
716	7	refined earthenware	whiteware	transfer-printed, blue				body		1	0.30g
716	8	refined earthenware	whiteware					rim (undecorated chamber pot)		1	27.00g
716	9	refined earthenware	whiteware		engine-turned rouletting			rim/body		4	4.50g
716	10	ball clay, white	tobacco pipestem					stem		1	0.70g

Tweed Courthouse
Artifact Catalog (2001 Excavation)

Bag	Item #	Material	Type	Surface Decoration	Body Decoration	Mark	Color	Element	Manufacturing Technique	Count	Weight (g)
716	11	shell	oyster							1	20.70g
716	12	bone	faunal							1	1.90g
716	13	mortar/cement	lime based mortar							1	59.30g
716	14	brass/copper	straight pin					one complete, one shank	wound head	2	0.10g
717	1	glass	tableware				clear	base/body/rim	blown-in-mold, blow pipe pontil	1	217.40g
Feature 16, Level 5											
720	1	glass	tableware				clear	base ("Jelly" glass)	pattern molded, rough pontil	1	34.40g
720	2	glass	tableware				clear	base (tumbler)	press molded	1	149.80g
720	3	glass	bottle, decanter				light green	body/shoulder	free-blown	2	3.20g
720	4	glass	production debris				light green	rim	crown glass	1	17.40g
720	5	refined earthenware	whiteware					rim/body (undecorated chamber pot)		4	210.40g
720	6	mortar/cement	lime based mortar							1	1.00g
721	1	glass	bottle, decanter				light green	neck/body	free-blown	12	19.40g
721	2	refined earthenware	whiteware					body		12	114.80g
721	3	refined earthenware	whiteware	hand-painted, underglaze blue				rim/body		2	5.20g
721	4	glass	production debris				light green	rim/body	crown glass	4	31.20g
721	5	glass	bottle				amber	body		5	17.90g
721	6	glass	tableware				clear	rim (tumbler)		1	9.90g
721	7	glass	bottle				green	body		4	18.90g
721	8	glass	bottle				green	body	blown-in-mold	11	114.10g
721	9	refined earthenware	pearlware					body		2	9.70g
721	10	bone	faunal							1	0.80g
721	11	refined earthenware	pearlware					body		1	4.60g
721	12	refined earthenware	whiteware					rim (chamber pot)		1	17.40g
721	13	mortar/cement	unidentified							4	48.80g
722	1	glass	bottle, wine				dark green	base/body/neck and rim	free-blown, rough pontil, laid-on lip and hand-finished rim	7	494.70g
722	2	glass	tableware				clear	rim/body (stemware)		1	33.90g
723	1	refined earthenware	pearlware	transfer-printed, brown				rim/body/base		6	159.10g
723	2	refined earthenware	pearlware	engine-turned, annular design	engine-turned rouletting			rim/body		1	23.50g
723	3	glass	window				light green			1	1.00g
Feature 16, Level 6											
726	1	refined earthenware	whiteware					rim		5	87.30g
726	2	ball clay, white	tobacco pipestem					stem		3	7.00g
726	3	refined earthenware	redware, unglazed					body		2	16.90g
726	4	refined earthenware	redware, unglazed					body		3	11.70g

Tweed Courthouse
Artifact Catalog (2001 Excavation)

Bag	Item #	Material	Type	Surface Decoration	Body Decoration	Mark	Color	Element	Manufacturing Technique	Count	Weight (g)
726	5	refined earthenware	pearlware		blue shell-edged			rim		2	3.80g
726	6	refined earthenware	whiteware	hand-painted, underglaze blue				body		2	3.60g
726	7	porcelain	chinese export					body		2	1.50g
726	8	refined earthenware	pearlware		green shell-edged			rim		1	2.00g
726	9	refined earthenware	pearlware	hand-painted, underglaze blue				base/body		2	3.10g
726	10	shell	clam (bi-valve)							2	11.50g
726	11	refined earthenware	creamware							5	4.00g
726	12	refined earthenware	whiteware	transfer-printed, black (exterior); engine-turned annular design, black (interior)				rim		1	5.20g
726	13	stoneware	white salt-glazed					body		1	2.30g
726	14	glass	bottle, wine				dark green	neck/rim	laid on lip and hand-finished rim	4	13.00g
726	15	anthracite	coal							1	5.10g
726	16	bone	faunal							2	2.80g
726	17	glass	window				light green			1	0.50g
726	18	glass	window				light green			1	1.40g
726	19	glass	bottle				green			1	3.20g
726	20	glass	bottle				amber			1	1.90g
726	21	mortar/cement	wall plaster				white			2	4.30g
726	22	unidentified	unidentified							1	0.90g
726	23	glass	tableware				amber			1	0.70g
726	24	iron	unidentified							7	412.60g
726	25	iron	nails						machine-cut	28	267.80g
726	26	brass/copper	straight pin						wound head	1	0.10g
726	27	silver	1781 Mexican coin		embossed, front and back	Front : "CAROLUS III DEI GRATIA 1781"; Back: "HISPAN - ET IND - REX - M - 1R - R.F.F."			stamped	1	3.00g
726	28	wood	charred wood							12	16.80g
726	29	shell	oyster							1	4.00g
726	30	unidentified	slag/production debris							1	8.40g
Feature 18, Level 1											
792	1	bone	faunal							19	99.40g
792	2	coarse earthenware	redware, lead glazed	slip-trail decorated	pie crust rim			rim		1	9.90g
792	3	glass	tableware				clear	rim		1	3.40g
792	4	refined earthenware	Jackfield-type					base/body		6	39.00g
792	5	ball clay, white	tobacco pipestem					stem		1	1.40g
792	6	refined earthenware	whiteware	mocha dendritic and engine- turned annular design				rim/body		2	3.10g

Tweed Courthouse
Artifact Catalog (2001 Excavation)

Bag #	Item #	Material	Type	Surface Decoration	Body Decoration	Mark	Color	Element	Manufacturing Technique	Count	Weight (g)
792	7	refined earthenware	unglazed, buff-bodied					body		1	3.10g
792	8	refined earthenware	creamware					body		4	7.90g
792	9	refined earthenware	redware, lead glazed		comb incised			body		1	1.80g
792	10	porcelain	hard paste	luster decorated				body		1	2.90g
792	11	coarse earthenware	slipware	slip-trail				rim		1	0.60g
792	12	coarse earthenware	slipware	slip-trail				body		1	2.70g
792	13	iron	nail							1	5.50g
792	14	brick	brick (mortared)							1	310.40g
795	1	bone	faunal							3	39.00g
795	2	bone	faunal							30	477.20g
795	3	refined earthenware	pearlware	transfer-printed, blue				body		2	3.80g
795	4	refined earthenware	pearlware	mocha dendritic and engine-turned annular design				rim/body		4	20.20g
795	5	refined earthenware	redware, lead glazed		comb incised			base (teapot)		1	27.10g
795	6	porcelain	chinese export	hand-painted, overglaze polychrome, "famille rose" pattern				base (tea cup)		1	12.10g
795	7	glass	bottle, wine					rim/lip		1	10.10g
795	8	shell	clam (bi-valve)							2	32.20g
795	9	refined earthenware	pearlware					body		1	1.50g
795	10	shell	oyster							1	6.30g
795	11	refined earthenware	Jackfield-type					rim/body		3	23.50g
795	12	refined earthenware	redware, unglazed					body		1	6.50g
795	13	stoneware	buff-bodied, salt glazed					body		1	37.90g
795	14	stoneware	grey-bodied, salt glazed					body		1	12.50g
795	15	stoneware	grey-bodied, salt glazed					body		1	22.60g
795	16	refined earthenware	creamware					body		1	1.10g
795	17	refined earthenware	redware, lead glazed					body		1	1.20g
795	18	shell	clam (bi-valve)							1	1.20g
795	19	iron	nail						unidentified	3	32.00g
795	20	iron	unidentified							7	26.80g
Feature 18, Level 2											
800	1	refined earthenware	creamware	yellow with speckled brown				body		1	2.60g
800	2	refined earthenware	Jackfield-type					rim		1	0.30g
800	3	glass	bottle				green			1	2.00g
800	4	refined earthenware	whiteware		green edged			rim		1	0.50g
800	5	refined earthenware	pearlware	engine-turned, annular design and hand-painted, underglaze polychrome				rim		1	1.20g
800	6	refined earthenware	pearlware	transfer-printed, blue				base		1	3.10g
800	7	refined earthenware	creamware	hand-painted, underglaze polychrome				body		1	0.90g
800	8	refined earthenware	whiteware					body		1	2.40g
800	9	refined earthenware	whiteware					body		1	1.00g
800	10	refined earthenware	redware, unglazed					body		2	9.10g
800	11	refined earthenware	creamware					body		2	11.30g

Tweed Courthouse
Artifact Catalog (2001 Excavation)

Bag	Item #	Material	Type	Surface Decoration	Body Decoration	Mark	Color	Element	Manufacturing Technique	Count	Weight (g)
800	12	refined earthenware	creamware					handle (teacup)		1	5.10g
800	13	refined earthenware	creamware	yellow with speckled brown				body		3	3.50g
800	14	stoneware	buff-bodied, salt glazed					body		1	3.00g
800	15	refined earthenware	buff-bodied, lead glazed					body		1	6.60g
800	16	stoneware	grey-bodied, salt glazed					body		1	8.40g
800	17	stoneware	grey-bodied, salt glazed					rim		1	2.90g
800	18	stoneware	grey-bodied, salt glazed					body		1	3.00g
800	19	stoneware	grey-bodied, salt glazed					base/body		2	18.20g
800	20	stoneware	grey-bodied, salt glazed					base/body		2	27.50g
800	21	refined earthenware	whiteware					body		1	1.00g
800	22	refined earthenware	pearlware	hand-painted, underglaze polychrome				body		1	0.80g
800	23	refined earthenware	whiteware	hand-painted, underglaze brown				body		1	0.70g
800	24	stoneware	grey-bodied, salt glazed					body		1	1.90g
800	25	refined earthenware	redware, lead glazed					body/base		4	9.20g
800	26	refined earthenware	whiteware	hand-painted, underglaze blue				body		1	0.90g
800	27	refined earthenware	pearlware	engine-turned, annular design				body		1	1.00g
800	28	ball clay, white	tobacco pipestem					stem		5	8.40g
800	29	refined earthenware	agateware-type	dark and light grey fired mixed clays make up the paste and the banded decoration, which appear green and dark green under a lead glaze				body		1	0.80g
800	30	refined earthenware	whiteware					body		1	0.70g
800	31	coarse earthenware	slipware	slip-trail				body		1	0.20g
800	32	refined earthenware	pearlware	hand-painted, underglaze polychrome				rim		1	0.70g
800	33	glass	tableware				light yellow	rim		2	2.40g
800	34	refined earthenware	pearlware	hand-painted, underglaze polychrome				body		1	0.90g
800	35	refined earthenware	pearlware	hand-painted, underglaze blue				rim		2	1.00g
800	36	refined earthenware	pearlware	engine-turned, annular design and hand-painted, underglaze polychrome				rim		1	0.40g
800	37	iron	nail						unidentified	2	6.40g
800	38	refined earthenware	creamware	yellow with speckled brown and hand-painted, underglaze brown						2	1.30g
800	39	refined earthenware	lusterware					body		1	3.30g
800	40	shell	mussel							2	0.60g
800	41	refined earthenware	whiteware	hand-painted, underglaze polychrome				body		2	1.70g
800	42	glass	bottle				dark green	body		1	0.70g
800	43	refined earthenware	whiteware					body		2	2.30g
800	44	glass	tableware				light yellow	rim		1	4.90g
800	45	porcelain	unidentified	hand-painted, underglaze polychrome				body		1	0.20g

Tweed Courthouse
Artifact Catalog (2001 Excavation)

Bag #	Item #	Material	Type	Surface Decoration	Body Decoration	Mark	Color	Element	Manufacturing Technique	Count	Weight (g)
800	46	refined earthenware	redware, lead glazed		engine-turned rouletting			rim		1	2.60g
800	47	refined earthenware	whiteware					body		1	0.80g
800	48	refined earthenware	whiteware					body/rim		1	0.80g
800	49	refined earthenware	whiteware	engine-turned, tortoise shell pattern				body		1	0.90g
800	50	shell	clam (bi-valve)							1	2.00g
800	51	refined earthenware	unidentified	hand-painted, underglaze blue				body		1	0.10g
800	52	refined earthenware	agateware					body		1	1.60g
800	53	shell	oyster							1	1.50g
800	54	refined earthenware	creamware					body		3	6.30g
800	55	ball clay, red	tobacco pipestem					stem		1	0.90g
800	56	glass	bottle					body		1	3.50g
800	57	refined earthenware	redware, lead glazed					body		1	1.40g
800	58	refined earthenware	pearlware					base (chamber pot)		1	2.70g
800	59	glass	bottle				light green	body	blown-in-mold	1	2.00g
800	60	bone	faunal							1	1.80g
800	61	bone	faunal							51	121.30g
800	62	glass	window				light green			1	0.40g
800	63	refined earthenware	redware, lead glazed					body		2	11.30g
800	64	refined earthenware	redware, lead glazed		pie crust edge			rim		1	2.00g
800	65	refined earthenware	redware, lead glazed					body		1	0.70g
800	66	refined earthenware	Jackfield-type					rim		1	1.20g
800	67	refined earthenware	Jackfield-type					rim		1	2.70g
800	68	refined earthenware	Jackfield-type					body		1	1.50g
800	69	refined earthenware	Jackfield-type					body		4	5.80g
800	70	refined earthenware	Jackfield-type					body		5	10.40g
800	71	refined earthenware	Jackfield-type					body		3	9.50g
800	72	refined earthenware	Jackfield-type					body		12	36.60g
801	1	refined earthenware	whiteware					body		1	3.60g
801	2	refined earthenware	Jackfield-type					body		1	4.70g
801	3	refined earthenware	Jackfield-type					rim		1	10.50g
801	4	stoneware	buff-bodied, salt-glazed					rim (chamber pot)		1	44.20g
801	5	stoneware	grey-bodied, salt glazed					body		1	41.40g
801	6	stoneware	buff-bodied					body		1	36.00g
801	7	stoneware	grey-bodied, salt glazed		engine-turned rouletting			body		2	42.60g
801	8	refined earthenware	creamware					body		1	1.30g
801	9	refined earthenware	Jackfield-type					base/body/rim (bowl)		6	132.50g
801	10	bone	faunal							1	4.70g
801	11	iron oxide	unidentified							1	19.20g
801	12	unidentified	unidentified							1	2.80g
801	13	shell	clam (bi-valve)							2	38.20g
801	14	stoneware	buff-bodied, salt glazed					body		1	25.60g
801	15	bone	faunal							14	366.40g
802	1	bone	faunal							25	333.50g

Tweed Courthouse
Artifact Catalog (2001 Excavation)

Bag	Item #	Material	Type	Surface Decoration	Body Decoration	Mark	Color	Element	Manufacturing Technique	Count	Weight (g)
802	2	refined earthenware	pearlware	hand-painted, underglaze polychrome				base		1	6.30g
802	3	refined earthenware	redware, unglazed					body		1	7.80g
802	4	refined earthenware	redware, lead glazed		engine-turned rouletting			rim/body		5	65.10g
802	5	refined earthenware	pearlware	engine-turned, annular luster glaze				rim/body		1	0.90g
802	6	refined earthenware	pearlware	hand-painted, underglaze blue				body		1	0.40g
802	7	stoneware	buff-bodied, salt glazed					body		1	71.40g
802	8	refined earthenware	whiteware					rim (teapot lid)		1	9.50g
802	9	shell	oyster							2	22.60g
802	10	refined earthenware	redware, lead glazed					base		2	87.80g
802	11	refined earthenware	Jackfield-type					rim		1	37.60g
802	12	stoneware	buff-bodied, salt glazed					rim		1	40.90g
802	13	glass	bottle, wine					base/kickup		1	28.60g
802	14	stoneware	buff-bodied					body		1	5.20g
802	15	refined earthenware	Jackfield-type					base/body		4	103.90g
802	16	stoneware	grey-bodied, salt glazed					body		1	5.90g
802	17	refined earthenware	pearlware					body		1	0.80g
802	18	iron (oxide)	unidentified							2	7.60g
802	19	refined earthenware	Jackfield-type					rim		1	1.50g
803	1	refined earthenware	pearlware	hand-painted, underglaze blue				base (teacup)		2	32.50g
803	2	glass	window				light green			1	1.50g
803	3	porcelain	chinese export	hand-painted, underglaze blue "Canton pattern"				body		1	10.60g
803	4	refined earthenware	whiteware	engine-turned annular design				rim		1	3.30g
803	5	porcelain	chinese export	hand-painted, underglaze red; hand-painted, overglaze				rim		1	3.00g
803	6	refined earthenware	pearlware					base		1	2.70g
803	7	stoneware	buff-bodied, salt glazed		engine-turned rouletting			body		1	31.30g
803	8	refined earthenware	creamware					base		1	13.50g
803	9	refined earthenware	Jackfield-type					body		3	36.20g
803	10	glass	bottle					body		1	2.40g
803	11	iron	nail						machine-cut	1	5.40g
803	12	mortar/cement	lime based mortar							1	11.50g
803	13	shell	clam (bi-valve)							2	4.60g
803	14	bone	faunal							11	21.10g
803	15	bone	faunal							25	523.00g
803	16	stoneware	buff-bodied, salt glazed					body		1	1.80g
804	1	bone	faunal							59	315.30g
804	2	shell	clam (bi-valve)							3	37.60g
804	3	shell	mussel							3	1.00g
804	4	glass	bottle, wine					body		2	29.30g
804	5	refined earthenware	redware, lead glazed					body		2	4.20g
804	6	refined earthenware	redware, lead glazed					body		2	3.40g
804	7	refined earthenware	redware, lead glazed		comb incised			body		2	4.40g
804	8	refined earthenware	redware, lead glazed					body		1	3.80g

Tweed Courthouse
Artifact Catalog (2001 Excavation)

Bag #	Item #	Material	Type	Surface Decoration	Body Decoration	Mark	Color	Element	Manufacturing Technique	Count	Weight (g)
804	9	stoneware	buff-bodied, salt glazed					body		1	1.00g
804	10	iron (oxide)	unidentified							2	29.40g
804	11	iron	nail						unidentified	2	72.00g
804	12	refined earthenware	redware, lead glazed					body		1	1.30g
804	13	glass	bottle					body		1	3.30g
804	14	glass	bottle, flask				light green	base	blow-in-mold (two piece)	1	5.20g
804	15	glass	bottle				clear	body		1	2.40g
804	16	refined earthenware	pearlware	engine-turned annular design				body		1	1.20g
804	17	refined earthenware	whiteware					rim		1	1.40g
804	18	refined earthenware	whiteware					body		1	0.70g
804	19	refined earthenware	whiteware	luster glaze (silver) with negative floral designs				rim		1	1.60g
804	20	refined earthenware	creamware					body		4	7.80g
804	21	refined earthenware	whiteware	hand-painted, underglaze polychrome				rim		1	0.60g
804	22	refined earthenware	pearlware	engine-turned annular design				rim		1	0.60g
804	23	refined earthenware	pearlware	hand-painted, underglaze polychrome				rim		2	5.10g
804	24	refined earthenware	pearlware	engine-turned annular design				base		1	8.30g
804	25	stoneware	grey-bodied, salt glazed					base/body		2	23.90g
804	26	refined earthenware	whiteware	transfer-printed, blue				rim/body		3	6.80g
804	27	refined earthenware	whiteware	transfer-printed, blue				body		2	4.50g
804	28	refined earthenware	unidentified					body		1	1.10g
804	29	refined earthenware	pearlware	transfer-printed, blue				base		1	2.50g
804	30	porcelain	hard paste	transfer-printed, blue				body		1	0.80g
804	31	stoneware	buff-bodied					base/body		3	17.80g
804	32	refined earthenware	creamware, green glazed		molded geometric pattern			body		1	1.30g
804	33	ball clay, white	tobacco pipestem					stem		1	2.90g
804	34	stoneware	buff-bodied, salt glazed					body		1	4.50g
804	35	stoneware	buff-bodied, salt glazed					body		1	2.10g
804	36	stoneware	buff-bodied, salt glazed					body		1	3.00g
804	37	stoneware	grey-bodied, salt glazed					base/body		3	27.30g
804	38	stoneware	buff-bodied, salt glazed					body		1	2.70g
804	39	stoneware	buff-bodied, salt glazed					rim		1	5.70g
804	40	refined earthenware	redware, lead glazed					body		1	11.70g
804	41	stoneware	grey-bodied, salt glazed					body		3	24.70g
804	42	stoneware	buff-bodied, salt glazed					body		1	20.70g
804	43	stoneware	buff-bodied, salt glazed					base		1	95.90g
804	44	refined earthenware	Jackfield-type					base/body/rim		19	173.40g
805	1	brass/copper	button(s)	embossed cross hatch on one small button						3	5.50g
805	2	bone	button(s)							3	1.30g
805	3	graphite	pencil lead							1	1.40g

Tweed Courthouse
Artifact Catalog (2001 Excavation)

Bag	Item #	Material	Type	Surface Decoration	Body Decoration	Mark	Color	Element	Manufacturing Technique	Count	Weight (g)
805	4	brass/copper	button, four hole							1	2.20g
805	5	lead, coated with brass/copper	scale weight?							1	12.00g
805	6	brass/copper	button	embossed floral pattern, dorsal side						1	3.70g
805	7	iron	nails						unidentified	6	19.00g
805	8	bone	button blank							1	0.40g
805	9	iron (oxide)	unidentified							4	17.70g
805	10	porcelain	chinese export	underglaze, hand-painted red; overglaze hand-painted pink				rim		2	16.40g
805	11	refined earthenware	pearlware	underglaze, hand-painted polychrome				rim		1	0.40g
805	12	refined earthenware	creamware					rim		1	16.60g
805	13	refined earthenware	Jackfield-type					body		1	6.30g
805	14	shell	clam (bi-valve)							2	24.30g
805	15	refined earthenware	pearlware	hand-painted, underglaze brown				base		1	6.00g
805	16	stoneware	buff-bodied, salt glazed					handle		1	46.30g
805	17	bone	faunal							5	0.60g
805	18	glass	bottle				clear			1	2.10g
805	19	iron	nails						machine-cut	2	2.90g
805	20	refined earthenware	redware, lead glazed					body		1	1.10g
805	21	stoneware	buff-bodied, salt glazed					body		1	31.20g
805	22	refined earthenware	whiteware					body		1	2.90g
805	23	stoneware	buff-bodied, salt glazed					body		1	15.30g
805	24	refined earthenware	redware, lead glazed					rim		1	14.00g
805	25	refined earthenware	whiteware	engine turned annular design; hand-painted, underglaze polychrome				rim		1	0.70g
805	26	stoneware	grey-bodied, salt glazed					body		1	2.40g
805	27	refined earthenware	whiteware					body		1	2.50g
805	28	refined earthenware	Jackfield-type					body		2	11.20g
805	29	stoneware	buff-bodied					body		1	8.50g
805	30	refined earthenware	whiteware					base		1	4.40g
805	31	stoneware	grey-bodied, salt glazed		rouletting			rim		1	7.60g
805	32	coarse earthenware	buff-bodied, lead glazed					base		1	5.10g
805	33	refined earthenware	creamware					rim		1	10.00g
805	34	refined earthenware	pearlware	hand-painted, underglaze brown				body		1	3.00g
805	35	ball clay, white	tobacco pipebowl		embossed vertical lines			bowl		1	16.80g
805	36	glass	window				light green			1	2.80g
805	37	refined earthenware	Jackfield-type					rim/body		1	42.90g
805	38	stoneware	buff-bodied					body		1	28.50g
805	39	refined earthenware	redware, lead glazed		comb incised			body		3	11.50g
805	40	stoneware	buff-bodied, salt glazed		rouletting			rim		1	9.10g
805	41	bone	faunal							48	448.10g

Tweed Courthouse
Artifact Catalog (2001 Excavation)

Bag	Item #	Material	Type	Surface Decoration	Body Decoration	Mark	Color	Element	Manufacturing Technique	Count	Weight (g)
806	1	refined earthenware	Jackfield-type					rim/body/base		12	90.40g
806	2	shell	clam (bi-valve)							4	33.80g
806	3	bone	faunal							86	760.40g
806	4	coarse earthenware	slipware	slip trail	embossed pattern			body		1	12.50g
806	5	ball clay, white	tobacco pipestem					stem		3	5.80g
806	6	stoneware	buff-bodied					body		1	7.40g
806	7	coarse earthenware	redware, unglazed					base/body		3	56.30g
806	8	coarse earthenware	buff-bodied, lead glazed					body		1	11.10g
806	9	coarse earthenware	buff-bodied, lead glazed					base		1	17.50g
806	10	coarse earthenware	buff-bodied, lead glazed					body		1	5.20g
806	11	stoneware	grey-bodied, salt glazed		rouletted			rim/body		1	3.30g
806	12	refined earthenware	redware, lead glazed					body		1	4.00g
806	13	refined earthenware	redware, lead glazed					handle		1	6.70g
806	14	stoneware	grey-bodied, salt glazed					body		1	2.10g
806	15	stoneware	buff-bodied, salt glazed					handle		1	27.20g
806	16	refined earthenware	pearlware					body		1	1.70g
806	17	refined earthenware	Jackfield-type					rim		1	6.60g
806	18	refined earthenware	Jackfield					body		1	2.40g
806	19	refined earthenware	pearlware		blue shell-edged			rim		1	2.00g
806	20	refined earthenware	creamware	yellow with speckled brown				body		2	3.90g
806	21	glass	tableware				light yellow	body		1	1.50g
806	22	glass	window				light green			1	2.30g
806	23	refined earthenware	whiteware					body		1	2.60g
806	24	refined earthenware	pearlware	hand-painted, underglaze polychrome				body		1	0.90g
806	25	iron	unidentified							6	50.80g
Feature 18, Level 3											
809	1	bone	button							1	0.70g
809	2	coarse earthenware	slipware	slip trail and dot				body		3	9.60g
809	3	shell	oyster							3	6.50g
809	4	glass	bottle					body		1	6.80g
809	5	glass	bottle, wine				dark green	body/base and kickup		1	55.00g
809	6	refined earthenware	creamware	slip trail "worm"				body		7	8.60g
809	7	refined earthenware	creamware					base/body		2	4.30g
809	8	refined earthenware	pearlware	hand-painted, underglaze blue				body		2	3.40g
809	9	earthenware	delftware					body		1	7.00g
809	10	glass	window				light green			2	3.70g
809	11	glass	bottle				light green	body		1	1.70g
809	12	coarse earthenware	buff-bodied, lead glazed					body		1	2.30g
809	13	coarse earthenware	buff-bodied, lead glazed					body		1	8.40g
809	14	glass	bottle				light green	body		1	1.00g
809	15	ball clay, white	tobacco pipestem					stem		2	3.40g
809	16	refined earthenware	Jackfield-type					body		3	11.60g

Tweed Courthouse
Artifact Catalog (2001 Excavation)

Bag	Item #	Material	Type	Surface Decoration	Body Decoration	Mark	Color	Element	Manufacturing Technique	Count	Weight (g)
809	17	stoneware	buff-bodied, salt glazed	hand-painted, underglaze blue				body		1	3.90g
809	18	ball clay, white	tobacco pipebowl					bowl		1	0.70g
809	19	stoneware	buff-bodied, salt glazed					body		1	3.00g
809	20	stoneware	buff-bodied, salt glazed					body		1	2.70g
809	21	iron	nails						unidentified	3	38.40g
809	22	iron (oxide)	unidentified							3	98.70g
809	23	coarse earthenware	slipware					body		1	0.80g
809	24	brick	brick							1	32.60g
809	25	bone	faunal					tooth		3	41.0g
809	26	bone	faunal							13	147.60g
809	27	refined earthenware	Jackfield-type					base/body		3	184.90g
810	1	refined earthenware	pearlware	hand-painted, underglaze polychrome				rim		1	1.00g
811	1	brass/copper	button							1	1.90g
811	2	bone	button							1	2.90g
811	3	stoneware	grey-bodied, salt glazed	hand-painted, underglaze blue; slip trail				body		1	11.30g
811	4	refined earthenware	pearlware	hand-painted, underglaze blue				rim		1	1.50g
811	5	refined earthenware	creamware	transfer-printed, black				body		1	1.10g
811	6	glass	bottle, wine				dark green	body		2	13.00g
811	7	coarse earthenware	buff-bodied, lead glazed					base/handle		3	13.90g
811	8	glass	window				light green			1	1.50g
811	9	stoneware	grey-bodied, salt glazed					body		1	3.50g
811	10	coarse earthenware	buff-bodied, lead glazed		engine-turned rouletting			body		2	8.90g
811	11	refined earthenware	whiteware	engine turned annular design				body		1	0.30g
811	12	refined earthenware	pearlware	mocha dendritic				body		1	1.00g
811	13	stoneware	grey-bodied, salt glazed					body		1	3.60g
811	14	earthenware	delftware					body		1	2.70g
811	15	refined earthenware	Jackfield					rim		2	5.40g
811	16	refined earthenware	creamware					body		1	0.60g
811	17	stoneware	buff-bodied, salt glazed					body		1	0.70g
811	18	earthenware	delftware					body		2	7.40g
811	19	earthenware	delftware					body		1	1.30g
811	20	glass	bottle, wine					base and kickup		2	44.30g
811	21	refined earthenware	Jackfield-type					body		4	9.10g
811	22	stoneware	buff-bodied, unglazed					body		1	12.00g
811	23	stoneware	buff-bodied, unglazed					body		1	7.60g
811	24	refined earthenware	pearlware					body		1	1.50g
811	25	refined earthenware	redware, lead glazed		comb incised			body		1	1.00g
811	26	refined earthenware	creamware	yellow with speckled brown				body		1	0.90g
811	27	bone	faunal							20	171.00g
811	28	refined earthenware	redware, lead glazed					body		1	2.40g

Tweed Courthouse
Artifact Catalog (2001 Excavation)

Bag #	Item #	Material	Type	Surface Decoration	Body Decoration	Mark	Color	Element	Manufacturing Technique	Count	Weight (g)
811	29	stoneware	grey-bodied, salt glazed					body		1	14.30g
811	30	earthenware	delftware	hand-painted, underglaze blue				body		1	0.50g
811	31	iron	nails						unidentified	3	109.90g
811	32	refined earthenware	whiteware					body		2	1.80g
811	33	ball clay, white	tobacco pipestem					stem		6	10.80g
811	34	coarse earthenware	buff-bodied, lead glazed					base/body		2	44.20g
811	35	glass	bottle, wine				dark green	body		3	15.80g
811	36	refined earthenware	pearlware	hand-painted, underglaze blue				rim/body		2	4.60g
811	37	shell	oyster							2	15.90g
812	1	bone	faunal							16	420.80g
812	2	bone	faunal							12	19.50g
812	3	coarse earthenware	buff-bodied, lead glazed					body		1	2.80g
812	4	glass	bottle					body		1	2.10g
812	5	iron	nail						unidentified	1	24.00g
812	6	stoneware	buff-bodied, salt glazed					body		1	5.40g
812	7	refined earthenware	pearlware		embossed ridges			body		1	2.30g
812	8	refined earthenware	Jackfield-type					body		1	3.40g
812	9	refined earthenware	creamware	polychrome slip trailed, combed				body		1	3.80g
812	10	stoneware	grey-bodied, salt glazed		engine-turned rouletting			body		1	3.00g
812	11	coarse earthenware	buff-bodied, lead glazed					rim		1	38.00g
812	12	refined earthenware	redware, lead glazed					body		1	8.60g
812	13	stoneware	buff-bodied, salt glazed					body		2	55.40g
812	14	stoneware	buff-bodied, salt glazed					body		1	23.00g
812	15	brick	brick							1	38.50g
812	16	refined earthenware	Jackfield-type					handle		2	40.40g
812	17	porcelain	chinese export	hand-painted, overglaze				body		1	22.10g
812	18	refined earthenware	Jackfield-type					rim/body		2	8.50g
812	19	shell	oyster							2	34.30g
812	20	refined earthenware	redware, unglazed					body		1	13.20g
812	21	stoneware	buff-bodied, salt glazed					base		1	118.20g
812	22	stoneware	grey-bodied, salt glazed					rim/body		1	120.10g
Feature 18, Level 5											
816	1	bone	button blank							1	0.80g
816	2	brick	brick							1	327.30g
816	3	iron	nail						unidentified	1	13.10g
816	4	shell	oyster							2	18.10g
816	5	iron	nail						machine-cut	1	24.90g
817	1	bone	faunal							11	60.50g
817	2	ball clay, white	tobacco pipebowl					bowl		1	2.00g
817	3	stoneware	buff-bodied, lead glazed					base		1	31.60g
817	4	refined earthenware	creamware					body		2	1.00g

Tweed Courthouse
Artifact Catalog (2001 Excavation)

Bag	Item #	Material	Type	Surface Decoration	Body Decoration	Mark	Color	Element	Manufacturing Technique	Count	Weight (g)
817	5	coarse earthenware	buff-bodied					body		1	1.20g
817	6	earthenware	delftware					body		1	0.80g
817	7	refined earthenware	Jackfield-type					base		1	10.0g
817	8	glass	bottle					body		1	1.00g
817	9	mortar/cement	wall plaster							4	46.90g
817	10	shell	clam (bi-valve)							4	21.40g
817	11	iron	nails						unidentified	4	63.80g
817	12	shell	oyster							2	84.70g
818	1	bone	faunal							3	8.10g
818	2	ball clay, white	tobacco pipestem					stem		2	0.90g
818	3	refined earthenware	creamware	hand-painted, underglaze polychrome				rim		5	2.00g
818	4	refined earthenware	creamware					body		1	0.60g
818	5	iron	nails						unidentified	8	130.30g
Feature 18, Level 6											
822	1	shell	clam (bi-valve)							2	84.40g
822	2	refined earthenware	pearlware	hand-painted, underglaze blue				body		1	0.40g
Feature 18, general provenience											
826	1	porcelain	chinese export	hand-painted, underglaze blue "Canton" pattern				body		2	3.50g
826	2	glass	window				light green			1	1.40g
Feature 18, drain											
827	2	refined earthenware	pearlware		green edged			rim		1	0.10g
827	3	refined earthenware	whiteware					rim		1	3.30g
827	4	glass	window				light green			1	1.60g
827	5	refined earthenware	Jackfield-type					body		1	0.60g
827	6	shell	oyster							2	1.70g
827	7	iron	nail						unidentified	1	23.60g
										##	

APPENDIX 9

FAUNAL DATABASE BY M.L. PIPES, M.A.

**Tweed Courthouse
Inventory of Faunal Bone**

Bag#	ID	Species	TNR	MNU Adjective Translation	MNU	Weight	Skeletal Element	Skeletal Part	Age	Meat Cut Illustration	Cut Mark	Gnaw Mark	Heat Exposure	Weathering
710	6	Chicken	1	Min. No. Elements	1	0	Pelvis (innominates)	Whole	-	0	-	-	-	Stained
710	2	Chicken	1	Min. No. Elements	1	0	Femur	Whole	-	0	-	-	-	Stained
710	5	Chicken	1	Min. No. Elements	1	0	Fibula	Whole	-	0	-	-	-	Stained
710	1	Chicken	1	Min. No. Elements	1	0	Tibiotarsus	Whole	-	0	-	-	-	Stained
710	3	Chicken	1	Min. No. Elements	1	0	Tibiotarsus	Distal fragment	-	0	-	-	-	Stained
710	4	Chicken	1	Min. No. Elements	1	0	Tarsometatarsus	Whole	-	0	-	-	-	Stained
710	8	Pig	1	Min. No. Elements	1	0	Lumbar Vertebra	Dorsal spine	-	0	-	-	-	-
710	7	Cattle	1	Min. No. Meat Cuts	1	0	Thoracic Vertebra	Dorsal spine	-	0	Chopped	-	-	-
711	37	Unidentified Bone	1	-	0	0	Possibly Identifiable	Whole with proximal epiphysis	-	0	-	-	-	-
711	23	Chicken	1	Min. No. Elements	1	0	Phalange	Whole	-	0	-	-	-	-
711	21	Turkey	1	Min. No. Elements	1	0	Rib	Whole	-	0	-	-	-	-
711	20	Turkey	1	Min. No. Elements	1	0	Humerus	Whole	-	0	-	Carnivore	-	-
711	22	Turkey	4	Min. No. Elements	1	0	Tibiotarsus	Partial	-	0	-	-	-	-
711	24	Unidentified Bird	1	Min. No. Elements	1	0	Humerus	Fragment	-	0	-	-	-	-
711	36	Pig	1	Min. No. Elements	1	0	Lumbar Vertebra	Partial	Neonate	0	-	-	-	-
711	35	Pig	1	Min. No. Elements	1	0	Thoracic Vertebra	Partial	Neonate	0	-	-	-	-
711	14	Pig	1	Min. No. Elements	1	0	Proximal Phalange	Partial	- 2 yr.s	0	-	-	-	-
711	25	Pig	10	Min. No. Elements	1	0	Femur	Partial	Neonate	0	Cut mark(s) on body	-	-	-
711	27	Pig	1	Min. No. Elements	1	0	Fibula	Shaft	Neonate	0	-	-	-	-
711	28	Cattle	1	Min. No. Meat Cuts	1	0	Rib	Section	-	0	Chopped	-	-	-
711	32	Cattle	6	Min. No. Meat Cuts	1	0	Sacrum	Section	-	248	Sawed	-	-	-
711	12	Cattle	1	Min. No. Meat Cuts	1	0	Radius	Shaft section	-	0	Sawed	-	-	-
711	11	Cattle	1	Min. No. Elements	1	0	Mid Phalange	Proximal epiphysis	Neonate (<6 mo.)	0	-	-	-	-
711	31	Cattle	6	Min. No. Individuals	1	0	Innominate - Ilium	Section	-	325	Sawed	-	-	-
711	13	Cattle	2	Min. No. Meat Cuts	1	0	Metatarsus	Distal section	Neonate (<6 mo.)	517	Chopped	-	-	-
711	18	Brown Rat	1	Min. No. Elements	1	0	Calvar (Skull)	Partial	-	0	-	-	-	-
711	19	Brown Rat	1	Min. No. Elements	1	0	Left Mandible	Whole	-	0	-	-	-	-
711	15	Brown Rat	2	Min. No. Elements	2	0	Humerus	Whole	-	0	-	-	-	-
711	17	Brown Rat	1	Min. No. Elements	1	0	Radius	Whole	-	0	-	-	-	-
711	16	Brown Rat	1	Min. No. Elements	1	0	Femur	Whole	-	0	-	-	-	-
711	29	Medium Mammal	4	Min. No. Elements	1	0	Calvar (Skull)	Fragment	Neonate (<6 mo.)	0	-	-	-	-
711	26	Medium Mammal	8	Min. No. Elements	3	0	Rib	Fragment	-	0	-	-	-	-
711	34	Medium Mammal	1	Min. No. Meat Cuts	1	0	Femur	Section	-	0	Cleaved	Rodent	-	-

**Tweed Courthouse
Inventory of Faunal Bone**

Bag#	ID	Species	TNF	MNU Adjective Translation	MNU	Weight	Skeletal Element	Skeletal Part	Age	Meat Cut Illustration	Cut Mark	Gnaw Mark	Heat Exposure	Weathering
711	33	Medium Mammal	2	-	0	0	Unidentified	Fragment	-	0	-	-	-	-
711	30	Large Mammal	4	-	0	0	Unidentified	Fragment	-	0	-	-	-	-
711	38	Sheepshead	5	Min. No. Elements	5	0	Vertebra	Partial	-	0	-	-	-	-
711	40	Unidentified Fish	4	-	0	0	Calvar (Skull)	Fragment	-	0	-	-	-	-
711	39	Unidentified Fish	1	Min. No. Elements	1	0	Vertebra	Whole	-	0	-	-	-	-
711	10	Oyster	7	Min. No. Elements	7	192	Shell	Valve	-	0	-	-	-	-
711	9	Hard Shell Clam	0	-	0	11	Shell	Fragment	-	0	-	-	-	-
714	49	Chicken	8	Min. No. Elements	1	0	Sternum	Whole	-	0	-	-	-	-
714	48	Goose	1	Min. No. Elements	1	0	Tibiotarsus	Partial	-	0	-	Presence	-	-
714	50	Sheep	1	Min. No. Meat Cuts	1	0	Lumbar Vertebra	Section	Fused	12	Cleaved	-	-	-
714	45	Sheep	2	Min. No. Elements	1	0	Pelvis (innominates)	Partial	@ .5 yr.	0	-	-	-	Stained
714	44	Sheep	1	Min. No. Elements	1	0	Femur	Whole	@ .5 yr.	0	-	-	-	Stained
714	43	Cattle	1	Min. No. Meat Cuts	1	0	Sacrum	Section	Fused	253	Sawed	-	-	-
714	42	Cattle	2	Min. No. Meat Cuts	1	0	Sacrum	Proximal epiphysis	Unfused	248	Sawed	-	-	-
714	52	Medium Mammal	1	Min. No. Elements	1	0	Rib	Shaft	-	0	-	-	-	-
714	46	Medium Mammal	1	Min. No. Elements	1	0	Rib	Shaft	-	0	-	-	-	Stained
714	47	Large Mammal	1	Min. No. Elements	1	0	Calvar (Skull)	Fragment	-	0	Cut	-	-	-
714	51	Large Mammal	3	Min. No. Elements	1	0	Rib	Shaft	-	0	-	-	-	-
716	55	Unidentified Bone	2	-	0	0	Unidentified	Fragment	-	0	-	-	-	-
716	58	Chicken	1	Min. No. Elements	1	0	Femur	Shaft	-	0	-	-	-	-
716	66	Duck	1	Min. No. Elements	1	0	Rib	Partial	-	0	-	-	-	-
716	63	Duck	1	Min. No. Elements	1	0	Sacrum	Partial	-	0	-	-	-	-
716	61	Duck	3	Min. No. Elements	1	0	Sternum	Partial	-	0	-	-	-	-
716	62	Duck	1	Min. No. Elements	1	0	Scapula	Whole	-	0	-	-	-	-
716	56	Goose	1	Min. No. Elements	1	0	Ulna	Partial	-	0	-	-	-	-
716	57	Goose	1	Min. No. Elements	1	0	Femur	Partial	-	0	-	-	-	-
716	65	Passenger Pigeon	1	Min. No. Elements	1	0	Sternum	Partial	-	0	-	-	-	-
716	64	Passenger Pigeon	1	Min. No. Elements	1	0	Ulna	Partial	-	0	-	-	-	-
716	68	Unidentified Bird	3	-	0	0	Unidentified	Fragment	-	0	-	-	-	-

**Tweed Courthouse
Inventory of Faunal Bone**

Bag#	ID	Species	TNR	MNU Adjective Translation	MNU	Weight	Skeletal Element	Skeletal Part	Age	Meat Cut Illustration	Cut Mark	Gnaw Mark	Heat Exposure	Weathering
716	72	Sheep	2	Min. No. Elements	2	0	Femur	Distal epiphysis	- 3.5 yrs.	0	-	-	-	-
716	60	Sheep	2	Min. No. Elements	1	0	Femur	Proximal epiphysis	- 3.5 yrs.	0	-	-	-	-
716	54	Sheep	1	Min. No. Elements	1	0	Astragalus	Whole	-	0	-	-	-	-
716	69	Unidentified Rodent	2	Min. No. Elements	2	0	Ulna	Partial	-	0	-	-	-	-
716	71	Brown Rat	1	Min. No. Elements	1	0	Radius	Whole	-	0	-	-	-	-
716	70	Brown Rat	1	Min. No. Elements	1	0	Tibia/Fibula	Whole	-	0	-	-	-	-
716	59	Medium Mammal	2	-	0	0	Unidentified	Fragment	-	0	-	-	-	-
716	67	Large Mammal	2	-	0	0	Unidentified	Fragment	-	0	-	-	-	-
716	73	Mackerel	1	Min. No. Elements	1	0	Premaxilla	Partial	-	0	-	-	-	-
716	74	Mackerel	1	Min. No. Elements	1	0	Mesopterygoid	Partial	-	0	-	-	-	-
716	77	Sheepshead	1	Min. No. Elements	1	0	Vertebra	Partial	-	0	-	-	-	-
716	76	Unidentified Fish	1	Min. No. Elements	1	0	Calvar (Skull)	Fragment	-	0	-	-	-	-
716	78	Unidentified Fish	1	-	0	0	Calvar (Skull)	Fragment	-	0	-	-	-	-
716	75	Unidentified Fish	7	Min. No. Elements	7	0	Rays and Spines	Fragment	-	0	-	-	-	-
716	75	Unidentified Fish	7	Min. No. Elements	7	0	Rays and Spines	Fragment	-	0	-	-	-	-
716	53	Oyster	1	Min. No. Elements	1	21	Shell	Valve	-	0	-	-	-	-
721	79	Duck	1	Min. No. Elements	1	0	Radius	Whole	-	0	-	-	-	-
792	80	Cattle	2	Min. No. Meat Cuts	1	0	Rib	Proximal section	Unfused	283	Chopped	-	-	-
792	86	Cattle	9	Min. No. Elements	1	0	Sacrum	Proximal fragment	Unfused	0	-	-	-	-
792	81	Cattle	1	Min. No. Elements	1	0	Proximal Phalange	Proximal epiphysis	Neonate (<6 mo.)	0	-	-	-	-
792	85	Cattle	1	Min. No. Elements	1	0	Tibia	Shaft	-	0	-	-	-	-
792	83	Medium Mammal	1	Min. No. Elements	1	0	Lumbar Vertebra	Fragment	Unfused	0	-	-	-	-
792	84	Medium Mammal	1	Min. No. Elements	1	0	Proximal Phalange	Fragment	-	0	-	-	-	-
792	82	Large Mammal	2	-	0	0	Unidentified	Fragment	-	0	-	-	-	-
792	87	Hard Shell Clam	0	-	0	6	Shell	Fragment	-	0	-	-	-	-
795	91	Sheep	3	Min. No. Elements	1	0	Maxilla	Fragment	@ 1.5 yrs.	0	-	-	-	-
795	100	Pig	1	Min. No. Elements	1	0	Humerus	Shaft	-	0	-	-	-	-
795	90	Cattle	2	Min. No. Elements	1	0	Maxilla	Partial	@ .5 yr.	0	-	-	-	-
795	99	Cattle	1	Min. No. Meat Cuts	1	0	Atlas	Fragment	-	12	Chopped	-	-	-

**Tweed Courthouse
Inventory of Faunal Bone**

Bag#	ID	Species	TNF	MNU Adjective Translation	MNU	Weight	Skeletal Element	Skeletal Part	Age	Meat Cut Illustration	Cut Mark	Gnaw Mark	Heat Exposure	Weathering
795	98	Cattle	10	Min. No. Meat Cuts	3	0	Cervical Vertebra	Section	Unfused	51	Chopped	-	-	-
795	97	Cattle	1	Min. No. Meat Cuts	1	0	Lumbar Vertebra	Section	-	51	Chopped	-	-	-
795	96	Cattle	2	Min. No. Elements	1	0	Rib	Fragment	-	0	-	-	-	-
795	95	Cattle	1	Min. No. Elements	1	0	Sacrum	Proximal fragment	Fused	0	-	-	-	-
795	103	Cattle	2	Min. No. Meat Cuts	1	0	Humerus	Proximal section	+ 3.5 yrs.	0	Cleaved	-	-	-
795	93	Cattle	1	Min. No. Elements	1	0	Proximal Phalange	Partial	Neonate (<6 mo.)	0	-	-	-	-
795	101	Medium Mammal	1	Min. No. Elements	1	0	Humerus	Shaft	-	0	-	-	-	-
795	94	Large Mammal	2	Min. No. Elements	2	0	Vertebra	Fragment	-	0	-	-	-	-
795	102	Large Mammal	1	-	0	0	Longbone	Fragment	-	0	-	Carnivore	-	-
795	92	Large Mammal	6	-	0	0	Unidentified	Fragment	-	0	-	-	-	-
795	89	Hard Shell Clam	0	-	0	33	Shell	Fragment	-	0	-	-	-	-
795	88	Common Blue Mussel	0	-	0	2	Shell	Fragment	-	0	-	-	-	-
800	120	Chicken	1	Min. No. Elements	1	0	Scapula	Distal fragment	-	0	-	-	-	-
800	121	Unidentified Bird	1	Min. No. Elements	1	0	Rib	Proximal fragment	-	0	-	-	-	-
800	111	Unidentified Bird	4	-	0	0	Longbone	Fragment	-	0	-	-	-	-
800	110	Sheep	1	Min. No. Meat Cuts	1	0	Cervical Vertebra	Section	-	12	Chopped	-	-	-
800	109	Sheep	2	Min. No. Meat Cuts	2	0	Thoracic Vertebra	Dorsal spine	-	0	Chopped	-	-	-
800	116	Pig	1	Min. No. Elements	1	0	Navicula-cuboid	Whole	-	0	-	-	-	-
800	108	Cattle	3	Min. No. Elements	0	0	Calvar (Skull)	Fragment	Neonate (<6 mo.)	0	-	-	-	-
800	107	Cattle	1	Min. No. Teeth	1	0	Molar	Fragment	-	0	-	-	Charred/black	-
800	106	Cattle	2	Min. No. Meat Cuts	2	0	Rib	Proximal section	-	0	Chopped	Rodent	-	-
800	114	Cattle	1	Min. No. Elements	1	0	Hoof	Whole	Neonate (<6 mo.)	0	-	-	-	-
800	113	Medium Mammal	1	Min. No. Elements	1	0	Rib	Fragment	-	0	-	-	-	-
800	119	Medium Mammal	1	Min. No. Elements	1	0	Rib	Proximal fragment	-	0	-	-	-	-
800	123	Medium Mammal	1	-	0	0	Possibly Identifiable	Fragment	-	0	-	-	-	-
800	112	Large Mammal	4	-	0	0	Vertebra	Fragment	-	0	-	-	-	-

**Tweed Courthouse
Inventory of Faunal Bone**

Bag#	ID	Species	TNE	MNU Adjective Translation	MNU	Weight	Skeletal Element	Skeletal Part	Age	Meat Cut Illustration	Cut Mark	Gnaw Mark	Heat Exposure	Weathering
800	115	Large Mammal	5	Min. No. Elements	1	0	Rib	Fragment	-	0	-	-	-	-
800	122	Large Mammal	1	-	0	0	Unidentified	Section	-	0	Sawed	-	-	-
800	118	Large Mammal	14	-	0	0	Unidentified	Fragment	-	0	-	-	Charred/black	-
800	117	Large Mammal	10	-	0	0	Unidentified	Fragment	-	0	-	-	-	-
800	105	Hard Shell Clam	0	-	0	2	Shell	Fragment	-	0	-	-	Calcined	-
800	104	Common Blue Mussel	1	Min. No. Elements	1	0	Shell	Partial	-	0	-	-	-	-
801	126	Cattle	2	Min. No. Meat Cuts	1	0	Cervical Vertebra	Section	Unfused	12	Chopped	-	-	-
801	131	Cattle	1	Min. No. Meat Cuts	1	0	Lumbar Vertebra	Section	-	235	Chopped	-	-	-
801	128	Cattle	1	Min. No. Meat Cuts	1	0	Thoracic Vertebra	Fragment	-	0	Chopped	-	-	-
801	127	Cattle	2	Min. No. Meat Cuts	2	0	Thoracic Vertebra	Section	-	51	Chopped	-	-	-
801	134	Cattle	1	Min. No. Meat Cuts	1	0	Sacral Vertebra	Section	Unfused	12	Chopped	-	-	-
801	130	Cattle	1	Min. No. Meat Cuts	1	0	Rib	Proximal section	-	283	Chopped	-	-	-
801	133	Cattle	2	Min. No. Meat Cuts	1	0	Rib	Shaft	-	0	Chopped	-	-	-
801	132	Cattle	1	Min. No. Elements	1	0	Metacarpus/Metatarsus	Distal epiphysis	- 2.5 yrs.	0	-	-	-	-
801	135	Large Mammal	1	-	0	0	Longbone	Fragment	-	0	-	-	-	-
801	129	Large Mammal	3	-	0	0	Unidentified	Fragment	-	0	-	-	-	-
801	125	Oyster	0	-	0	2	Shell	Fragment	-	0	-	-	-	-
801	124	Hard Shell Clam	0	-	0	37	Shell	Fragment	-	0	-	-	-	-
802	138	Sheep	1	Min. No. Meat Cuts	1	0	Tibia	Shaft section	-	0	Chopped	-	-	-
802	139	Cattle	3	Min. No. Elements	3	0	Cervical Vertebra	Fragment	-	0	-	-	-	-
802	145	Cattle	1	Min. No. Meat Cuts	1	0	Lumbar Vertebra	Section	Fused	12	Chopped	-	-	-
802	143	Cattle	1	Min. No. Meat Cuts	1	0	Rib	Proximal section	-	277	Cleaved	-	-	-
802	140	Cattle	2	Min. No. Meat Cuts	1	0	Sacrum	Proximal section	-	0	Chopped	-	-	-
802	137	Cattle	2	Min. No. Elements	2	0	Ulna	Shaft	-	0	-	-	-	-
802	142	Cattle	8	Min. No. Elements	1	0	Innominate - Ilium	Proximal section	-	0	-	-	-	-
802	149	Cattle	1	Min. No. Elements	1	0	Innominate - Acetabulum	Fragment	-	0	-	-	-	-
802	144	Medium Mammal	1	Min. No. Elements	1	0	Rib	Shaft	-	0	-	-	-	-
802	141	Large Mammal	1	-	0	0	Vertebra	Fragment	-	0	-	-	-	-
802	148	Large Mammal	4	-	0	0	Rib	Fragment	-	0	-	-	-	-

**Tweed Courthouse
Inventory of Faunal Bone**

Bag#	ID	Species	TNF	MNU Adjective Translation	MNU	Weight	Skeletal Element	Skeletal Part	Age	Meat Cut Illustration	Cut Mark	Gnaw Mark	Heat Exposure	Weathering
802	146	Large Mammal	2	-	0	0	Longbone	Fragment	-	0	-	-	-	-
802	150	Large Mammal	1	-	0	0	Unidentified	Fragment	-	0	-	-	Charred/black	-
802	147	Unidentified Fish	1	-	0	0	Calvar (Skull)	Fragment	-	0	-	-	-	-
802	136	Clam	2	Min. No. Elements	2	23	Shell	Valve	-	0	-	-	-	-
803	171	Sheep	1	Min. No. Elements	1	0	Sacrum	Fragment	-	0	-	-	-	-
803	156	Sheep	1	Min. No. Elements	1	0	Femur	Proximal fragment	+ 3 yr.s	0	-	-	-	-
803	167	Pig	1	Min. No. Elements	1	0	Maxilla	Fragment	-	0	-	-	-	-
803	165	Pig	1	Min. No. Elements	1	0	Metacarpus	Proximal fragment	-	0	-	-	-	-
803	166	Pig	1	Min. No. Elements	1	0	Fibula	Fragment	Young	0	-	-	-	-
803	164	Cattle	1	Min. No. Elements	1	0	Calvar (Skull)	Fragment	-	0	-	-	-	-
803	157	Cattle	1	Min. No. Elements	1	0	Hyoid	Partial	-	0	-	-	-	-
803	168	Cattle	1	Min. No. Meat Cuts	1	0	Cervical Vertebra	Section	Unfused	12	Chopped	-	-	-
803	160	Cattle	1	Min. No. Meat Cuts	1	0	Lumbar Vertebra	Section	Fused	12	Chopped	-	-	-
803	161	Cattle	1	Min. No. Meat Cuts	1	0	Lumbar Vertebra	Section	Fused	51	Chopped	-	-	-
803	170	Cattle	1	Min. No. Meat Cuts	1	0	Thoracic Vertebra	Dorsal spine	-	0	Chopped	-	-	-
803	159	Cattle	2	Min. No. Elements	1	0	Rib	Proximal fragment	-	0	-	-	-	-
803	173	Cattle	3	Min. No. Meat Cuts	1	0	Sacrum	Section	-	245	Sawed	-	-	-
803	169	Cattle	1	Min. No. Elements	1	0	Costal Rib	Fragment	-	0	-	-	-	-
803	155	Cattle	1	Min. No. Elements	1	0	Scapula	Distal fragment	Neonate (<6 mo.)	0	-	-	-	-
803	162	Cattle	1	Min. No. Meat Cuts	1	0	Innominate - Ilium	Section	-	311	Sawed	-	-	-
803	153	Cattle	2	Min. No. Meat Cuts	2	0	Innominate - Ilium	Section	-	350	Sawed	-	-	-
803	154	Cattle	1	Min. No. Elements	1	0	Innominate - Ilium	Partial	-	0	-	-	-	-
803	163	Medium Mammal	1	Min. No. Elements	1	0	Rib	Shaft	-	0	-	-	-	-
803	158	Medium Mammal	1	Min. No. Meat Cuts	1	0	Sternum	Section	-	12	Chopped	-	-	-
803	172	Large Mammal	12	-	0	0	Unidentified	Fragment	-	0	-	-	-	-
803	151	Clam	0	-	0	4	Shell	Fragment	-	0	-	-	-	-
803	152	Hard Shell Clam	0	-	0	2	Shell	Fragment	-	0	-	-	-	-
804	197	Unidentified Bird	1	-	0	0	Longbone	Fragment	-	0	-	-	-	-
804	181	Cat	1	Min. No. Elements	1	0	Maxilla	Fragment	-	0	-	-	-	-
804	187	Sheep	1	Min. No. Meat Cuts	1	0	Lumbar Vertebra	Section	-	51	Chopped	-	-	-
804	182	Sheep	1	Min. No. Meat Cuts	1	0	Scapula	Distal section	-	107	Chopped	-	-	-
804	178	Sheep	1	Min. No. Meat Cuts	1	0	Femur	Distal section	- 3.5 yrs.	404	Chopped	-	-	-
804	200	Pig	1	Min. No. Teeth	1	0	Incisor	Fragment	+ 3/4 yr.	0	-	-	-	-

**Tweed Courthouse
Inventory of Faunal Bone**

Bag#	ID	Species	TNF	MNU Adjective Translation	MNU	Weight	Skeletal Element	Skeletal Part	Age	Meat Cut Illustration	Cut Mark	Gnaw Mark	Heat Exposure	Weathering
804	199	Pig	1	Min. No. Teeth	1	0	Premolar	Upper tooth	+ 1 1/4 years	0	-	-	-	-
804	195	Pig	1	Min. No. Elements	1	0	Proximal Phalange	Fragment	-	0	-	-	-	-
804	188	Pig	1	Min. No. Meat Cuts	1	0	Patella	Proximal section	-	480	Chopped	-	-	-
804	192	Cattle	4	-	0	0	Vertebra	Fragment	-	0	-	-	-	-
804	191	Cattle	1	Min. No. Meat Cuts	1	0	Cervical Vertebra	Section	Unfused	51	Chopped	-	-	-
804	189	Cattle	2	Min. No. Meat Cuts	2	0	Lumbar Vertebra	Section	-	0	-	-	-	-
804	190	Cattle	2	Min. No. Meat Cuts	1	0	Thoracic Vertebra	Section	Unfused	12	Chopped	-	-	-
804	177	Cattle	1	Min. No. Meat Cuts	1	0	Rib	Proximal section	-	277	Chopped	-	-	-
804	176	Cattle	1	Min. No. Meat Cuts	1	0	Rib	Shaft section	-	0	Chopped	-	-	-
804	179	Cattle	1	Min. No. Meat Cuts	1	0	Scapula	Distal section	Unfused	91	Sawed	-	-	-
804	194	Cattle	1	Min. No. Elements	1	0	Proximal Phalange	Whole	Neonate (<6 mo.)	0	-	-	-	-
804	193	Cattle	1	Min. No. Elements	1	0	Mid Phalange	Whole	Neonate (<6 mo.)	0	-	-	-	-
804	196	Medium Mammal	1	-	0	0	Vertebra	Fragment	-	0	-	-	-	-
804	183	Medium Mammal	4	Min. No. Meat Cuts	2	0	Rib	Proximal section	-	0	Chopped	-	-	-
804	186	Medium Mammal	1	-	0	0	Longbone	Fragment	-	0	-	-	-	-
804	180	Large Mammal	8	Min. No. Elements	1	0	Calvar (Skull)	Fragment	-	0	-	-	-	-
804	184	Large Mammal	6	-	0	0	Rib	Fragment	-	0	-	-	-	-
804	185	Large Mammal	12	-	0	0	Unidentified	Fragment	-	0	-	-	-	-
804	198	Unidentified Fish	1	-	0	0	Calvar (Skull)	Fragment	-	0	-	-	-	-
804	174	Hard Shell Clam	0	-	0	39	Shell	Fragment	-	0	-	-	-	-
804	175	Common Blue Mussel	0	-	0	1	Shell	Fragment	-	0	-	-	-	-
805	217	Chicken	1	Min. No. Elements	1	0	Scapula	Distal fragment	-	0	-	Carnivore	-	-
805	218	Unidentified Bird	1	-	0	0	Longbone	Fragment	-	0	-	-	-	-
805	216	Unidentified Bird	1	-	0	0	Longbone	Fragment	-	0	-	-	-	-
805	209	Sheep/Goat	1	Min. No. Elements	1	0	Horn Core	Whole	Neonate (<6 mo.)	0	-	-	-	-
805	204	Sheep	1	Min. No. Meat Cuts	1	0	Lumbar Vertebra	Fragment	Fused	0	Chopped	-	-	-
805	221	Pig	1	Min. No. Elements	1	0	Hoof	Whole	-	0	-	-	-	-

**Tweed Courthouse
Inventory of Faunal Bone**

Bag#	ID	Species	TNF	MNU Adjective Translation	MNU	Weight	Skeletal Element	Skeletal Part	Age	Meat Cut Illustration	Cut Mark	Gnaw Mark	Heat Exposure	Weathering
805	212	Cattle	1	-	0	0	Cervical Vertebra	Epiphysis	Unfused	12	Chopped	-	-	-
805	213	Cattle	1	Min. No. Meat Cuts	1	0	Cervical Vertebra	Section	Neonate (<6 mo.)	51	Chopped	-	-	-
805	210	Cattle	2	Min. No. Meat Cuts	2	0	Cervical Vertebra	Section	Fused	51	Cleaved	-	-	-
805	214	Cattle	5	Min. No. Meat Cuts	1	0	Thoracic Vertebra	Dorsal spine	-	0	Chopped	-	-	-
805	211	Cattle	1	Min. No. Meat Cuts	1	0	Thoracic Vertebra	Section	-	0	Chopped	-	-	-
805	203	Cattle	3	Min. No. Meat Cuts	3	0	Rib	Proximal section	-	285	Chopped	-	-	-
805	222	Cattle	12	Min. No. Meat Cuts	2	0	Rib	Section	-	0	Cleaved	-	-	-
805	224	Cattle	9	Min. No. Meat Cuts	1	0	Scapula	Distal section	Neonate (<6 mo.)	0	-	-	-	-
805	202	Cattle	1	Min. No. Meat Cuts	1	0	Radius	Shaft section	-	180	Chopped	-	-	-
805	223	Cattle	1	Min. No. Elements	1	0	Metacarpus/Metatarsus	Distal fragment	- 2.5 yrs	0	-	-	-	-
805	206	Cattle	1	Min. No. Meat Cuts	1	0	Innominate - Acetabulum	Section	-	0	Chopped	-	-	-
805	207	Medium Mammal	3	-	0	0	Calvar (Skull)	Fragment	-	0	-	-	-	-
805	215	Medium Mammal	6	Min. No. Elements	3	0	Rib	Fragment	-	0	-	-	-	-
805	205	Large Mammal	1	-	0	0	Longbone	Section	-	0	Chopped	-	-	-
805	208	Large Mammal	4	-	0	0	Unidentified	Section	-	0	-	-	-	-
805	225	Sheepshead	5	Min. No. Elements	5	0	Scale	Partial	-	0	-	-	-	-
805	226	Unidentified Fish	2	Min. No. Elements	2	0	Scale	Whole	-	0	-	-	-	-
805	219	Unidentified Fish	1	Min. No. Elements	1	0	Branchiostegal	Whole	-	0	-	-	-	-
805	220	Unidentified Fish	1	-	0	0	Unidentified	Fragment	-	0	-	-	-	-
805	201	Hard Shell Clam	0	-	0	24	Shell	Fragment	-	0	-	-	-	-
806	246	Chicken	1	Min. No. Elements	1	0	Humerus	Distal fragment	-	0	-	-	-	-
806	247	Chicken	1	Min. No. Elements	1	0	Ulna	Shaft	-	0	-	-	-	-
806	244	Goose	1	Min. No. Elements	1	0	Coracoid	Whole	-	0	-	-	-	-
806	245	Goose	1	Min. No. Elements	1	0	Humerus	Shaft	-	0	-	-	-	-
806	248	Unidentified Bird	1	-	0	0	Longbone	Fragment	-	0	-	-	-	-
806	234	Sheep	1	Min. No. Elements	1	0	Femur	Distal epiphysis	- 3.5 yrs.	0	-	-	-	-
806	242	Goat	1	Min. No. Elements	1	0	Calvar (Skull)	Fragment	-	0	-	-	-	-
806	257	Pig	1	Min. No. Meat Cuts	1	0	Lumbar Vertebra	Section	Unfused	12	Chopped	-	-	-
806	230	Pig	3	Min. No. Meat Cuts	1	0	Humerus	Proximal section	- 3.5 yrs.	636	Chopped	-	-	-
806	249	Cattle	9	-	0	0	Vertebra	Fragment	-	0	-	-	-	-
806	240	Cattle	1	Min. No. Meat Cuts	1	0	Atlas	Section	Unfused	51	Chopped	-	-	-

**Tweed Courthouse
Inventory of Faunal Bone**

Bag#	ID	Species	TNF	MNU Adjective Translation	MNU	Weight	Skeletal Element	Skeletal Part	Age	Meat Cut Illustration	Cut Mark	Gnaw Mark	Heat Exposure	Weathering
806	251	Cattle	4	Min. No. Meat Cuts	2	0	Cervical Vertebra	Section	-	0	Chopped	-	-	-
806	250	Cattle	2	Min. No. Meat Cuts	1	0	Cervical Vertebra	Section	Unfused	51	Chopped	-	-	-
806	252	Cattle	3	Min. No. Meat Cuts	1	0	Lumbar Vertebra	Section	Unfused	12	Chopped	-	-	-
806	253	Cattle	4	Min. No. Meat Cuts	1	0	Thoracic Vertebra	Section	Unfused	12	Cleaved	-	-	-
806	231	Cattle	2	Min. No. Meat Cuts	2	0	Rib	Proximal section	-	277	Chopped	-	-	-
806	229	Cattle	1	Min. No. Meat Cuts	1	0	Scapula	Distal section	-	91	Sawed	-	-	-
806	233	Cattle	2	Min. No. Meat Cuts	1	0	Scapula	Section	-	110	Sawed	-	-	-
806	237	Cattle	5	Min. No. Elements	1	0	Scapula	Proximal fragment	-	0	-	-	-	-
806	304	Cattle	1	Min. No. Meat Cuts	1	0	Radius	Distal section	+ 3.5 yrs.	0	-	-	-	-
806	303	Cattle	1	Min. No. Elements	1	0	Ulna	Proximal fragment	-	0	-	-	-	-
806	235	Cattle	1	Min. No. Elements	1	0	Femur	Shaft	-	0	-	-	-	-
806	232	Cattle	1	Min. No. Meat Cuts	1	0	Patella	Distal section	-	388	Chopped	-	-	-
806	243	Medium Mammal	4	Min. No. Elements	4	0	Rib	Shaft	-	0	-	-	-	-
806	241	Medium Mammal	1	Min. No. Elements	1	0	Costal Rib	Fragment	-	0	-	-	-	-
806	259	Medium Mammal	4	-	0	0	Unidentified	Fragment	-	0	-	-	-	-
806	239	Large Mammal	5	-	0	0	Rib	Fragment	-	0	-	-	-	-
806	256	Large Mammal	1	-	0	0	Longbone	Fragment	-	0	-	-	Calcined	-
806	258	Large Mammal	2	-	0	0	Possibly Identifiable	Fragment	-	0	-	-	-	-
806	236	Large Mammal	17	-	0	0	Unidentified	Fragment	-	0	-	-	-	-
806	254	Sheepshead	1	Min. No. Elements	1	0	Scale	Partial	-	0	-	-	-	-
806	255	Unidentified Fish	2	Min. No. Elements	2	0	Calvar (Skull)	Fragment	-	0	-	-	-	-
806	228	Oyster	0	-	0	15	Shell	Fragment	-	0	-	-	-	-
806	227	Hard Shell Clam	0	-	0	16	Shell	Fragment	-	0	-	-	-	-
806	238	Common Blue Mussel	0	-	0	1	Shell	Fragment	-	0	-	-	-	-
809	264	Sheep	2	Min. No. Elements	1	0	Maxilla	Fragment	-	0	-	-	-	-
809	262	Sheep	1	Min. No. Elements	1	0	Mandible	Proximal fragment	-	0	-	-	-	-
809	271	Sheep	1	Min. No. Teeth	1	0	Premolar	Whole	+1.75 yrs.	0	-	-	-	-
809	272	Sheep	1	Min. No. Teeth	1	0	Molar	Lower tooth	+ .5 year	0	-	-	-	-
809	261	Sheep	2	Min. No. Meat Cuts	1	0	Femur	Distal section	- 3.5 yrs.	0	Chopped	-	-	-
809	270	Cattle	1	Min. No. Meat Cuts	1	0	Molar	Partial	+ 2 years	0	-	-	-	-

**Tweed Courthouse
Inventory of Faunal Bone**

Bag#	ID	Species	TNF	MNU Adjective Translation	MNU	Weight	Skeletal Element	Skeletal Part	Age	Meat Cut Illustration	Cut Mark	Gnaw Mark	Heat Exposure	Weathering
809	268	Cattle	6	Min. No. Meat Cuts	2	0	Rib	Shaft section	-	0	Chopped	-	-	-
809	267	Cattle	2	Min. No. Elements	1	0	Tibia	Shaft	-	0	-	-	-	-
809	265	Medium Mammal	1	-	0	0	Calvar (Skull)	Fragment	-	0	-	-	-	-
809	266	Medium Mammal	1	-	0	0	Longbone	Fragment	-	0	-	-	-	-
809	269	Large Mammal	2	-	0	0	Vertebra	Fragment	-	0	-	-	-	-
809	263	Large Mammal	2	-	0	0	Unidentified	Fragment	-	0	-	-	-	-
809	260	Hard Shell Clam	0	-	0	6	Shell	Fragment	-	0	-	-	-	-
811	286	Goose	1	Min. No. Elements	1	0	Femur	Distal fragment	-	0	-	-	-	-
811	285	Cattle	1	Min. No. Teeth	1	0	Molar	Partial	+ .5 year	0	-	-	-	-
811	280	Cattle	2	Min. No. Meat Cuts	2	0	Cervical Vertebra	Section	-	0	Chopped	-	-	-
811	275	Cattle	1	Min. No. Meat Cuts	1	0	Thoracic Vertebra	Dorsal spine	-	0	Chopped	-	-	-
811	276	Cattle	1	Min. No. Elements	1	0	Tibia	Shaft	-	0	-	-	-	-
811	287	Medium Mammal	1	-	0	0	Calvar (Skull)	Fragment	-	0	-	-	-	-
811	281	Medium Mammal	1	Min. No. Elements	1	0	Rib	Shaft	-	0	-	-	Calcined	-
811	288	Medium Mammal	1	Min. No. Elements	1	0	Costal Rib	Shaft	-	0	-	-	-	-
811	283	Medium Mammal	2	Min. No. Meat Cuts	1	0	Scapula	Section	-	0	Cleaved	-	-	-
811	278	Medium Mammal	1	Min. No. Elements	1	0	Innominate - Acetabulum	Fragment	-	0	-	-	-	-
811	282	Medium Mammal	1	-	0	0	Longbone	Fragment	-	0	-	-	-	-
811	277	Large Mammal	1	-	0	0	Mandible	Fragment	-	0	-	-	-	-
811	289	Large Mammal	1	-	0	0	Vertebra	Fragment	-	0	-	-	-	-
811	284	Large Mammal	2	-	0	0	Longbone	Fragment	-	0	-	-	-	-
811	279	Large Mammal	2	-	0	0	Unidentified	Fragment	-	0	-	-	-	-
811	273	Oyster	1	Min. No. Elements	1	71	Shell	Whole	-	0	-	-	-	-
811	274	Hard Shell Clam	1	Min. No. Elements	1	5	Shell	Valve	-	0	-	-	-	-
812	299	Unidentified Bird	1	-	0	0	Longbone	Fragment	-	0	-	-	-	-

**Tweed Courthouse
Inventory of Faunal Bone**

Bag#	ID	Species	TNF	MNU Adjective Translation	MNU	Weight	Skeletal Element	Skeletal Part	Age	Meat Cut Illustration	Cut Mark	Gnaw Mark	Heat Exposure	Weathering
812	293	Sheep	1	Min. No. Elements	1	0	Scapula	Partial	-	0	-	-	-	-
812	292	Pig	1	Min. No. Meat Cuts	1	0	Humerus	Distal section	+ 1.5 yrs.	637	Chopped	-	-	-
812	297	Cattle	1	Min. No. Meat Cuts	1	0	Lumbar Vertebra	Section	Fused	12	Chopped	-	-	-
812	294	Cattle	1	Min. No. Meat Cuts	1	0	Rib	Proximal section	-	277	Chopped	-	-	-
812	295	Cattle	1	Min. No. Meat Cuts	1	0	Rib	Proximal section	-	294	Chopped	-	-	-
812	290	Cattle	2	Min. No. Meat Cuts	2	0	Humerus	Distal section	+ 1.5 yrs.	126	Chopped	-	-	-
812	305	Cattle	1	Min. No. Meat Cuts	1	0	Radius	Distal section	+ 3.5 yrs.	0	Cleaved	-	-	-
812	291	Cattle	1	Min. No. Elements	1	0	Femur	Proximal epiphysis	- 3.5 yrs.	0	-	-	-	-
812	301	Medium Mammal	5	Min. No. Meat Cuts	3	0	Rib	Shaft	-	0	Chopped	-	-	-
812	298	Large Mammal	3	-	0	0	Vertebra	Fragment	-	0	-	-	-	-
812	302	Large Mammal	1	Min. No. Elements	1	0	Rib	Shaft	-	0	-	Carnivore	-	-
812	300	Large Mammal	1	-	0	0	Longbone	Fragment	-	0	-	-	-	-
812	296	Large Mammal	10	-	0	0	Unidentified	Fragment	-	0	-	-	-	-
817	307	Sheep	1	Min. No. Elements	1	0	Mandible	Proximal fragment	-	0	-	-	-	-
817	309	Cattle	1	Min. No. Meat Cuts	1	0	Thoracic Vertebra	Section	-	0	Chopped	-	-	-
817	312	Cattle	1	Min. No. Meat Cuts	1	0	Rib	Proximal section	-	0	Chopped	-	-	-
817	311	Cattle	1	Min. No. Elements	1	0	Femur	Distal fragment	-	0	-	-	-	-
817	308	Medium Mammal	1	-	0	0	Calvar (Skull)	Fragment	-	0	-	-	-	-
817	313	Medium Mammal	1	Min. No. Elements	1	0	Rib	Fragment	-	0	-	-	-	-
817	310	Large Mammal	1	Min. No. Elements	1	0	Rib	Fragment	-	0	-	-	-	-
817	314	Large Mammal	4	-	0	0	Unidentified	Fragment	-	0	-	-	-	-
817	306	Hard Shell Clam	0	-	0	21	Shell	Fragment	-	0	-	-	-	-
818	315	Sheep	1	Min. No. Teeth	1	0	Molar	Upper tooth	+ .5 year	0	-	-	-	-
818	316	Medium Mammal	1	-	0	0	Maxilla	Fragment	-	0	-	-	-	-
818	317	Medium Mammal	1	Min. No. Elements	1	0	Caudal Vertebra	Whole	-	0	-	-	-	-
822	318	Oyster	1	Min. No. Elements	1	65	Shell	Whole	-	0	-	-	-	-
822	319	Hard Shell Clam	0	-	0	19	Shell	Fragment	-	0	-	-	-	-

APPENDIX 10

HUMAN REMAINS CATALOG

Tweed Courthouse Inventory of Commingled Human Remains

Provenience	Level	Bag	Class	Elmt	Subelm	Count	Size (cm)	R	L	Med	Lat	Prox	Dist	Frag	Intact	Comments
STP 3	1	145	6	1		1	6.8	x						x		
STP 3	1	145	8	0	2	3								x		
STP 3	1	145	9	4		1	10.2		x					x		
STP 3	1	145	12	3	0	1										
STP 3	1	145	12	4	0	1										
STP 8	2	154	12	4	0	1										
STP 13	2	162	7	1		1	5.7							x		
STP 13	2	162	8	0	2	2								x		
STP 13	2	162	12	2	0	1							x	x		
STP 13	2	162	12	3	0	1										
STP 13	2	162	12	4	0	1										
STP 13	2	162	13	1,4,6		7	1.4-5.9							x		
STP 13	2	162	20	1	7	1			x							
STP 13	2	162	21			2								x		
STP 14	1	164	2	1	10	1		x							x	
Trench 1		28	1	2		1	5.7		x					x		
Trench 1		28	4	0		1								x		
Trench 1		28	4	21	2	1								x		
Trench 1		28	4	27	1	1								x		
Trench 1		28	8	0	1	1			x					x		
Trench 1		28	8	0	2	7								x		
Trench 1		28	12	3	0	1										
Trench 1		28	20	1	1	1		x								
Trench 1		28	20	1	7	1		x								
Trench 1		28	20	2	1	1		x								
Trench 1		28	20	2	2	1		x								
Trench 1		28	20	2	3	1		x						x		
Trench 1		28	20	3	1	1		x								
Trench 1		28	20	3	0	1								x		
Trench 1		28	20	3	1	1			x							
Trench 1		28	20	4	3	1		x								
Trench 1		28	21			5								x		
Trench 1		29	1	3		1	2.9							x		
Trench 1		29	1	10		1	2.9							x		
Trench 1		29	4	0	1	2								x		
Trench 1		29	4	0	0	3								x		
Trench 1		29	4	21		1								x		
Trench 1		29	4	27	4	1								x		
Trench 1		29	4	27	1	1								x		
Trench 1		29	8	0	1	2			x					x		

Tweed Courthouse Inventory of Commingled Human Remains

Provenience	Level	Bag	Class	Elmt	Subelm	Count	Size (cm)	R	L	Med	Lat	Prox	Dist	Frag	Intact	Comments
Trench 1		29	8	0	1	1		x						x		
Trench 1		29	8	0	2	8								x		
Trench 1		29	8	0	3	1								x		
Trench 1		29	9	6		1	4.5	x						x		
Trench 1		29	10	2		1	4.2							x		
Trench 1		29	10	1,2		1	21.4	x						x		
Trench 1		29	11	4		1	2.7							x		
Trench 1		29	12	3	0	1								x		
Trench 1		29	12	5	5	1										
Trench 1		29	13	0		1	2.9							x		
Trench 1		29	13	1		3	3.7-5.2							x		
Trench 1		29	13	3		1	7.9							x		
Trench 1		29	13	5		1	3.7							x		
Trench 1		29	14	0		5	5.5							x		
Trench 1		29	14	2		2	4.4/2.9							x		Fragments mend.
Trench 1		29	14	3		1	5.5							x		Related to above.
Trench 1		29	18	2		1	28.1		x					x		
Trench 1		29	18	4		1	7.1		x					x		
Trench 1		29	18	1,2		1	31.9		x					x		
Trench 1		29	19	3		1	28.3		x							
Trench 1		29	20	1	1	1			x							
Trench 1		29	20	2	2	1			x							
Trench 1		29	20	3	1	1		x								
Trench 1		29	20	3	0	1								x		
Trench 1		29	21			26								x		
Trench 1		29	20	1	7	1			x							
Trench 1		35	1	12		1	13.0							x		
Trench 1		35	4	8		1								x		
Trench 1		35	6	2		1	3.9							x		
Trench 1		35	8	0	2	2								x		
Trench 1		35	9	4		1	13.6		x					x		
Trench 1		35	10	1		1	5.2	x						x		
Trench 1		35	10	2		1	10.7	x						x		
Trench 1		35	11	2		1	13.7		x					x		
Trench 1		35	16	4		3	7.6		x					x		Fragments mend.
Trench 1		35	18	2		1	29.5	x								
Trench 1		35	21			6								x		
Trench 1		36	1	3	1,2,3,4	1		x						x		
Trench 1		36	1	4		1								x		
Trench 1		36	4	0		1								x		

Tweed Courthouse Inventory of Commingled Human Remains

Provenience	Level	Bag	Class	Elmt	Subelm	Count	Size (cm)	R	L	Med	Lat	Prox	Dist	Frag	Intact	Comments
Trench 1		36	5	1		1								x		
Trench 1		36	8	0	2	3								x		
Trench 1		36	8	0	1	1			x					x		
Trench 1		36	12	2	4	1		x					x	x		
Trench 1		36	12	2	2	1		x					x	x		
Trench 1		36	12	3	0	1										
Trench 1		36	13	3		1		x						x		
Trench 1		36	16	4		1			x					x		
Trench 1		36	16	4		1								x		
Trench 1		36	16	5		6								x		At least two individuals.
Trench 1		36	18	2		7								x		
Trench 1		36	19	2		5								x		
Trench 1		36	20	1	2	1		x						x		
Trench 1		36	21			32								x		
Trench 1		37	21			1								x		Shaft.
Trench 1		38	8	0	2	3								x		
Trench 1		38	13	2		1	8.9		x					x		
Trench 1		38	21			5								x		
Trench 1		39	1	1	1	1	6.7	x						x		
Trench 1		39	1	1		1								x		
Trench 1		39	4	0	2	2								x		
Trench 1		39	4	0	4	1								x		
Trench 1		39	5	3		1	6.9	x						x		
Trench 1		39	8	0	2	10								x		
Trench 1		39	10	2		1	5.9	x				x		x		
Trench 1		39	12	2	3	1			x					x		
Trench 1		39	12	2	2	1		x						x		
Trench 1		39	12	3	0	1										
Trench 1		39	12	4	0	1										
Trench 1		39	13	1		2								x		
Trench 1		39	13	4		1			x					x		
Trench 1		39	13	5		1	5.1							x		
Trench 1		39	13	5		1	3.8	x						x		
Trench 1		39	16	2,3		1	12.4		x			x		x		
Trench 1		39	18	1		1	2.6					x		x		
Trench 1		39	18	2		1	7.6						x	x		
Trench 1		39	19	2		5	3.5							x		
Trench 1		39	20	1	1	1								x		
Trench 1		39	20	1	2	1								x		
Trench 1		39	20	3	0	1								x		

Tweed Courthouse Inventory of Commingled Human Remains

Provenience	Level	Bag	Class	Elmt	Subelm	Count	Size (cm)	R	L	Med	Lat	Prox	Dist	Frag	Intact	Comments
Trench 1		39	21			33								x		
Trench 1		40	13	1		2	5.0							x		
Trench 1		40	16	3		1	3.4							x		
Trench 1		40	16	4		1	32.5		x					x		
Trench 1		40	18	2		1	25.9		x					x		Osteitis.
Trench 1		40	18	2		3	3.7							x		
Trench 1		40	20	2	5	1			x				x	x		
Trench 1		40	21			6								x		
Trench 1		41	1	0		2								x		
Trench 1		41	1	1		1	11.6							x		
Trench 1		41	4	21	3	1								x		
Trench 1		41	4	27	4	2								x		
Trench 1		41	8	0	2	4								x		
Trench 1		41	9	4,6		1	30.9		x					x		
Trench 1		41	10	2		1	10.8		x					x		Re-fits with below.
Trench 1		41	10	2		1	12.6							x		Re-fits with above.
Trench 1		41	11	3		1	15.1		x			x		x		
Trench 1		41	11	3		1	4.2	x						x		
Trench 1		41	11	1,2		1	5.4		x			x		x		
Trench 1		41	12	1	4	1		x						x		
Trench 1		41	12	2	1	1			x							fx
Trench 1		41	12	2	0	1								x		
Trench 1		41	12	3		1							x	x		
Trench 1		41	16	1		1	10.0		x			x		x		
Trench 1		41	16	4,3		1	38.0		x					x		
Trench 1		42	2	1	1	1			x							
Trench 1		42	8	0	2	1								x		
Trench 1		42	9	6		2	4.4	x					x	x		Mend.
Trench 1		42	16	1		2	3.8	x						x		Mends with above.
Trench 1		42	16	4,5		1	41.1	x					x	x		
Trench 1		42	16	1,2,3,4		1	36.3	x				x		x		Mends with below.
Trench 1		42	18	1		2	4.4	x			x	x		x		Mends with above.
Trench 1		42	18	1		1	2.9					x		x		
Trench 1		42	18	3		1	2.8			x				x		
Trench 1		42	18	1,2,3,4		1	37.3	x				x		x		Mends with below.
Trench 1		42	21			31								x		
Trench 1		43	1	12	1,6	1	7.8							x		
Trench 1		43	2	2	6	1			x						x	
Trench 1		43	2	2	8	1			x						x	
Trench 1		43	2	2	9	1			x						x	

Tweed Courthouse Inventory of Commingled Human Remains

Provenience	Level	Bag	Class	Elmt	Subelm	Count	Size (cm)	R	L	Med	Lat	Prox	Dist	Frag	Intact	Comments
Trench 1		43	2	2	9	1		x							x	
Trench 1		45	2	1	6	1			x						x	
Trench 1		45	8	0	2	3								x		
Trench 1		45	9	1		1	4.5					x		x		
Trench 1		45	11	3		1	13.9	x						x		
Trench 1		45	12	2	2	1			x					x		Unfused.
Trench 1		45	12	3		1						x		x		
Trench 1		45	12	4		2								x		
Trench 1		45	13	4		1	3.1							x		
Trench 1		45	16	1		1	5.0					x		x		
Trench 1		45	16	2		1	3.7					x		x		
Trench 1		45	16	3		1	3.0					x		x		
Trench 1		45	16	5		3	4.7						x	x		
Trench 1		45	18	4		1	4.6		x				x	x		
Trench 1		45	19	2		1	10.5							x		
Trench 1		45	21											x		
Trench 1		46	13	4		1	4.2							x		
Trench 1		46	16	4		1	15.0	x						x		
Trench 1		46	20	2	5	1		x				x		x		
Trench 1		47	9	1		1	5.6	x				x		x		
Trench 1		47	9	4		1	26.1	x						x		Mends with below.
Trench 1		47	9			9		x						x		Mends with above.
Trench 1		48	19	2		6	20/10.3		x					x		Mend.
Trench 1		49	10	1,2,3		2	22.9	x								Mend.
Trench 1		50	1	12	2,3,4,6	2	11.2							x		Mend.
Trench 1		50	2	1	10	1			x						x	
Trench 1		50	2	2	9	1			x						x	
Trench 1		50	2	2	6	1			x						x	
Trench 1		50	2	2	5	1			x						x	
Trench 1		50	2	2	4	1			x						x	
Trench 1		50	2	2	2	1			x						x	
Trench 1		50	2	2	1	1			x						x	
Trench 1		50	2	2	5	1		x							x	
Trench 1		50	2	2	6	1		x							x	
Trench 1		50	2	2	8	1		x							x	
Trench 1		50	2	2	9	1		x							x	
Trench 1		50	2	2	10	1		x							x	
Trench 1		50	6	2		1	2.8	x						x		
Trench 1		50	8	0	2	1								x		
Trench 1		50	9	6		2	2.5	x						x		Mend.

Tweed Courthouse Inventory of Commingled Human Remains

Provenience	Level	Bag	Class	Elmt	Subelm	Count	Size (cm)	R	L	Med	Lat	Prox	Dist	Frag	Intact	Comments
Trench 1		50	13	4		2	2.6-3							x		
Trench 1		50	13	5		2	2.4-2.9							x		
Trench 1		50	13	6		1	2.7							x		
Trench 1		50	13	2,4		1	6.1							x		
Trench 1		50	21			64								x		
Trench 1		51	13	1,2,4,5		20	.8-5.9	x						x		
Trench 1		51	13	1-2,4,6		3	9.4-15.9		x					x		
Trench 1		52	4	0	3	1								x		
Trench 1		52	4	27	1	1								x		
Trench 1		52	6	1		1	1.7							x		
Trench 1		52	8	0	3	1								x		
Trench 1		52	8	0	2	2								x		
Trench 1		52	16	4		3	6.1-15.7	x						x		Fragments mend.
Trench 1		52	19	2		2	4.4-4.6							x		Fragments mend.
Trench 1		52	21			7								x		
Trench 1		54	6	4		1	6.5	x						x		
Trench 1		54	8	0	1	1		x						x		
Trench 1		54	8	0	2	1								x		
Trench 1		54	8	0	3	1								x		
Trench 1		54	9	1,2,3,4		2	3.4-11.2		x			x		x		Fragments mend.
Trench 1		54	10	1,2		2	3.8-6.4	x				x		x		Fragments mend.
Trench 1		54	18	2		1	20.0	x						x		Subadult.
Trench 1		54	21			10								x		
Trench 1		56	5	2		1	5.8							x		
Trench 1		56	12	3	0	1								x		
Trench 1		56	16	4		4	2.9-19.1	x				x				Fragments mend.
Trench 1		57	1	0		3								x		
Trench 1		57	8	0	2	2								x		
Trench 1		57	18	2		1		x						x		
Trench 1		57	21			5								x		
Trench 1		59	18	2,4		1	29.0	x						x		
Trench 1		60	5	2,3		1	10.1		x					x		
Trench 1		60	8	0	1	1		x						x		
Trench 1		60	8	0	2	4								x		
Trench 1		60	10	1		1	1.8					x		x		
Trench 1		60	10	2		2	6.9-14.5		x					x		Fragments mend.
Trench 1		60	10	3		1	4.6		x				x	x		
Trench 1		60	12	2	2	1		x								
Trench 1		60	12	2	3	1			x							
Trench 1		60	12	2	0	2								x		Mend.

Tweed Courthouse Inventory of Commingled Human Remains

Provenience	Level	Bag	Class	Elmt	Subelm	Count	Size (cm)	R	L	Med	Lat	Prox	Dist	Frag	Intact	Comments
Trench 1		60	12	3	3	1			x			x				
Trench 1		60	16	1		1	7.4	x				x		x		Mends with below.
Trench 1		60	16	1		1	2.7	x				x		x		
Trench 1		60	16	4		1								x		Subadult.
Trench 1		60	16	1,4		1	12.8	x				x		x		Mends with above.
Trench 1		60	20	2	0	1										
Trench 1		60	20	2	1	1		x								
Trench 1		60	20	2	2	1			x					x		
Trench 1		60	20	2	5	1		x						x		
Trench 1		64	2	1	5	1		x							x	
Trench 1		64	8	0	1	1		x						x		
Trench 1		64	8	0	2	2								x		
Trench 1		66	4	0	1	1								x		
Trench 1		66	4	0	4	3								x		
Trench 1		66	4	2	4	1								x		Dens process.
Trench 1		66	4	21	3,4	1								x		
Trench 1		66	5	2,3		1	13.0		x					x		
Trench 1		66	8	0	3	1								x		
Trench 1		66	8	0	2	22								x		
Trench 1		66	8	0	1	3		x						x		
Trench 1		66	8	0	1	2			x					x		
Trench 1		66	8	0	1	1		x						x		Subadult. With below, mni=2.
Trench 1		66	8	0	1	1			x					x		Subadult. With above, mni=2.
Trench 1		66	9	5,6		1	4.5	x						x		
Trench 1		66	10	2		1	10.4							x		
Trench 1		66	10	2,3		1	11.8	x						x		
Trench 1		66	11	2		1	3.5							x		
Trench 1		66	11	3		3	5.0-7.0							x		
Trench 1		66	12	2	1	1			x							
Trench 1		66	12	3	0	2										
Trench 1		66	12	4	0	1								x		
Trench 1		66	13	0		1	3.9							x		
Trench 1		66	13	1		1	3.5							x		
Trench 1		66	13	4		1	4.4							x		
Trench 1		66	16	4		2	4.1-5.2							x		
Trench 1		66	16	2,3		2	3.3-4.1							x		
Trench 1		66	18	2		2	7.0	x						x		
Trench 1		66	18	1,2		1	14.3	x				x		x		
Trench 1		66	18	3,4		1	5.5		x					x		
Trench 1		66	20	3	0	1										

Tweed Courthouse Inventory of Commingled Human Remains

Provenience	Level	Bag	Class	Elmt	Subelm	Count	Size (cm)	R	L	Med	Lat	Prox	Dist	Frag	Intact	Comments
Trench 1		66	21			19								x		
Trench 1		67	4	0	1	3								x		
Trench 1		67	4	21	2,3,4	1								x		
Trench 1		67	4	21	1,2,3,4	1										
Trench 1		67	8	0	3	1								x		
Trench 1		67	8	0	2	3								x		
Trench 1		67	8	0	1	1		x						x		Infection.
Trench 1		67	8	0	1	1			x					x		
Trench 1		67	10	1,2		1	17.0	x				x		x		
Trench 1		67	12	2	5	1		x								
Trench 1		67	12	2	1	1			x							
Trench 1		67	12	2	0	1								x		
Trench 1		67	12	2	1	1			x							
Trench 1		67	12	2	3	1			x			x		x		
Trench 1		67	12	4	0	1										
Trench 1		67	13	1		1	6.1							x		
Trench 1		67	13	3		2	5.0							x		
Trench 1		67	16	1		1	35.7							x		
Trench 1		67	16	4		1	12.7							x		
Trench 1		67	18	2		5	5.9-8.8							x		
Trench 1		67	19	3		1	6.3		x					x		
Trench 1		67	20	2	5	1		x			x			x		
Trench 1		67	20	2	3	1			x			x		x		
Trench 1		67	20	3	1	1								x		
Trench 1		67	20	3	0	1								x		
Trench 1		67	21			23								x		
Trench 1		68	16	4		1	33.7		x					x		
Trench 1		68	16	1,2,3,4		2	35.0	x				x		x		1 has no greater or lesser trochanter.
Trench 1		68	16	4,5		2	19.6		x					x		Mend.
Trench 1		68	18	2		1	32.4		x					x		
Trench 1		68	18	1,2,3,4		1	39.6	x						x		
Trench 1		68	19	2		1	18.9	x						x		Side uncertain.
Trench 1		69	6	3		1	4.3							x		
Trench 1		69	10	1		1	5.6		x					x		Mends with left ulna; arthritic.
Trench 1		69	11	3		2	7.9							x		
Trench 1		69	11	1,2,3,4		3	9.3		x					x		Fragments mend.
Trench 1		69	13	0		2								x		
Trench 1		69	13	1		3	6.5, 14.3							x		
Trench 1		69	13	4		1	5.4							x		
Trench 1		69	13	6		1	6.5							x		

Tweed Courthouse Inventory of Commingled Human Remains

Provenience	Level	Bag	Class	Elmt	Subelm	Count	Size (cm)	R	L	Med	Lat	Prox	Dist	Frag	Intact	Comments
Trench 1		69	16	1,2,4		3	9.5, 5.5		x					x		Fragments mend.
Trench 1		69	20	1	2	1		x						x		
Trench 1		69	20	1	1	1								x		
Trench 1		70	1	12	1,6	1	5.2		x					x		Mends.
Trench 1		70	2	2	5	1			x						x	
Trench 1		70	2	2	6	1			x						x	
Trench 1		70	2	2	8	1			x						x	
Trench 1		70	4	21	1	1								x		
Trench 1		70	4	27	1	1								x		
Trench 1		70	6	2		1	8.2		x					x		Most likely mends.
Trench 1		70	6	6		1	6.8		x					x		Most likely mends.
Trench 1		70	6	1,4		1	7.1		x					x		Most likely mends.
Trench 1		70	8	0	1	5		x						x		
Trench 1		70	8	0	2	5								x		
Trench 1		70	8	1	1	1		x						x		
Trench 1		70	9	4		1	14.6	x					x	x		
Trench 1		70	13	1		1	8.8		x					x		
Trench 1		70	13	1		1	6.4	x						x		
Trench 1		70	13	4		1	8.6		x					x		
Trench 1		70	13	2,4		1	4.4		x					x		
Trench 1		70	13	4,6		1	8.8		x					x		
Trench 1		70	20	2	1	1			x							
Trench 1		71	1	4		1	6.9							x		
Trench 1		71	1	12	1,5,6	3	4.3-5.9							x		
Trench 1		71	4	0	1	1								x		
Trench 1		71	4	0	3	1								x		
Trench 1		71	4	1	1,4	1								x		
Trench 1		71	6	3,4		1	7.4		x					x		
Trench 1		71	8	0	1,2	2		x						x		
Trench 1		71	8	0	2	4								x		
Trench 1		71	10	2,3		1	13.1		x				x	x		
Trench 1		71	11	3		1	7.4		x					x		
Trench 1		71	11	3		1	23.8							x		
Trench 1		71	11	2,3		2	2.6-5.1	x				x		x		
Trench 1		71	12	2	1	1		x					x	x		
Trench 1		71	12	2	2	1		x								
Trench 1		71	12	2	2	1			x					x		
Trench 1		71	12	3	0	1							x	x		
Trench 1		71	13	1,2,4		3	7.6-8.5	x						x		
Trench 1		71	19	2		1	5.2							x		

Tweed Courthouse Inventory of Commingled Human Remains

Provenience	Level	Bag	Class	Elmt	Subelm	Count	Size (cm)	R	L	Med	Lat	Prox	Dist	Frag	Intact	Comments
Trench 1		71	20	1	6	1			x					x		
Trench 1		71	20	2	2	1		x								
Trench 1		71	20	2	4	1			x					x		
Trench 1		71	20	3	1	1			x					x		
Trench 1		71	21			12								x		
Trench 1		72	16	1,4		2	43.4	x				x		x		Fragments mend.
Trench 1		72	18	2		1	29.8		x					x		
Trench 1		73	4	8	1,2,3,4	1								x		
Trench 1		73	4	21	1,2,3,4	2								x		
Trench 1		73	4	21	3	1								x		
Trench 1		73	5	3		1	6.3	x						x		
Trench 1		73	8	0	1	2		x						x		
Trench 1		73	8	0	2	9								x		
Trench 1		73	8	1	1	1			x					x		
Trench 1		73	10	1,2		1	5.8	x				x		x		
Trench 1		73	11	1,2,3		2	17.8	x				x		x		
Trench 1		73	12	3	0	1								x		
Trench 1		73	12	4	0	1								x		
Trench 1		73	13	4		1	4.9		x					x		
Trench 1		73	19	2		1	9.3							x		
Trench 1		73	20	1	1	1		x						x		
Trench 1		73	20	2	2	1		x						x		
Trench 1		73	21			14								x		
Trench 1		74	16	1,4		1	14.8	x								
Trench 1		77	8	0	2	3								x		
Trench 1		77	13	1		1	5.7		x					x		
Trench 1		77	16	4		1	38.5							x		
Trench 1		77	16	5		1	4.9	x						x		
Trench 1		77	19	2		3	15.0							x		1 possible subadult.
Trench 1		77	21			2								x		
Trench 1		78	2	1	5	1			x						x	
Trench 1		78	4	0		1								x		
Trench 1		78	4	21	1,2,3,4	1								x		
Trench 1		78	5	2		1	14.2	x						x		
Trench 1		78	5	2,3		1	6.3		x					x		
Trench 1		78	6	1,3,4,6		4	15.2	x						x		
Trench 1		78	7	2		1	3.3							x		
Trench 1		78	8	0	2	3								x		
Trench 1		78	8	0	1	2		x						x		
Trench 1		78	11	1,2,3		1	23.7		x			x		x		

Tweed Courthouse Inventory of Commingled Human Remains

Provenience	Level	Bag	Class	Elmt	Subelm	Count	Size (cm)	R	L	Med	Lat	Prox	Dist	Frag	Intact	Comments
Trench 1		78	12	2	5	1			x							
Trench 1		78	12	2	0	3								x		
Trench 1		78	12	4	0	1								x		
Trench 1		78	13	0		1	4.3							x		
Trench 1		78	13	1		1	5.7							x		
Trench 1		78	18	2		2	4.4-6.1							x		Mend.
Trench 1		78	18	2		3	7.2-9.3							x		
Trench 1		78	18	2,4		2	6.6		x				x	x		Mend.
Trench 1		78	20	1	6	1			x					x		
Trench 1		78	20	3	0	1								x		
Trench 1		78	21			12								x		
Trench 1		79	1	0		1	2.9							x		
Trench 1		79	1	1		1	3.7							x		
Trench 1		79	1	4	1	1	3.0							x		
Trench 1		79	6	4,5		4	2.6-5.1							x		
Trench 1		79	8	0	2	1								x		
Trench 1		79	8	0	3	1								x		
Trench 1		79	19	2		1	6.1							x		
Trench 1		79	21			10								x		
Trench 1		81	11	3		1	16.0	x						x		
Trench 1		83	1	1	1	3	3.5-7.5							x		
Trench 1		83	1	4		2	2.3,4.4							x		Mend.
Trench 1		83	1	7		1	7.1	x						x		
Trench 1		83	1	7		1	2.2		x					x		
Trench 1		83	1	10		1	2.2							x		
Trench 1		83	1	12	6	1	6.8							x		
Trench 1		83	2	1	8	1			x						x	
Trench 1		83	2	1	4	1			x						x	
Trench 1		83	2	1	4	1		x							x	
Trench 1		83	2	2	6	1		x							x	
Trench 1		83	2	1	6	1			x						x	
Trench 1		83	2	2	6	1			x						x	
Trench 1		83	2	2	5	1			x						x	
Trench 1		83	4	0	3	1								x		
Trench 1		83	4	0	1	1								x		
Trench 1		83	4	0	2	1								x		
Trench 1		83	4	0	2	1								x		
Trench 1		83	4	1	1,4	1								x		
Trench 1		83	4	2	4	1								x		
Trench 1		83	4	8	3	1								x		

Tweed Courthouse Inventory of Commingled Human Remains

Provenience	Level	Bag	Class	Elmt	Subelm	Count	Size (cm)	R	L	Med	Lat	Prox	Dist	Frag	Intact	Comments
Trench 1		83	4	21	3	1								x		
Trench 1		83	4	21	1	1								x		
Trench 1		83	4	21	2,4	1								x		
Trench 1		83	5	2		4	6.2-13.8	x						x		
Trench 1		83	6	0		7	3.2-4.5							x		
Trench 1		83	6	3		1	5.7							x		
Trench 1		83	6	4		2	5.4							x		
Trench 1		83	6	4		1	3.6		x					x		
Trench 1		83	6	4		2	3.9-7.8		x					x		
Trench 1		83	6	3,4		1	4.8	x						x		
Trench 1		83	8	0	2	27								x		
Trench 1		83	8	0	1	3		x						x		
Trench 1		83	8	0	1	3			x					x		
Trench 1		83	9	1		5	4.7-6.6							x		Two fragments mend.
Trench 1		83	9	4		2	19.6-26.6						x	x		Mend.
Trench 1		83	9	2,4,5,6		2	27.4	x						x		Pathology--healed fracture; arthritic.
Trench 1		83	10	1		1	3.1					x		x		
Trench 1		83	10	2		2	10.5, 5.4		x					x		
Trench 1		83	10	2		2	10.2, 10.5	x						x		
Trench 1		83	10	1,2		2	2.9-5.9		x			x		x		Mend.
Trench 1		83	11	3		1	8.1							x		
Trench 1		83	12	1	3	1			x							
Trench 1		83	12	2	1	1			x							
Trench 1		83	12	2	5	2			x					x		Mend.
Trench 1		83	12	2	5	1		x						x		
Trench 1		83	12	3	0	3						x		x		
Trench 1		83	12	4	0	3										
Trench 1		83	12	5	0	1							x			
Trench 1		83	13	0		1	3.3							x		
Trench 1		83	13	1		1	4.7							x		
Trench 1		83	13	2		1	4.3							x		
Trench 1		83	13	3		1	4.4		x					x		
Trench 1		83	14	0		1	5.5							x		*14?, arthritic.
Trench 1		83	16	4		3	4.4-8.7							x		Mend.
Trench 1		83	16	4		4	4.6-6.8							x		
Trench 1		83	16	4		2	38.0	x						x		
Trench 1		83	18	2		1	31.6							x		
Trench 1		83	18	2		4	6.6							x		Two fragments mend.
Trench 1		83	19	2		3	4.7-8.9							x		
Trench 1		83	20	1	1	2								x		

Tweed Courthouse Inventory of Commingled Human Remains

Provenience	Level	Bag	Class	Elmt	Subelm	Count	Size (cm)	R	L	Med	Lat	Prox	Dist	Frag	Intact	Comments
Trench 1		83	20	3	1	1			x			x				
Trench 1		83	20	3	0	1						x				Pathology.
Trench 1		83	20	3	0	1						x				
Trench 1		83	21			63								x		
Trench 1		84	1	0		3	2.3-2.5							x		
Trench 1		84	1	1	1	5	2.4-7.4							x		
Trench 1		84	1	3	2,4	3	3.4-3.8							x		
Trench 1		84	4	1	4	1								x		
Trench 1		84	4	8	3	1								x		
Trench 1		84	5	2		1	8.3		x					x		
Trench 1		84	5	2		2	5.8-6.0							x		
Trench 1		84	5	2,3		1	13.7	x						x		
Trench 1		84	6	1		1	5.8		x					x		
Trench 1		84	6	4		1	4.2	x						x		
Trench 1		84	6	6		1	4.2							x		
Trench 1		84	6	3,4		1	7.5		x					x		
Trench 1		84	8	0	1	1		x						x		
Trench 1		84	8	0	2	17								x		
Trench 1		84	9	4		1	17.6		x					x		
Trench 1		84	9	4		3	10.1-26.0	x						x		
Trench 1		84	9	4		1	17.6							x		
Trench 1		84	10	2		1	10.3	x						x		
Trench 1		84	10	2,3		1	10.4		x				x	x		
Trench 1		84	11	3		1	14.1		x					x		
Trench 1		84	11	2,3		1	14.2	x						x		
Trench 1		84	12	0	0	1								x		Phalange.
Trench 1		84	12	2	4	1			x							
Trench 1		84	12	2	2	1			x							
Trench 1		84	12	2	0	3								x		
Trench 1		84	12	3	1,0,0	3										
Trench 1		84	12	5	1	1										
Trench 1		84	16	2		1	4.5		x					x		
Trench 1		84	16	3		1	5.1		x					x		
Trench 1		84	16	4		1	31.7	x						x		
Trench 1		84	16	4		1	30.0		x					x		
Trench 1		84	16	4		4	3.9-7.0							x		
Trench 1		84	16	3,4,5		3	36.9	x						x		Mend.
Trench 1		84	17	1,2		1	3.6		x							
Trench 1		84	18	2		3	20.2							x		Mend.
Trench 1		84	19	2		1	16.5							x		

Tweed Courthouse Inventory of Commingled Human Remains

Provenience	Level	Bag	Class	Elmt	Subelm	Count	Size (cm)	R	L	Med	Lat	Prox	Dist	Frag	Intact	Comments
Trench 1		84	20	1	2	1			x							
Trench 1		84	20	3	0	1								x		
Trench 1		84	21			73								x		
Trench 1		96	1	0		1	3.0							x		
Trench 1		96	1	3	1,3	1	6.9	x						x		
Trench 1		96	1	12	3,4,5,6	1	9.7	x						x		
Trench 1		96	2	2	9	1									x	
Trench 1		96	4	21	1,3,4	1								x		
Trench 1		96	5	1,2,3		1	14.4		x							
Trench 1		96	6	0		1	4.3		x					x		
Trench 1		96	6	3,5		1	8.2		x					x		
Trench 1		96	8	0	1	1			x					x		
Trench 1		96	8	0	2	13								x		
Trench 1		96	9	4		1	14.4	x						x		
Trench 1		96	10	1		1	2.7							x		
Trench 1		96	10	2		1	4.2					x		x		Subadult.
Trench 1		96	11	3		1	10.4	x						x		
Trench 1		96	12	3	0	4								x		
Trench 1		96	12	4	0	1								x		
Trench 1		96	13	3		1	4.5							x		
Trench 1		96	16	4		2	13.1,27.1		x					x		
Trench 1		96	16	4		2	7.5,12.7							x		
Trench 1		96	16	5		1	7.4	x					x	x		
Trench 1		96	16	3,4		2	7.5,13.3		x			x		x		Mend.
Trench 1		96	18	2		2	5.9, 17.1							x		
Trench 1		96	19	2		1	6.2							x		
Trench 1		96	19	2,3		2	6.4, 8.8	x					x	x		Mend.
Trench 1		96	20	1	2	1		x						x		
Trench 1		96	20	2	5	2			x					x		
Trench 1		96	20	3	0	1								x		
Trench 1		96	21			11								x		
Trench 1		100	9	4		1	21.9		x					x		
Trench 1		100	9	4,5,6		1	27.0	x					x	x		
Trench 1		101	4	27	1,2,4	1								x		
Trench 1		101	4	27	4	2								x		
Trench 1		101	8	0	2	1								x		
Trench 1		101	9	4		1	26.1	x						x		
Trench 1		101	10	2		1	17.3	x						x		
Trench 1		101	12	4	0	1								x		
Trench 1		101	16	4		2								x		

Tweed Courthouse Inventory of Commingled Human Remains

Provenience	Level	Bag	Class	Elmt	Subelm	Count	Size (cm)	R	L	Med	Lat	Prox	Dist	Frag	Intact	Comments
Trench 1		101	16	1,2,3		1	9.8		x			x		x		
Trench 1		101	19	2		1	14.9		x				x	x		
Trench 1		101	19	2		3	6.8-8.1	x						x		Two mend.
Trench 1		101	21			9								x		
Trench 1		107	19	2		1	7.1							x		
Trench 1		110	1	0		70								x		
Trench 1		110	1	1	1	11	3.3-8.1							x		
Trench 1		110	1	2		5	2.6-8.4		x					x		
Trench 1		110	1	2		5	5.1-7.2	x						x		
Trench 1		110	1	2		5								x		
Trench 1		110	1	3	2,3,4,5	2	6.9	x						x		Mend.
Trench 1		110	1	3	2,3,4,5	2	6.3		x					x		
Trench 1		110	1	3		4								x		
Trench 1		110	1	4	2,3	12	2.2-9.0							x		
Trench 1		110	1	5		2	5.0, 5.0							x		Maxilla and teeth--MNI=1.
Trench 1		110	1	7		1			x					x		
Trench 1		110	1	10		10								x		
Trench 1		110	1	12	2,4,5,6	20								x		
Trench 1		110	2	1	1	1			x						x	Maxilla and teeth--MNI=1.
Trench 1		110	2	1	2	1			x							Maxilla and teeth--MNI=1.
Trench 1		110	2	1	4	1			x						x	Maxilla and teeth--MNI=1.
Trench 1		110	2	1	5	1			x						x	
Trench 1		110	2	1	6	1			x						x	
Trench 1		110	2	1	8	1			x						x	
Trench 1		110	2	1	9	1			x						x	
Trench 1		110	2	1	10	1			x						x	
Trench 1		110	2	1	1	1		x							x	
Trench 1		110	2	1	2	1		x							x	
Trench 1		110	2	1	4	1		x							x	
Trench 1		110	2	1	5	1		x							x	
Trench 1		110	2	1	6	1		x							x	
Trench 1		110	2	1	8	1		x							x	
Trench 1		110	2	1	9	1		x							x	
Trench 1		110	2	1	10	1		x							x	
Trench 1		110	2	2	1	1			x						x	
Trench 1		110	2	2	2	1			x						x	
Trench 1		110	2	2	4	1			x						x	
Trench 1		110	2	2	5	1			x						x	
Trench 1		110	2	2	6	1			x						x	
Trench 1		110	2	2	8	1			x						x	

Tweed Courthouse Inventory of Commingled Human Remains

Provenience	Level	Bag	Class	Elmt	Subelm	Count	Size (cm)	R	L	Med	Lat	Prox	Dist	Frag	Intact	Comments
Trench 1		110	2	2	9	1			x						x	
Trench 1		110	2	2	10	1			x						x	
Trench 1		110	2	1	1	1		x							x	
Trench 1		110	2	1	2	1		x							x	
Trench 1		110	2	1	4	1		x							x	
Trench 1		110	2	1	5	1		x							x	
Trench 1		110	2	1	6	1		x							x	
Trench 1		110	2	1	8	1		x							x	
Trench 1		110	2	1	9	1		x							x	
Trench 1		110	2	1	10	1		x							x	
Trench 1		110	4	0		7								x		
Trench 1		110	4	1	4	2								x		
Trench 1		110	4	2	1,4	1								x		
Trench 1		110	4	8	1,4	6								x		Four vertebrae (two have missing fragments).
Trench 1		110	4	21	1,2	4								x		
Trench 1		110	5	2,3		1		x						x		Mend.
Trench 1		110	6	2		3								x		Two fragments mend.
Trench 1		110	6	4		1			x					x		
Trench 1		110	8	0	1	5								x		Two fragments mend.
Trench 1		110	9	1		1								x		
Trench 1		110	21			28										
Trench 1		111	8	0	2	1								x		
Trench 1		111	10	2,3		1	23.9	x						x		
Trench 1		112	18	2		2	7.0							x		Two fragments mend.
Trench 1		112	19	2		1	8.9	x					x	x		
Trench 1		115	1	3	2,3,4	2	2.0-6.9	x						x		
Trench 1		115	1	3	1,2,3,4	1	7.1		x					x		
Trench 1		115	2	1	1	1			x						x	
Trench 1		115	4	0	1	1								x		
Trench 1		115	4	0	4	1								x		
Trench 1		115	4	0	3	1								x		
Trench 1		115	4	21	1,2	2								x		
Trench 1		115	5	3		1	5.0	x						x		
Trench 1		115	5	2,3		1	11.8		x					x		
Trench 1		115	6	2,6		3	3.1-5.4							x		
Trench 1		115	8	0	2	1		x						x		
Trench 1		115	8	0	1	1		x						x		
Trench 1		115	8	0	1	1			x					x		
Trench 1		115	8	0	2	2								x		

Tweed Courthouse Inventory of Commingled Human Remains

Provenience	Level	Bag	Class	Elmt	Subelm	Count	Size (cm)	R	L	Med	Lat	Prox	Dist	Frag	Intact	Comments
Trench 1		115	9	6		1	2.1		x					x		
Trench 1		115	9	4,5,6		1	15.7	x					x	x		
Trench 1		115	11	1,2,3		1	24.6	x						x		
Trench 1		115	11	2,3,4		4	3.2-15.1		x					x		
Trench 1		115	12	2	2	1		x						x		
Trench 1		115	16	1		2	10.4		x					x		Mend.
Trench 1		115	16	4		3	3.3-5.1					x		x		
Trench 1		115	16	1,4		2	33.3	x						x		Mend.
Trench 1		115	18	2		2	30.6		x					x		Mend.
Trench 1		115	18	2		5	3.4-13.8							x		Three fragments mend.
Trench 1		115	19	2		2	8.1-15.0							x		
Trench 1		115	20	1	3	1			x					x		
Trench 1		115	20	2	5	1			x					x		
Trench 1		115	20	2	3	1		x						x		
Trench 1		115	21			35								x		
Trench 1/2		119	16	4		1	29.1	x						x		
Trench 1/2		119	18	2		1	12.2		x					x		
Trench 1/2		119	18	2		1	24.0							x		Pathology--infection.
nr. Trench 1		406	8	0	2	3	2.2-3.9							x		
nr. Trench 1		406	9	0		1	1.8							x		
nr. Trench 1		406	9	4		1	10.3	x						x		
nr. Trench 1		406	9	4,5,6		1	11.2		x					x		
nr. Trench 1		406	10	2		1	12.4		x					x		
nr. Trench 1		406	11	3		1	5.4		x					x		
nr. Trench 1		406	11	2,3		1	12.3	x						x		
nr. Trench 1		406	13	0		1	3.6							x		
nr. Trench 1		406	19	2		1	13.3							x		
nr. Trench 1		406	20	2	0	1	5.0							x		
nr. Trench 1		406	20	2	5	1	5.1		x					x		
nr. Trench 1		406	21			27	5-4.8							x		
Trench 2		90	1	0		1	4.0							x		
Trench 2		90	1	1		4	3.3-5.1							x		Two fragments mend; one fragment metopic suture?
Trench 2		90	1	2		1	4.6							x		
Trench 2		90	1	3		1	6.8							x		
Trench 2		90	1	4		1	3.2							x		
Trench 2		90	2	2	4	1			x						x	
Trench 2		90	2	2	5	1		x							x	
Trench 2		90	2	2	6	1		x							x	
Trench 2		90	2	2	1	1		x							x	
Trench 2		90	4	27	4	1								x		

Tweed Courthouse Inventory of Commingled Human Remains

Provenience	Level	Bag	Class	Elmt	Subelm	Count	Size (cm)	R	L	Med	Lat	Prox	Dist	Frag	Intact	Comments
Trench 2		90	4	27	1	2								x		
Trench 2		90	5	2,3		1	3.9		x					x		
Trench 2		90	8	0	2	13								x		
Trench 2		90	11	3		1	12.2	x						x		
Trench 2		90	11	3		1	8.8		x					x		
Trench 2		90	11	1,2,3		1	12.6		x			x		x		
Trench 2		90	11	2,3		1	5.6		x			x		x		
Trench 2		90	11	2,3		1	20.3	x				x		x		
Trench 2		90	12	2	2	2			x					x		MNI=2.
Trench 2		90	12	2	0	1								x		
Trench 2		90	12	3	0	1								x		
Trench 2		90	13	1,3,4,5		4	17.0	x						x		Mend.
Trench 2		90	16	1		1	7.6		x					x		
Trench 2		90	16	1		1	4.4							x		
Trench 2		90	16	3		1	5.3	x						x		
Trench 2		90	16	4		1	34.0		x					x		
Trench 2		90	16	4		2	4.0, 7.3							x		One mends with right lesser trochanter fragment.
Trench 2		90	16	4		1	13.0	x					x	x		
Trench 2		90	16	4		3	10.3-18.5	x						x		
Trench 2		90	16	4		1	35.1	x						x		
Trench 2		90	18	2		3	33.8		x					x		Pathology, mend.
Trench 2		90	18	2		2	5.3, 7.5							x		
Trench 2		90	18	4		1	3.3	x					x	x		
Trench 2		90	18	4		1	7.9						x	x		
Trench 2		90	20	1	2	1		x						x		
Trench 2		90	20	1	1	1		x						x		
Trench 2		90	20	2	5	1			x					x		
Trench 2		90	20	2	0	1								x		
Trench 2		90	21			32								x		
Trench 2		91	1	0		4	1.9-2.6							x		
Trench 2		91	1	2		9	2.3-5.8							x		Two fragments mend.
Trench 2		91	1	3	1	2	2.3-3.1							x		
Trench 2		91	1	4		7	3.4-4.1							x		Three fragments mend.
Trench 2		91	1	7		1	4.2		x					x		
Trench 2		91	1	12	1,4,6	1	8.8	x						x		
Trench 2		91	1	12	3	1	2.6		x					x		
Trench 2		91	2	2	5	1		x							x	
Trench 2		91	2	2	6	1		x							x	
Trench 2		91	2	2	8	1		x						x		
Trench 2		91	2	2	9	1		x							x	

Tweed Courthouse Inventory of Commingled Human Remains

Provenience	Level	Bag	Class	Elmt	Subelm	Count	Size (cm)	R	L	Med	Lat	Prox	Dist	Frag	Intact	Comments
Trench 2		91	2	2	10	1		x							x	
Trench 2		91	2	2	2	1			x						x	
Trench 2		91	4	1		1								x		
Trench 2		91	4	8	1	1								x		
Trench 2		91	4	21	1,2,4	1								x		
Trench 2		91	4	27	1	1								x		
Trench 2		91	8	0	1,2	2			x					x		
Trench 2		91	8	0	3	1								x		
Trench 2		91	8	0	2	6								x		
Trench 2		91	8	1	1,2	1			x					x		
Trench 2		91	11	3		1	4.0							x		
Trench 2		91	11	1,2,3		2	15.2		x			x		x		Mend.
Trench 2		91	12	2	0	1								x		
Trench 2		91	12	3	0	1								x		
Trench 2		91	16	4		2	25.4	x						x		Mend.
Trench 2		91	16	4		2	4.1-4.8							x		
Trench 2		91	16	4		1	14.9							x		
Trench 2		91	19	2		1	5.0							x		
Trench 2		91	20	1	6	1			x					x		
Trench 2		91	20	2	5	1			x					x		
Trench 2		91	20	2	0	2								x		
Trench 2		91	20	4	0	1								x		
Trench 2		91	21			7								x		
Trench 2		92	1	3	1,2,3	1	6.1	x						x		
Trench 2		92	1	3	7	1	0.6									
Trench 2		92	2	2	6	1		x							x	
Trench 2		92	4	0	2	1								x		
Trench 2		92	4	21	1,2,4	1								x		
Trench 2		92	4	21	1	1								x		
Trench 2		92	6	0		1	4.2							x		
Trench 2		92	6	3		1	4.2	x						x		
Trench 2		92	8	0	2	1								x		
Trench 2		92	20	2	1	1			x					x		
Trench 2		92	21			11										
Trench 2		105	1	2		1								x		
Trench 2		105	1	3	4	1	3.6	x						x		
Trench 2		105	1	4		2								x		
Trench 2		105	8	0	1,2,3	2			x					x		Mend; subadult.

Tweed Courthouse Inventory of Commingled Human Remains

Provenience	Level	Bag	Class	Elmt	Subelm	Count	Size (cm)	R	L	Med	Lat	Prox	Dist	Frag	Intact	Comments
Trench 2		105	12	2	3	1			x					x		
Trench 2		105	20	1	2	1			x					x		
Trench 2		105	20	1	7	1		x						x		
Trench 2		105	20	2	5	1			x					x		
Trench 2		105	21			3										
Trench 2		113	21			3								x		
Trench 2		118	1	0	0	1	3.0							x		
Trench 2		118	1	1	0	4	3.3-5.4							x		Two mend.
Trench 2		118	1	2	0	1	5.5							x		
Trench 2		118	4	1	4	1								x		
Trench 2		118	8	0	2	3								x		
Trench 2		118	9	4		1	9.9		x				x	x		
Trench 2		118	10	1,4		1	9.8	x				x		x		
Trench 2		118	12	2	5	1		x								
Trench 2		118	12	2	0	1								x		
Trench 2		118	18	2		1	31.5	x						x		
Trench 2		118	18	2		3	3.4-5.5							x		
Trench 2		118	19	2		1	8.7		x					x		
Trench 2		118	20	1	2	1	5.7		x					x		Concretion.
Trench 2		118	20	2	1	1		x						x		
Trench 2		118	21			7								x		
Trench 3		85	1	0		3	2.1-2.3							x		
Trench 3		85	1	1		1	3.9							x		
Trench 3		85	1	2		2	4.6	x						x		Mend.
Trench 3		85	1	2		4	7.9		x					x		Mend.
Trench 3		85	1	4		1	2.2							x		
Trench 3		85	4	0	1	4								x		
Trench 3		85	4	0	0	13								x		
Trench 3		85	4	21	1	4								x		
Trench 3		85	8	0	1	2		x						x		
Trench 3		85	8	0	1	3			x					x		
Trench 3		85	8	0	2	14								x		1 shaft fragment mends with 1 vertebral fragment.
Trench 3		85	9	4		1	10.4	x						x		
Trench 3		85	9	5,6		1	2.6		x					x		
Trench 3		85	11	3		1	10.0							x		
Trench 3		85	13	1		1	2.9							x		
Trench 3		85	21			28								x		
Trench 3		86	1	0		3	4.1							x		
Trench 3		86	1	1	1	3	8.2							x		Mend--metopic suture.
Trench 3		86	1	2		3	4, 5.8, 8.7	x						x		Mend.

Tweed Courthouse Inventory of Commingled Human Remains

Provenience	Level	Bag	Class	Elmt	Subelm	Count	Size (cm)	R	L	Med	Lat	Prox	Dist	Frag	Intact	Comments
Trench 3		86	1	2		1	11.6		x					x		
Trench 3		86	1	2		4	3.4, 5.0							x		
Trench 3		86	1	3	1,2,3	1	6.7		x					x		
Trench 3		86	1	3	1	1	5.8	x						x		MNI=2.
Trench 3		86	1	3	4	1	6.1	x						x		MNI=2.
Trench 3		86	1	3	1	1	4.5							x		
Trench 3		86	1	3	2	3	2.9-4.6							x		
Trench 3		86	1	4		1	6.1							x		
Trench 3		86	1	5	1	1	5.1		x					x		
Trench 3		86	1	10		2	2.7, 3.6							x		
Trench 3		86	2	1	1	1			x						x	
Trench 3		86	2	1	4	1			x					x		
Trench 3		86	4	0	1	4								x		
Trench 3		86	4	0	0	3								x		
Trench 3		86	4	2	1,4	1								x		
Trench 3		86	4	21	1,2,4	1								x		
Trench 3		86	4	21	1	1								x		
Trench 3		86	5	1		1								x		
Trench 3		86	6	0		1								x		
Trench 3		86	6	4,6,7		1	15.6	x						x		
Trench 3		86	8	0	1	1		x						x		
Trench 3		86	8	0	1	1			x					x		
Trench 3		86	8	0	2	13								x		
Trench 3		86	8	1	2	1		x						x		
Trench 3		86	9	4		1	28.2		x					x		
Trench 3		86	9	4		2	15.0, 7.2	x						x		
Trench 3		86	9	4		1	9.5		x					x		
Trench 3		86	9	4		1		x						x		
Trench 3		86	9	4		1	15.2							x		
Trench 3		86	9	6		1		x						x		
Trench 3		86	9	1,4		1	2.5	x				x		x		Pathology.
Trench 3		86	10	2		2	16.7							x		
Trench 3		86	10	2		1		x						x		
Trench 3		86	10	3		1	4.5	x						x		
Trench 3		86	12	2	3	1		x						x		
Trench 3		86	13	0		1								x		
Trench 3		86	13	3		1	4.6							x		
Trench 3		86	16	4		1	17.6							x		
Trench 3		86	16	5		1								x		
Trench 3		86	16	2,3,4		4	8.9		x					x		3 mend.

Tweed Courthouse Inventory of Commingled Human Remains

Provenience	Level	Bag	Class	Elmt	Subelm	Count	Size (cm)	R	L	Med	Lat	Prox	Dist	Frag	Intact	Comments
Trench 3		86	18	2		1	22.5		x					x		
Trench 3		86	18	2		8	8.6, 5.1							x		
Trench 3		86	19	2		3	8.6, 9.6							x		
Trench 3		86	19	2,3		2	17.0, 12.0		x				x	x		Mend.
Trench 3		86	20	2	5	1			x					x		
Trench 3		86	20	2	2	1			x					x		
Trench 3		86	20	2	3	1		x						x		
Trench 3		86	20	2	1	1			x					x		
Trench 3		86	20	2	0	3								x		
Trench 3		86	20	3	1	1							x	x		
Trench 3		86	21			59								x		
Trench 3		87	1	0		1								x		
Trench 3		87	1	1		2	2.1-3.9							x		Mends with frontal from bag 86 (metopic suture).
Trench 3		87	1	4		3	2.8-4.6							x		Two fragments mend.
Trench 3		87	1	4	2	1	1.9	x						x		MNI=2.
Trench 3		87	1	4	2	1	3.4		x					x		MNI=2.
Trench 3		87	2	2	1	1			x							
Trench 3		87	4	0	3	4								x		
Trench 3		87	4	0	0	3								x		
Trench 3		87	4	8	1	1								x		
Trench 3		87	4	21	1	1								x		
Trench 3		87	4	27	4	2								x		Mend.
Trench 3		87	5	2		2	3.0-3.4							x		Mend.
Trench 3		87	5	3		1	9.7	x						x		
Trench 3		87	6	2,3,4,6		5	3.3-4.6	x						x		
Trench 3		87	8	0	1	2			x					x		
Trench 3		87	8	0	1	6		x						x		
Trench 3		87	8	0	2	17								x		
Trench 3		87	8	1	2	1		x						x		
Trench 3		87	11	3		1	7.7	x						x		
Trench 3		87	11	3		1	6.9		x					x		
Trench 3		87	12	2	0	1								x		
Trench 3		87	12	3	0	1						x		x		
Trench 3		87	14	5		2	3.7-4.0							x		
Trench 3		87	16	5		3	3.3-3.8						x	x		
Trench 3		87	18	2		1	4.6							x		
Trench 3		87	20	2	1	1		x						x		
Trench 3		87	20	2	3	1			x				x	x		
Trench 3		87	20	2	0	1								x		
Trench 3		87	21			33								x		

Tweed Courthouse Inventory of Commingled Human Remains

Provenience	Level	Bag	Class	Elmt	Subelm	Count	Size (cm)	R	L	Med	Lat	Prox	Dist	Frag	Intact	Comments
Trench 3		88	8	0	1	1			x					x		
Trench 3		103	1	2		1	4.9							x		
Trench 3		103	1	10		2								x		
Trench 3		103	4	8	1	1								x		
Trench 3		103	6	2		2	4.4-4.7	x						x		
Trench 3		103	8	0	2	1								x		
Trench 3		103	8	0	1	1		x						x		
Trench 3		103	16	4		2								x		
Trench 3		103	21			15								x		
Trench 3		104	4	0	4	1								x		
Trench 3		104	4	8	2,3	1								x		
Trench 3		104	8	0	2	5								x		
Trench 3		104	10	1		1	2.1					x		x		
Trench 3		104	11	1		1	3.1		x			x		x		
Trench 3		104	21			8								x		
Trench 3		117	18	2		1	26.5	x						x		
Trench A		861	2	2	9	1		x							x	
Trench A		861	3			1	1.9							x		
Trench A		861	4	0	1,2,3,4	10	1.0-4.0							x		
Trench A		861	5	2		1	4.9		x					x		
Trench A		861	5	2		1	6.7							x		
Trench A		861	5	1,2		1	10.5	x						x		
Trench A		861	6	4,5,6,7		12	2.1-7.9	x	x					x		
Trench A		861	8	0	1	1	4.8		x					x		
Trench A		861	9	1		6	1.1-4.6							x		
Trench A		861	21			100	2-5.8							x		
Trench A		862	4	0	1,2,3,4	15	1.0-3.0							x		
Trench A		862	5	1,2		3	2.9-4.0							x		Two mend.
Trench A		862	6	5		1	8.6		x					x		
Trench A		862	6	2,3,4		3	3.1-5.4							x		
Trench A		862	8	0	1,2,3	26	1.8-4.3							x		
Trench A		862	9	1		2	2.3, 4.9							x		
Trench A		862	9	4		1	11.3		x					x		
Trench A		862	9	4		2	4.3-7.5							x		
Trench A		862	21			8	2.3-7.6							x		Long bone fragments.
Trench A		862	21			100	.8-5.0							x		
Trench A		864	2	2	1	1			x						x	
Trench A		864	4	0	1,2,3,4	4	1.3-3.0							x		
Trench A		864	6	3		1	2.9							x		
Trench A		864	8	0	1,2	6	1.9-4.7							x		

Tweed Courthouse Inventory of Commingled Human Remains

Provenience	Level	Bag	Class	Elmt	Subelm	Count	Size (cm)	R	L	Med	Lat	Prox	Dist	Frag	Intact	Comments
Trench A		864	9	1		1	4.2							x		
Trench A		864	21			31	3-2.8							x		
Trench A		865	1	2		1	7.4	x						x		
Trench A		866	16	4		3	1.3, 27.8	x						x		
Trench A		867	8	0	1	1	2.7							x		
Trench A		867	12	2	1	1	5.3		x					x		Proximal end missing.
Trench A		867	12	2	3	1	6.1	x						x		Head missing.
Trench A		867	12	2	5	1	5.6	x						x		Ends eroded.
Trench A		867	13	4		1	3.9							x		
Trench A		867	14	3		1	5.4		x					x		
Trench A		867	16	4		1	17.4		x					x		
Trench A		867	19	2		1	7.9							x		
Trench A		867	21			3	2.4-2.8							x		
Feature 12		483	1	0		22	1.3-2.8							x		Internal cranial fragments, unident. vault fragments.
Feature 12		483	1	1	1	1	4.3		x					x		
Feature 12		483	1	2		2	6.4, 7.3		x					x		
Feature 12		483	1	2		3	4.0-8.0	x						x		
Feature 12		483	1	2		4	2.5-3.1							x		
Feature 12		483	1	3	1	2	3.0, 4.1	x						x		
Feature 12		483	1	3	2	1	2.3	x						x		
Feature 12		483	1	4	3	6	2.6-5.8							x		Basilar fragment, cruciform eminence portion, nuchal, includes wormian bone (3.8 cm).
Feature 12		483	1	10		1	4.6	x						x		Greater wing.
Feature 12		483	1	12	1,2,6	1	5.9	x	x					x		MNI=1 M?
Feature 12		483	1	12	1,2,6	6	1.9-5.3	x	x					x		MNI=1 F?
Feature 12		483	2	1	4	1			x						x	
Feature 12		483	2	1	4	1		x							x	
Feature 12		483	2	2	1	1			x						x	
Feature 12		483	2	2	2	1			x						x	
Feature 12		483	2	2	2	1		x							x	
Feature 12		483	2	2	2	1			x						x	
Feature 12		483	2	2	5	1			x						x	
Feature 12		483	2	2	5	1		x							x	
Feature 12		483	2	2	6	1			x						x	
Feature 12		483	2	2	6	1		x							x	
Feature 12		483	2	2	6	1			x						x	
Feature 12		483	2	2	9	1		x							x	
Feature 12		483	2	2	10	1			x						x	
Feature 12		483	4	0	1	2	1.5, 1.8							x		

Tweed Courthouse Inventory of Commingled Human Remains

Provenience	Level	Bag	Class	Elmt	Subelm	Count	Size (cm)	R	L	Med	Lat	Prox	Dist	Frag	Intact	Comments
Feature 12		483	4	0	2	6	1.5-2.7							x		
Feature 12		483	4	0	3	5	1.6-4.3							x		Laminae, posterior vertebral fragments.
Feature 12		483	4	0	4	9	1.2-3.3							x		
Feature 12		483	6	1		1	5.3		x					x		
Feature 12		483	6	4		1	6.3		x					x		
Feature 12		483	8	0	1	1	3.9	x						x		
Feature 12		483	8	0	1	1	4.8		x					x		
Feature 12		483	8	0	1	2	2.2,2.5							x		
Feature 12		483	8	0	2	15	.9-3.6							x		
Feature 12		483	9	4		1	4.8	x					x	x		
Feature 12		483	9	4		1	16.0		x					x		
Feature 12		483	11	1		1	2.1							x		
Feature 12		483	11	1,3		1	4.0	x						x		
Feature 12		483	12	2	0	1	1.7						x	x		Head.
Feature 12		483	13	1		7	2.7-6.4							x		
Feature 12		483	13	2		1	2.5							x		
Feature 12		483	13	4		3	2.2-4.3							x		
Feature 12		483	14	1,2,3		11	1.8-4.2							x		
Feature 12		483	16	1		5	2.5,4.2	x						x		F?
Feature 12		483	16	1		1	5.6							x		Neck fragment.
Feature 12		483	16	1		15	.3-5.1	x						x		MNI=1 M.
Feature 12		483	16	5		1	4.4							x		
Feature 12		483	16	1,2,3,4		4	2.8-16.0	x						x		MNI=1 F?
Feature 12		483	16	1,2,4		3	4.4,4.6,4.5	x						x		MNI=1 M?
Feature 12		483	18	1		1	5.1	x				x		x		
Feature 12		483	18	2		1	14.3	x						x		
Feature 12		483	18	2		7	2.9-6.8	x						x		
Feature 12		483	18	3,4		2	5.3,4.0	x					x	x		
Feature 12		483	19	3		1	3.5							x		
Feature 12		483	20	1	2	1	5.0	x						x		
Feature 12		483	20	1	7	1	3.8	x						x		
Feature 12		483	20	2	1	1	2.3	x				x		x		MNI=1.
Feature 12		483	20	2	1	1	2.0	x				x		x		MNI=1.
Feature 12		483	20	2	3	1	2.1	x				x		x		
Feature 12		483	21			74	.8-5.0							x		Long bone fragments.
Feature 12		483	21			200	.2-4.0							x		
Feature 12		484	1	0	2,4,5	8	1.4-3.5							x		
Feature 12		484	1	0		10	1.1-3.0							x		
Feature 12		484	1	0		4	2.3-4.2							x		
Feature 12		484	1	0		6	1.8-3.5							x		

Tweed Courthouse Inventory of Commingled Human Remains

Provenience	Level	Bag	Class	Elmt	Subelm	Count	Size (cm)	R	L	Med	Lat	Prox	Dist	Frag	Intact	Comments
Feature 12		484	1	0		5	1.2-2.1							x		
Feature 12		484	1	0		47	.5-4.7	x	x					x		Mostly parietal and occipital fragments.
Feature 12		484	1	1	1	1	2.3							x		
Feature 12		484	1	1	1	1	14.3							x		Mostly intact; orbital areas and frontal sinus region fragmented.
Feature 12		484	1	2		1	5.2							x		
Feature 12		484	1	2		2	4.3, 6.6							x		
Feature 12		484	1	2		1	6.0							x		
Feature 12		484	1	2		1	6.9		x					x		
Feature 12		484	1	2		1	5.7							x		
Feature 12		484	1	2		1	4.0							x		
Feature 12		484	1	2		10	3.2-15.0	x	x					x		Largest fragments as one as vault, 9 others unfused.
Feature 12		484	1	3	1,2,3	1	6.3		x					x		
Feature 12		484	1	4	3	3	2.3, 10.7							x		2.0 fragment fused to left and right parietals.
Feature 12		484	1	12	4,6	1	5.0		x					x		
Feature 12		484	1	12		1	4.9							x		
Feature 12		484	2	2	9	1			x						x	
Feature 12		484	4	0	0	1	1.8							x		
Feature 12		484	4	0	1	4	2.1-3.5							x		
Feature 12		484	4	0	1	2	2.1, 1.4							x		Two pieces mend.
Feature 12		484	4	0	1,2,3,4	18	1.3-2.7							x		
Feature 12		484	4	0	1,2,4	3	2.1-2.6							x		
Feature 12		484	4	0	1,3	3	1.2-2.6							x		
Feature 12		484	4	0	2	1	1.6							x		
Feature 12		484	4	0	3,4	4	2.3-3.1							x		
Feature 12		484	4	0	4	1	2.0							x		
Feature 12		484	4	0	4	1	1.8							x		
Feature 12		484	4	0	4	2	1.5, 2.6							x		
Feature 12		484	4	9	1,2,4	1	5.6							x		
Feature 12		484	4	21	2,3,4	2	3.6, 3.8							x		
Feature 12		484	5	1		1	7.1	x		x				x		
Feature 12		484	5	2		1	7.0							x		
Feature 12		484	5	2,3		1	5.7		x				x	x		
Feature 12		484	6	4		2	2.3, 2.7							x		
Feature 12		484	8	0	1	1	1.8					x		x		
Feature 12		484	8	0	1	1	2.3							x		
Feature 12		484	8	0	1	1	1.1							x		
Feature 12		484	8	0	1	1	1.2							x		
Feature 12		484	8	0	2	3	2.3-3.3							x		
Feature 12		484	8	0	2	5	2.5-3.9							x		

Tweed Courthouse Inventory of Commingled Human Remains

Provenience	Level	Bag	Class	Elmt	Subelm	Count	Size (cm)	R	L	Med	Lat	Prox	Dist	Frag	Intact	Comments
Feature 12		484	8	0	2	2	3.0, 3.5							x		
Feature 12		484	8	0	2	1	3.4							x		
Feature 12		484	8	0	2	2	5.8, 6.9							x		
Feature 12		484	8	0	2	2	3.7, 4.5							x		
Feature 12		484	8	0	2	1	2.9							x		
Feature 12		484	8	0	2	3	8.3, 5.5, 5.9							x		
Feature 12		484	8	0	3	1	1.2							x		
Feature 12		484	8	1	1,2	2	4.4, 4.7		x					x		Two fragments mend.
Feature 12		484	9	1		2								x		
Feature 12		484	9	1		1	3.6					x		x		
Feature 12		484	9	4		2	7.3, 11.6	x					x	x		Distal shaft, two pieces mend.
Feature 12		484	9	4		1	3.8		x					x		
Feature 12		484	9	1, 4		3	9.1, 10.6	x						x		Two shaft pieces mend.
Feature 12		484	9	1,2,3,4		1	16.2	x				x		x		Proximal half present, mostly intact.
Feature 12		484	9	4, 5, 6		2	2.9, 15.6	x					x	x		Distal half, two pieces mend.
Feature 12		484	9	5,6		1	6.2		x				x	x		
Feature 12		484	10	1		1	1.7							x		
Feature 12		484	10	1		1	3.4					x		x		
Feature 12		484	10	2		1	5.5		x			x		x		
Feature 12		484	10	2		1	12.8	x						x		
Feature 12		484	10	3		1	2.7							x		
Feature 12		484	10	3		1	3.5		x					x		
Feature 12		484	10	2,3		1	17.8	x					x	x		Distal 1/3 missing.
Feature 12		484	10	2,3		1	6.9		x				x	x		Distal anterior portion.
Feature 12		484	11	2		1	3.7					x		x		
Feature 12		484	11	3		1	6.0							x		
Feature 12		484	11	3		1	8.4							x		
Feature 12		484	11	3		2	4.2, 4.8		x					x		Two fragments mend.
Feature 12		484	11	3		1	4.4							x		
Feature 12		484	11	3		1	4.0					x		x		
Feature 12		484	11	1,2,3		1	10.5		x			x		x		
Feature 12		484	11	2,3		1	7.4		x			x		x		
Feature 12		484	11	3,4		3	2.1-7.6						x	x		2 shaft fragments, 1 distal articular surface.
Feature 12		484	12	2	0	1	4.4							x		
Feature 12		484	12	2	0	1	2.0					x		x		
Feature 12		484	13	0	1,2	10	2.4-4.9							x		
Feature 12		484	13	0		5	2.7-6.7							x		
Feature 12		484	13	0		5	2.9-5.3							x		
Feature 12		484	13	0		4	2.6-3.8							x		
Feature 12		484	13	0		4	4.4-5.3							x		

Tweed Courthouse Inventory of Commingled Human Remains

Provenience	Level	Bag	Class	Elmt	Subelm	Count	Size (cm)	R	L	Med	Lat	Prox	Dist	Frag	Intact	Comments
Feature 12		484	13	0		4	2.3-4.3							x		
Feature 12		484	13	1		4	3.0-6.0							x		
Feature 12		484	13	1		7	2.2-6.4							x		
Feature 12		484	13	1		1	5.5							x		
Feature 12		484	13	1		2	4.4-4.7							x		
Feature 12		484	13	2		1	7.1	x						x		
Feature 12		484	13	2		1	2.8							x		
Feature 12		484	13	3		1	3.2							x		
Feature 12		484	13	4		1	4.8							x		
Feature 12		484	13	4		2	5.1-5.3							x		
Feature 12		484	13	4		2	4.7, 3.7							x		
Feature 12		484	13	4		2	2.2, 4.0							x		
Feature 12		484	13	5		1	4.1							x		
Feature 12		484	13	5		1	7.9		x					x		
Feature 12		484	13	5		5	2.0-4.9							x		
Feature 12		484	13	1,2		1	4.9							x		Iliopubic ramus.
Feature 12		484	13	1,4		1	7.5	x						x		
Feature 12		484	14	0		2								x		
Feature 12		484	14	2		1	6.1		x					x		
Feature 12		484	14	2		1	3.3							x		
Feature 12		484	14	1,3		2	3.5, 3.2				x	x		x		
Feature 12		484	14	2,3		3	2.2, 2.3, 6.4					x		x		
Feature 12		484	14	3,4,5,6		4	2.1-4.7					x		x		
Feature 12		484	16	1		1	6.6	x				x		x		
Feature 12		484	16	2		1	3.9					x		x		
Feature 12		484	16	2		1	4.2	x						x		Trochanteric fossa.
Feature 12		484	16	4		1	5.7							x		
Feature 12		484	16	4		2	5.7, 6.9							x		
Feature 12		484	16	5		2	4.6, 6.2						x	x		
Feature 12		484	16	5		1	3.7							x		
Feature 12		484	16	5		2	7.2, 5.2	x						x		Two pieces mend to make up distal end.
Feature 12		484	16	2,3		1	5.7		x			x		x		
Feature 12		484	17	1,2		1	4.4	x							x	Some erosion at the apex.
Feature 12		484	18	1		1	2.8							x		
Feature 12		484	18	1		1	5.0					x		x		
Feature 12		484	18	1		1	5.4		x					x		
Feature 12		484	18	2		2	3.8, 4.9							x		
Feature 12		484	18	2		1	12.3		x					x		Midshaft fragment.
Feature 12		484	18	4		1	4.3						x	x		
Feature 12		484	19	1		2	5.8							x		

Tweed Courthouse Inventory of Commingled Human Remains

Provenience	Level	Bag	Class	Elmt	Subelm	Count	Size (cm)	R	L	Med	Lat	Prox	Dist	Frag	Intact	Comments
Feature 12		484	19	2		1	14.8							x		
Feature 12		484	19	2		1	2.5							x		
Feature 12		484	19	2		2	3.1, 4.0							x		Two fragments mend.
Feature 12		484	19	2		2	6.0-8.0							x		Two fragments mend.
Feature 12		484	19	3		1	3.7		x				x	x		
Feature 12		484	19	3		1	5.5	x					x	x		
Feature 12		484	19	3		1	2.9	x						x		
Feature 12		484	19	3		1	6.6						x	x		
Feature 12		484	20	1	1	1	6.6	x							x	Some erosion.
Feature 12		484	20	1	1	1	7.7	x						x		Lateral portion eroded.
Feature 12		484	20	1	2	1	5.5	x							x	Some erosion.
Feature 12		484	20	1	2	1	6.3	x						x		
Feature 12		484	20	1	6	1	4.1		x					x		
Feature 12		484	20	2	1	1	6.5		x					x		Proximal/plantar shaft missing.
Feature 12		484	20	2	1	1	5.8	x						x		Proximal end missing.
Feature 12		484	20	2	1	1	2.9		x			x		x		
Feature 12		484	20	2	4	1	6.1		x			x		x		Head missing.
Feature 12		484	20	2	5	1	7.0	x						x		Head eroded.
Feature 12		484	20	3	1	1	3.5	x						x		
Feature 12		484	21			433	2-5.2							x		
Feature 12		484	21			60	4-3.0							x		Long bone fragments.
Feature 12		484	21			37	3-5.5							x		Long bone and flat bone fragments.
Feature 12		485	1	0		15	5-1.8							x		
Feature 12		485	1	0		10	1.1-2.1							x		
Feature 12		485	1	0		7	1.8-2.8							x		
Feature 12		485	1	0		2	2.0-2.3							x		
Feature 12		485	1	0		2	1.5, 2.4							x		
Feature 12		485	1	0		14	3-1.3							x		
Feature 12		485	1	0		32	2.5, 3.0, 4.5							x		
Feature 12		485	1	0		1	2.9							x		
Feature 12		485	1	0		4	1.6-2.6							x		
Feature 12		485	1	1	1	4	4, 3.7, 10.5							x		Frontal sinus broken.
Feature 12		485	1	1		2	3.3, 5.2							x		
Feature 12		485	1	2		2	2.4, 4.9							x		
Feature 12		485	1	2		2	1.7, 2.3							x		
Feature 12		485	1	2		4	2.0-5.0							x		
Feature 12		485	1	2		3	3, 12.8, 9.4	x	x					x		Left is fairly complete, right is partial--two pieces that don't mend.
Feature 12		485	1	2		3	1.9-5.2							x		
Feature 12		485	1	3	3	1	4.1	x						x		

Tweed Courthouse Inventory of Commingled Human Remains

Provenience	Level	Bag	Class	Elmt	Subelm	Count	Size (cm)	R	L	Med	Lat	Prox	Dist	Frag	Intact	Comments
Feature 12		485	1	3	4	1	3.9	x						x		
Feature 12		485	1	4	1	2	3.3, 4.1							x		
Feature 12		485	1	4	3	3	3.8-5.8							x		
Feature 12		485	1	4	3	1	10.4	x	x			x		x		Nuchal region fairly complete, basilar missing.
Feature 12		485	1	5	1	1	1.5							x		
Feature 12		485	1	10		1	3.8							x		
Feature 12		485	1	10		1	1.9							x		
Feature 12		485	1	10		1	4.1							x		
Feature 12		485	1	12	1	1	4.1		x					x		
Feature 12		485	1	12	1,6	1	7.0	x						x		
Feature 12		485	1	12	1,6	2	1.8, 5.9	x						x		
Feature 12		485	1	12	4,6	1	5.4		x					x		
Feature 12		485	1	2,4		1	4.0							x		
Feature 12		485	1	2,4		1	9.5							x		
Feature 12		485	2	1	10	1		x							x	
Feature 12		485	2	2	1	1		x							x	
Feature 12		485	2	2	1	1			x						x	
Feature 12		485	2	2	2	1			x						x	
Feature 12		485	2	2	4	1			x						x	
Feature 12		485	2	2	4	1		x							x	
Feature 12		485	2	2	6	1		x							x	
Feature 12		485	2	2	8	1			x						x	
Feature 12		485	2	2	8	1		x							x	
Feature 12		485	2	2	8	1		x							x	
Feature 12		485	4	0	1	4	1.7-3.0							x		
Feature 12		485	4	0	1,2,3,4	5	.9-2.9							x		
Feature 12		485	4	0	1,2,4	11	1.2-2.4							x		
Feature 12		485	4	0	2	1	1.9							x		
Feature 12		485	4	8	1,2,4	3	0.4, 4.3, 7							x		
Feature 12		485	4	21	1,2,4	4	3.3-4.2							x		
Feature 12		485	4	21	1,4	4	2.6-2.9							x		
Feature 12		485	4	26	1	1	5.1							x		
Feature 12		485	4	27	1,2,3,4	3	2.0-4.4							x		
Feature 12		485	4	27	1,2,4	3	2.9-3.8							x		
Feature 12		485	4	27	2,3,4	1	3.6		x					x		
Feature 12		485	5	3		1	7.7		x				x	x		
Feature 12		485	6	1		1	3.6		x					x		
Feature 12		485	6	5		1	7.7							x		
Feature 12		485	6	6		1	3.5				x			x		

Tweed Courthouse Inventory of Commingled Human Remains

Provenience	Level	Bag	Class	Elmt	Subelm	Count	Size (cm)	R	L	Med	Lat	Prox	Dist	Frag	Intact	Comments
Feature 12		485	6	6		1	2.8							x		
Feature 12		485	8	0	1	1	1.8							x		
Feature 12		485	8	0	1	1	3.1	x				x		x		
Feature 12		485	8	0	1	1	4.0	x				x		x		
Feature 12		485	8	0	2	2	3.3, 3.9							x		
Feature 12		485	8	0	2	3	2.0-2.7							x		
Feature 12		485	8	0	2	6	1.3-3.4							x		
Feature 12		485	8	0	2	7	1.8-5.5							x		
Feature 12		485	8	0	2	8	2.1-5.4							x		
Feature 12		485	8	0	2	3	1.0, 4.6, 8.3							x		
Feature 12		485	8	0	2	1	2.8							x		
Feature 12		485	8	0	2	1	3.6, 4.7							x		
Feature 12		485	8	0	2	5	2.7-4.9							x		
Feature 12		485	8	1	1	1	4.1		x			x		x		
Feature 12		485	9	1		2	1.8, 4.5							x		
Feature 12		485	9	4		1	11.0	x					x	x		Distal shaft fragment.
Feature 12		485	9	4		2	8.7, 9.9		x					x		
Feature 12		485	9	4		1	11.5							x		
Feature 12		485	9	4		1	14.3		x					x		
Feature 12		485	9	4		1	9.7							x		
Feature 12		485	9	4,5,6		1	27.5		x				x	x		Head missing.
Feature 12		485	9	4,5,6		1	17.1	x					x	x		
Feature 12		485	9	4,5,6		1	14.0		x					x		
Feature 12		485	9	4,5,6		1	13.7		x					x		
Feature 12		485	10	2		1	11.2		x					x		
Feature 12		485	10	2		1	9.9	x						x		
Feature 12		485	10	1,2		1	14.3		x			x		x		Head and tuberosity only.
Feature 12		485	10	1,2		1	20.2		x			x		x		Distal end missing.
Feature 12		485	10	2,3		2	4.4, 2.4						x	x		
Feature 12		485	10	2,3		1	7.6		x					x		
Feature 12		485	11	3		1	2.6							x		
Feature 12		485	11	3		1	7.8	x						x		Midshaft fragment.
Feature 12		485	11	3		1	8.4		x					x		
Feature 12		485	11	3		1	3.7		x					x		
Feature 12		485	11	1,2,3		1	11.2	x				x		x		
Feature 12		485	12	2	0	1	2.3							x		
Feature 12		485	12	2	0	1	1.3					x		x		
Feature 12		485	13	0		4	.8-3.0							x		
Feature 12		485	13	0		6	1.5-3.6							x		
Feature 12		485	13	0		3	1.3-5.5							x		

Tweed Courthouse Inventory of Commingled Human Remains

Provenience	Level	Bag	Class	Elmt	Subelm	Count	Size (cm)	R	L	Med	Lat	Prox	Dist	Frag	Intact	Comments
Feature 12		485	13	1		7	1.4-6.4							x		
Feature 12		485	13	1,2		15	2.8-3.8							x		
Feature 12		485	13	1,2		3	2.9-3.2							x		
Feature 12		485	13	1,2		5	4.4-7.8							x		
Feature 12		485	13	1,4		4	1.8-3.9							x		
Feature 12		485	14	1,2		1	4.4					x		x		
Feature 12		485	16	0		1	4.7						x	x		
Feature 12		485	16	1		1	6.4	x						x		
Feature 12		485	16	1		1	3.6							x		
Feature 12		485	16	4		10	1.9-3.7							x		
Feature 12		485	16	4		43	1.1, 4.7, 7.6							x		
Feature 12		485	16	4		1	33.4	x						x		Head and distal end missing.
Feature 12		485	16	4		1	27.8		x					x		Shaft fragment.
Feature 12		485	16	4		1	9.9						x	x		
Feature 12		485	16	4		1	12.9	x				x		x		
Feature 12		485	16	5		4	1.8-3.0							x		
Feature 12		485	16	5		2	6.3, 4.6	x					x	x		
Feature 12		485	16	5		2	4.7, 2.7							x		
Feature 12		485	16	5		32	2.8, 4.1, 4.6						x	x		Pieces mend.
Feature 12		485	16	5		31	1.8, 4.5, 7.7	x	x				x	x		
Feature 12		485	16	4,5		4	2.8-7.7		x	x	x		x	x		4 pieces mend.
Feature 12		485	16	4,5		6	3.1-4.6						x	x		
Feature 12		485	18	0		1	2.3							x		
Feature 12		485	18	2		1	7.5							x		Anterior shaft fragment.
Feature 12		485	18	2		1	28.5		x					x		Shaft fragment.
Feature 12		485	18	2		1	15.6							x		Shaft fragment.
Feature 12		485	18	2		1	3.7							x		
Feature 12		485	18	2		34	1.4, 3.67		x					x		4.3 cm fragment is left.
Feature 12		485	18	2		3	3.8-6.9							x		
Feature 12		485	18	2		7	4.2-7.3							x		
Feature 12		485	18	4		1	4.4	x					x	x		
Feature 12		485	18	1,2		1	7.0	x				x		x		
Feature 12		485	18	1,2		13	2.1-9.1							x		Mostly shaft fragments.
Feature 12		485	18	1,2,4		5	1.7-3.0							x		
Feature 12		485	18	2,3,4		1	8.9		x					x		
Feature 12		485	18	2,4		2	4.7, 3.2						x	x		
Feature 12		485	18	3,4		3	1.2-3.1							x		
Feature 12		485	19	2		1	6.3							x		
Feature 12		485	19	2		1	6.4							x		
Feature 12		485	19	2		1	4.8							x		

Tweed Courthouse Inventory of Commingled Human Remains

Provenience	Level	Bag	Class	Elmt	Subelm	Count	Size (cm)	R	L	Med	Lat	Prox	Dist	Frag	Intact	Comments
Feature 12		485	19	2		3	3.5-5.1							x		
Feature 12		485	19	2		1	9.2							x		
Feature 12		485	19	3		2	3.3, 9.3							x		
Feature 12		485	19	3		1	3.6						x	x		
Feature 12		485	19	2,3		2	13.0, 8.8		x				x	x		Shaft fragment and distal 1/3.
Feature 12		485	20	1	2	1	6.4		x					x		Mostly complete, some erosion.
Feature 12		485	20	1	6	2	2.2, 3.0	x						x		Two pieces mend, mostly complete when mended.
Feature 12		485	20	1	7	1	4.0	x							x	Minimal erosion.
Feature 12		485	20	1	7	1	3.4		x					x		
Feature 12		485	20	2	5	1	5.6	x						x		
Feature 12		485	21			83	.7-7.4							x		Long bone fragments.
Feature 12		485	21			461	.3-5.0							x		
Unit 6		127	2	1	4	1		x							x	
Unit 6		127	8	0	1	1		x						x		
Unit 6		127	8	0	2	1								x		
Unit 6		127	21			4								x		
Unit 7		129	6	2,4,6		1	3.8		x					x		Subadult.
Unit 7		129	12	2	2	1		x				x		x		
Unit 8		131	21			4								x		
Unit 11	2	134	9	4		1	6.5		x							Subadult.
Unit 11	2	134	12	3	0	1								x		
Unit 12	3	137	4	0	1	1	3.9							x		
Unit 12	3	137	7	1		3	2.8-5.5									Fragments mend.
Unit 12	3	137	8	0	2	2	6.3, 6.9	x						x		Fragments mend.
Unit 12	3	137	8	0	2	1	11.2	x						x		
Unit 12	3	137	8	0	2	1	5.5									
Unit 12	3	137	8	0	1,2	2	10.8, 5.0	x						x		Fragments mend.
Unit 12	3	137	8	0	1,2	3	1.6-5.4	x						x		Fragments mend.
Unit 12	3	137	8	1	1,3	2	6.9, 4.5	x						x		Fragments mend into whole bone.
Unit 12	3	137	21			17	.4-3.6									
Unit 13	3	140	4	0	3	1	2.6						x	x		
Unit 13	3	140	12	3	0	1										
Unit 31	1	237	7	1		1	6.2								x	
Unit 31	1	237	10	2		1	6.3		x			x		x		Radial tuberosity.
Unit 31	1	237	20	2	4	1	7.4		x						x	
Unit 31	1	237	21			2	2.7, 3.4							x		
Unit 38	2	253	4	0	3	1	2.2							x		
Unit 38	2	253	4	0		1	2.9							x		
Unit 38	2	253	19	2		2	4.7, 5.4							x		
Unit 38	2	253	21			4	1.7-3.2							x		

Tweed Courthouse Inventory of Commingled Human Remains

Provenience	Level	Bag	Class	Elmt	Subelm	Count	Size (cm)	R	L	Med	Lat	Prox	Dist	Frag	Intact	Comments
Unit 38	2	255	4	21	1,2,3,4	1	5.6							x		
Unit 38	2	255	12	2	5	1	5.2		x							
Unit 38	2	255	13	1		1	4.5							x		
Unit 38	2	255	20	1	2	1	6.5	x							x	
Unit 38	2	256	16	2,3,4,5		1	46.7		x						x	Complete bone.
Unit 38	2	256	16	2,3,4,5		3	47.4		x					x		Fragments mend to complete bone.
Unit 39	2	259	7	2		1	6.9							x		
Unit 39	2	259	12	6	0	1	3.4					x		x		
Unit 39	2	259	20	1	2	1	5.3		x						x	
Unit 39	3	262	20	2	0	1	3.4						x	x		
Unit 39	3	262	20	2	5	1	6.4	x						x		
Unit 39	3	262	20	4	0	1	2.4		x						x	
Unit 40	3	304	20	4	0	1	2.1							x		
Unit 41	2	274	1	3	1	3	0.6-1.8							x		
Unit 41	2	276	1	2		2	2.9, 3.4							x		Bone B; fragments mend.
Unit 41	2	276	1	4	3	1	3.0							x		Bone I.
Unit 41	2	276	1	12	3,4	12	0.9-4.7	x						x		Bone G.
Unit 41	2	276	4	0		1	2.2							x		Bone F.
Unit 41	2	276	8	0	2	20	2.5-4.3							x		Bone J.
Unit 41	2	276	12	2		1	5.6							x		Bone D.
Unit 41	2	276	20	3	0	1	2.8		x						x	Bone A.
Unit 41	1/2	277	1	0		15	2.0-4.3							x		A few fragments mend.
Unit 41	1/2	277	1	0		9	1.3-3.4							x		
Unit 41	1/2	277	2	2	7	1		x								
Unit 41	1/2	277	12	3	0	1	3.4						x	x		
Unit 41	1/2	277	21			145	0.6-4.0							x		
Unit 41	2/3	278	1	0		1	2.6							x		
Unit 41	2/3	278	2	1	7	1			x							
Unit 41	2/3	278	4	0		4	2.1-3.7							x		
Unit 41	2/3	278	8	0	2	3	2.2-4.9							x		2 fragments mend.
Unit 41	2/3	278	12	3	0	1	3.7							x		
Unit 41	2/3	278	12	4	0	1	2.6								x	
Unit 41	2/3	278	21			151	1.5-7.2							x		Cranial, mastoid, os coxae, misc. fragments--adhered to soil; unable to remove.
Unit 41	2/3	278	21			99	0.9-2.5							x		Misc. fragments.
Unit 44	2	296	12	2	2	2	1.7, 4.3		x					x		2 fragments mend.
Unit 45	2	301	2	2	4	1		x							x	
Unit 45	2	301	4	0	1	2	1.9, 3.5							x		

Tweed Courthouse Inventory of Commingled Human Remains

Provenience	Level	Bag	Class	Elmt	Subelm	Count	Size (cm)	R	L	Med	Lat	Prox	Dist	Frag	Intact	Comments
Unit 45	2	301	8	0	2	6	2.2-4.7							x		One fragment includes sternal end.
Unit 45	2	301	9	4		1	15.4	x						x		
Unit 45	2	301	10	2		2	5.8, 8.4		x					x		Fragments mend.
Unit 45	2	301	11	2		1	4.6							x		
Unit 45	2	301	19	2		1	4.4							x		
Unit 45	2	301	20	1	6	1	2.9							x		
Unit 45	2	301	21			53	0.9-4.3							x		
Unit 45	2	301	21			8	1.1-3.3							x		Humeral or femoral head fragments.
Unit 45	3	303	8	0	2	2	3.1, 3.6							x		
Unit 45	3	303	21			3	1.0, 2.7							x		
Unit 48	5	350	1	0		1	1.9							x		
Unit 48	5	350	1	2		1	5.3		x					x		
Unit 48	5	350	1	2		1	4.3	x						x		
Unit 48	5	350	1	2		4	1.4-3.9							x		
Unit 48	5	350	1	3		1	1.9							x		Squamous fragment.
Unit 48	5	350	1	4	3	1	4.7							x		
Unit 48	5	350	1	5	1	1	2.3		x	x				x		
Unit 48	5	350	8	0	2	3	2.1-4.8							x		
Unit 48	5	350	21			2	2.6-4.8							x		Tibial and/or femoral shaft fragments.
Unit 48	5	350	21			27	.9-3.6							x		Long bone fragments.
Unit 48	5	351	1	0		10	1.3-2.6							x		
Unit 48	5	351	1	1	1	1	3.9	x		x				x		Incomplete right orbit.
Unit 48	5	351	1	4		1	2.3							x		Basilar fragment.
Unit 48	5	351	1	10		2	1.6, 1.6							x		
Unit 48	5	351	1			1	1.6							x		Vomer.
Unit 48	5	351	2	2	6	1		x							x	
Unit 48	5	351	8	0	3	1	2.2						x	x		
Unit 48	5	351	13	0		6	1.0-3.0							x		
Unit 48	5	351	21			122	.3-3.5							x		Long bone fragments.
Unit 48	5	352	12	4	0	1	1.9								x	Proximal epiphysis missing.
Unit 48	5	353	1	0		1	2.3							x		
Unit 48	5	353	1	2		1	5.3							x		Sagittal suture ossicle present.
Unit 48	5	353	1	3	2,5	3	4.5-4.6	x						x		
Unit 48	5	353	1	4	3	1	5.0							x		
Unit 48	5	353	8	0	2	1	7.2		x					x		
Unit 48	5	353	8	0	3	1	4.9							x		
Unit 48	5	353	16	3,5		3	5.0-3.9	x						x		
Unit 48	5	353	18	4		1	3.1							x		
Unit 48	5	353	21			8	.7-5.6							x		Femur or tibia shaft fragments.
Unit 48	5	354	1	0		7	1.3-2.0							x		

Tweed Courthouse Inventory of Commingled Human Remains

Provenience	Level	Bag	Class	Elmt	Subelm	Count	Size (cm)	R	L	Med	Lat	Prox	Dist	Frag	Intact	Comments
Unit 48	5	354	1	1	1	1	3.0							x		
Unit 48	5	354	1	2		1	8.2	x						x		
Unit 48	5	354	1	2		3	2.1-5.5							x		
Unit 48	5	354	1	4	3	2	2.2-6.4	x						x		
Unit 48	5	354	1	12	6	1	2.2							x		Mental spines of mandible.
Unit 48	5	354	2	1	6	1			x						x	
Unit 48	5	354	2	1	8	1		x							x	
Unit 48	5	354	2	1	9	1		x							x	
Unit 48	5	354	2	1	5	1		x							x	
Unit 48	5	354	4	0	1	2	3.1-3.6							x		
Unit 48	5	354	4	27	2,3,4	1	4.5							x		
Unit 48	5	354	5	3		1	6.0	x			x			x		
Unit 48	5	354	8	0	2	2	3.6-3.8							x		
Unit 48	5	354	8	0	2	19	1.4-14.5							x		
Unit 48	5	354	8	0	2	1	13.3	x						x		
Unit 48	5	354	9	3,4,5,6		1	34.1		x						x	Mild erosion.
Unit 48	5	354	9	4,5,6		3	3.9-10.7	x					x	x		3 fragments mend, mostly complete except head.
Unit 48	5	354	11	1,2,3,4		1	23.3		x					x		Lesser tubercle missing, otherwise complete.
Unit 48	5	354	16	1,4		2	6.2-9.8		x			x		x		
Unit 48	5	354	16	4,5		2	7.4-9.7	x					x	x		
Unit 48	5	354	21			109	.5-3.3							x		
Unit 48	5	363	4	21	1,2,3,4	9	1.4-2.5							x		
Unit 48	5	363	14	1,2,4		12	2.2-8.8							x		
Unit 48	5	363	21			27	.6-3.8							x		
Unit 48	5	364	1	0		4	1.0-1.5							x		
Unit 48	5	364	1	5	1	1	3.7	x						x		
Unit 48	5	364	1	5	1	2	1.6-2.0							x		
Unit 48	5	364	1	5		1	3.5		x					x		
Unit 48	5	364	2	1	9	1			x						x	
Unit 48	5	364	2	2	9	1		x							x	
Unit 48	5	364	4	0	4	1	3.1							x		
Unit 48	5	364	21			19	.6-3.7							x		Long bone & unidentified fragments.
Unit 48	5	365	13	4, 0		4	1.9-5.4							x		
Unit 48	5	365	21			4	.3-4.1							x		
Unit 48	5	366	13	1		1	5.6		x					x		
Unit 48	5	366	13	1		11	.6-5.8							x		
Unit 48	5	366	13	1, 3		1	68.7	x						x		Ramus.
Unit 48	5	367	13	1,4,5,6		1	13.5	x						x		
Unit 48	5	368	4	17	1,2,3,4	2	2.3, 6.3							x		Spinous process mends with vertebra, complete but for left transverse process.

Tweed Courthouse Inventory of Commingled Human Remains

Provenience	Level	Bag	Class	Elmt	Subelm	Count	Size (cm)	R	L	Med	Lat	Prox	Dist	Frag	Intact	Comments
Unit 48	5	368	4	23	1	1	4.7							x		Body only.
Unit 48	5	368	4	24	1,2,3,4	1	8.2							x		Transverse processes ends are broken.
Unit 48	5	368	4	25	1,2,3,4	1	8.1							x		Complete but for left transverse process.
Unit 48	5	369	16	1,2,3,4		1	38.0		x					x		Proximal 2/3; distal end missing.
Unit 48	5	369	21			3	.8-1.1							x		
Unit 48	5	370	5	1,2,3		3	2, 5.4, 9.9		x					x		Fragments mend.
Unit 48	5	370	5	1,2,3		2	13.7		x					x		Fragments mend to complete bone.
Unit 48	5	370	21			2	.9, 1.4							x		
Unit 48	5	371	1	0		3	1.5-2.5							x		
Unit 48	5	371	1	12	1,2,4	2	6.2, 4.5	x						x		
Unit 48	5	371	8	0	1,2	2	4.1, 11.5	x						x		1 shaft fragment, 1 head and shaft fragment.
Unit 48	5	371	8	0	2	2	3.2, 1.7							x		1 fragment embedded in rusted dirt/metal.
Unit 48	5	371	9	1,4		2	4.5, 9.3	x						x		
Unit 48	5	371	12	2	1	1	5.4		x					x		
Unit 48	5	371	13	2,4		2	7.6	x						x		Acetabulum/ischium fragment and ischial tuberosity epiphysis.
Unit 48	5	371	17	1,2		1	4.4	x						x		
Unit 48	5	371	21			41	.4-3.2							x		
Unit 48	5	372	14	1,2,3,5		1	11.4					x		x		Superior 1/3 only.
Unit 48	5	372	21			3	.6-2.8							x		
Unit 48	5	373	1	12	3,4,5,6	6	.5-13.1	x	x					x		Fragments mend to mostly complete bone.
Unit 48	5	373	2	1	6	1			x						x	
Unit 48	5	373	2	1	2	1			x						x	
Unit 48	5	373	2	2	9	1		x							x	
Unit 48	5	373	2	2	2	1			x						x	
Unit 48	5	373	2	2	5	1		x							x	
Unit 48	5	373	2	2	5	1			x						x	
Unit 48	5	374	19	2,3		12	.4-9.8	x						x		
Unit 48	5	375	9	3,4,5,6		3	30.3		x					x		Fragments mend.
Unit 48	5	376	8	0	1	1	7.8		x			x		x		
Unit 48	5	376	16	4		1	9.6						x	x		
Unit 48	5	376	20	1	2	1	5.4	x						x		
Unit 48	5	376	21			1	2.1							x		
Unit 48	5	377	5	1,2		1	11.7	x						x		Unfused sternal end.
Unit 48	5	377	18	1		15	.4-3.7	x						x		
Unit 48	5	377	18	2		1	20.3	x						x		Fragments mend.
Unit 48	5	377	18	4		2	1.8, 7.3	x						x		Fragments mend.
Unit 48	5	377	18	1,2		1	14.3	x						x		Fragments mend.
Unit 48	5	378	1	1	1	3	.3-9							x		
Unit 48	5	378	1	2		4	.3-7	x						x		Fragments mend.

Tweed Courthouse Inventory of Commingled Human Remains

Provenience	Level	Bag	Class	Elmt	Subelm	Count	Size (cm)	R	L	Med	Lat	Prox	Dist	Frag	Intact	Comments
Unit 48	5	378	1	2		9	3-7		x					x		Fragments mend.
Unit 48	5	378	1	2		4	3.5-4.7							x		2 fragments mend.
Unit 48	5	378	1	3	1,2,3,4	1	0.9	x						x		Nearly complete.
Unit 48	5	378	1	3	2,3,4,5	1	0.9	x						x		Nearly complete.
Unit 48	5	378	1	3	2,3	1	0.6		x					x		
Unit 48	5	378	1	3	2,3,4	4	3-7	x						x		Fragments mend.
Unit 48	5	378	1	3	3,4	1	0.6		x					x		Squamous.
Unit 48	5	378	1	3	6	1		x								
Unit 48	5	378	1	3	7	2		x								2 right incus bones.
Unit 48	5	378	1	3	7	1			x							
Unit 48	5	378	1	4	1	2	0.5							x		
Unit 48	5	378	1	8		1	1.6	x	x					x		R & L bones fused.
Unit 48	5	378	1	10		7	1.7-4.4							x		
Unit 48	5	378	1	12	1,4,5,6	1	9.5		x					x		
Unit 48	5	378	2	1	1	1		x							x	
Unit 48	5	378	2	2	1	1			x						x	
Unit 48	5	378	2	2	10	1			x						x	
Unit 48	5	378	2	2	8	1			x						x	
Unit 48	5	378	2	2	9	1			x						x	
Unit 48	5	378	20	3	0	1	2.8	x							x	
Unit 48	5	378	21			67	.04-2.6							x		
Unit 48	5	379	9	4,5,6		2	14.4	x					x	x		
Unit 48	5	380	16	4		1	28.9	x						x		
Unit 48	5	380	16	4		1	22.3		x					x		
Unit 48	5	380	21			1	3.4							x		
Unit 48	5	381	1	0		2	1.9, 2.8							x		
Unit 48	5	381	1	2		3	3.3-6.4							x		
Unit 48	5	381	1	3	1	1	3.4	x						x		
Unit 48	5	381	1	3	5	1	3.7	x						x		
Unit 48	5	381	1	3		1	4.3							x		Squamous.
Unit 48	5	381	8	0		1	3.5							x		
Unit 48	5	381	14	2		1	3.4							x		
Unit 48	5	381	18	2		1	7.2							x		
Unit 48	5	381	20	1	6	2	2.2, 2.4							x		
Unit 48	5	381	20	2		1	4.7							x		
Unit 48	5	381	20	5	0	1	1.9								x	
Unit 48	5	381	21			56	0.8-5.8							x		
Unit 48	5	382	4	0	2,3,4	6	1.5-2.5							x		
Unit 48	5	382	4	27	1	1	4.9							x		
Unit 48	5	382	4	27	1,2,3,4	1	7.7							x		

Tweed Courthouse Inventory of Commingled Human Remains

Provenience	Level	Bag	Class	Elmt	Subelm	Count	Size (cm)	R	L	Med	Lat	Prox	Dist	Frag	Intact	Comments
Unit 48	5	382	12	2	1	1	4.3		x						x	
Unit 48	5	382	20	3	0	1	2.5								x	
Unit 48	5	383	1	6		2	1.6, 2.0							x		
Unit 48	5	383	1	7		1	4.7		x					x		
Unit 48	5	383	5	1,2,3		2	15.2	x						x		Fragments mend to form complete bone.
Unit 48	5	383	8	0	2	1	4.1							x		
Unit 48	5	383	10	3		1	16.1	x						x		
Unit 48	5	383	18	2		3	2.6-6.8							x		
Unit 48	5	383	21			9	.6-1.8							x		
Unit 48	5	385	11	1,2,3,4		1	22.1	x							x	
Unit 48	5	386	10	5		1	9.5	x					x	x		
Unit 48	5	386	16	1,2		1	13.2		x			x		x		
Unit 48	5	387	1	12	1,3,4,6	1	10.4	x						x		
Unit 48	5	388	16	0		19	1.1-3.4							x		Proximal femoral fragments.
Unit 48	5	388	16	1		1	4.7							x		
Unit 48	5	388	16	2		1	4.3		x					x		
Unit 48	5	388	16	1,2,3,4		1	11.9	x				x		x		
Unit 48	5	389	1	12	2,3,4,6	2	0.6	x	x					x		Nearly complete mandible.
Unit 48	5	389	21			4	.6-1.0							x		
Unit 48	5	390	1	0		5	.4-2.4							x		
Unit 48	5	390	1	1		2	6.5, 8.9							x		Fragments mend.
Unit 48	5	390	1	2		2	5.4, 11.0		x					x		Fragments mend, mostly complete.
Unit 48	5	390	2	2	9	1			x						x	
Unit 48	5	391	16	4,5		22	0.5-6.2						x	x		Several fragments mend.
Unit 48	5	392	13	1,4,5,6		2	2.2-11.2	x						x		
Unit 48	5	393	1	0		4	0.6-1.4							x		
Unit 48	5	393	1	0		4	1.1-1.8							x		
Unit 48	5	393	1	1		1	2.3							x		
Unit 48	5	393	1	3	4,5	2	2.2, 4.2		x					x		Fragments mend.
Unit 48	5	393	1	5	1	2	3.3, 1.6	x						x		Smaller fragment with M2 in alveolus.
Unit 48	5	393	1	5	1	1	4.8		x					x		Fused with zygomatic.
Unit 48	5	393	1	5	1	5	.9-1.6							x		
Unit 48	5	393	1	7		1	4.7		x					x		Fused with maxilla.
Unit 48	5	393	1	10		1	2.3							x		
Unit 48	5	393	2	1	6	1			x						x	
Unit 48	5	393	2	1	9	1		x							x	
Unit 48	5	393	6	1		1	12.2	x						x		
Unit 48	5	393	8	0	2	1	18.0	x						x		
Unit 48	5	393	8	1	1	2	6.4, 9.3	x						x		MNI=2.
Unit 48	5	393	8	3	1	1	10.4	x						x		

Tweed Courthouse Inventory of Commingled Human Remains

Provenience	Level	Bag	Class	Elmt	Subelm	Count	Size (cm)	R	L	Med	Lat	Prox	Dist	Frag	Intact	Comments
Unit 48	5	393	10	2,3		1	8.2		x				x	x		
Unit 48	5	393	13	1		1	4.1							x		Blade fragment.
Unit 48	5	393	20	1	1	1	6.9	x						x		Superior portion.
Unit 48	5	393	20	2	5	1	5.5		x					x		
Unit 48	5	393	21			86	.6-5.7							x		Long bone fragments.
Unit 48	5	394	9	4		1	23.9	x						x		
Unit 48	5	395	1	0		10	.4-3.2							x		
Unit 48	5	395	1	3	4,5	1	6.5	x						x		
Unit 48	5	395	1	4	3	2	8.0, 3.3							x		Fragments mend.
Unit 48	5	395	1	4	3	1	5.1							x		
Unit 48	5	395	1	5	1	7	1.0-1.8							x		
Unit 48	5	395	1	10		1	3.6							x		
Unit 48	5	395	2	1	2	1		x							x	
Unit 48	5	395	2	1	4	1		x							x	
Unit 48	5	395	2	1	6	1		x							x	
Unit 48	5	395	16	4		6	3.8-8.7							x		
Unit 48	5	395	21			13	.5-2.3							x		
Unit 48	5	395	21			15	3.1-3.8							x		Long bone fragments.
Unit 48	5	396	18	1,2		16	.6-14.		x			x		x		
Unit 48	5	397	1	0		35	0.06-0.4							x		
Unit 48	5	397	1	2		1	13.3	x								Complete.
Unit 48	5	397	1	2		1	13.6		x							Complete.
Unit 48	5	397	1	3	2,3,4,5	1	8.4		x					x		
Unit 48	5	397	1	3	6	1	0.3		x					x		
Unit 48	5	397	1	4	1,2,3	4	0.3							x		
Unit 48	5	397	1	10		1	3.5							x		
Unit 48	5	398	21			12	0.3-3.3							x		
Unit 48	5	399	8	0	2	1	15.0		x							
Unit 48	5	399	18	2,3,4		5	1.6-9.8		x				x	x		2 fragments mend.
Unit 48	5	399	21			18	1.4									
Unit 48	5	400	13	1		22	.4-4.3							x		
Unit 48	5	400	13	1,4,5,6		1	19.2	x						x		
Unit 48	5	401	9	3,4,5,6		1	32.7		x						x	
Unit 48	5	401	21			2	2.1, 2.4							x		
Unit 48	5	402	4	18	1,2,4	1	6.1							x		Complete except spinous process.
Unit 48	5	402	4	25	1,2,3,4	1	7.2							x		Mostly complete.
Unit 48	5	402	11	3		1	5.2		x					x		Mid-shaft fragment.
Unit 48	5	402	13	1		1	3.3							x		Iliac crest fragment.
Unit 48	5	402	14	1,2		1	3.9					x		x		
Unit 48	5	402	21			23	.5-5.1							x		

Tweed Courthouse Inventory of Commingled Human Remains

Provenience	Level	Bag	Class	Elmt	Subelm	Count	Size (cm)	R	L	Med	Lat	Prox	Dist	Frag	Intact	Comments
Unit 48	5	403	1	0		4	1.2-2.7							x		
Unit 48	5	403	21			6	.9-3.0							x		
Unit 48	5	404	1	5	1	1	2.1	x						x		
Unit 48	5	404	4	0	1,2,3,4	3	.3-1.0							x		
Unit 48	5	404	4	21	1,2,3,4	1	6.7							x		Left transverse, spinous processes missing.
Unit 48	5	404	6	1,3		4	2.3-4.3							x		
Unit 48	5	404	10	2		1	11.6	x					x	x		
Unit 48	5	404	19	2		1	9.3						x	x		
Unit 48	5	404	21			77	.3-2.6							x		
Unit 48	5	405	11	1,2,3		2	1.4-23.4	x				x		x		Distal 1/4 missing.
Unit 55	1	412	20	1	1	2	2.7,2.1							x		
Unit 55	1	412	20	1	2	1	4.2		x			x		x		Superior articular surface.
Unit 55	1	412	21			4	1.2-1.6							x		
Unit 55	2	416	8	0	2	1	4.9							x		
Unit 55	2	416	8	1		1	2.6							x		
Unit 55	2	416	20	2	0	2	1.3-1.7							x		
Unit 55	2	416	20	2	4	1	4.9	x				x		x		Distal 1/2 missing.
Unit 55	2	416	20	2	5	1	4.9	x				x		x		Distal 1/2 missing.
Unit 55	2	416	20	3	1	1	3.6							x		Mostly complete
Unit 55	2	416	21			4	.9-3.6							x		
Unit 55	2	417	1	1	1	1	2.3	x		x				x		
Unit 55	2	417	1	2		2	1.9,2.5							x		
Unit 55	2	417	6	3		1	2.5					x		x		
Unit 55	2	417	19	2		1	4.8							x		
Unit 55	2	417	20	2	5	1	6.6	x						x		Ends missing
Unit 55	2	417	21			7	1.5-2.1							x		
Unit 63	2	427	1	1	1	3	.5, .6, 1.5		x	x				x		
Unit 63	2	427	1	12	5	1	2.3	x				x		x		
Unit 63	2	427	8	0	2	2	.1, .2							x		
Unit 63	2	427	8	0	3	1	0.1							x		
Unit 63	2	427	18	1		5	2.0-3.9					x		x		
Unit 63	2	427	18	2		10	5.0-7.6					x		x		
Unit 63	2	427	18	2		1	4.7							x		
Unit 63	2	427	21			16	1.3-6.3							x		Tibial and femoral shaft fragments
Unit 63	2	435	2	2	2	1			x						x	
Unit 63	2	435	2	2	6	1		x							x	
Unit 63	2	435	18	2		2	3.3,4.2							x		
Unit 63	2	435	21			1	2.4							x		
Unit 63	2	476	1	2		1	2.4							x		

Tweed Courthouse Inventory of Commingled Human Remains

Provenience	Level	Bag	Class	Elmt	Subelm	Count	Size (cm)	R	L	Med	Lat	Prox	Dist	Frag	Intact	Comments
Unit 63	2	476	11	3		4	3.7, 11.8		x					x		Proximal half of shaft, pieces mend.
Unit 63	2	476	21			3	8-9							x		
N. of Unit 63		528	19	3		1	3.0	x						x		
N. of Unit 63		528	20	1	1	1	7.5	x							x	
N. of Unit 63		528	20	1	2	1	5.7	x						x		
N. of Unit 63		528	20	1	6	1	4.1	x							x	
N. of Unit 63		528	20	1	7	8	.7-3.0	x						x		
Unit 63E	2	442	1	1		1	6.1							x		
Unit 63E	2	442	1	2		3	2.1-5.0							x		
Unit 63E	2	442	1	12	1	2	1.8, 2.9		x					x		
Unit 63E	2	442	1	12	3	1	1.8							x		
Unit 63E	2	442	2	2	5	1			x						x	
Unit 63E	2	442	2	2	6	1			x						x	
Unit 63E	2	442	4	0	4	1	2.0		x					x		
Unit 63E	2	442	4	2	1,2,4	2	3.7, 4.8							x		Two pieces mend.
Unit 63E	2	442	4	20	1,2,4	1	4.7							x		
Unit 63E	2	442	4	21	2	1	3.5							x		
Unit 63E	2	442	8	0	1	1	5.4		x					x		
Unit 63E	2	442	8	0	2	2	4.5, 9.9		x					x		
Unit 63E	2	442	8	0	2	10	2.6-6.6							x		
Unit 63E	2	442	8	0	3	3	3.7-4.9							x		
Unit 63E	2	442	12	1	7	1	2.8	x							x	Some erosion.
Unit 63E	2	442	12	2	1	1	5.0		x			x		x		Proximal end missing.
Unit 63E	2	442	12	4	0	2	2.6, 3.4								x	
Unit 63E	2	442	16	1		1	5.7		x			x		x		Head and partial neck.
Unit 63E	2	442	18	2		2	10.8, 14.6	x						x		Fragments mend.
Unit 63E	2	442	18	6	1,4	6	2.3-3.8							x		
Unit 63E	2	442	19	3		2	1.7, 2.5							x		
Unit 63E	2	442	20	1	1	1	2.3							x		
Unit 63E	2	442	20	1	3	1	2.4	x						x		
Unit 63E	2	442	20	2	1	1	2.4		x					x		
Unit 63E	2	442	21			55	1.9-5.1							x		Unidentifiable long bone fragments.
Unit 63E	2	442	21			74	.3-2.2							x		
Unit 63E	2	443	1	4		1	3.1							x		Basilar fragment.
Unit 63E	2	443	1	12	4,5,6	1	3.8	x						x		Portion of coronoid and base of condyle.
Unit 63E	2	443	1			3	1.4-2.3							x		
Unit 63E	2	443	2	1	2	1			x						x	
Unit 63E	2	443	2	2	6	1		x							x	
Unit 63E	2	443	4	0	1,2,3,4	6	1.8-3.3							x		
Unit 63E	2	443	4	2	1,4	3	2.2-4.5							x		Three mend.

Tweed Courthouse Inventory of Commingled Human Remains

Provenience	Level	Bag	Class	Elmt	Subelm	Count	Size (cm)	R	L	Med	Lat	Prox	Dist	Frag	Intact	Comments
Unit 63E	2	443	4	25	1,2,3,4	3	4.2-6.0							x		Three mend.
Unit 63E	2	443	8	0	1,2	3	4.5-4.7							x		Two mend.
Unit 63E	2	443	8	2		5	2.4-7.2							x		
Unit 63E	2	443	21			3	1.1-3.8							x		Long bone fragments.
Unit 63E	2	443	21			27	.7-2.1							x		
Unit 63E	2	468	6	6		1	2.8							x		
Unit 63E	2	468	8	0	2	1	2.9							x		
Unit 63E	2	469	1	12	1	1	2.6							x		
Unit 63E	2	469	2	2	5	1			x						x	
Unit 63E	2	469	4	0	4	1	2.9							x		
Unit 63E	2	469	4	21	1,4	2	5.1, 3.9							x		Fragments mend.
Unit 63E	2	469	8	0	2	1	4.4							x		Subadult.
Unit 63E	2	469	9	4,5		1	3.7		x					x		Subadult.
Unit 63E	2	469	10	2		1	5.9		x					x		Radial tuberosity fragment.
Unit 63E	2	469	12	1	3	1	1.9							x		
Unit 63E	2	469	13	3		1	3.4	x						x		
Unit 63E	2	469	20	1	2	1	5.8	x						x		
Unit 63E	2	469	20	2	0	1	4.0							x		
Unit 63E	2	469	20	3	0	4	2.4-3.2							x		Mild erosion; phalanges are from rays 2-5.
Unit 63E	2	469	21			30	.7-5.0							x		
Unit 63E	2	470	1	0		2	1.2, 1.3							x		
Unit 63E	2	470	1	3	2	1	2.9							x		
Unit 63E	2	470	1	4	3	1	2.9							x		
Unit 63E	2	470	1	10		1	2.0							x		
Unit 63E	2	470	4	8	4	1	2.6							x		
Unit 63E	2	470	4	21	3,4	2	2.6, 2.9							x		
Unit 63E	2	470	4	27		3	2.7-3.8							x		
Unit 63E	2	470	6	1		1	3.3	x					x	x		
Unit 63E	2	470	6	4		1	2.7							x		
Unit 63E	2	470	7	2		1	2.7						x	x		
Unit 63E	2	470	8	0	2	17	1.5-3.8							x		
Unit 63E	2	470	9	1,2,3,4		1	3.2	x				x		x		Proximal half; subadult; epiphysis missing.
Unit 63E	2	470	12	2	0	1	3.4							x		
Unit 63E	2	470	13	0		3	7, 2.1, 4.3							x		
Unit 63E	2	470	19	2		1	6.3							x		
Unit 63E	2	470	20	1	1	1	2.4							x		
Unit 63E	2	470	20	1	1	1	7.9		x						x	Some erosion, bone complete.
Unit 63E	2	470	20	2	0	1	3.5							x		
Unit 63E	2	470	20	2	5	1	5.1	x						x		
Unit 63E	2	470	20	4	2	1	1.5								x	

Tweed Courthouse Inventory of Commingled Human Remains

Provenience	Level	Bag	Class	Elmt	Subelm	Count	Size (cm)	R	L	Med	Lat	Prox	Dist	Frag	Intact	Comments
Unit 63E	2	470	21			4	2.1-4.6							x		Long bone fragments.
Unit 63E	2	470	21			87	.2-2.1							x		
Unit 63E	2	471	2	2	4	2		x								Canine and enamel chip from tooth .
Unit 63E	2	471	4	4	3	1	1.5							x		
Unit 63E	2	471	20	2	1	1	4.9	x				x				Proximal half only.
Unit 63E	2	471	21			2	.5, .9							x		
Unit 63N	1	515	4	21		2	3.3, 3.2							x		11th or 12th thoracic.
Unit 63N	1	515	8	0	2	3	3.4, 6.0							x		
Unit 63N	1	515	9	1		1	3.8							x		
Unit 63N	1	515	13	4		1	6.4							x		Ilio-pubic ramus.
Unit 63N	1	515	21			1	5.0							x		
Unit 63N	1	516	21			24	4-2.2							x		
Unit 63N	2	519	20	5	1	1	2.4		x						x	
Unit 63N	2	519	21			3	1.2, 1.5							x		All 3 have faceted surfaces.
Unit 63N	2	520	1	4	3	1	6.2							x		
Unit 63N	2	520	1	12	4	2	3.8, 4.8	x						x		Fragments mend.
Unit 63N	2	520	4	0	3	2	2.5, 2.6							x		
Unit 63N	2	520	4	0		2	2.8, 2.4							x		
Unit 63N	2	520	4	8	1	1	2.6							x		
Unit 63N	2	520	4	21		1	3.7							x		
Unit 63N	2	520	18	2		1	6.1					x		x		
Unit 63N	2	520	20	1	3	1	3.8	x							x	
Unit 63N	2	520	20	5	1	1	2.2							x		
Unit 63N	2	520	21			19	1.1, 3.3									
Unit 63N	2	521	20	3	0	2	3.1, 2.8	x								Most likely 2nd and 3rd proximal phalanges.
Unit 63N	2	521	21			7	1.0, 2.1							x		
Unit 63N	2	522	16	4		1	3.2		x					x		
Unit 63N	2	522	16	5		1	9.5		x				x	x		
Unit 63N	2	522	16	5		3	1, 2.4, 7.8	x					x	x		Fragments mend.
Unit 63N	2	522	17			2	4.3, 4.3	x	x						x	
Unit 63N	2	522	18	1,2		4	8.1, 5.4		x			x		x		Fragments mend.
Unit 63N	2	522	18	1,2,3,4		32	1.0, 2.2	x						x		All fragments mend.
Unit 63N	2	522	18	2		4	3.6-4.9		x			x		x		
Unit 63N	2	522	18	2,3,4		1	26.5		x				x	x		
Unit 63N	2	522	19	1		1	2.3		x			x		x		Fragment of articular facet.
Unit 63N	2	522	19	2		1	26.5		x					x		
Unit 63N	2	522	19	2		5	4.1, 1.6		x				x	x		Fragments mend.
Unit 63N	2	522	19	3		1	3.1		x				x	x		
Unit 63N	2	522	19	1		1	4.2	x				x		x		
Unit 63N	2	522	19	2		2	8.1, 19.4	x						x		Fragments mend.

Tweed Courthouse Inventory of Commingled Human Remains

Provenience	Level	Bag	Class	Elmt	Subelm	Count	Size (cm)	R	L	Med	Lat	Prox	Dist	Frag	Intact	Comments
Unit 63N	2	522	20	0		1	1.5							x		
Unit 63N	2	522	20	1	1	1	7.6		x						x	
Unit 63N	2	522	20	1	2	1	5.8		x						x	
Unit 63N	2	522	20	1	3	1	3.5	x							x	
Unit 63N	2	522	20	1	3	1	3.4		x						x	
Unit 63N	2	522	20	1	4	2	2.1, 1.8	x	x						x	Both fragments, R and L intermediate cuneiform.
Unit 63N	2	522	20	1	5	1	2.3	x						x		
Unit 63N	2	522	20	1	8	2	1.1, 1.1								x	Sesamoid, side unidentifiable.
Unit 63N	2	522	20	2	1	1	5.4	x							x	
Unit 63N	2	522	20	2	1	1	5.9		x						x	
Unit 63N	2	522	20	2	2	1	6.8	x							x	
Unit 63N	2	522	20	2	3	1	6.4	x							x	
Unit 63N	2	522	20	2	4	1	6.3	x							x	
Unit 63N	2	522	20	2	5	1	6.3	x							x	
Unit 63N	2	522	20	3	0	3	5.2, 4, 2.1	x							x	Most likely 2, 3, 4.
Unit 63N	2	522	20	3	0	1	2.1		x					x		
Unit 63N	2	522	20	3	1	2	3.3	x	x						x	R and L present, same size.
Unit 63N	2	522	20	5	0	2	1.0, 1.0	x							x	
Unit 63N	2	522	20	5	1	1	2.6	x							x	
Unit 63N	2	522	20	5	2	1	1.9	x						x		
Unit 63N	2	522	20	6		1	1.3	x							x	Probably intermediate.
Unit 63N	2	522	21			6	.7-1.9							x		
Unit 63N	2	523	4	0	0	10	.7-2.2							x		
Unit 63N	2	523	4	27	1, 2	7	5.4, 3.9							x		Lesions on bodies--pathology.
Unit 63N	2	523	4	27	2	1	1.9							x		
Unit 63N	2	523	4	27	3	2	2.4, 2.5							x		
Unit 63N	2	523	4	27	4	11	3.5,							x		
Unit 63N	2	523	8	0	1	3	2, 7.06, 4		x					x		
Unit 63N	2	523	8	0	2	7	2.8, 9.1							x		
Unit 63N	2	523	8	0	2	1	2.7							x		
Unit 63N	2	523	9	4,5,6		1	12.3		x			x		x		
Unit 63N	2	523	10	1,2,3		1	21.0		x					x		Fragments mend to complete whole bone.
Unit 63N	2	523	10	2, 3		1	13.4	x				x		x		
Unit 63N	2	523	11	1,2,3,4		3	11.7, 3.6		x					x		Fragments mend.
Unit 63N	2	523	11	3,4		1	9.9	x				x		x		
Unit 63N	2	523	12	1	1	1	2.0		x						x	
Unit 63N	2	523	12	1	2	2	1.6, 1.7	x	x						x	
Unit 63N	2	523	12	1	3	1	2.4		x						x	

Tweed Courthouse Inventory of Commingled Human Remains

Provenience	Level	Bag	Class	Elmt	Subelm	Count	Size (cm)	R	L	Med	Lat	Prox	Dist	Frag	Intact	Comments
Unit 63N	2	523	12	1	4	1	2.0		x						x	
Unit 63N	2	523	12	1	7	2	1.9, 2.0	x	x						x	
Unit 63N	2	523	12	1	8	1	2.4		x						x	
Unit 63N	2	523	12	2	1	2	4.2, 4.2	x	x						x	
Unit 63N	2	523	12	2	2	2	6.4, 6.3	x	x						x	
Unit 63N	2	523	12	2	3	1	6.7		x						x	Anomalous--see pathology.
Unit 63N	2	523	12	2	3	12	5.6, 1.3	x						x		Fragments mend, 2 main pieces (shaft and distal articular surface and lots of tiny frags.
Unit 63N	2	523	12	2	4	2	5.4, 5.4	x	x						x	
Unit 63N	2	523	12	2	5	2	5.3, 5.3	x	x						x	
Unit 63N	2	523	12	3	1	1	2.9	x								
Unit 63N	2	523	12	3	2	1	4.1	x								
Unit 63N	2	523	12	3	3	1	4.5	x								
Unit 63N	2	523	12	3	4	1	4.1	x								
Unit 63N	2	523	12	3	5	1	3.3	x								
Unit 63N	2	523	12	4	2	1	2.8	x								
Unit 63N	2	523	12	4	3	1	2.7	x								
Unit 63N	2	523	12	4	4	1	2.0	x								
Unit 63N	2	523	12	5	2	1	1.8	x								
Unit 63N	2	523	12	5	3	1	1.9	x								
Unit 63N	2	523	12	5	4	1	1.9	x								
Unit 63N	2	523	12	5	5	1	1.7	x								
Unit 63N	2	523	13	0		4	.76-1.1							x		
Unit 63N	2	523	13	1		1	3.5							x		
Unit 63N	2	523	13	2		1	7.1	x						x		
Unit 63N	2	523	13	2		1	7.1	x						x		
Unit 63N	2	523	13	3		1	8.1	x						x		
Unit 63N	2	523	13	0		2	4.2, 3.1	x						x		
Unit 63N	2	523	13	0		30	.9-3.9									
Unit 63N	2	523	13	3,4,5,6		10	9, 4.5, 2.8		x					x		Pathological, fragments mend into mostly complete left os coxa.
Unit 63N	2	523	13	2		1	5.3	x						x		
Unit 63N	2	523	14	0		10	1.5-3.8							x		
Unit 63N	2	523	14	1,2,3		2	4.7, 5.8							x		Fragments mend.
Unit 63N	2	523	14	2,3		1	9.9							x		
Unit 63N	2	523	14	3		1	4.9							x		
Unit 63N	2	523	16	2,3,4,5		1	39.0		x					x		Fragments mend to complete bone.
Unit 63N	2	523	16	2,3,4,5		1	38.9	x						x		Fragments mend to complete bone.
Unit 63N	2	523	17	1,2		2	3.7, 3.8	x	x						x	

Tweed Courthouse Inventory of Commingled Human Remains

Provenience	Level	Bag	Class	Elmt	Subelm	Count	Size (cm)	R	L	Med	Lat	Prox	Dist	Frag	Intact	Comments
Unit 63N	2	523	18	1,2		7	2, 1.6, 2.2	x						x		
Unit 63N	2	523	18	1,2		1	14.5		x			x		x		
Unit 63N	2	523	19	1		1	6.2		x			x		x		
Unit 63N	2	523	19	2		3	0, 4.5, 4.3	x						x		
Unit 63N	2	523	19	3		2	1.4, 2.4						x	x		
Unit 63N	2	523	21			7	.6-1.8							x		
Unit 63N	2	523	21			3	1.5, 2.3, 1.5							x		
Unit 63N	2	524	1	7		1	2.5		x					x		
Unit 63N	2	524	1	12	1	10	.9-2.7							x		Small fragments.
Unit 63N	2	524	2	2	1	1			x						x	
Unit 63N	2	524	2	2	1	1		x							x	
Unit 63N	2	524	2	2	2	1		x							x	
Unit 63N	2	524	2	2	2	1			x						x	
Unit 63N	2	524	2	2	4	1			x						x	
Unit 63N	2	524	2	2	4	1		x							x	
Unit 63N	2	524	2	2	5	1			x						x	
Unit 63N	2	524	2	2	6	1			x						x	
Unit 63N	2	524	2	2	8	1			x						x	
Unit 63N	2	524	2	2	8	1		x							x	
Unit 63N	2	524	2	2	8	1		x							x	
Unit 63N	2	524	2	2	9	1			x						x	
Unit 63N	2	524	2	2	9	1		x							x	
Unit 63N	2	524	2	2	10	1			x						x	
Unit 63N	2	524	2	2	10	1		x							x	
Unit 63N	2	524	4	0	1	8	.5-1.4							x		
Unit 63N	2	524	4	1	1,3	2	2.4, 3.7							x		Two pieces most likely mend.
Unit 63N	2	524	4	2	1,4	1	4.3							x		
Unit 63N	2	524	4	3	1	1	2.8							x		
Unit 63N	2	524	4	4	1,2,4	1	4.6		x					x		
Unit 63N	2	524	4	5	1,2,4	1	4.3		x					x		
Unit 63N	2	524	4	6	1	1	3.7							x		
Unit 63N	2	524	4	7	1,2,3,4	1	6.3	x	x					x		
Unit 63N	2	524	4	8	4	5	2.7-3.3							x		
Unit 63N	2	524	4	9	1,2,3,4	1	8.6								x	
Unit 63N	2	524	4	10	2,3,4	1	6.5		x					x		Left side only.
Unit 63N	2	524	4	12	1,2,4	1	7.0	x						x		
Unit 63N	2	524	4	13	2,3,4	1	5.8		x					x		
Unit 63N	2	524	4	14	2,3,4	1	7.5		x					x		

Tweed Courthouse Inventory of Commingled Human Remains

Provenience	Level	Bag	Class	Elmt	Subelm	Count	Size (cm)	R	L	Med	Lat	Prox	Dist	Frag	Intact	Comments
Unit 63N	2	524	4	15	3,4	1	7.4		x					x		
Unit 63N	2	524	4	16	3	1	5.5							x		
Unit 63N	2	524	4	17	3	1	4.7							x		
Unit 63N	2	524	4	21	1	6	2.3-3.9							x		
Unit 63N	2	524	4	21	2	3	2.4-2.6							x		
Unit 63N	2	524	4	21	2,4	5	3.5-4.6	x						x		
Unit 63N	2	524	4	21	2,4	2	3.7, 3.4		x					x		
Unit 63N	2	524	4	21	4	6	1.3-1.9							x		
Unit 63N	2	524	4	22	2,3,4	1	3.4							x		
Unit 63N	2	524	4	23	2,3,4	1	4.4							x		
Unit 63N	2	524	4	24	1	1	5.2							x		
Unit 63N	2	524	4	24	2,3,4	1	5.1							x		
Unit 63N	2	524	4	25	1	1	5.3							x		
Unit 63N	2	524	4	26	1	1	5.6							x		
Unit 63N	2	524	4	27	1	3	3.3-3.5							x		
Unit 63N	2	524	4	27	1,2,3,4	19	.4-3.9							x		
Unit 63N	2	524	4	27	2	1	3.2							x		
Unit 63N	2	524	4	0	0	9	.6-2.2							x		
Unit 63N	2	524	4	0	4	1	1.7							x		
Unit 63N	2	524	4	16	1,2,3	3	8, 5.4, 2.5							x		Fragments mend; pathology.
Unit 63N	2	524	4	17	1,2,3,4	4	5, 4.3, 3.3							x		Fragments mend; pathology.
Unit 63N	2	524	4	18	1,2,3,4	4	9, 5.2, 3.3							x		Fragments mend; pathology.
Unit 63N	2	524	4	19	1,2,3,4	5	9, 2.0, 4.6							x		Fragments mend; pathology.
Unit 63N	2	524	4	20	1,2,3,4	4	0, 3.6, 3.2							x		Fragments mend.
Unit 63N	2	524	4	22	1,2,3,4	3	.4, 6.0, 4.8							x		Fragments mend.
Unit 63N	2	524	5	1,2,3		1	15.9		x					x		Two pieces mend to complete bone, some erosion on sternal end.
Unit 63N	2	524	5	1,2,3		1	16.3	x						x		Fragments mend to complete bone.
Unit 63N	2	524	6	0		18	1.1-8.0		x					x		Scapula body fragments.
Unit 63N	2	524	6	6		1	14.0		x					x		
Unit 63N	2	524	6	1,2		1	12.5		x					x		
Unit 63N	2	524	6	4,5,6,7		11	9, 4.6, 6.9	x						x		Fragments mend.
Unit 63N	2	524	6	3,4		1	8.0		x					x		
Unit 63N	2	524	7	2		22	.5-3.7							x		
Unit 63N	2	524	7	1		5	0, 5.2, 5.5							x		
Unit 63N	2	524	8	0	1	4	2.0-2.9							x		
Unit 63N	2	524	8	0	1	3	6.9-9.0		x			x				
Unit 63N	2	524	8	0	1	2	5.9, 4.0	x				x		x		
Unit 63N	2	524	8	0	1	5	1.7-2.9					x		x		

Tweed Courthouse Inventory of Commingled Human Remains

Provenience	Level	Bag	Class	Elmt	Subelm	Count	Size (cm)	R	L	Med	Lat	Prox	Dist	Frag	Intact	Comments
Unit 63N	2	524	8	0	1,2	2	4.9, 6.7	x						x		
Unit 63N	2	524	8	0	1,2	1	7.9		x					x		
Unit 63N	2	524	8	0	1,2	4	5.9-12.7		x			x		x		
Unit 63N	2	524	8	0	2	66	.5-6.2							x		
Unit 63N	2	524	8	0	2	6	3.4-8.1							x		
Unit 63N	2	524	8	0	2	4	7.8-11.4	x						x		
Unit 63N	2	524	8	0	2	10	1.9-17.7		x					x		
Unit 63N	2	524	8	0	2	1	3.2							x		
Unit 63N	2	524	8	0	2	3	8.8-14.7		x			x		x		
Unit 63N	2	524	8	0	2	51	.3-5.0							x		
Unit 63N	2	524	8	0	3	7	3.0-6.9							x		
Unit 63N	2	524	8	0	3	3	7.9-17.2		x				x	x		
Unit 63N	2	524	8	2	1,2	2	4.2, 5.6	x						x		Pieces mend.
Unit 63N	2	524	8	12	1	1	5.3	x			x			x		
Unit 63N	2	524	8	12	1	1	2.7		x					x		
Unit 63N	2	524	8	0	1	3	2, 2.4, 4.0							x		
Unit 63N	2	524	8	0	1, 2	6	4, 4.4, 6.9	x						x		Fragments mend.
Unit 63N	2	524	8	0	1, 2	12	1.0-9.2	x						x		
Unit 63N	2	524	8	0	1, 2	4	11.0, 12.0		x					x		
Unit 63N	2	524	8	0	2	15	4.5-13.9		x					x		
Unit 63N	2	524	8	0	2,3	4	9.6, 12.3		x					x		
Unit 63N	2	524	8	1	1, 2	2	3.2, 5.1	x						x		Fragments mend.
Unit 63N	2	524	8	1	1,2,3	2	5.1, 6.4		x					x		Fragments mend.
Unit 63N	2	524	8	1		1	2.9	x						x		
Unit 63N	2	524	9	3,4,5,6		1	33.9		x					x		Fragments mend to complete bone.
Unit 63N	2	524	9	3,4,5,6		1	34.7	x						x		Fragments mend to complete bone.
Unit 63N	2	524	10	1,2,3		1	26.6		x						x	
Unit 63N	2	524	10	1,2,3		1	26.4	x						x		Fragments mend to complete bone.
Unit 63N	2	524	11	1,2,3,4		1	28.6		x					x		Olecranon process fragment and remainder of bone--pieces mend to complete bone.
Unit 63N	2	524	11	1,2,3,4		1	28.3	x							x	Mostly intact except for tiny fragment from top of olecranon process.
Unit 63N	2	524	12	1	1	1	2.3		x						x	
Unit 63N	2	524	12	1	1	1	2.2	x						x		
Unit 63N	2	524	12	1	2	1	1.6	x						x		
Unit 63N	2	524	12	1	3	1	2.7		x						x	
Unit 63N	2	524	12	1	3	1	2.8	x							x	

Tweed Courthouse Inventory of Commingled Human Remains

Provenience	Level	Bag	Class	Elmt	Subelm	Count	Size (cm)	R	L	Med	Lat	Prox	Dist	Frag	Intact	Comments
Unit 63N	2	524	12	1	4	1	2.0		x					x		
Unit 63N	2	524	12	1	4	1	2.2	x							x	
Unit 63N	2	524	12	1	5	1	1.6	x							x	
Unit 63N	2	524	12	1	6	1	1.8	x							x	
Unit 63N	2	524	12	1	7	1	2.8	x							x	
Unit 63N	2	524	12	1	8	1	2.6	x							x	
Unit 63N	2	524	12	2	0	1	4.3							x		
Unit 63N	2	524	12	2	1	2	1.9, 1.8							x		Head and proximal end fragments, most likely mend.
Unit 63N	2	524	12	2	1	11	.6-3.4	x						x		Pieces mend.
Unit 63N	2	524	12	2	2	1	7.5	x							x	
Unit 63N	2	524	12	2	3	1	7.2	x							x	
Unit 63N	2	524	12	2	4	1	6.1	x							x	
Unit 63N	2	524	12	2	5	1	6.0	x						x		Proximal end broken.
Unit 63N	2	524	12	3	0	1	3.5								x	
Unit 63N	2	524	12	3	0	3	3.4-4.5		x				x	x		
Unit 63N	2	524	12	3	1	1	2.7	x						x		Proximal end broken.
Unit 63N	2	524	12	3	1	1	3.0		x						x	
Unit 63N	2	524	12	3	2	1	5.1	x							x	
Unit 63N	2	524	12	3	3	1	4.7	x							x	
Unit 63N	2	524	12	3	3	1	4.6		x						x	
Unit 63N	2	524	12	3	4	1	3.9	x							x	
Unit 63N	2	524	12	3	5	1	3.1	x						x		Distal end broken.
Unit 63N	2	524	12	4	0	4	1.8-2.9		x					x	x	3 intact, 1 proximally eroded.
Unit 63N	2	524	12	4	2	1	3.4	x							x	
Unit 63N	2	524	12	4	3	1	3.6	x							x	
Unit 63N	2	524	12	4	4	1	2.8	x							x	
Unit 63N	2	524	12	4	5	1	2.4	x							x	
Unit 63N	2	524	12	5	0	1	1.8								x	
Unit 63N	2	524	12	5	0	1	1.9		x						x	
Unit 63N	2	524	12	5	1	1	2.5	x							x	
Unit 63N	2	524	13	0		71	.4-3.5							x		
Unit 63N	2	524	13	1		2	14.0, 7.2		x					x		Pieces most likely mend.
Unit 63N	2	524	13	1		2	7.6, 6.1	x						x		Most likely mend with other iliac fragments.
Unit 63N	2	524	13	1		1	8.5		x					x		
Unit 63N	2	524	13	1		41	.3-4.4		x					x		
Unit 63N	2	524	13	2		1	4.1							x		
Unit 63N	2	524	13	3		4	2.7-5.7							x		
Unit 63N	2	524	13	3		1	7.6		x					x		
Unit 63N	2	524	13	2,4,5,6		23	11.0, 7.5	x						x		Three pieces mend.

Tweed Courthouse Inventory of Commingled Human Remains

Provenience	Level	Bag	Class	Elmt	Subelm	Count	Size (cm)	R	L	Med	Lat	Prox	Dist	Frag	Intact	Comments
Unit 63N	2	524	13	1,4		1	8.4		x					x		
Unit 63N	2	524	13	2,4,6		1	13.3		x					x		
Unit 63N	2	524	14	3		1	5.0							x		
Unit 63N	2	524	14	3,4,5,6		7	2.6-8.7							x		Pieces mend to make almost complete bone.
Unit 63N	2	524	15			2	2.1, 3.0								x	Two segments.
Unit 63N	2	524	16	0		20	1.0-2.4							x		
Unit 63N	2	524	16	1		1	6.3	x						x		
Unit 63N	2	524	16	4		1	21.8	x						x		
Unit 63N	2	524	16	1,2,3		1	12.6		x			x		x		
Unit 63N	2	524	16	4,5		5	2.4-6.4	x						x		
Unit 63N	2	524	21			37	.3-4.5							x		
Unit 63N	2	524	22			4	1.9-2.9									Ossified laryngeal tissue & 3 other segments of unidentified tissue.
Unit 63N	2	524	4, 14			13	.4-3.3							x		Lumbar and sacral cancellous fragments.
Unit 63W	2	440	1	1		1	3.9							x		
Unit 63W	2	440	1	2		8	1.4-5.5							x		
Unit 63W	2	440	1	3	1,2,3	2	1.1, 4.4							x		
Unit 63W	2	440	1	3	6,7	2	.9, .6								x	
Unit 63W	2	440	2	1	1	1		x						x		Root is fragmented.
Unit 63W	2	440	4	0	1	5	1.3-2.0							x		
Unit 63W	2	440	5	1,2,3		1	3.7	x							x	Subadult.
Unit 63W	2	440	8	0	2	1	3.2	x						x		
Unit 63W	2	440	12	3	0	1	2.1							x		
Unit 63W	2	440	16	3		1	3.3		x					x		
Unit 63W	2	440	16	4		1	6.8		x						x	Subadult complete diaphysis.
Unit 63W	2	440	20	2	0	1	3.8							x		
Unit 63W	2	440	21			38	.7-3.0							x		
Unit 63W	2	474	1	0		1	1.9							x		
Unit 63W	2	474	20	2	4	1	4.0	x				x		x		
Unit 64	1	430	1	1		2	3.1, 5.4							x		
Unit 64	1	430	1	12	3	1	3.8		x					x		
Unit 64	1	430	2	2	9	1			x						x	
Unit 64	1	430	8	0	2	4	1.8-5.7							x		
Unit 64	1	430	20	2	4	1	1.3		x					x		Proximal end only.
Unit 64	1	430	20	3	0	2	2.8, 3.0								x	
Unit 64	1	430	21			9	.3-3.1							x		
Unit 64	2	431	1	2		1	5.1							x		
Unit 64	2	431	8	0	2	6	1.7-4.8							x		Two mend.

Tweed Courthouse Inventory of Commingled Human Remains

Provenience	Level	Bag	Class	Elmt	Subelm	Count	Size (cm)	R	L	Med	Lat	Prox	Dist	Frag	Intact	Comments
Unit 64	2	431	18	2,4		3	3.3-6.7						x	x		Very fragmentary.
Unit 64	2	431	19	2		1	6.1							x		
Unit 64	2	431	21			2	2.9-5.8							x		Long bone fragments.
Unit 64	2	431	21			6	.9-2.0							x		
Unit 64	2	446	1	0		2	1.4, 2.6							x		
Unit 64	2	446	1	1		3	3.9-5.0							x		
Unit 64	2	446	1	4	3	3	3.0-3.8							x		Nuchal and basilar region fragments.
Unit 64	2	446	4	0	2,3,4	3	1.9-3.8							x		
Unit 64	2	446	4	21	1	1	3.4							x		
Unit 64	2	446	6	6		2	2.4, 3.2							x		
Unit 64	2	446	8	2		4	3.3-6.3							x		
Unit 64	2	446	12	2	5	1	5.7		x					x		Ends are eroded.
Unit 64	2	446	12	4	0	2	3.4, 3.6							x	x	One fragmented, one complete.
Unit 64	2	446	17	1,2		1	3.9	x							x	Mild erosion.
Unit 64	2	446	19	2		2	8.3, 11.3							x		Midshaft fragments, MNI 2?
Unit 64	2	446	20	2	0	2	2.3-4.5							x		
Unit 64	2	446	21			10	2.1-8.6							x		
Unit 64	2	447	6			1	3.2							x		Superior/lateral fragment.
Unit 64	2	447	16	1,2,3,4		1	14.5	x				x		x		Intact proximal 1/4 of right femur.
Unit 64	2	448	1	0		4										
Unit 64	2	448	4	0												
Unit 64	2	448	4	2		1										
Unit 64	2	448	8	0	2	7										
Unit 64	2	448	12	1	1	1			x							
Unit 64	2	448	12	2	7	1										
Unit 64	2	448	16	1		1	4.4									
Unit 64	2	448	21													
Unit 69	1	451	12	4	0	1	3.1							x		*Found in artifact bag.
Unit 700		120	4	0	1	2								x		
Unit 700		120	8	0	2	5								x		
Unit 700		120	16	4		1	19.3							x		
Unit 700		120	18	2		1	21.7		x					x		Mend.
Unit 700		120	18	2		1	8.2		x					x		Mend.
Unit 700		120	21			1								x		
Unit 700		124	4	0	1	3								x		
Unit 700		124	8	0	2	1								x		
Unit 700		124	20	3	1	1								x		
Unit 700		124	21			2								x		
Unit 73	1	461	16	4		1	18.5		x					x		Midshaft fragment.
Unit 73	1	462	4	0	1	3	1.7-3.7							x		

Tweed Courthouse Inventory of Commingled Human Remains

Provenience	Level	Bag	Class	Elmt	Subelm	Count	Size (cm)	R	L	Med	Lat	Prox	Dist	Frag	Intact	Comments
Unit 73	1	462	4	0	2, 4	4	1.8-3.0							x		
Unit 73	1	462	8	0	2	2	3.5, 4.2							x		
Unit 73	1	462	9	4		1	9.0		x					x		Midshaft fragment.
Unit 73	1	462	16	1		1	2.6	x							x	Subadult femoral head epiphysis.
Unit 73	1	462	20	1	1	1	4.1							x		
Unit 73	1	462	21			11	.6-2.0							x		Possible epiphysis and/or vertebral body fragments.
Unit 73	1	463	1	12	4,6	1	2.3	x						x		Gonial angle fragment.
Unit 73	1	463	4	0	4	1	2.9							x		
Unit 73	1	463	8	0	1	2	1.9-3.0							x		
Unit 73	1	463	8	0	2	1	4.9							x		
Unit 73	1	463	8	1	3	1	1.9						x	x		
Unit 73	1	463	12	1	1	1	2.2		x						x	
Unit 73	1	463	21			8	.7-1.7							x		
Unit 73	1	464	4	0	1	2	1.5, 2.3							x		
Unit 73	1	464	4	0	3	2	1.8, 2.2							x		
Unit 73	1	464	4	27	1	2	2.5, 3.6							x		
Unit 73	1	464	13	0		4	1.7, 2.2							x		
Unit 73	1	464	13	1,4		2	3.9, 5.5							x		
Unit 73	1	464	21			1	0.1							x		
Unit 73	1	465	4	0	1	2	1.2, 1.8							x		
Unit 73	1	465	4	0	2,3	1	2.3							x		
Unit 73	1	465	4	0	4	1	2.0							x		
Unit 73	1	465	4	21	1,2,3,4	3	3.5-4.6							x		
Unit 73	1	465	4	27	1	1	2.2							x		
Unit 73	1	465	4	27	3,4	4	.9-3.2							x		
Unit 73	1	465	5	2,3		1	8.6		x				x	x		Distal 1/2.
Unit 73	1	465	8	0	1	1	3.4		x			x		x		
Unit 73	1	465	8	0	1	4	2.4-4.3	x	x					x		2 left, 1 right, 1 unsided.
Unit 73	1	465	8	0	2	4	1.7-3.1							x		
Unit 73	1	465	8	0	2	2	1.9, 2.3							x		
Unit 73	1	465	11	3		1	4.6							x		Midshaft fragment.
Unit 73	1	465	12	2	1	1	4.4	x						x		Mostly complete.
Unit 73	1	465	12	2	3	1	4.0	x							x	
Unit 73	1	465	12	2	5	1	3.9	x						x		Head missing.
Unit 73	1	465	12	2	5	1	4.4		x					x		Ends missing.
Unit 73	1	465	12	3	0	1	1.8						x	x		Head only.
Unit 73	1	465	13	1		3	2.0-4.5							x		
Unit 73	1	465	16	1		1	3.1							x		Small head fragment.
Unit 73	1	465	16	4		1	8.4							x		Midshaft fragment.

Tweed Courthouse Inventory of Commingled Human Remains

Provenience	Level	Bag	Class	Elmt	Subelm	Count	Size (cm)	R	L	Med	Lat	Prox	Dist	Frag	Intact	Comments
Unit 73	1	465	20	1	2	1	3.4		x					x		
Unit 73	1	465	20	1	3	1	3.4	x						x		
Unit 73	1	465	20	5	1	1	2.7	x							x	Eroded.
Unit 73	1	465	21			21	1.1-3.4							x		
Unit 73	1	465	21			18	.9-8.7							x		Long bone fragments.
Unit 73	1	466	4	21	1	1	4.8							x		
Unit 73	1	466	6	0		1	2.4							x		
Unit 73	1	466	13	1		1	3.1	x						x		
Unit 73	1	466	21			1	1.2							x		
Unit 73	1	478	8	0	1	1	3.5		x					x		
Unit 73	1	478	16	1		1	4.1	x						x		
Unit 73	1	478	18	2		1	3.8							x		
Unit 73	1	478	19	1		1	4.7		x			x		x		
Unit 73	1	478	21			4	2.0-3.7							x		
Unit 73	1	479	12	3	0	1	2.7							x		
Unit 73	1	479	13	1		1	3.8							x		
Unit 73	1	479	16	5		1	3.4							x		
Unit 73	1	479	16	3,4		1	12.9	x				x		x		
Unit 73	1	479	20	1	1	1	2.6							x		
Unit 73	1	479	20	2	0	1	2.7							x		
Unit 73	1	479	20	2	2	1	3.4		x			x		x		
Unit 73	1	479	21			75	.3-2.5							x		
Unit 73	1	509	8	0	2	1	3.9							x		
Unit 73	1	509	13	1, 5		3,4	5.6, 3.2	x						x		Fragments mend.
Unit 73	1	509	21			2	.9, 2.4							x		
Unit 73E	1	480	16	4		4	2.8-11.6	x						x		
Unit 73E	1	480	18	1,2		1	16.1	x				x		x		Proximal half.
Unit 73E	1	482	4	0	4	3	2.0-2.2							x		
Unit 73E	1	482	8	0	2	3	2.4-4.4							x		
Unit 73E	1	482	8	1	2	1	4.2							x		
Unit 73E	1	482	12	3	0	2	2.6, 2.8							x		
Unit 73E	1	482	12	3	1	1	3.2	x						x		
Unit 73E	1	482	16	4,5		7	1.8-5.4							x		
Unit 73E	1	482	16	4,5		1	10.0	x						x		
Unit 73E	1	482	16	4,5		2	4.8, 3.4	x						x		Subadult distal diaphysis and distal epiphysis.
Unit 73E	1	482	18	1,2		3	2.6-8.8							x		
Unit 73E	1	482	19	2		6	2.1-6.5							x		
Unit 73E	1	482	19	2,3		1	4.8	x						x		
Unit 73E	1	482	20	1	3	1	3.0	x						x		
Unit 73E	1	482	20	1	6	1	2.1		x					x		

Tweed Courthouse Inventory of Commingled Human Remains

Provenience	Level	Bag	Class	Elmt	Subelm	Count	Size (cm)	R	L	Med	Lat	Prox	Dist	Frag	Intact	Comments
Unit 73E	1	482	20	2	0	1	2.7							x		
Unit 73E	1	482	20	3	0	1	2.5							x		
Unit 73E	1	482	21			47	.5-2.7							x		
Unit 74	1	467	20	3	1	2	3.1, 2.4	x					x	x		*Found in artifact bag; fragments mend.
Unit 74	2	584	6	0		4	1.0-1.9							x		
Unit 74	2	584	20	2	4	1	3.7		x			x		x		Proximal 1/3 only.
Unit 74	2	584	21			1	2.6							x		
Unit 75	2	588	1	0		8	1.5-5.5							x		
Unit 75	2	588	1	4	3	1	4.5							x		
Unit 75	2	588	4	0	4	1	2.6							x		
Unit 75	2	588	11	1,2		1	4.1		x			x		x		
Unit 75	2	588	18	2		1	5.1		x					x		
Unit 75	2	588	21			8	.9-4.2							x		
Unit 75	2	589	1	0		1	2.0							x		
Unit 75	2	589	1	4		1	2.6							x		Basilar region.
Unit 75	2	589	4	8	1	1	4.2							x		
Unit 75	2	589	20	1	2	1	6.2		x					x		Mostly complete, some erosion.
Unit 75	2	589	20	2	2	1	7.2	x						x		Mostly complete, some erosion.
Unit 75	2	589	20	3	0	1	2.4							x		
Unit 75	2	589	21			14	.5-3.6							x		
Unit 76	1	592	1	0		2	1.6, 2.6							x		
Unit 76	1	592	1	1	1	1	5.0	x						x		
Unit 76	1	592	2	1	1	1		x							x	
Unit 76	1	592	4	0	3	1	2.6							x		
Unit 76	1	592	4	27	1	4	1.6-4.2							x		
Unit 76	1	592	4	27	3	1	2.9							x		
Unit 76	1	592	8	0	1,2	3	1.8-4.6		x			x		x		
Unit 76	1	592	13	2,4		1	7.5	x						x		
Unit 76	1	592	20	2	1	1	6.2	x						x		Head fragmented.
Unit 76	1	592	20	3	0	1	3.2							x		
Unit 76	1	592	21			9	1.2-5.4							x		
Unit 76	2	593	1	6		1	2.0							x		
Unit 76	2	593	4	27	2,3,4	1	4.9							x		
Unit 76	2	593	8	0	2	2	2.8, 4.9							x		
Unit 76	2	593	12	2	3	1	4.4		x			x		x		
Unit 76	2	593	20	2	0	1	4.4							x		Shaft only.
Unit 76	2	593	20	2	4	1	4.3	x						x		Proximal end only.
Unit 76	2	593	20	3	0	1	2.4							x		Proximal end only.
Unit 76	2	593	20	4	0	1	1.9								x	
Unit 76	2	593	21			12	.7-3.2							x		

Tweed Courthouse Inventory of Commingled Human Remains

Provenience	Level	Bag	Class	Elmt	Subelm	Count	Size (cm)	R	L	Med	Lat	Prox	Dist	Frag	Intact	Comments
Unit 78	1	497	1	0		4	3.1-3.2							x		
Unit 78	1	497	2	2	1	1			x						x	
Unit 78	1	497	2	2	4	1			x					x		
Unit 78	1	497	2	2	8	1		x							x	
Unit 78	1	497	8	0	1,2	6	1.8-7.2							x		
Unit 78	1	497	8	5	1,2	1	7.9		x					x		
Unit 78	1	497	13	1		2	3.1, 5.4							x		
Unit 78	1	497	21			6	0.4-3.1							x		
Unit 78	2	498	1	0		2	2.0, 2.7							x		
Unit 78	2	498	1	3	1,2,3	4	7, 2.7, 3.3							x		
Unit 78	2	498	1	10		1	1.9							x		
Unit 78	2	498	1	12	1,2,6	1	5.6							x		
Unit 78	2	498	4	13	1,2,3,4	1	8.2							x		Mostly complete.
Unit 78	2	498	8	0	2	9	1.5-13.4							x		
Unit 78	2	498	12	4	0	1	1.3							x		
Unit 78	2	498	13	1		1	3.6							x		
Unit 78	2	498	20	4	0	1	2.0							x		
Unit 78	2	498	21			6	1.4-4.0							x		Fragment of epiphysis.
Unit 79	1	501	4	21	4	1	3.7							x		
Unit 79	1	501	10	1,3		2	7.9, 7.2	x				x		x		Fragments mend.
Unit 79	1	501	12	3	0	1	4.8	x						x		
Unit 79	1	501	12	5	1	1	2.3	x							x	
Unit 79	1	501	12	5	3	1	2.3	x							x	
Unit 79	1	501	21			6	.9, 1.8							x		
Unit 79	2	502	8	0	2	1	5.2							x		
Unit 79	2	502	21			15	.4-1.9							x		
Unit 80	1	505	20	1	2	1	6.5		x					x		Mostly complete, some fragmenting.
Unit 80	1	505	21			1	2.8							x		
Unit 80	1	510	2	2	5	1		x							x	
Unit 80	1	510	6	2		1	7.0		x					x		
Unit 80	1	510	8	0	2	6	1.9, 6.7							x		
Unit 80	1	510	12	1	4	1	1.5	x						x		
Unit 80	1	510	12	2	3	2	2.4, 5.3		x					x		Fragments mend.
Unit 80	1	510	12	3	3	1	5.2		x						x	
Unit 80	1	510	12	4	0	1	2.8							x		
Unit 80	1	510	18	3,4		2	5.6, 4.4		x				x	x		Fragments mend.
Unit 80	1	510	20	1	5	1	2.5		x					x		
Unit 80	1	510	21			7	1.1, 5.4							x		
Unit 80	3	512	21			1	2.0							x		
Unit 80	2	511	1	3		1	3.3							x		

Tweed Courthouse Inventory of Commingled Human Remains

Provenience	Level	Bag	Class	Elmt	Subelm	Count	Size (cm)	R	L	Med	Lat	Prox	Dist	Frag	Intact	Comments
Unit 80	2	511	1			1	2.7							x		Vomer, no element listing in key.
Unit 80	2	511	2	1	4	1			x						x	
Unit 80	2	511	3			1	2.2								x	Unfused body of hyoid.
Unit 80	2	511	4	0		1	3.0							x		
Unit 80	2	511	4	0		1	3.2							x		
Unit 80	2	511	8	0	2	6	2.4, 5.4							x		One fragment left side.
Unit 80	2	511	12	2	5	1	5.3		x						x	
Unit 80	2	511	12	3	0	1	3.3							x		
Unit 80	2	511	12	5	0	1	2.0								x	
Unit 80	2	511	12	6		2	1.5, 2.2							x		
Unit 80	2	511	21			29	1, 4.0							x		
Unit 81	1	553	1	0		1	1.8							x		
Unit 81	1	553	4	1,3,4		3	1.0-2.4							x		
Unit 81	1	553	8	0	2	9	1.3-4.3							x		
Unit 81	1	553	13	0		1	2.5							x		
Unit 81	1	553	21			2	.7, .8							x		
Unit 81	1	554	8	0	1,2	2	1.7, 1.9							x		
Unit 81	1	554	14	3		1	1.8							x		
Unit 81	1	554	21			2	1.8, 3.3							x		Long bone fragments.
Unit 81	1/2	555	20	2	4	1	5.8	x						x		
Unit 81	1/2	555	21			4	1.6-3.0							x		
Unit 81	2	556	11	1,2		1	5.3	x						x		Very robust.
Unit 81	2	557	1	0		2	1.9, 2.1							x		
Unit 81	2	557	1	0		2	1.2							x		
Unit 81	2	557	4	0	4	2	1.3, 2.3							x		
Unit 81	2	557	4	0	4	3	1.5-2.3							x		
Unit 81	2	557	4	1	1	1	2.3							x		
Unit 81	2	557	4	2	1	2	1.8, 4.8							x		Odontoid process broken off, mends with body fragment.
Unit 81	2	557	4	8	2	1	1.4							x		
Unit 81	2	557	8	0	2,3	3	8, 3.9, 7.0							x		
Unit 81	2	557	12	2	1	1	2.8						x	x		Proximal end missing.
Unit 81	2	557	12	2	3	1	3.5		x			x		x		
Unit 81	2	557	12	5	0	1	1.3							x		Proximal end missing.
Unit 81	2	557	17	1		1	2.8							x		
Unit 81	2	557	18	2		4	2.9-8.7							x		
Unit 81	2	557	20	1	1	1	2.7							x		
Unit 81	2	557	20	1	6	1	2.9		x					x		
Unit 81	2	557	21			89	.2-3.4							x		
Unit 81	2	557	21			25	2.0-4.6							x		Long bone fragments.

Tweed Courthouse Inventory of Commingled Human Remains

Provenience	Level	Bag	Class	Elmt	Subelm	Count	Size (cm)	R	L	Med	Lat	Prox	Dist	Frag	Intact	Comments
Unit 81	2	558	2	1	1	1		x							x	
Unit 81	2	558	18	2		1	3.8							x		Shovel-shaped incisor.
Unit 81	2	559	16	4		11	1.8-9.5							x		
Unit 81	2	559	21			25	4-1.9							x		
Unit 81	2	560	4	0		3	1.8-2.2							x		
Unit 81	2	560	13	1		2	2.0, 3.6							x		
Unit 81	2	560	21			6	1.1-2.2							x		
Unit 81	2	561	21			4	.7-3.3							x		
Unit 81	2	562	16	4		1	2.8					x		x		
Unit 81	2	562	21			6	1.1-3.4							x		
Unit 81	2	563	1	0		3	1.3, 2.1, 2.2							x		
Unit 81	2	563	1	1		1	3.7							x		
Unit 81	2	563	1	2		4	2.5-4.3							x		
Unit 81	2	563	1	2		1	1.6							x		
Unit 81	2	563	1	4	3	2	2.0, 3.7							x		
Unit 81	2	563	1	12	3	1	2.1		x					x		
Unit 81	2	563	2	1	4	1			x						x	
Unit 81	2	563	4	0	1,2,3,4	8	2.0-3.8							x		
Unit 81	2	563	4	0	1,2,3,4	4	1.5-2.5							x		
Unit 81	2	563	5	3		1	7.5	x						x		
Unit 81	2	563	8	0	1	2	3.1, 3.9	x	x					x		
Unit 81	2	563	8	0	1	2	1.6, 1.8							x		
Unit 81	2	563	8	0	2	4	2.6-2.9							x		
Unit 81	2	563	8	0	2	7	1.4-2.8							x		
Unit 81	2	563	14	3		1	2.8							x		
Unit 81	2	563	18	2		1	20.1		x					x		Midshaft fragment.
Unit 81	2	563	18	2,4		3	3.0, 5.3, 5.0	x						x		2 shaft fragments, 1 distal right.
Unit 81	2	563	19	2		1	12.6							x		
Unit 81	2	563	19	2,3		3	2.1, 3.4, 3.9							x		
Unit 81	2	563	20	1	2	1	4.2		x					x		
Unit 81	2	563	20	1	2	1	2.4							x		
Unit 81	2	563	21			14	.4-5.6							x		
Unit 81	2	563	21			100	.3-3.9							x		Long bone fragments, cancellous bone.
Unit 81	2	564	1	4	1	1	2.1							x		
Unit 81	2	564	4	0	1	1	2.7							x		
Unit 81	2	564	4	0	2,3,4	5	1.4-3.5							x		
Unit 81	2	564	4	8	1	1	2.1							x		
Unit 81	2	564	8	0	2	9	1.1-4.0							x		
Unit 81	2	564	12	3	0	2	3.1, 3.1						x	x		Distal half only.
Unit 81	2	564	13	0		2	4.3, 3.2							x		

Tweed Courthouse Inventory of Commingled Human Remains

Provenience	Level	Bag	Class	Elmt	Subelm	Count	Size (cm)	R	L	Med	Lat	Prox	Dist	Frag	Intact	Comments
Unit 81	2	564	14	1,3,4		5	2.3-5							x		Two pieces mend.
Unit 81	2	564	20	1	1	1	4.1							x		
Unit 81	2	564	21			33	.4-3.0							x		
Unit 81	2	565	1	4	3	1	2.1							x		
Unit 81	2	565	4	0	2,4	2	2.5, 3.0							x		
Unit 81	2	565	4	1		4	1.5-2.7							x		
Unit 81	2	565	5	3		1	8.4	x					x	x		
Unit 81	2	565	5	3		1	5.4		x				x	x		
Unit 81	2	565	6	4		1	2.0							x		
Unit 81	2	565	8	0	1	4	2.0-6.1	x						x		
Unit 81	2	565	8	0	2	5	1.9-5.5							x		
Unit 81	2	565	13	1,4,5		5	.9-3.8							x		
Unit 81	2	565	21			11	1.1-3.5							x		Long bone fragments and articular surfaces.
Unit 81	2	565	21			25	.6-2.7							x		
Unit 81	2	566	1	0		11	.8-2.0							x		
Unit 81	2	566	1	7		1	3.3	x						x		
Unit 81	2	566	1	12	2	1	2.5							x		
Unit 81	2	566	1	12	6	1	4.7		x					x		
Unit 81	2	566	4	0	1	2	1.8-2.3							x		
Unit 81	2	566	4	0	2	2	1.8, 2.8							x		
Unit 81	2	566	4	21	3	1	2.6							x		
Unit 81	2	566	4	21	4	1	2.3	x						x		
Unit 81	2	566	5	1		1	1.8					x		x		
Unit 81	2	566	6	4		2	1.9, 2.0							x		
Unit 81	2	566	8	0	1	1	4.7		x			x		x		
Unit 81	2	566	8	0	2	7	1.1-3.5							x		
Unit 81	2	566	8	0	2	7	2.1-6.7							x		
Unit 81	2	566	8	2	1	1	7.0	x						x		
Unit 81	2	566	11	3		1	8.3		x					x		
Unit 81	2	566	12	1	2	1	2.0	x						x		
Unit 81	2	566	13	0		7	.7-2.0							x		
Unit 81	2	566	14	1		1	3.0		x					x		
Unit 81	2	566	18	3		1	5.0	x						x		Distal shaft fragment and portion of articular surface.
Unit 81	2	566	19	2		2	7.0, 7.8							x		
Unit 81	2	566	19	3		1	4.5		x				x	x		
Unit 81	2	566	20	2	1	1	1.1						x			
Unit 81	2	566	21			66	.8-3.1							x		
Unit 81	2	567	1	0		7	1.3-2.8							x		
Unit 81	2	567	1	12	3	1	1.6							x		
Unit 81	2	567	4	0	2,4	3	1.1, 1.1, 1.2							x		

Tweed Courthouse Inventory of Commingled Human Remains

Provenience	Level	Bag	Class	Elmt	Subelm	Count	Size (cm)	R	L	Med	Lat	Prox	Dist	Frag	Intact	Comments
Unit 81	2	567	6	4		4	1.3-2.3							x		
Unit 81	2	567	8	0	2	8	1.5-4.9							x		
Unit 81	2	567	13	1,2		11	1.1-2.5							x		
Unit 81	2	567	14	6		1	2.1						x	x		
Unit 81	2	567	16	5		2	2.0, 3.6							x		
Unit 81	2	567	20	3	1	1	3.7	x							x	
Unit 81	2	567	21			21	1.0-4.1							x		Long bone fragments.
Unit 81	2	567	21			82	.4-1.9							x		Unidentifiable various fragments.
Unit 81	2	568	4	0	4	1	1.2							x		
Unit 81	2	568	8	0	2	1	3.2							x		
Unit 81	2	568	12	3	1	1	3.2	x							x	
Unit 81	2	568	21			5	1.2							x		
Unit 81	2	569	1	0		4	1.0-2.1							x		
Unit 81	2	569	1	10		1	2.6							x		
Unit 81	2	569	2	2	8	1			x						x	
Unit 81	2	569	4	0	2,4	3	1.6-2.7							x		
Unit 81	2	569	8	0	2	2	.9, 3.0							x		
Unit 81	2	569	21			5	.9-1.4							x		
Unit 81	2	570	12	4	0	1	2.6							x		Head missing.
Unit 81	2	570	18	2		2	4.6, 5.0							x		
Unit 81	2	570	20	1	3	1	4.0	x						x		
Unit 81	2	570	20	1	4	1	2.7	x						x		
Unit 81	2	570	20	1	5	1	1.5	x						x		
Unit 81	2	570	20	2	2	1	6.0	x						x		Proximal end missing.
Unit 81	2	570	20	2	4	2	1.7, 5.5	x						x		Two pieces mend to complete bone.
Unit 81	2	570	20	2	5	1	5.2	x						x		Ends missing.
Unit 81	2	570	20	3	0	4	2.0-2.5	x						x		
Unit 81	2	570	20	3	1	1	3.3	x						x		Bit of proximal erosion.
Unit 81	2	570	20	5	1	1	2.7	x							x	
Unit 81	2	570	21			21	.6-1.5							x		Cancellous bone.
Unit 81	2	571	16	4		1	13.5		x			x		x		
Unit 81	2	571	16	4		21	.7-3.5		x					x		
Unit 81	2	572	18	2		43	.3-7.6							x		
Unit 81	2	573	1	12	1,6	1	5.3		x					x		
Unit 81	2	573	2	2	10	1			x						x	
Unit 81	2	573	2	2	8	1			x						x	
Unit 81	2	573	4	2	1,4	1	3.0							x		
Unit 81	2	573	4	21	4	1	2.7							x		
Unit 81	2	573	4	27	4	1	3.4							x		
Unit 81	2	573	8	0	2	3	1.8-2.5							x		

Tweed Courthouse Inventory of Commingled Human Remains

Provenience	Level	Bag	Class	Elmt	Subelm	Count	Size (cm)	R	L	Med	Lat	Prox	Dist	Frag	Intact	Comments
Unit 81	2	573	13	1		2	2.7, 4.3		x					x		
Unit 81	2	573	13	2,4		27	2.8, 6.9		x					x		Pieces mend.
Unit 81	2	573	14	5		1	4.3							x		
Unit 81	2	573	18	2		7	3.0-5.2							x		
Unit 81	2	573	19	2,3		4	2.4--7.1							x		
Unit 81	2	573	20	1	6	1	2.4							x		
Unit 81	2	573	20	3	0	34	1.4, 1.2							x		
Unit 81	2	573	20	4	0	1	1.6							x		
Unit 81	2	573	21			100	2-5.4							x		
Unit 81	2	574	1	0		2	2.4, 3.4							x		
Unit 81	2	574	1	3	3	1	4.2							x		
Unit 81	2	574	1	4	3	1	3.3							x		
Unit 81	2	574	1	7		1	3.4	x						x		
Unit 81	2	574	4	1	1,2,3,4	2	3.7, 5.0							x		
Unit 81	2	574	4	2	1,4	1	2.4							x		
Unit 81	2	574	4	21	4	1,4	2.9							x		
Unit 81	2	574	6	1,3		2	3.1, 3.5							x		
Unit 81	2	574	8	0	1	2	1.7, 5.8		x					x		
Unit 81	2	574	8	0	2	10	1.9-5.3							x		
Unit 81	2	574	8	0	3	1	2.1							x		
Unit 81	2	574	8	1	3	1	5.1		x					x		
Unit 81	2	574	9	1		1	4.6							x		
Unit 81	2	574	13	1,4		2	3.5, 4.8							x		
Unit 81	2	574	16	4		1	10.1							x		
Unit 81	2	574	21			11	2.0-11.1							x		Long bone fragments.
Unit 81	2	574	21			74	3-3.1							x		
Unit 81	2	575	9	1,2,3,4		1	19.6	x				x		x		Proximal half.
Unit 81	2	577	1	0		3	1.2-2.2							x		
Unit 81	2	577	4	0	2,4	3	1.3-2.3							x		
Unit 81	2	577	6	2,3,4,6		8	1.7-5.5							x		
Unit 81	2	577	8	0	2	11	1.3-3.6							x		
Unit 81	2	577	8	1	2	1	3.4	x						x		
Unit 81	2	577	20	2	0	2	1.6, 1.4					x	x	x		1 head, 1 proximal end.
Unit 81	2	577	20	2	2	1	7.4		x					x		Ends eroded.
Unit 81	2	577	20	2	4	1	5.4		x				x	x		Head missing.
Unit 81	2	577	20	2	5	2	1.7, 5.5	x						x		Pieces mend to complete bone.
Unit 81	2	577	21			45	5-2.0							x		
Unit 81	2	578	1	0		4	1.3-2.4							x		
Unit 81	2	578	2	2	5	1		x							x	
Unit 81	2	578	2	2	9	1			x						x	

Tweed Courthouse Inventory of Commingled Human Remains

Provenience	Level	Bag	Class	Elmt	Subelm	Count	Size (cm)	R	L	Med	Lat	Prox	Dist	Frag	Intact	Comments
Unit 81	2	578	4	0	1	2	1.8, 3.0							x		
Unit 81	2	578	4	2	1,4	3	5, 1.7, 4.2							x		Dens separate--two fragments mend.
Unit 81	2	578	4	8	4	2	1.2, 2.1							x		
Unit 81	2	578	4	21	4	3	2.2-2.7							x		
Unit 81	2	578	8	0	2	7	1.8-2.6							x		
Unit 81	2	578	21			1	4.0							x		Long bone fragment.
Unit 81	2	578	21			44	.2-3.2							x		
Unit 81	2	579	1	0		1	1.6							x		
Unit 81	2	579	4	0	1	2	2.0, 1.4							x		
Unit 81	2	579	4	0	2,4	8	1.7-2.9							x		
Unit 81	2	579	4	8	1	3	7, 2.9, 2.1							x		
Unit 81	2	579	6	4		1	2.4							x		
Unit 81	2	579	8	0	1	1	4.2	x						x		
Unit 81	2	579	8	0	2	26	.3-6.7							x		
Unit 81	2	579	9	5		1	2.8	x						x		
Unit 81	2	579	10	3		1	3.1		x				x	x		
Unit 81	2	579	12	2	1	1	3.4		x						x	
Unit 81	2	579	12	3	0	1	2.7							x		
Unit 81	2	579	12	3	0	3	0, 1.2, 1.1							x		
Unit 81	2	579	12	4	0	2	2.8, 2.5							x	x	One intact, other is missing head.
Unit 81	2	579	21			47	1.0-6.1							x		
Unit 81	2	580	1	0		2	1.2, 2.3							x		
Unit 81	2	580	4	0	1,2,3,4	3	1.9-2.0							x		
Unit 81	2	580	6	5		1	1.6							x		
Unit 81	2	580	10	2		2	3.8, 7.2							x		Copper staining.
Unit 81	2	580	12	3	0	1	3.0							x		
Unit 81	2	580	13	1		2	4.5, 4.4							x		
Unit 81	2	580	13	3		1	4.0		x					x		
Unit 81	2	580	18	2		2	2.5, 3.5							x		Pieces mend.
Unit 81	2	580	21			65	.4-4.2							x		
Unit 81	2	581	9	1		1	3.4							x		
Unit 81	2	581	20	1	1	1	5.0							x		
Unit 81	2	581	21			93	.5-3.6							x		
Unit 81	2	599	1	0		399	.3-3.3							x		
Unit 81	2	599	1	3	2,3,4,5	3	4.1-5.7	x						x		Pieces mend.
Unit 81	2	599	1	3	1,2,4	10	.7-1.8							x		
Unit 81	2	599	1	3	1,2,4	2	1.1, 4.1		x					x		
Unit 81	2	599	1	3	6	1	0.8	x							x	
Unit 81	2	599	1	3	7	1	0.7	x							x	
Unit 81	2	599	1	4	3	24	1.6-5.2							x		

Tweed Courthouse Inventory of Commingled Human Remains

Provenience	Level	Bag	Class	Elmt	Subelm	Count	Size (cm)	R	L	Med	Lat	Prox	Dist	Frag	Intact	Comments
Unit 81	2	599	1	5	1	3	1.0-1.4							x		
Unit 81	2	599	1	7		2	2.0,3.1							x		
Unit 81	2	599	1	10		2	1.8,2.2							x		
Unit 81	2	599	1	11		1	1.5							x		
Unit 81	2	599	1	12	1,4,6	6	1.7-3.3							x		4 pieces in dirt, too fragile to remove.
Unit 81	2	599	1	1,2		43	1.5-6.5							x		
Unit 81	2	599	2	0		1	1.1							x		Root; two pieces mend.
Unit 81	2	599	2	1	1	1		x							x	
Unit 81	2	599	2	1	2	1			x						x	
Unit 81	2	599	2	1	4	1			x						x	
Unit 81	2	599	2	1	4	1			x						x	
Unit 81	2	599	2	1	4	1		x							x	
Unit 81	2	599	2	1	5	1			x						x	
Unit 81	2	599	2	1	8	1			x						x	
Unit 81	2	599	2	1	9	1			x						x	
Unit 81	2	599	2	1	10	1		x							x	
Unit 81	2	599	2	2	5	1		x							x	
Unit 81	2	599	2	2	5	1		x							x	
Unit 81	2	599	2	2	6	1		x							x	
Unit 81	2	599	2	2	6	1			x						x	
Unit 81	2	599	2	2	8	1		x							x	
Unit 81	2	599	2	2	8	1		x							x	
Unit 81	2	599	2	2	9	1			x						x	
Unit 81	2	599	2	2	10	1		x							x	
Unit 81	2	599	4	0	1	11	.8-3.2							x		
Unit 81	2	599	4	0	1,2,3,4	20	1.6-3.2							x		
Unit 81	2	599	4	1	2,3,4	2	2.5,2.1							x		
Unit 81	2	599	4	2	4	2	1.8,2.5							x		
Unit 81	2	599	4	8	1,2,3,4	9	1.2-3.5							x		
Unit 81	2	599	4	27	1	3	3-4.8							x		
Unit 81	2	599	4	27	2,3,4	1	3.4							x		
Unit 81	2	599	5	1		1	1.9							x		
Unit 81	2	599	6	6		7	1.2-5.0							x		
Unit 81	2	599	6	2,3,4,5		2	4.1, 6.9	x						x		Two pieces mend.
Unit 81	2	599	7	2		2	2.4, 2.4							x		
Unit 81	2	599	8	0	1	1	5.0	x						x		
Unit 81	2	599	8	0	2	72	.4-4.7							x		
Unit 81	2	599	9	1		1	4.5							x		
Unit 81	2	599	9	5,6		1	4.4	x						x		
Unit 81	2	599	10	2		2	6.8, 9.3	x						x		

Tweed Courthouse Inventory of Commingled Human Remains

Provenience	Level	Bag	Class	Elmt	Subelm	Count	Size (cm)	R	L	Med	Lat	Prox	Dist	Frag	Intact	Comments
Unit 81	2	599	11	3		1	5.3	x						x		Distal end.
Unit 81	2	599	12	1	1	1	2.0	x						x		
Unit 81	2	599	12	1	2	1	2.0	x							x	
Unit 81	2	599	12	1	3	1	3.0	x							x	Minor erosion.
Unit 81	2	599	12	1	4	1	2.0	x							x	Minor erosion.
Unit 81	2	599	12	1	8	1	1.9	x						x		
Unit 81	2	599	12	3		1	2.0							x		
Unit 81	2	599	13	1		1	5.4							x		Blade fragment.
Unit 81	2	599	18	1		1	3.2							x		
Unit 81	2	599	20	4	0	1	1.8							x		
Unit 81	2	599	21			22	.6-4.2							x		Long bone fragments.
Unit 81	2	599	21			108	.3-2.4							x		Unidentifiable fragments.
Unit 83	1	606	8	0	2	11	1.2-5.8							x		
Unit 85	1	633	1	0		2	1.4, 1.7							x		
Unit 85	1	633	1	5		1	2.7							x		
Unit 85	1	633	4	0	1,4	6	2.1-3.0							x		
Unit 85	1	633	6	4		1	3.5							x		
Unit 85	1	633	8	0	1	1	5.3		x					x		
Unit 85	1	633	8	0	1,2	26	1.6-9.3	x	x					x		9.3 cm fragment is left rib.
Unit 85	1	633	8	1	1	1	5.5		x					x		
Unit 85	1	633	8	1	2,3	2	4.2, 4.9							x		
Unit 85	1	633	10	1		1	2.3		x					x		
Unit 85	1	633	11	4		1	2.3		x					x		
Unit 85	1	633	12	5	0	1	1.7								x	
Unit 85	1	633	13	1,2		3	3.7-7.1							x		
Unit 85	1	633	19	3		1	3.8	x					x	x		
Unit 85	1	633	20	2	1	1	6.0		x					x		
Unit 85	1	633	20	3	0	1	1.1					x		x		
Unit 85	1	633	21			5	1.9-5.5							x		Long bone fragments.
Unit 85	1	633	21			71	.4-2.8							x		
Unit 85	1	668	1	0		1	1.7							x		
Unit 85	1	668	8	0	1	1	2.9		x			x		x		
Unit 85	1	668	8	0	2	2	1.8, 8.2							x		
Unit 85	1	668	12	3		1	4.2							x		
Unit 85	1	668	13	1		3	1.5, 3.7, 4.9							x		
Unit 85	1	668	13	4		2	3.1, 2.9							x		
Unit 85	1	668	20	1	3	1	2.9	x						x		
Unit 85	1	668	20	2	4	1	5.4		x					x		Distal end missing.
Unit 85	1	668	20	3	4	1	2.6								x	
Unit 85	1	668	21			48	1.2-7.2							x		Long bone fragments.

Tweed Courthouse Inventory of Commingled Human Remains

Provenience	Level	Bag	Class	Elmt	Subelm	Count	Size (cm)	R	L	Med	Lat	Prox	Dist	Frag	Intact	Comments
Unit 85	1	668	21			45	8-2.2							x		
Unit 85	1	669	1	0		1	3.1							x		
Unit 85	1	669	1	2		1	5.3							x		
Unit 85	1	669	1	3	2,3	1	5.3		x					x		
Unit 85	1	669	1	12	4,6	1	5.7		x					x		
Unit 85	1	669	2	1	1	1			x						x	
Unit 85	1	669	2	1	6	1			x						x	
Unit 85	1	669	2	2	1	1		x							x	
Unit 85	1	669	2	2	2	1			x						x	
Unit 85	1	669	2	2	4	1		x							x	
Unit 85	1	669	8	0	1,2	1	4.2		x					x		
Unit 85	1	669	10	1,2		1	5.9		x					x		
Unit 85	1	669	19	2		1	3.8							x		
Unit 85	1	669	20	1	6	1	2.2							x		
Unit 85	1	669	20	2	5	1	6.2	x						x		
Unit 85	1	669	21			31	8-5.6							x	x	
Unit 85	1	670	1	0		4	1.7-4.3							x		
Unit 85	1	670	4	8	1,2,3,4	1	4.7	x						x		Right half mostly present.
Unit 85	1	670	8	0	1,2	4	1.2-3.5							x		
Unit 85	1	670	12	5	0	1	2.1								x	
Unit 85	1	670	17	1,2		1	4.4		x						x	
Unit 85	1	670	21			9	1.0-2.5							x		
Unit 85	1	671	2	1	4	1			x						x	
Unit 85	1	671	4	0	1	7	1.7-2.6							x		
Unit 85	1	671	4	0	3	4	1.4-2.3							x		
Unit 85	1	671	4	0	4	1	2.0							x		
Unit 85	1	671	6	0,4		2	2.2,2.8							x		
Unit 85	1	671	8	0	2	21	6-6.7							x		
Unit 85	1	671	12	2	2	1	4.4		x					x		Distal end only.
Unit 85	1	671	12	3	0	1	3.8							x		
Unit 85	1	671	12	4	0	1	2.7								x	
Unit 85	1	671	13	1		1	2.9							x		
Unit 85	1	671	16	4		11	2.5-8.0							x		
Unit 85	1	671	20	3	0	1	2.7								x	
Unit 85	1	671	21			37	3-3.4							x		
Unit 85	1	672	5	1,2,3		35	5.5,8.6,5.0		x					x		Fragments mend.
Unit 85	1	672	18	2		8	1.8-7.5							x		
Unit 85	1	672	21			35	4-2.8							x		
Unit 85	1	673	20	2	4	1	4.9	x						x		Head missing.
Unit 85	1	673	21			5	1.4-3.2							x		

Tweed Courthouse Inventory of Commingled Human Remains

Provenience	Level	Bag	Class	Elmt	Subelm	Count	Size (cm)	R	L	Med	Lat	Prox	Dist	Frag	Intact	Comments
Unit 85	1	674	4	0	1,2,3,4	6	.7-3.9							x		
Unit 85	1	674	4	27	1	2	4.0, 4.8							x		Fragments mend.
Unit 85	1	674	21			1	2.5							x		
Unit 85	1	675	1	0		3	2.0-4.3							x		
Unit 85	1	675	4	22	2,3,4	1	4.6							x		
Unit 85	1	675	4	27	1,2,3,4	3	1.8-3.7							x		
Unit 85	1	675	6	0		3	1.8-3.4							x		
Unit 85	1	675	8	0	2	11	1.8-8.5							x		
Unit 85	1	675	8	1	2,3	2	3.8,4.1							x		
Unit 85	1	675	12	1	7	1	2.6		x					x		Mostly complete.
Unit 85	1	675	12	4	0	1	2.0							x		
Unit 85	1	675	12	5	1	1	2.4		x						x	
Unit 85	1	675	13	1		1	3.8							x		
Unit 85	1	675	16	4,5		3	1.9-4.1							x		
Unit 85	1	675	20	3	4	1	3.0								x	
Unit 85	1	675	21			44	.8-3.4							x		
Unit 85	2	634	1	2		3	2.0-3.5							x		
Unit 85	2	634	4	0	1,2,3,4	10	1.6-6.3							x		
Unit 85	2	634	8	0	1,2	6	1.7-5.7	x						x		5.7 cm fragment is right head.
Unit 85	2	634	12	2	0	1	4.4							x		
Unit 85	2	634	20	3	0	1	2.9								x	
Unit 85	2	634	21			32	.3-2.3							x		
Unit 85	2	635	1	0		3	1.8-2.3							x		
Unit 85	2	635	1	12	3	1	3.8		x					x		
Unit 85	2	635	3			1	2.5							x		
Unit 85	2	635	4	0	1	7	1.2-2.9							x		
Unit 85	2	635	4	0	2	4	2.0-3.7							x		
Unit 85	2	635	4	0	3	2	3.0, 2.8							x		
Unit 85	2	635	4	0	4	6	2.0-4.0							x		
Unit 85	2	635	4	1	1,2,3,4	1	7.4							x		Mostly complete.
Unit 85	2	635	4	1	4	1	4.0							x		
Unit 85	2	635	4	8	3	1	2.2							x		
Unit 85	2	635	4	27	1	2	6.1, 4.2							x		Pieces mend.
Unit 85	2	635	6	0		2	3.9, 4.2							x		
Unit 85	2	635	6	4		1	6.2	x						x		
Unit 85	2	635	6	4,5,7		2	6.2, 5.1		x			x	x	x		
Unit 85	2	635	8	0	2,3	32	1.1-9.0							x		
Unit 85	2	635	9	4		1	9.4		x					x		
Unit 85	2	635	11	3		1	15.0	x				x		x		
Unit 85	2	635	11	2,3		1	7.5		x				x	x		

Tweed Courthouse Inventory of Commingled Human Remains

Provenience	Level	Bag	Class	Elmt	Subelm	Count	Size (cm)	R	L	Med	Lat	Prox	Dist	Frag	Intact	Comments
Unit 85	2	635	12	1	8	1	2.3		x						x	
Unit 85	2	635	12	3	0	1	3.5							x		Distal half.
Unit 85	2	635	12	4	0	1	3.2								x	
Unit 85	2	635	13	0		6	3.1-5.4							x		
Unit 85	2	635	14	1		1	3.9							x		
Unit 85	2	635	14	1,2		2	6.7, 2.8							x		
Unit 85	2	635	20	2	2	1	7.1	x							x	Mild erosion.
Unit 85	2	635	20	2	3	1	5.3		x					x		Distal half.
Unit 85	2	635	20	2	4	1	6.1		x					x		
Unit 85	2	635	21			32	.4-3.1							x		
Unit 85	2	636	1	0		3	9, 1.5, 1.7							x		
Unit 85	2	636	4	0	4	1	2.0							x		
Unit 85	2	636	12	1	3	1	2.8	x							x	Minor erosion.
Unit 85	2	637	21			7	.5-3.0							x		
Unit 85	2	637	1	0		6	1.9-3.9							x		
Unit 85	2	637	1	5		1	3.2	x						x		
Unit 85	2	637	1	7		2	3.6, 2.2	x						x		Pieces mend.
Unit 85	2	637	2	1	9	1		x							x	
Unit 85	2	637	2	1	9	1			x						x	
Unit 85	2	637	2	2	2	1			x						x	
Unit 85	2	637	4	0	1,4	10	1.7-2.7							x		
Unit 85	2	637	4	1	1,2,3,4	3	2.2-3.6							x		
Unit 85	2	637	6	1		1	4.1		x					x		
Unit 85	2	637	6	3		1	3.4	x						x		
Unit 85	2	637	6	0,7		4	1.7-3.8							x		
Unit 85	2	637	6	1,2		1	7.3	x						x		
Unit 85	2	637	8	0	1	4	2.3-3.5	x						x		
Unit 85	2	637	8	0	2	15	1.5-8.9							x		
Unit 85	2	637	8	0	3	2	3.3, 7.7							x		
Unit 85	2	637	11	3		1	11.2	x						x		
Unit 85	2	637	12	3	0	1	4.2							x		
Unit 85	2	637	12	5	0	1	2.1								x	
Unit 85	2	637	16	4		3	4.9-5.6							x		
Unit 85	2	637	20	2	0	1	1.6							x		Head fragment.
Unit 85	2	637	20	2	4	1	4.4	x						x		Proximal end only.
Unit 85	2	637	20	3	2	1	2.2		x						x	
Unit 85	2	637	20	3	4	1	2.6	x							x	Mild erosion.
Unit 85	2	637	21			52	1.0-4.9							x		
Unit 85	2	638	10	2		1	8.0		x					x		
Unit 85	2	639	1	4	3	6	.6-8.9							x		

Tweed Courthouse Inventory of Commingled Human Remains

Provenience	Level	Bag	Class	Elmt	Subelm	Count	Size (cm)	R	L	Med	Lat	Prox	Dist	Frag	Intact	Comments
Unit 86	2	610	1	0		3	1.2-3.1							x		
Unit 86	2	610	20	3	0	1	2.8								x	
Unit 86	2	610	21			1	1.8							x		
Unit 86	3	611	16	2		1	15.0		x					x		Shaft only.
Unit 87	2	614	4	8	2,4	1	2.9							x		
Unit 87	3	615	21			2	2.7, 2.9							x		
Unit 90	2	649	1	5	1	1	3.5							x		
Unit 90	2	649	1	12	1,2,6	1	9.9	x	x					x		
Unit 90	2	649	2	2	4	1			x						x	
Unit 90	2	649	2	2	4	1		x							x	
Unit 90	2	649	2	2	5	1			x						x	
Unit 90	2	649	2	2	5	1		x							x	
Unit 90	2	649	2	2	6	1			x						x	
Unit 90	2	649	2	2	6	1		x							x	
Unit 90	2	649	2	2	8	1		x							x	
Unit 90	2	649	2	2	9	1		x							x	
Unit 90	2	649	2	2	10	1		x							x	
Unit 90	2	649	4	0	4	3	1.9-3.0							x		
Unit 90	2	649	4	8	1,4	2	4.9, 3.2							x		
Unit 90	2	649	4	8	3	1	0.9							x		
Unit 90	2	649	4	16	2,3,4	1	5.6		x					x		
Unit 90	2	649	4	18	1,2,3,4	1	7.1							x		Anterior body fragment missing.
Unit 90	2	649	4	21	1	2	2.7, 3.8							x		
Unit 90	2	649	4	21	3	1	2.5							x		
Unit 90	2	649	6	0		1	3.3							x		
Unit 90	2	649	6	2,3,4,5		1	13.1	x						x		
Unit 90	2	649	7	1		1	3.7							x		
Unit 90	2	649	8	0	1	5	4.2-8.2		x			x		x		
Unit 90	2	649	8	0	1	5	3.8-14.2	x				x		x		
Unit 90	2	649	8	0	2	16	2.1-5.1							x		
Unit 90	2	649	8	0	3	1	4.6						x	x		
Unit 90	2	649	8	1	1	1	4.4		x			x		x		
Unit 90	2	649	8	1	1,2,3	3	4.2-4.6					x	x	x		
Unit 90	2	649	9	4		4	1.0-11.5		x					x		Two large fragments mend.
Unit 90	2	649	9	1,2,3,4		43	.6-2.5	x						x		Pieces in bag with other mending right humerus fragments in bag labeled "right humerus."
Unit 90	2	649	9	1,4,5,6		5	2.9-15.3	x						x		Pieces mend.
Unit 90	2	649	10	1,2		1	8.2	x				x		x		
Unit 90	2	649	11	1,2		1	5.6	x						x		
Unit 90	2	649	11	1,2,3		1	15.2	x				x		x		

Tweed Courthouse Inventory of Commingled Human Remains

Provenience	Level	Bag	Class	Elmt	Subelm	Count	Size (cm)	R	L	Med	Lat	Prox	Dist	Frag	Intact	Comments
Unit 90	2	649	12	3	1	1	3.0	x							x	
Unit 90	2	649	13	3		1	2.8							x		
Unit 90	2	649	13	0,1		6	2.2							x		
Unit 90	2	649	13	1,4		1	12.1	x						x		
Unit 90	2	649	13	1,4		1	11.1		x					x		
Unit 90	2	649	14	1		1	4.6							x		
Unit 90	2	649	20	1	7	1	2.4		x					x		
Unit 90	2	649	20	2	3	1	4.4	x				x		x		
Unit 90	2	649	20	2	4	1	6.8	x							x	
Unit 90	2	649	20	2	5	1	6.7	x							x	
Unit 90	2	649	20	3	1	1	3.1	x							x	
Unit 90	2	649	21			26	4-2.5							x		
Unit 90	2	650	1	0		1	2.9							x		
Unit 90	2	650	4	0	2,3,4	4	2.0-3.9							x		
Unit 90	2	650	4	0	2,4	5	1.3-3.2							x		
Unit 90	2	650	4	2	1,2,3,4	1	5.0								x	
Unit 90	2	650	4	8	1	2	3.2, 3.5							x		
Unit 90	2	650	4	8	2,4	1	2.8							x		
Unit 90	2	650	4	21	1	2	5.1, 3.9							x		
Unit 90	2	650	4	21	1,2,3	2	3.6, 6.0							x		Fragments mend.
Unit 90	2	650	4	21	1,3	1	6.3							x		
Unit 90	2	650	4	21	1,3,4	2	2.2, 5.8							x		Fragments mend.
Unit 90	2	650	4	27	1,2,3,4	3	8, 3.5, 5.7							x		Fragments mend.
Unit 90	2	650	4	27	1,2,4	3	6, 4.9, 6.8							x		Fragments mend.
Unit 90	2	650	4	27	3	1	2.2							x		
Unit 90	2	650	4	8,21	3,4	4	3.0-4.9							x		
Unit 90	2	650	6	2		1	7.3		x					x		
Unit 90	2	650	6	1,2,4		3	9, 6.2, 6.2		x					x		Fragments mend.
Unit 90	2	650	6			4	3.5-4.3							x		
Unit 90	2	650	8	0	1	1	6.0		x							
Unit 90	2	650	8	0	2	19	1.1-6.2							x		
Unit 90	2	650	8	0	2	1	3.5							x		
Unit 90	2	650	8	0	2	15	1.1-8.1							x		
Unit 90	2	650	9	3,4,5,6		1	32.8	x						x		Fragments mend to form complete bone.
Unit 90	2	650	11	3		1	3.1							x		
Unit 90	2	650	11	3,4		2	7.9, 10.5		x					x		
Unit 90	2	650	12	3	0	2	2.7, 2.3							x		Fragments mend.
Unit 90	2	650	12	4	0	1	3.3								x	

Tweed Courthouse Inventory of Commingled Human Remains

Provenience	Level	Bag	Class	Elmt	Subelm	Count	Size (cm)	R	L	Med	Lat	Prox	Dist	Frag	Intact	Comments
Unit 90	2	650	13	0		71	3-3.3							x		
Unit 90	2	650	13	1		1	8.5	x						x		
Unit 90	2	650	13	3		1	4.4							x		
Unit 90	2	650	13	4		2	3.3, 5.7	x						x		Fragments mend.
Unit 90	2	650	13	2,4		4	3.2-6.9	x						x		Fragments mend.
Unit 90	2	650	14	3		2	3.7, 3.1							x		
Unit 90	2	650	14	3,4,5,6		6	3.4-7.1							x		
Unit 90	2	650	21			40	5-2.0							x		
Unit 90	2	651	1	3		1	1.8							x		Styloid process.
Unit 90	2	651	3			1	3.2		x					x		Lesser and greater horn.
Unit 90	2	651	4	5	1,4	1	4.5		x					x		
Unit 90	2	651	4	7	1,2,3,4	1	6.3							x		Mostly complete.
Unit 90	2	651	4	8	3	2	1.9, 4.0							x		
Unit 90	2	651	4	9	1,2,3,4	2	4.7, 4.3							x		Fragments mend.
Unit 90	2	651	4	13	1,4	1	3.6	x						x		
Unit 90	2	651	4	15	1	1	3.3							x		
Unit 90	2	651	4	16	1	1	3.2							x		
Unit 90	2	651	4	17	1	1	3.5							x		
Unit 90	2	651	4	21	3	8	1.7-3.4							x		
Unit 90	2	651	4	23	1,2,3,4	1	6.3							x		Mostly complete.
Unit 90	2	651	4	25	1	1	5.3							x		
Unit 90	2	651	4	26	1,2,4	2	5.7, 6.3							x		Fragments mend.
Unit 90	2	651	4	27	3	3	1.6-3.0							x		
Unit 90	2	651	4	21,27	2	10	1.6-3.5							x		
Unit 90	2	651	4	21,27	4	15	1.5-4.3							x		
Unit 90	2	651	5	1,2,3		1	15.1		x						x	
Unit 90	2	651	6	0		5	3.2-3.9							x		
Unit 90	2	651	6	1,3,5		3	4.2-7.4	x						x		
Unit 90	2	651	6	4,5		2	4.4,10.6		x					x		
Unit 90	2	651	8	0	1	1	1.4							x		
Unit 90	2	651	8	0	1,2	4	5.6-7.5	x				x		x		
Unit 90	2	651	8	0	1,2	3	3.4-7.1		x			x		x		
Unit 90	2	651	8	0	2	44	1.2-7.4							x		
Unit 90	2	651	8	0	3	3	5.1,6.5,0							x		
Unit 90	2	651	8	1	1,2	1	7.0	x				x		x		
Unit 90	2	651	8	2	2	1	5.4	x						x		
Unit 90	2	651	9	3,4,5,6		1	31.8		x					x		Pieces mend to form practically complete bone.
Unit 90	2	651	11	1,2,3,4		1	26.2		x					x		Pieces mend to form complete bone.
Unit 90	2	651	12	3	0	2	2.7, 4.4							x	x	1 intact, 1 proximal half.
Unit 90	2	651	12	5	0	1	1.9								x	

Tweed Courthouse Inventory of Commingled Human Remains

Provenience	Level	Bag	Class	Elmt	Subelm	Count	Size (cm)	R	L	Med	Lat	Prox	Dist	Frag	Intact	Comments
Unit 90	2	651	13	4		4	2.8-4.7							x		
Unit 90	2	651	13	1,2		61	1.0-4.9							x		
Unit 90	2	651	13	1,4,5,6		1	10.3		x					x		
Unit 90	2	651	13	2,3		4	2.6-4.8							x		
Unit 90	2	651	14	2		1	6.9						x	x		
Unit 90	2	651	21			54	.3-2.1							x		
Unit 90	2	655	3			1	3.3	x						x		Unfused.
Unit 90	2	655	4	0	2,4	2	1.5, 1.9							x		
Unit 90	2	655	5	1,2,3		1	15.2	x							x	
Unit 90	2	655	6	0		14	.5-4.1							x		
Unit 90	2	655	6	1,7		2	3.9, 7.1		x					x		
Unit 90	2	655	6	3,4		1	5.5	x						x		
Unit 90	2	655	8	0	1	1	4.5		x					x		
Unit 90	2	655	8	0	2	6	3.2-7.4							x		
Unit 90	2	655	8	0	3	3	4.7, 10.8							x		
Unit 90	2	655	10	1,2		1	9.7		x					x		Proximal 1/3.
Unit 90	2	655	12	3	0	1	4.7								x	
Unit 90	2	655	13	3		2	3.5, 3.7							x		
Unit 90	2	655	14	1,2,3		1	9.2		x					x		
Unit 90	2	655	21			14	.5-3.0							x		
Unit 90	2	656	4	0	1,2,4	8	1.7-3.5							x		
Unit 90	2	656	4	8	1,2,4	1	5.0							x		
Unit 90	2	656	4	27	1	1	5.0							x		
Unit 90	2	656	6	5		1	7.1		x					x		
Unit 90	2	656	6	0,7		37	.7-5.4							x		
Unit 90	2	656	7	2		1	3.5							x		
Unit 90	2	656	8	0	1	5	4.1-6.0	x						x		
Unit 90	2	656	8	0	1	2	4.7, 6.6		x					x		
Unit 90	2	656	8	0	2	8	2.3-6.3							x		
Unit 90	2	656	8	0	3	3	1.9-11.6							x		
Unit 90	2	656	8	1	1	1	5.9		x			x		x		
Unit 90	2	656	10	1,2,3		1	24.5		x					x		Pieces mend to make complete bone.
Unit 90	2	656	12	5	1	1	2.6								x	
Unit 90	2	657	4	0	2	1	2.7							x		
Unit 90	2	657	4	21	3	1	3.5							x		
Unit 90	2	657	4	27	3	1	2.4							x		
Unit 90	2	657	8	0	2	1	4.7							x		
Unit 90	2	657	8	0	3	1	2.1						x	x		
Unit 90	2	657	21			3	.7-2.8							x		

Tweed Courthouse Inventory of Commingled Human Remains

Provenience	Level	Bag	Class	Elmt	Subelm	Count	Size (cm)	R	L	Med	Lat	Prox	Dist	Frag	Intact	Comments
Unit 90	2	658	2	1	4	1		x							x	
Unit 90	2	658	4	21	3	2	2.0, 3.3							x		
Unit 90	2	658	4	27	1	2	3.1, 3.7							x		
Unit 90	2	658	8	0	1	1	3.6	x				x		x		
Unit 90	2	658	8	0	2	3	3.4-7.3		x					x		
Unit 90	2	658	8	0	3	2	3.9, 4.2						x	x		
Unit 90	2	658	12	3	2	1	4.0	x							x	
Unit 90	2	658	12	3	3	1	4.4	x							x	
Unit 90	2	658	13	1,2		11	1.1-6.0							x		
Unit 90	2	658	21			19	1.3-3.3							x		
Unit 90	2	660	4	8	2,4	1	2.9							x		
Unit 90	2	660	4	21	1	1	3.4							x		
Unit 90	2	660	4	21	2,3,4	5	1.6-4.0							x		
Unit 90	2	660	4	22	1,2,3,4	1	6.3							x		
Unit 90	2	660	4	23	1,2,3,4	1	6.1							x		
Unit 90	2	660	4	27	3	1	2.3							x		
Unit 90	2	660	6	0		2	4.7, 5.4							x		
Unit 90	2	660	6	7		1	5.8	x						x		
Unit 90	2	660	7	2		6	1.1-4.7						x	x		
Unit 90	2	660	8	0	2	3	3.8-13.5		x					x		
Unit 90	2	660	8	0	2	2	3.3, 7.5	x						x		
Unit 90	2	660	8	0	2	17	1.9-8.2							x		
Unit 90	2	660	8	0	3	3	1.8, 3.7, 2.8							x		Two fragments mend.
Unit 90	2	660	8	1	1	4	2.4-5.2		x					x		Pieces mend to make almost complete bone.
Unit 90	2	660	12	1	3	1	3.1		x						x	
Unit 90	2	660	14	1,2,3,5		2	4.8, 9.4							x		
Unit 90	2	660	21			35	2-2.7							x		
Unit 90	2	661	13	2,3,4		4	2.5-7.9		x					x		Fragments mend.
Unit 90	2	661	21			6	.5-1.7							x		
Unit 90	2	662	4	8	1,2,4	2	2.2, 4.3							x		Fragments mend.
Unit 90	2	662	4	21	2,3,4	1	4.3							x		
Unit 90	2	662	5	1		1	6.6	x						x		Proximal half only.
Unit 90	2	663	1	7		1	3.3	x						x		
Unit 90	2	663	4	0	1,2,3,4	10	2.1-4.5							x		
Unit 90	2	663	4	8	1	1	4.4							x		
Unit 90	2	663	4	21	1,2,3,4	4	3.2-4.7							x		
Unit 90	2	663	4	21	1,2,4	2	6.3, 6.5							x		Two fragments mend.
Unit 90	2	663	4	27	1,2,3,4	4	4.1-4.8							x		
Unit 90	2	663	6	0		8	1.0-3.8							x		
Unit 90	2	663	8	0	1	2	5.8, 6.6		x			x		x		

Tweed Courthouse Inventory of Commingled Human Remains

Provenience	Level	Bag	Class	Elmt	Subelm	Count	Size (cm)	R	L	Med	Lat	Prox	Dist	Frag	Intact	Comments
Unit 90	2	663	8	0	1,2	2	5.5, 6.8	x				x		x		
Unit 90	2	663	8	0	2	46	.6-8.3							x		
Unit 90	2	663	8	0	3	4	4.2-5.3						x	x		
Unit 90	2	663	8	1	1	1	5.0							x		
Unit 90	2	663	13	1		2	3.7, 3.9							x		
Unit 90	2	663	20	2	3	1	7.4	x							x	
Unit 90	1	652	4	0	1,3	7	1.7-4.5							x		
Unit 90	1	652	8	0	1,2	8	1.6-6.1							x		
Unit 90	1	652	13	0		2	2.9, 3.2							x		
Unit 90	1	652	14	2,6		2	2.3, 2.8							x		
Unit 90	1	652	16	4		2	3.9, 4.7							x		
Unit 90	1	652	21			13	.5-2.9							x		
Unit 90	1	654	8	0	1	1	3.7	x						x		
Unit 90	1	654	8	0	2	1	3.5							x		
Unit 90	1	654	21			1	3.0							x		
Unit 91	1	667	8	0	1	1	4.3	x						x		
Unit 91	1	667	12	3	1	1	2.7							x		
Unit 91	1	667	18	2		9	2.9-8.1							x		
Unit 91	1	667	21			4	1.9-3.0							x		
Unit 91W	1	689	1	7		1	3.9		x					x		
Unit 91W	1	689	4	1	1,3	1	3.5							x		
Unit 91W	1	689	8	0	1,2	2	8.1, 12.5	x						x		
Unit 91W	1	689	8	0	2	4	3.5-9.1							x		
Unit 91W	1	689	11	3		1	7.0		x					x		
Unit 91W	1	689	13	1		6	1.2-4.1							x		
Unit 91W	1	689	13	3		1	5.9		x					x		
Unit 91W	1	689	14	1,2		1	5.0							x		
Unit 91W	1	689	16	4		10	1.8-3.4							x		
Unit 91W	1	689	16	5		5	1.8-5.2							x		
Unit 91W	1	689	20	3	0	1	2.6							x		Minute erosion on distal end.
Unit 91W	1	689	21			14	.6-3.1							x		
Unit 91W	1	690	1	2		1	4.9							x		
Unit 91W	1	690	1	3	2,3,4	3	3.4-8.1		x					x		Fused with sphenoid.
Unit 91W	1	690	1	10		1	4.2		x					x		Fused with temporal.
Unit 91W	1	690	2	1	1	1		x							x	
Unit 91W	1	690	8	0	2	2	4.5, 6.0							x		
Unit 91W	1	690	19	2		1	4.9							x		
Unit 91W	1	690	21			8	.6-3.1							x		
Unit 91W	1	690	21			7	1.3-6.6							x		Long bone fragments.
Unit 91W	2	683	1	0		17	1.0-3.5							x		

Tweed Courthouse Inventory of Commingled Human Remains

Provenience	Level	Bag	Class	Elmt	Subelm	Count	Size (cm)	R	L	Med	Lat	Prox	Dist	Frag	Intact	Comments
Unit 91W	2	683	1	2		1	6.2		x					x		
Unit 91W	2	683	1	2		1	7.6	x						x		
Unit 91W	2	683	1	3	1	1	5.1							x		
Unit 91W	2	683	1	12	3,4,5,6	6	3.6-8.9	x	x					x		Alveoli fragments mend, MNI=2 (2 right M3 crypts).
Unit 91W	2	683	2	0		2										Roots only.
Unit 91W	2	683	2	1	1	1		x							x	
Unit 91W	2	683	2	1	2	1			x						x	Roots only.
Unit 91W	2	683	2	1	2	1		x							x	
Unit 91W	2	683	2	1	4	1			x						x	
Unit 91W	2	683	2	1	4	1		x							x	
Unit 91W	2	683	2	1	5	1		x							x	
Unit 91W	2	683	2	2	1	1		x							x	
Unit 91W	2	683	2	2	5	1			x						x	
Unit 91W	2	683	2	2	6	1			x						x	
Unit 91W	2	683	2	2	8	1		x							x	
Unit 91W	2	683	2	2	8	1		x							x	
Unit 91W	2	683	2	2	9	1			x						x	
Unit 91W	2	683	2	2	9	1		x							x	
Unit 91W	2	683	2	2	10	1			x						x	
Unit 91W	2	683	2	2	10	1		x							x	
Unit 91W	2	683	3			1	2.5								x	Body only, unfused to greater/lesser horns.
Unit 91W	2	683	3			1	3.0	x						x		Greater and lesser horns .
Unit 91W	2	683	4	0	2	1	2.1							x		
Unit 91W	2	683	4	0	3	2	2.3, 2.7							x		
Unit 91W	2	683	4	0	4	1	2.3							x		
Unit 91W	2	683	4	0	4	3	1.5, 1.5							x		
Unit 91W	2	683	4	8	1	1	3.0							x		
Unit 91W	2	683	4	8	1	1	3.0							x		
Unit 91W	2	683	4	9	1,2,3,4	1	7.4								x	
Unit 91W	2	683	4	14	1,2,3,4	2	4.1, 5.6							x		Mostly complete with mend.
Unit 91W	2	683	4	21	1	1	5.9							x		
Unit 91W	2	683	4	21	2,3,4	1	5.3							x		
Unit 91W	2	683	4	25	1,2,3,4	1	8.9								x	
Unit 91W	2	683	4	27	1,2,3,4	8	2.6-5.7							x		Some fragments mend, all most likely are from one vertebra.
Unit 91W	2	683	6	0,1		2	3.2, 3.5							x		

Tweed Courthouse Inventory of Commingled Human Remains

Provenience	Level	Bag	Class	Elmt	Subelm	Count	Size (cm)	R	L	Med	Lat	Prox	Dist	Frag	Intact	Comments
Unit 91W	2	683	6	0,3		2	1.4, 4.8		x					x		
Unit 91W	2	683	6	2,3,4,5		24	5-9.5		x					x		Some fragments mend, all are from left scapula.
Unit 91W	2	683	8	0	1	1	3.7	x						x		
Unit 91W	2	683	8	0	1,2	3	5.7-21.0		x					x		
Unit 91W	2	683	8	0	1,2	3	6.6-17.2	x						x		
Unit 91W	2	683	8	0	1,2	5	3.3-21.2		x					x		
Unit 91W	2	683	8	0	2	5	2.5-6.7							x		
Unit 91W	2	683	8	0	2	11	1.9-5.6							x		
Unit 91W	2	683	8	2	1,2	1	6.8	x				x		x		
Unit 91W	2	683	8	2	2	1	4.2		x					x		
Unit 91W	2	683	9	1		1	3.9	x						x		
Unit 91W	2	683	9	5		1	3.2	x						x		
Unit 91W	2	683	9	4,5,6		1	13.7		x				x	x		
Unit 91W	2	683	12	4	0	1	2.2							x		
Unit 91W	2	683	16	4		2	4.7, 3.9							x		Two fragments mend.
Unit 91W	2	683	16	4,5		1	23.4	x					x	x		
Unit 91W	2	683	18	2		1	15.1	x						x		
Unit 91W	2	683	19	2		1	3.6							x		
Unit 91W	2	683	20	1	1	1	8.4		x						x	
Unit 91W	2	683	20	1	3	1	3.5		x						x	
Unit 91W	2	683	20	1	6	1	3.3		x					x		
Unit 91W	2	683	20	1	7	1	3.8		x						x	
Unit 91W	2	683	20	2	1	1	5.9		x						x	
Unit 91W	2	683	20	2	2	1	7.1		x						x	
Unit 91W	2	683	20	2	3	1	6.5		x						x	
Unit 91W	2	683	20	2	4	1	6.5		x						x	
Unit 91W	2	683	20	3	0	4	1.9-2.8							x		
Unit 91W	2	683	20	3	1	1	3.2		x					x		
Unit 91W	2	683	20	5	1	1	2.8		x					x		
Unit 91W	2	683	21			53	3-3.6							x		
Unit 91W	2	683	21			20	.7-3.9							x		Long bone fragments.
Unit 91W	2	684	4	0	2,4	5	.9-3.5							x		
Unit 91W	2	684	18	1,2,3,4		1	32.7		x					x		Two fragments mend, bone complete.
Unit 91W	2	684	18	2,3,4		2	1.4, 12.0	x						x		Fragments mend, distal third only.
Unit 91W	2	684	19	1,2,3		4	1.7-16.3		x					x		
Unit 91W	2	684	19	1,2,3		1	34.1	x						x		Fragments mend to make complete bone.
Unit 91W	2	684	20	1	1	1	7.0	x							x	
Unit 91W	2	684	20	1	1	1	6.9		x						x	
Unit 91W	2	684	20	1	2	1	5.1	x							x	
Unit 91W	2	684	20	1	2	1	5.1		x						x	

Tweed Courthouse Inventory of Commingled Human Remains

Provenience	Level	Bag	Class	Elmt	Subelm	Count	Size (cm)	R	L	Med	Lat	Prox	Dist	Frag	Intact	Comments
Unit 91W	2	684	20	1	3	1	3.1	x						x		Mostly complete.
Unit 91W	2	684	20	1	3	1	3.2		x					x		
Unit 91W	2	684	20	1	4	1	2.2	x							x	
Unit 91W	2	684	20	1	4	1	2.3		x						x	
Unit 91W	2	684	20	1	5	1	1.9	x							x	
Unit 91W	2	684	20	1	5	1	1.9		x						x	
Unit 91W	2	684	20	1	6	1	3.2	x						x		Mostly complete.
Unit 91W	2	684	20	1	6	1	3.2		x					x		
Unit 91W	2	684	20	1	7	1	3.3	x						x		Mostly complete.
Unit 91W	2	684	20	1	7	1	3.4		x					x		
Unit 91W	2	684	20	1	8	1	0.8		x						x	
Unit 91W	2	684	20	2	1	1	5.4		x					x		
Unit 91W	2	684	20	2	2	1	6.5	x						x		Eroded.
Unit 91W	2	684	20	2	2	1	6.7		x					x		
Unit 91W	2	684	20	2	3	1	5.9	x						x		Eroded.
Unit 91W	2	684	20	2	3	1	6.2		x					x		
Unit 91W	2	684	20	2	4	1	5.0	x						x		Head missing.
Unit 91W	2	684	20	2	4	1	5.6		x					x		
Unit 91W	2	684	20	2	5	1	5.4	x						x		Head missing.
Unit 91W	2	684	20	2	5	1	5.9		x					x		
Unit 91W	2	684	20	3	0	2	2.1, 2.4							x		
Unit 91W	2	684	20	3	1	1	2.9		x					x		
Unit 91W	2	684	20	5	1	1	1.8		x					x		
Unit 91W	2	684	20	3,4,5	0	7	.4-1.4							x		
Unit 91W	2	685	1	2		4	3.6-6.3							x		
Unit 91W	2	685	1	12	3,4,5,6	2	10.2, 13.4	x	x					x		Fragments mend.
Unit 91W	2	685	1	12	1,4,6	1	7.2	x						x		
Unit 91W	2	685	2	1	4	1			x						x	
Unit 91W	2	685	2	2	1	1		x							x	
Unit 91W	2	685	2	2	1	1			x						x	Attributes of supernumerary tooth; cylindrical in shape, underdeveloped in appearance.
Unit 91W	2	685	2	2	2	1		x							x	
Unit 91W	2	685	2	2	2	1			x						x	
Unit 91W	2	685	2	2	4	1		x							x	
Unit 91W	2	685	2	2	5	1								x		Root only.
Unit 91W	2	685	2	2	6	1			x						x	
Unit 91W	2	685	4	0	1,2,3,4	45	.3-3.0							x		Fragments of articular facets, processes, bodies.
Unit 91W	2	685	4	2	1,2,4	2	3.7, 2.6							x		Fragments mend.
Unit 91W	2	685	4	3	1,2,3,4	1	5.8								x	
Unit 91W	2	685	4	3	1,2,4	1	3.4							x		

Tweed Courthouse Inventory of Commingled Human Remains

Provenience	Level	Bag	Class	Elmt	Subelm	Count	Size (cm)	R	L	Med	Lat	Prox	Dist	Frag	Intact	Comments
Unit 91W	2	685	4	4	1,2,3,4	1	5.8							x		Tiny fragment missing.
Unit 91W	2	685	4	4	1,2,4	1	4.7							x		
Unit 91W	2	685	4	5	1,2,3,4	1	4.4							x		Mostly complete.
Unit 91W	2	685	4	6	1,2,3,4	2	3.7, 5.2							x		Fragments mend.
Unit 91W	2	685	4	6	1,2,3,4	1	4.5							x		Mostly complete.
Unit 91W	2	685	4	9	1,2,3,4	1	7.0							x		Tiny fragment missing.
Unit 91W	2	685	4	11	1,2,3,4	1	7.3							x		Tiny fragment missing.
Unit 91W	2	685	4	13	1	1	3.5							x		
Unit 91W	2	685	4	14	1	1	4.1							x		
Unit 91W	2	685	4	15	1,2,3,4	2	7.1, 3.4							x		Fragments mend.
Unit 91W	2	685	4	15	2,3,4	2	3.4, 4.9							x		Fragments mend.
Unit 91W	2	685	4	16	2,3,4	2	4.8, 3.6							x		Fragments mend.
Unit 91W	2	685	4	21		1	3.4							x		Laminae.
Unit 91W	2	685	4	18, 19	1,2,3,4	3	10.0								x	Mostly complete; T8-T10 fused.
Unit 91W	2	685	6	2		1	5.4	x						x		
Unit 91W	2	685	8	0	1,2	2	6.3, 7.6		x					x		
Unit 91W	2	685	8	0	2	6	1.7-6.0							x		
Unit 91W	2	685	9	3, 4, 5, 6		1	29.2		x			x	x	x		Fragments mend to make complete bone.
Unit 91W	2	685	11	2, 3		1	5.3		x					x		
Unit 91W	2	685	12	3	2	1	4.1							x		
Unit 91W	2	685	21			10	.9-6.9							x		
Unit 91W	2	686	4	0	2	1	2.3							x		
Unit 91W	2	686	4	21	1	1	4.1							x		
Unit 91W	2	686	5	2, 3		1	13.0		x		x			x		
Unit 91W	2	686	6	4, 5, 6, 7		9	1.8-12.5	x						x		
Unit 91W	2	686	7	1		1	6.7								x	
Unit 91W	2	686	8	0	1	1	3.3							x		
Unit 91W	2	686	8	0	1, 2	2	7.6, 8.0	x						x		
Unit 91W	2	686	8	0	1, 2	2	5.0, 5.8		x					x		Fragments mend.
Unit 91W	2	686	8	0	2	12	.5-11.2							x		
Unit 91W	2	686	8	2	1, 2, 3	1	11.5		x					x		Distal end fragmented.
Unit 91W	2	686	9	0		8	.5-2.8							x		Exfoliation fragments.
Unit 91W	2	686	9	3, 4, 5, 6		1	33.0		x						x	
Unit 91W	2	686	9	4, 5, 6		1	22.1	x					x	x		Proximal 1/3 missing.
Unit 91W	2	686	18	2		87	.5-6.3	x						x		Side determined by label on field bag.
Unit 91W	2	687	1	0		5	.8-1.2							x		
Unit 91W	2	687	1	2		2	5.5, 7.9		x					x		
Unit 91W	2	687	1	2		2	7.8, 7.4	x						x		
Unit 91W	2	687	1	3	2, 3	2	4.8, 5.4		x					x		

Tweed Courthouse Inventory of Commingled Human Remains

Provenience	Level	Bag	Class	Elmt	Subelm	Count	Size (cm)	R	L	Med	Lat	Prox	Dist	Frag	Intact	Comments
Unit 91W	2	687	1	3	5	1	3.3	x						x		
Unit 91W	2	687	1	4	3	2	5.3, 5.4							x		
Unit 91W	2	687	1	5	1	2	3.7, 2.1		x					x		Fragments mend.
Unit 91W	2	687	1	5		3	1.1-2.7							x		Palatine suture region.
Unit 91W	2	687	1	10		1	3.3	x						x		
Unit 91W	2	687	1	10,3		1	5.2, 4.3		x					x		Sphenoid and temporal are fused.
Unit 91W	2	687	2	1	1	1			x						x	
Unit 91W	2	687	2	1	1	1		x						x		
Unit 91W	2	687	2	1	10	1		x							x	
Unit 91W	2	687	2	1	4	1			x					x		
Unit 91W	2	687	2	1	4	1		x							x	
Unit 91W	2	687	2	1	5	1			x						x	
Unit 91W	2	687	2	1	8	1			x						x	
Unit 91W	2	687	2	1	9	1			x						x	
Unit 91W	2	687	2	2	6	1		x							x	
Unit 91W	2	687	4	1	12,3,4	2	3.5, 5.3							x		
Unit 91W	2	687	4	27	2,3,4	1	5.3							x		
Unit 91W	2	687	8	0	1	1	5.7	x						x		
Unit 91W	2	687	8	0	1,2	8	4.4-20.0		x					x		2 fragments mend for each of 4 left ribs.
Unit 91W	2	687	8	0	2	19	.3-7.4							x		
Unit 91W	2	687	8	0	3	1	1.6							x		
Unit 91W	2	687	8	1	1,2,3	3	7.5, 4.0, 4.6	x						x		Fragments mend.
Unit 91W	2	687	8	2	1,2	2	6.9, 8.2	x						x		Fragments mend.
Unit 91W	2	687	18	1,2,3,4		3	8.4, 0, 2.9	x						x		Mostly complete.
Unit 91W	2	687	19	3		1	4.1		x					x		
Unit 91W	2	687	19	1,2,3		1	34.1		x					x		Fragments mend to complete bone.
Unit 91W	2	687	19	1,2,3		1	34.1	x							x	
Unit 91W	2	687	20	1	1	1	8.3	x							x	
Unit 91W	2	687	20	1	2	1	6.6	x							x	
Unit 91W	2	687	20	1	3	1	3.5		x						x	
Unit 91W	2	687	20	1	4	1	2.3	x							x	
Unit 91W	2	687	20	1	4	1	2.2		x						x	
Unit 91W	2	687	20	1	5	1	2.5	x							x	
Unit 91W	2	687	20	1	5	1	2.6		x						x	
Unit 91W	2	687	20	1	6	1	4.0	x							x	
Unit 91W	2	687	20	1	7	1	4.1	x							x	
Unit 91W	2	687	20	1	8	1	1.8	x							x	Medial.
Unit 91W	2	687	20	1	8	1	1.6	x							x	Lateral.
Unit 91W	2	687	20	2	1	1	5.8	x							x	

Tweed Courthouse Inventory of Commingled Human Remains

Provenience	Level	Bag	Class	Elmt	Subelm	Count	Size (cm)	R	L	Med	Lat	Prox	Dist	Frag	Intact	Comments
Unit 91W	2	687	20	2	2	1	7.1	x							x	
Unit 91W	2	687	20	2	3	1	6.4	x						x		Head fractured, mostly complete.
Unit 91W	2	687	20	2	4	1	6.5	x							x	
Unit 91W	2	687	20	2	5	1	6.3	x						x		Head fractured, mostly complete.
Unit 91W	2	687	20	3	1	1	3.9	x							x	
Unit 91W	2	687	20	3	2	1	2.9	x							x	
Unit 91W	2	687	20	3	3	1	2.5	x						x		Ends eroded.
Unit 91W	2	687	20	3	4	1	2.3	x						x		Ends eroded.
Unit 91W	2	687	20	3	5	1	2.3	x						x		Ends eroded.
Unit 91W	2	687	20	4	0	2	1.2, 1.1	x						x		
Unit 91W	2	687	20	5	0	1	1.2	x						x		
Unit 91W	2	687	20	5	1	1	2.9	x							x	
Unit 91W	2	687	20	4,5	0	1	1.8	x						x		Intermediate and distal phalanges are fused.
Unit 91W	2	687	21			25	.5-3.6							x		
Unit 91W	2	688	1	0		1	1.7							x		Vomer.
Unit 91W	2	688	1	0		1	2.8							x		Nasal concha fragment.
Unit 91W	2	688	1	0		129	.3-3.6							x		Misc. cranial fragments.
Unit 91W	2	688	1	1		1	11.7	x	x						x	From mostly complete imbedded skull; bone mostly complete; portion of left parietal fused, portion of right orbital roof fractured.
Unit 91W	2	688	1	3		1	9.4		x					x		Mostly complete, zygomatic arch fragment present.
Unit 91W	2	688	1	4		34	.2-3.3	x						x		Basilar occipital fragments.
Unit 91W	2	688	1	4		47	.3-5.2		x					x		Basilar occipital fragments.
Unit 91W	2	688	1	4		1	5.6							x		
Unit 91W	2	688	1	5	1	3	5.1-5.5	x	x					x		
Unit 91W	2	688	1	5		1	4.1							x		
Unit 91W	2	688	1	5		13	.9-4.5	x	x					x		
Unit 91W	2	688	1	7		1	4.6	x						x		
Unit 91W	2	688	1	7		2	4.8		x					x		Fragments mend.
Unit 91W	2	688	1	0,2,4		9	2.0-6.1							x		
Unit 91W	2	688	1	2,4		3	16.8	x	x					x		Mostly complete; parietals fused with occipital; basilar portion fragmented and incomplete.
Unit 91W	2	688	1	3,4,10		4	13.2	x						x		Right temporal in two mending fragments; bone fused with sphenoid and basilar occipital fragments.
Unit 91W	2	688	2	1	10	1		x							x	
Unit 91W	2	688	2	1	4	1			x					x		Root only.
Unit 91W	2	688	2	1	5	1			x						x	
Unit 91W	2	688	2	1	5	1			x					x		Root only.
Unit 91W	2	688	2	1	6	1			x						x	
Unit 91W	2	688	2	1	9	1		x							x	

Tweed Courthouse Inventory of Commingled Human Remains

Provenience	Level	Bag	Class	Elmt	Subelm	Count	Size (cm)	R	L	Med	Lat	Prox	Dist	Frag	Intact	Comments
Unit 91W	2	688	2	1	9	1			x						x	
Unit 91W	2	688	2	2	9	1			x						x	
Unit 91W	2	688	8	10	1,2	1	6.4	x						x		
Unit 91W	2	688	11	2,3,4		2	9.7, 15.6		x					x		Fragments mend.
Unit 91W	2	688	12	1	3	1	2.5		x						x	
Unit 91W	2	688	12	2	1	1	4.4		x						x	
Unit 91W	2	688	12	2	2	1	6.2		x						x	
Unit 91W	2	688	12	2	3	1	6.0		x					x		Proximally eroded.
Unit 91W	2	688	12	2	4	1	5.6		x					x		Ends eroded.
Unit 91W	2	688	12	3	1	1	3.0		x						x	
Unit 91W	2	688	12	3	2	1	3.6		x					x		Proximally eroded.
Unit 91W	2	688	20	2	1	1	2.1	x				x		x		
Unit 91W	2	688	21			29	2-3.0							x		
Unit 92	1	692	4	0	2,3,4	1	3.2							x		
Unit 92	1	692	21			2	1.6, 3.7							x		
Unit 92	1	697	20	3	0	1	2.7								x	
Unit 92	1	705	20	3	1	1	4.0							x		
Unit 92	1	705	21			1	2.5							x		
Unit 92	1/2	698	8	0	2	1	6.1							x		
Unit 92	2	694	19	2		1	9.4							x		
Unit 92	2	706	8	0	1,2	1	5.0		x					x		
Unit 92	2	706	12	1	7	1	2.4		x					x		
Unit 92	2	706	12	2	3	1	6.4		x					x		
Unit 92	2	706	12	2	5	1	5.2	x						x		
Unit 92	2	706	12	2	5	1	5.2		x					x		
Unit 92	2	706	12	3	0	4	3.1-4.2							x		
Unit 92	2	706	12	4	0	2	2.6, 2.8							x		Mild erosion.
Unit 92	2	706	21			1	7.7							x		
Unit 93	1	731	4	0	2,3,4	3	3.1-3.5							x		
Unit 93	1	731	8	0	2	8	2.8-4.4							x		
Unit 93	1	731	13	1		1	2.6							x		
Unit 93	1	731	13	2,4		1	5.9	x						x		
Unit 93	1	731	14	2		1	3.4							x		
Unit 93	1	731	21			7	1.3-7.1							x		
Unit 93	1	732	1	0		2	2.2, 2.4							x		
Unit 93	1	732	4	0	1,2	1	2.7							x		
Unit 93	1	732	6	7		1	3.8							x		
Unit 93	1	732	8	0	2	5	2.2-5.3							x		
Unit 93	1	732	16	4		4	1.5-5.8							x		
Unit 93	1	732	18	1,2		2	7.6, 12.0	x						x		Fragments mend.

Tweed Courthouse Inventory of Commingled Human Remains

Provenience	Level	Bag	Class	Elmt	Subelm	Count	Size (cm)	R	L	Med	Lat	Prox	Dist	Frag	Intact	Comments
Unit 93	1	732	21			24	.9-3.4							x		
Unit 93	1	739	1	0		6	1.8-6.2							x		
Unit 93	1	739	4	0	1,2,3	6	1.6-3.8							x		
Unit 93	1	739	6	0,1		2	2.6, 4.2							x		
Unit 93	1	739	7	2		2	2.5, 1.8							x		
Unit 93	1	739	8	0	2	7	2.1-6.8							x		
Unit 93	1	739	12	3	0	1	3.4							x		
Unit 93	1	739	13	4		1	4.2							x		
Unit 93	1	739	21			53	.5-4.3							x		
Unit 93	1	740	6	0,1		2	1.6, 5.5	x						x		
Unit 93	1	740	21			32	.3-9.3							x		
Unit 93	2	734	4	4	1,2,3,4,	1	5.4							x		Mostly complete--only left foramen fractured.
Unit 93	2	735	8	0	2	5	.8-4.7							x		
Unit 93	2	735	21			2	1.1, 1.3							x		
Unit 93	2	736	21			2	1.1, 2.1							x		
Unit 93	2	742	11	3		1	4.9							x		
Unit 93	2	742	21			1	2.3							x		
Unit 94	1	745	2	2	2	1			x						x	
Unit 94	1	745	4	0	1,2,3	9	1.6-5.3							x		
Unit 94	1	745	8	0	2	15	1.0-6.1							x		
Unit 94	1	745	21			12	.4-4.7							x		
Unit 94	1	748	8	0	2	2	2.2, 3.9							x		
Unit 95	1	756	18	2		1	5.6							x		
Unit 95	1	760	8	0	2	3	2.4-5.8							x		
Unit 95	1	760	13	1,5		2	2.5, 2.6							x		
Unit 95	1	760	20	2	1	1	1.6					x		x		
Unit 95	1	760	21			6	2.1-3.4							x		
Unit 95	1/2	757	1	0		3	1.6-4.7							x		
Unit 95	1/2	757	1	12	5	1	2.4	x						x		
Unit 95	1/2	757	4	0	1,2,3,4	4	1.5-3.0							x		
Unit 95	1/2	757	11	4		1	5.1	x					x	x		
Unit 95	1/2	757	13	5		1	1.8							x		
Unit 95	1/2	757	18	2		1	7.7							x		
Unit 95	1/2	757	21			17	.8-3.5							x		
Unit 95	2	750	12	1	7	1	3.1	x							x	
Unit 95	2	751	4	0	1,2,4	4	1.3-2.7							x		
Unit 95	2	751	6	0		1	1.7							x		
Unit 95	2	751	8	0	1	1	4.6	x						x		

Tweed Courthouse Inventory of Commingled Human Remains

Provenience	Level	Bag	Class	Elmt	Subelm	Count	Size (cm)	R	L	Med	Lat	Prox	Dist	Frag	Intact	Comments
Unit 95	2	751	8	0	2	12	1.6-2.6							x		
Unit 95	2	751	8	0	3	1	2.3							x		
Unit 95	2	751	12	3	0	1	2.2							x		
Unit 95	2	751	13	0,1		7	1.3-2.5							x		
Unit 95	2	751	21			19	.4-2.3							x		
Unit 95	2	752	1	0		2	1.2, 3.1							x		
Unit 95	2	752	1	3	4,5	1	4.0	x						x		
Unit 95	2	752	4	0	1,2,4	9	2.4-5.3							x		
Unit 95	2	752	8	0	1	2	3.7, 5.0	x						x		
Unit 95	2	752	8	0	1	1	4.7		x					x		
Unit 95	2	752	8	0	2	4	1.5-2.6							x		
Unit 95	2	752	12	3	0	1	2.8							x		
Unit 95	2	752	20	2	1	1	1.9							x		
Unit 95	2	752	20	2	4	1	5.1	x				x		x		Head missing.
Unit 95	2	752	21			7	.7-1.8							x		
Unit 95	2	761	18	1		2	2.6, 3.5							x		
Unit 95	2	761	21			3	1.1-2.1							x		
Unit 95	2	763	12	2	5	1	5.8	x						x		Some erosion on ends, mostly complete.
Unit 95	2	763	12	3	2	1	5.0		x					x		Minute erosion on head.
Unit 95	2	763	12	4	0	1	3.1							x		Ends eroded.
Unit 95	2	763	12	5	0	1	1.9							x		Proximal end eroded.
Unit 95	2	763	18	1		4	2.7-5.5		x					x		
Unit 95	2	763	18	2		23	.6-18.2		x					x		Three fragments mend.
Unit 95	2	763	18	1,2,3		50	.3-3.0		x					x		
Unit 95	2	763	19	2		18	.7-5.8	x						x		Five fragments mend.
Unit 95	2	763	19	2		7	2.8-8.6		x					x		Fragments mend.
Unit 95	2	763	20	0		11	.5-2.4							x		
Unit 95	2	763	20	1	1	4	2.2-3.3		x					x		
Unit 95	2	763	20	1	2	1	3.5		x					x		
Unit 95	2	763	21			6	.4-1.8							x		
Unit 95	2	763	21			1	3.9							x		Ulna fragment?
Unit 95	2	764	4	0	1,2,3,4	20	.6-3.3							x		
Unit 95	2	764	4	0	2	3	1.1-3.0							x		
Unit 95	2	764	4	0	4	1	1.5							x		
Unit 95	2	764	4	21	1,2,3,4	2	7.8, 6.2							x		Two fragmented thoracic vertebrae encased in dirt; multiple fragments.

Tweed Courthouse Inventory of Commingled Human Remains

Provenience	Level	Bag	Class	Elmt	Subelm	Count	Size (cm)	R	L	Med	Lat	Prox	Dist	Frag	Intact	Comments
Unit 95	2	764	8	0	1	5	1.4-8.2		x					x		
Unit 95	2	764	8	0	2	15	.9-4.6	x						x		
Unit 95	2	764	8	0	2	58	.7-8.5		x					x		
Unit 95	2	764	8	0	2	4	2.2-3.6							x		
Unit 95	2	764	9	4,5,6		3	2,3,9,23.0	x						x		
Unit 95	2	764	14	2		5	1.0-3.4							x		
Unit 95	2	764	16	5		6	3.3-6.2		x					x		Two fragments mend.
Unit 95	2	764	16	2,3,4,5		37	.8-5.6		x					x		
Unit 95	2	764	16	2,3,4,5		7	6.9-16.0	x						x		Fragments mend.
Unit 95	2	764	16	2,3,4,5		32	.7-5.3	x						x		
Unit 95	2	764	18	0		63	.3-2.9	x						x		
Unit 95	2	764	18	1		4	1.6-5.6	x						x		
Unit 95	2	764	18	1		1	4.1							x		
Unit 95	2	764	18	2		26	1.1-23.4	x						x		
Unit 95	2	764	20	0		100	.3-2.0							x		
Unit 95	2	764	20	1	0	5	1.6-2.7	x						x		
Unit 95	2	764	20	1	1	16	1.7-3.8	x						x		
Unit 95	2	764	20	1	2	4	3.1-3.6	x						x		
Unit 95	2	764	20	1	8	2	1.2, 1.1	x							x	
Unit 95	2	764	20	2	0	38	1.3, 1.3, 0							x		Shafts only.
Unit 95	2	764	20	2	4	1	4.5	x				x		x		Head missing.
Unit 95	2	764	20	3	0	2	1.8, 2.5	x						x		Heads missing.
Unit 95	2	764	20	5	0	2	1.3, 1.3	x						x		Mild erosion.
Unit 95	2	764	20	5	1	1	3.1	x							x	
Unit 95	2	764	20	5	1	1	2.1		x			x		x		
Unit 96	1	767	11	3		1	2.7							x		
Unit 96	1	767	13	2,4		2	4.3, 5.7		x					x		
Unit 96	1	767	20	2	5	2	2.6, 5.0	x						x		Fragments mend.
Unit 96	1	767	20	3	0	5	1.8-2.5							x		
Unit 96	1	767	21			2	2.0, 3.2							x		
Unit 100	1	774	8	0	2	6	1.7-7.1							x		
Unit 100	1	775	1	12	1,6	2	3.4, 5.4							x		
Unit 100	1	775	2	1	9	1		x							x	
Unit 100	1	775	4	0	1	6	1.3, 2.7							x		
Unit 100	1	775	6	4,6		1	5.9		x					x		
Unit 100	1	775	8	0	2,3	19	1.4-4.2							x		
Unit 100	1	775	9	1		1	3.3							x		
Unit 100	1	775	13	0		1	4.6							x		
Unit 100	1	775	17	1,2		1	4.0		x					x		
Unit 100	1	775	21			1	4.4							x		

Tweed Courthouse Inventory of Commingled Human Remains

Provenience	Level	Bag	Class	Elmt	Subelm	Count	Size (cm)	R	L	Med	Lat	Prox	Dist	Frag	Intact	Comments
Unit 100	1	776	2	1	9	1		x							x	
Unit 100	1	776	4	0	1	5	2.2-2.3							x		
Unit 100	1	776	4	0	2,3,4	7	1.8-3.3							x		
Unit 100	1	776	5	3		1	6.9		x				x	x		
Unit 100	1	776	6	3,4		1	3.9	x						x		
Unit 100	1	776	8	0	1,2,3	31	1.6-7.6							x		
Unit 100	1	776	9	4		2	8.3, 8.0		x				x	x		Fragments mend.
Unit 100	1	776	9	4		1	11.9		x					x		
Unit 100	1	776	16	5		1	4.8							x		
Unit 100	1	776	17	1,2		1	4.2		x					x		
Unit 100	2	777	8	0	1,2	1	6.1	x						x		
Unit 100	2	777	8	0	2	3	1.7, 4.6, 2.5							x		
Unit 100A		2	1	1	1	3	5.4, 3.9, 7.8							x		
Unit 100A		2	1	1		3	2.4, 2.9, 4.1							x		MNI=1.
Unit 100A		2	1	2		1								x		
Unit 100A		2	1	3		1	6.7		x					x		Auditory meatus (3), petrous (2).
Unit 100A		2	2	1	1	1			x						x	
Unit 100A		2	2	1	5	1		x							x	
Unit 100A		2	2	2	7	1		x							x	
Unit 100A		2	2	1	8	1		x							x	
Unit 100A		2	2	10	1	1			x						x	
Unit 100A		2	1	10	1				x							M2?
Unit 100A		2	13	2		1	6.6	x						x		
Unit 100A		2	12	6		1	3.0							x		
Unit 100A		2	21			2								x		
Unit 100A		3	1	12		3	3.3, 5.4, 3.3							x		Right ramus with condyle, mental eminence, alveolus fragment; 1 individual.
Unit 100A		3	1	5	1	1	4.0	x						x		
Unit 100A		3	10	3		1	5.9	x					x	x		MNI=2?
Unit 100A		3	10	2		1	13.2	x						x		
Unit 100A		3	11	1,2		1	3.8	x				x		x		
Unit 100A		3	12	3	0	1										
Unit 100A		3	12	2	5	1										
Unit 100A		3	12	2	0	2	4.2, 4.6							x		
Unit 100A		3	8	1	1,2	1	7.0	x						x		
Unit 100A		3	8	0	1	2	5.1, 4.3							x		
Unit 100A		3	18	1		1	5.5		x			x		x		
Unit 100A		3	18	2		2	6.6, 7.5							x		
Unit 100A		3	20	1	1	1	6.6	x						x		
Unit 100A		3	20	1	2	1	5.3		x					x		

Tweed Courthouse Inventory of Commingled Human Remains

Provenience	Level	Bag	Class	Elmt	Subelm	Count	Size (cm)	R	L	Med	Lat	Prox	Dist	Frag	Intact	Comments
Unit 100A		3	20	2	1	1			x					x		
Unit 100A		3	20	2	2	1	6.6	x						x		
Unit 100A		3	20	3	1	1	2.8							x		Arthritic.
Unit 100A		3	16	1,3		2	6.4		x					x		
Unit 100A		3	16	4		1	5.9	x						x		
Unit 100A		3	4	27		1	4.3							x		
Unit 100A		3	13	1		2	4.2, 2.8							x		
Unit 100A		3	12	2	0	1						x		x		
Unit 100A		3	21			17								x		Shaft fragments.
Unit 100A		3	21			1								x		Unknown.
Unit 100A		4	16	5		1	7.4	x					x			
Unit 100A		4	16	4		2	9.4, 7.							x		
Unit 100A		4	13	1		1	9.8		x					x		Crest is not completely fused.
Unit 100A		4	13	4		1	8.3		x					x		Iliac crest.
Unit 100A		5	18	2		1			x					x		
Unit 100A		6	10	2		2	26.1	x						x		
Unit 100A		6	11	2		1								x		
Unit 100A		7	16	4		2	25.3/20	x						x		Two individuals. Infection on 1 shaft fragment.
Unit 100A		7	16	4		1	23.3		x					x		
Unit 100A		7	18	2		1	20.0	x						x		
Unit 100A		7	18	2		1	17.6							x		
Unit 101	1	782	19	2		1	17.4							x		
Unit 101	1	782	21			1	2.5							x		
Unit 101	2	789	12	2	4	1	5.4		x						x	
Unit 101	2	789	12	4	0	1	2.9								x	
Unit 101	2	789	16	1,2,3,4		13	.7-25.1	x				x		x		Fragments mend.
Unit 101	2	789	16	1,2,3,4		14	.6-18.4		x			x		x		Fragments mend.
Unit 101	2	789	19	2		2	5.2, 6.4							x		
Unit 101	2	789	19	3		1	5.0		x					x		
Unit 101	2	789	19	3		1	4.7	x						x		
Unit 101	2	789	20	1	1	2	8.6, 2.6	x						x		
Unit 101	2	789	20	1	1	8	2.9-5.8		x					x		
Unit 101	2	789	20	1	2	1	6.7	x							x	
Unit 101	2	789	20	1	2	2	2.9, 5.0		x					x		
Unit 101	2	789	20	1	3	1	4.2	x							x	
Unit 101	2	789	20	1	3	1	3.5		x						x	
Unit 101	2	789	20	1	4	1	2.1	x							x	
Unit 101	2	789	20	1	4	1	2.8		x					x		
Unit 101	2	789	20	1	6	1	4.2	x							x	
Unit 101	2	789	20	1	6	1	4.2		x					x		

Tweed Courthouse Inventory of Commingled Human Remains

Provenience	Level	Bag	Class	Elmt	Subelm	Count	Size (cm)	R	L	Med	Lat	Prox	Dist	Frag	Intact	Comments
Unit 101	2	789	20	1	7	1	4.3	x							x	
Unit 101	2	789	20	1	7	2	3.5,3.4		x					x		
Unit 101	2	789	20	1	8	2	.9, 1.3	x						x	x	
Unit 101	2	789	20	1	8	1	1.2		x						x	
Unit 101	2	789	20	2	0	2	.6, 4.3		x					x		Fragments mend.
Unit 101	2	789	20	2	1	1	6.4	x						x		
Unit 101	2	789	20	2	1	1	6.1		x						x	
Unit 101	2	789	20	2	2	1	4.2	x						x		
Unit 101	2	789	20	2	2	1	6.9		x					x		
Unit 101	2	789	20	2	3	1	7.2	x						x		
Unit 101	2	789	20	2	3	1	6.7		x					x		
Unit 101	2	789	20	2	3	1	6.5		x						x	
Unit 101	2	789	20	2	4	1	6.9	x						x		
Unit 101	2	789	20	2	4	2	2.4, 2.3		x						x	
Unit 101	2	789	20	2	5	1	2.9	x						x		
Unit 101	2	789	20	2	5	3	2.1-3.5		x					x		
Unit 101	2	789	20	3	0	3	2.4, 2.7, 2.8	x						x		Mild erosion on ends of all three.
Unit 101	2	789	20	3	0	3	2.7-2.9		x					x	x	
Unit 101	2	789	20	3	1	1	3.4	x						x		
Unit 101	2	789	20	3	1	1	3.4		x						x	
Unit 101	2	789	20	4	0	4	.7-1.3	x							x	
Unit 101	2	789	20	4	0	1	1.5		x						x	
Unit 101	2	789	20	5	0	4	.8-.9	x							x	
Unit 101	2	789	20	5	1	1	2.5	x							x	
Unit 101	2	789	20	5	1	1	2.4		x						x	
Unit 101	2	789	21			62	.5-5.0							x		
Unit 101/102	Fea. 18	799	21			28	.4-6.0							x		Long bone and/or os coxa fragments.
Unit 101/102	Fea. 18	807	8	0	2	1	1.7							x		
Unit 101/102	Fea. 18	807	21			5	.6-2.8							x		
Unit 101/102	Fea. 18	812	8	0	2	1	3.9							x		
Unit 101/102	Fea. 18	812	12	3	0	1	3.6							x		Head missing.
Unit 101/102	Fea. 18	812	13	1		2	3.6, 4.4							x		
Unit 101/102	Fea. 18	812	21			11	.7-4.0							x		
Unit 101/102	Fea. 18	819	1	3	1,2,3,4	1	6.5	x						x		
Unit 101/102	Fea. 18	819	4	7	1,2,3,4	1	5.0								x	Some erosion.
Unit 101/102	Fea. 18	819	4	9	1,2,3,4	1	6.9								x	
Unit 101/102	Fea. 18	819	4	10	1,2,3,4	1	6.4								x	
Unit 101/102	Fea. 18	819	4	15	1,2,4	1	6.2							x		
Unit 101/102	Fea. 18	819	4	19	1,2,3,4	1	7.1							x		
Unit 101/102	Fea. 18	819	8	0	2	2	5.2, 6.1							x		

Tweed Courthouse Inventory of Commingled Human Remains

Provenience	Level	Bag	Class	Elmt	Subelm	Count	Size (cm)	R	L	Med	Lat	Prox	Dist	Frag	Intact	Comments
Unit 101/102	Fea. 18	819	8	0	3	1	5.0							x		
Unit 101/102	Fea. 18	819	8	1	1,2,3	1	7.6		x						x	
Unit 101/102	Fea. 18	819	8	3	1,2	1	13.2	x						x		
Unit 101/102	Fea. 18	819	8	4	1,2	1	13.0	x						x		
Unit 101/102	Fea. 18	819	12	3	0	1	3.6								x	
Unit 101/102	Fea. 18	819	20	2	3	1	7.4	x						x		Ends eroded.
Unit 101/102	Fea. 18	820	4	9	1,2,3,4	1	6.8							x		
Unit 101/102	Fea. 18	820	8	5	1,2	1	19.4	x						x		
Unit 101/102	Fea. 18	820	8	6	1,2,3	1	22.6	x						x		
Unit 101/102	Fea. 18	820	21			2	.9, 1.5							x		
Unit 101/102	Fea. 18	823	8	0	2	3	3.1-12.4		x					x		Largest fragment is a left.
Unit 101/102	Fea. 18	824	16	4		1	19.2	x						x		Diaphysis mostly complete, slight erosion at ends; subadult.
Unit 101/102	Fea. 18	824	16			2	.3, .9	x						x		
Unit 101/102	Fea. 18	868	4	24	1,2,3,4	1	9.5								x	Slight erosion.
Unit 101/102	Fea. 18	868	8	0	1,2	1	10.5	x						x		Sternal end missing.
Unit 101/102	Fea. 18	868	12	3	0	1	3.1								x	
Unit 101/102	Fea. 18	868	12	4	0	1	2.5								x	
Unit 101/102	Fea. 18	829	8	2	1,2	1	13.4	x						x		Sternal end fragmented.
Unit 102	1	791	16	4		1	4.0	x							x	No epiphyses present; mostly intact.
Unit 102	1	793	21			3	1.3-3.8							x		
Unit 102	1	794	21			7	.7-4.6							x		
Unit 103	1	837	6	0		1	4.0	x						x		
Unit 103	1	837	12	2	1	1	4.9		x						x	
Unit 104	1	843	1	12	1,2,4,6	2	6.1, 9.0	x	x					x		Fragments mend.
Unit 104	1	843	2	2	2	1			x						x	
Unit 104	1	843	2	2	2	1		x							x	
Unit 104	1	843	2	2	4	1			x						x	
Unit 104	1	843	2	2	4	1		x							x	
Unit 104	1	843	2	2	5	1			x						x	
Unit 104	1	843	2	2	5	1		x							x	
Unit 104	1	843	2	2	6	1			x					x		Root only.
Unit 104	1	844	4	21	3,4	1	3.3							x		
Unit 104	1	844	8	0	2	2	4.0, 5.6								x	
Unit 104	1	844	20	2	5	1	3.6	x						x		Proximal end only.
Unit 104	1	845	16	0		100	.3-7.7							x		
Unit 104	1	845	16	4		1	30.7		x					x		Shaft only.
Unit 200		8	9	4		1		x						x		
Unit 300		10	10	2		1		x								
Unit 300		11	1	12	3,4	1			x					x		

Tweed Courthouse Inventory of Commingled Human Remains

Provenience	Level	Bag	Class	Elmt	Subelm	Count	Size (cm)	R	L	Med	Lat	Prox	Dist	Frag	Intact	Comments
Unit 300		11	1	12	3	1		x						x		
Unit 300		11	4	0	1	5								x		
Unit 300		11	4	0	4	4								x		One body, ruptured disk compressions.
Unit 300		11	8	2		7								x		
Unit 300		11	12	2	2	1		x								
Unit 300		11	12	3	0	2								x		Arthritic.
Unit 300		11	12	4	0	2										
Unit 300		11	13	1		5			x					x		One fragment with aur. surface and sciatic notch = left.
Unit 300		11	13	4		2			x					x		
Unit 300		11	20	1	3	1			x							
Unit 300		11	20	2	5	1		x								
Unit 300		11	21			49										
Unit 300		12	1	12		2								x		One mandible, broken.
Unit 300		12	2	1	1	1			x						x	
Unit 300		12	2	2	8	1			x						x	
Unit 300		12	2	2	8	1		x							x	
Unit 300		12	2	2	1	1		x							x	
Unit 400		13	4	27		1								x		
Unit 400		13	8	0	1	1		x						x		
Unit 400		13	8	0	1	1			x					x		
Unit 400		13	8	0	2	2								x		
Unit 400		13	12	3	0	1										
Unit 400		13	18	1		1										Child (unfused proximal articular surface).
Unit 400		13	20	1	4	1			x							
Unit 400		13	20	1	1	1								x		
Unit 400		17	1	4		1	4.2							x		
Unit 400		17	4	0	1	2								x		
Unit 400		17	4	0	3	1								x		
Unit 400		17	4	0	0	1								x		
Unit 400		17	4	0	2	1								x		
Unit 400		17	4	0	4	1								x		
Unit 400		17	6	2		1	4.0							x		
Unit 400		17	8	0	1	2		x						x		
Unit 400		17	8	1	2	10										Two fragments re-fit.
Unit 400		17	9	4		2	3.8/2.1							x		Fragments re- fit.
Unit 400		17	12	3	0	1								x		
Unit 400		17	12	4	0	1								x		
Unit 400		17	16	5		2	5.0/3.37		x					x		
Unit 400		17	18	2		1	8.7							x		
Unit 400		17	20	2	3	1			x					x		

Tweed Courthouse Inventory of Commingled Human Remains

Provenience	Level	Bag	Class	Elmt	Subelm	Count	Size (cm)	R	L	Med	Lat	Prox	Dist	Frag	Intact	Comments
Unit 400		17	20	2	0	1								x		
Unit 400		17	20	3	1	1								x		
Unit 400		17	21			11								x		
Unit 400		18	16	1,2,3,4		1	34.8		x					x		
Unit 400		19	19	2		4	4.6-14.65							x		Fragments re-fit.
Unit 400		20	9	4		1	26.9		x					x		
Unit 400		20	9	4		1	24.0	x						x		
Unit 400		20	11	1,2,3		1	17.7		x					x		
Unit 400		20	16	4		1	13.3	x						x		
Unit 400		20	18	2		1	13.9	x						x		
Unit 400		20	18	2		1	29.4		x					x		
Unit 400		21	1	7		1		x								
Unit 400		21	12	2	0	1								x		
Unit 400		21	16	1,2,3		1	11.4	x						x		
Unit 400		22	1	2		1	10.7		x					x		
Unit 400		22	1	3	1,2,3,4	2	8.0/4.1	x						x		Fragments re-fit.
Unit 400		22	2	2	9	1		x							x	
Unit 400		22	2	2	4	1			x						x	
Unit 400		22	2	1	8	1		x							x	
Unit 400		22	2	2	1	1		x							x	
Unit 400		22	4	0	3	1								x		
Unit 400		22	4	2		2								x		
Unit 400		22	8	0	1	2			x					x		
Unit 400		22	8	0	2	12								x		
Unit 400		22	8	0	3	1		x						x		
Unit 400		22	8	0	3	1			x					x		
Unit 400		22	8	0	1	1		x								
Unit 400		22	12	2	1	1		x						x		
Unit 400		22	12	2	4	1		x						x		
Unit 400		22	12	2	0	1								x		
Unit 400		22	12	2	2	1		x								
Unit 400		22	12	2	2	1		x						x		
Unit 400		22	12	3	1	1										
Unit 400		22	13	2		1	5.9							x		
Unit 400		22	14	2		1	3.6							x		
Unit 400		22	16	4		1	5.3		x							
Unit 400		22	16	5		1	4.1							x		
Unit 400		22	18	2		1	6.5							x		

Tweed Courthouse Inventory of Commingled Human Remains

Provenience	Level	Bag	Class	Elmt	Subelm	Count	Size (cm)	R	L	Med	Lat	Prox	Dist	Frag	Intact	Comments
Unit 400		22	20	2	0	1								x		
Unit 400		22	20	2	3	1			x							
Unit 400		22	21			19								x		
Unit 400		23	1	0		11								x		
Unit 400		23	1	1		1									x	Intact.
Unit 400		23	1	2		2		x	x						x	Intact.
Unit 400		23	1	3	2,3	6		x						x		5.3cm and smaller.
Unit 400		23	1	3	1,2,3,4	1			x					x		
Unit 400		23	1	4	2	2	3.5/3.5							x		
Unit 400		23	1	4		1	8.3							x		
Unit 400		23	1	5	1	2	4.7/4.9	x	x					x		
Unit 400		23	1	5		1	3.1		x						x	Intact.
Unit 400		23	1	7		1			x						x	Intact.
Unit 400		23	1	10		2	6.5/3.6							x		
Unit 400		23	1	10		1		x						x	x	Intact.
Unit 400		23	16	2		1	4.2		x					x		
Unit 400		23	21			11								x		
N. curb/E of stairs		530	21			14	.3-3.5							x		
N. curb/E of stairs		534	8	0	2	2	5.8, 5.4							x		
N. curb/E of stairs		534	12	1	1	1	1.7		x					x		
N. curb/E of stairs		534	12	1	8	1	2.2		x					x		
N. curb/E of stairs		534	20	3	0	1	2.8							x		Mostly complete.
N. curb/E of stairs		534	21			8	1.4-2.9							x		
N. curb/E of stairs		535	18	2		3	0.6, 8, 11.2							x		
N. curb/E of stairs		535	18	2		15	1.6-8.0							x		
N. curb/E of stairs		535	21			63	.3-4.0							x		
N. curb/E of stairs		536	6	2,4,6		1	4.9		x		x	x		x		
N. curb/E of stairs		536	8	0	2	1	3.2							x		
N. curb/E of stairs		536	10	2		1	7.0							x		
N. curb/E of stairs		536	16	1,2,3,4		1	17.5		x			x		x		Eroded proximal half.
N. curb/E of stairs		536	20	1	1	1	7.8		x					x		Mostly complete, superior-lateral fragment missing.
N. curb/E of stairs		536	20	2	0	1	5.0					x	x	x		Shaft only.
N. curb/E of stairs		536	20	2	1	1	2.0	x					x	x		Head only.
N. curb/W of stairs		603	6	2,4,5		1	5.1	x						x		
N. curb/W of stairs		603	6	4,5		1	11.0	x						x		
N. curb/W of stairs		603	8	0	2	3	1.7-4.8							x		
N. curb/W of stairs		603	13	1		2	2.2-3.4							x		
N. curb/W of stairs		603	18	2		3	1.9-9.5							x		
N. curb/W of stairs		603	19	2		1	12.4							x		
N. curb/W of stairs		603	20	2	0	1	3.2							x		

Tweed Courthouse Inventory of Commingled Human Remains

Provenience	Level	Bag	Class	Elmt	Subelm	Count	Size (cm)	R	L	Med	Lat	Prox	Dist	Frag	Intact	Comments
N. curb/W of stairs		603	21			58	.3-2.0							x		
N. curb/W of stairs		621	1	12	1,6	1	4.9		x					x		
N. curb/W of stairs		621	4	0	1	3	2.1-3.5							x		
N. curb/W of stairs		621	6	1		3	1.0-3.0							x		
N. curb/W of stairs		621	8	0	1	1	5.0	x						x		
N. curb/W of stairs		621	8	0	2	1	4.6							x		
N. curb/W of stairs		621	12	3	0	1	3.8							x		
N. curb/W of stairs		621	13	2,5		2	2.5, 5.0							x		
N. curb/W of stairs		621	16	4		1	10.4	x				x		x		
N. curb/W of stairs		621	21			13	.3-6.7							x		
N. curb/W of stairs		623	9	4		1	14.7	x						x		Shaft only.
N. curb/W of stairs		623	21			2	2.0, 2.1							x		
N. walk/E of stairs		531	8	0	1	1	3.7		x					x		
N. walk/E of stairs		531	21			3	1.3-1.7							x		
N. walk/E of stairs		533	2	2	1	1		x							x	
N. walk/E of stairs		533	17	1,2		1	3.9	x						x		Mostly intact, some erosion.
N. walk/E of stairs		533	21			10	1.2-3.1							x		
NE corner		537	1	2		7	2.9-5.1							x		
NE corner		537	8	0	1,2	3	2.7-5.1							x		
NE corner		537	16	5		1	3.9						x	x		
NE corner		537	19	2		1	16.0							x		Shaft only.
NE corner		537	21			1	1.8							x		
NE grading		860	9	4		5	.6-8.6	x						x		Right distal shaft fragment and smaller shaft fragments.
NW corner		851	12	4	0	1	3.1								x	
NW corner		877	8	0	2	2	5.1, 4.9							x		
NW corner		877	18	2		7	3.9-10.6							x		
NW corner		877	20	3	0	1	1.3							x		
NW walk/B9		310	4	0	4	2	2.3, 3.1							x		
NW walk/B9		310	21			33	0.5-2.5							x		
NW walk/B9		311	8	0	2	1	3.3							x		
NW walk/B9		311	21			15	0.7-2.7							x		
NW walk/B9		315	21			65	.5-4.0							x		Vertebral, sacral, long bone fragments?
NW walk/B9		316	19	2		1	8.2							x		
NW walk/B9		316	21			11	1.2, 4.4							x		
NW walk/B9		318	2	2	4	1			x						x	
NW walk/B9		318	18	2		13	1.6-8.2							x		
NW walk/B9		318	21			7	1.3-5.7							x		
NW walk/B9		322	2	1	6	1		x								
NW walk/B9		322	12	1	6	1	1.9		x						x	

Tweed Courthouse Inventory of Commingled Human Remains

Provenience	Level	Bag	Class	Elmt	Subelm	Count	Size (cm)	R	L	Med	Lat	Prox	Dist	Frag	Intact	Comments
NW walk/B9		322	20	1	1	1	8.6		x						x	
NW walk/B9		323	18	1		2	3.9, 5.5	x						x		
NW walk/B9		323	18	1		37	.5-2.4	x						x		
NW walk/B9		323	18	1,2,3,4		1	32.0	x						x		Nearly intact; prox. end broken.
NW walk/B9		324	2	2	9	1			x						x	
NW walk/B9		324	8	0	1,2	2	6.0, 6.6		x					x		
NW walk/B9		324	8	0	1,2,3	6	3.6-8.4	x								Fragments mend into one rib.
NW walk/B9		324	8	0	2,3	2	3.5, 4.7							x		
NW walk/B9		335	1	0		5	1.8-4.7							x		2 fragments mend.
NW walk/B9		335	1	3	1,2,3	2	3.6-4.6	x						x		2 fragments mend.
NW walk/B9		335	6	5		1	7.8	x						x		
NW walk/B9		335	8	1		1	4.8		x					x		
NW walk/B9		335	8	2		3	3.2-3.6							x		2 fragments mend.
NW walk/B9		335	9	4		3	5.7-12.5	x						x		3 fragments mend.
NW walk/B9		335	18	2		3	4.5-15.2	x						x		3 fragments mend.
NW walk/B9		335	19	2		1	4.8							x		
NW walk/B9		335	21	0		6	1.1-3.9							x		
NW walk/B9		874	4	0	4	2	2.9, 4.5							x		
NW walk/B9		874	12	2	4	1	6.1		x						x	
NW walk/B9		874	19	2		1	9.2							x		
NW walk/B9		874	21			3	2.2-2.7							x		
NW grading		858	4	21	1	1	4.0							x		
NW grading		858	12	3	0	1	2.8							x		
NW grading		858	18	3,4		1	5.0	x						x		
NW grading		858	21			16	.6-3.4							x		
NW grading		859	9	4		25	.8-5.8		x					x		
NW grading		859	9	3,4,5,6		3	9.2, 10.0		x					x		Shaft fragment and distal shaft/epicondyle fragment mend, superior shaft section in fragments, head portion separate, same individual.
NW grading		863	1	12	1	1	2.8							x		
NW grading		863	4	27	1	4	1.2-5.0							x		
NW grading		863	8	0	2	2	1.4, 5.7							x		
NW grading		879	1	0		4	2.1-3.7							x		
NW grading		883	16	3,4		1	21.7	x						x		
E drive/N end		871	1	1,2,4		16	1.1-6.9							x		
E drive/N end		873	19	2		1	10.5							x		
E drive/N end		873	20	1	2	1	4.5	x						x		
E walk		595	13	1		3	2.7-5.2							x		
E walk		595	21			7	.7-2.6							x		
East walk		488	16	4		1	17.5		x			x		x		*Found in artifact bag.

Tweed Courthouse Inventory of Commingled Human Remains

Provenience	Level	Bag	Class	Elmt	Subelm	Count	Size (cm)	R	L	Med	Lat	Prox	Dist	Frag	Intact	Comments
W. walk		622	18	2		1	4.9		x					x		
South side		333	19	2		3	1.7-3.2							x		3 fragments mend.
South side		336	13	3,4,5,6		12	.7-15.5	x						x		Fragments mend, mostly complete.
South side		337	13	1,2,4,6		5	.5-12.4		x					x		Iliac blade incomplete, ischium mostly missing.
Tweed basement		215	18	2,4		2	13.2, 20	x					x	x		Fragments mend; bone found in basement.
			8	0	2	2								x		
			8	0	1	1		x						x		
			8	0	2	2								x		
			19	2		1								x		
			21			1								x		

APPENDIX 11

TWEED STAIRWAY STUDY BY C. BERGHOFFEN, PH.D.

CELIA J. BERGOFFEN, Ph.D., R.P.A.

329 West 76th St., #5, New York, NY 10023 tel/fax (212) 721-9855 email: cb18@nyu.edu

May 25, 2001

Ms. Amanda Sutfen
Urban Archaeologist
Landmarks Preservation Commission
100 Old Slip
New York, NY

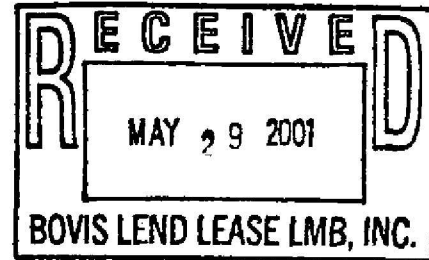

Re: Tweed Courthouse - Archaeological Monitoring
Sidewalk removal in front of the stairs on Chambers Street and excavation to
recover the foundations of the original 1860s staircase

Dear Ms. Sutfen:

This letter is a report of my observation of the above-referenced operation, conducted on April 13, 16 and 17.

The excavated area (east / west) extended from the east edge of the east cheek wall of the existing staircase to the west edge of the west cheek wall of the existing staircase, for a width of 50 feet (fig. 1). The depth (north / south) was 18 feet 4 inches including 2 feet 8 inches extending beyond the curb into Chambers Street.

On April 13th, the sidewalk was removed (fig. 2). The brick foundations did not lie directly beneath it, as anticipated, but were covered by a fill which proved to be approximately 12 inches deep.

On April 16th and 17th, the fill was removed and the brick foundations that underlay the original staircase were exposed (fig. 3). They run perpendicular to the building and consist of two solid brick foundations, 90 inches wide, in front of each of the west (trench 1) and east (trench 4) cheek walls, and two further sets of foundations, (trenches 2 and 3) each 75 inches wide, evenly spaced between the outer set and consisting of two narrow, parallel walls with fill between them.

The strips of dirt between the foundation walls were not quite as deeply excavated as the areas over the brick foundations, as it was not structurally necessary to bring the entire area down to exactly the same level. These strips were left, on the north side, approximately 4 inches higher than the brick foundations, and at the south, approximately 8 inches higher. From west to east they are designated here as: 1B, 2B and 3B.

In the 2 foot 8 inch deep and 50 foot wide area north of the existing curb line, (trench 5), the northern ends of the foundation walls were cut and covered by a strip of cobble street (see below), that was built after the original staircase was truncated, ca. 1940. This trench was dug to approximately the same depth, or one brick course below, the foundation trenches.

The entire 50 feet by 18 feet 4 inch area was excavated to minimum depths of 13 to 15.5 inches below the pavement on the north, and 21 to 23 inches on the west side of the trench, near the northwest corner. (Note that the sidewalk rises from north to south).

FINDS

There were very few cultural remains of any kind. A slightly higher concentration was noted in trench 4 (in front of the east cheek wall). The concentration of building debris (many brick fragments and plaster fragments) was also higher in this trench than any other. Coke and burnt matter spread throughout the fill indicated that some was furnace debris.

Bone: 2 large rib bone fragments, and 2 small rib bone fragments, from trenches 3B and 4 (all kept).

Pottery: 6 sherds, trenches 1, 3 and 4 (all kept save one, which was crushed);

Glass: 1 small fragment, 1 Colt-45 beer bottle neck and cap, 1 bottle neck and base (kept) and many fragments associated with this (not kept), trenches 3B and 4; half a glass bottle with stamped legend from trench 5, north of trench 2B (all kept, save where noted).

Metal: 6 corroded fittings of various types, much corroded, from trench 4, 3 pieces, ditto, from trench 1 (none kept).

Oyster shells: Probably not more than a total of 15 pieces, including fragments, from all the trenches (not kept).

The above artifacts are being handed in to the Landmarks Preservation Commission with this report.

STRATIGRAPHY

Below the sidewalk, on the west side of trench 1, above the brick foundation, the section showed, from top to bottom:

- 4 inches of pavement and concrete;
- 1.5 inches of black, loose, greasy earth, probably furnace debris, judging by the presence of coke fragments;
- 2 inches of fine, clean yellow sand;
- 7 inches of dark brown, loose soil, mixed with the above-mentioned black soil, small pebbles, brick fragments, gypsum plaster fragments, very occasional small lumps of yellowish-brown clay, some lumps of coke

2 inches of loose bricks or brick debris over the intact pavement

(On the north side of the trench, the footing for the existing stair extends 15 inches below the 4-inch thick pavement).

Below the street, on the north side of trench 2, above the brick foundation, the section showed, from top to bottom (fig. 4):

- 3 inches of pavement
- 2 inches of fine, black, greasy soil
- 4 inch-thick cobbles
- 1.5 inches of fine yellow sand
- 5 inches of concrete conglomerate

The edge of the separately constructed fill underlying the cobble street was clearly visible as a strip of fine yellow sand mixed with decayed concrete fragments and pebbles.

The excavation of this trench was completed at 12 p.m. on April 17th. No further earth or brick removal, or leveling is planned in this area.

LIST OF FIGURES

Fig. 1 Plan of the project site, area excavated. Base map created by John G. Wait Associates.

Fig. 2. View of the project site looking east: removal of the sidewalk and street pavement.

Fig. 3. View of the project site looking east.

Fig. 4. North profile of the trench 5.

Sincerely yours,



Celia J. Bergoffen

cc. Donald Curtis, Vice President
Bovis Lend Lease LMB, Inc.

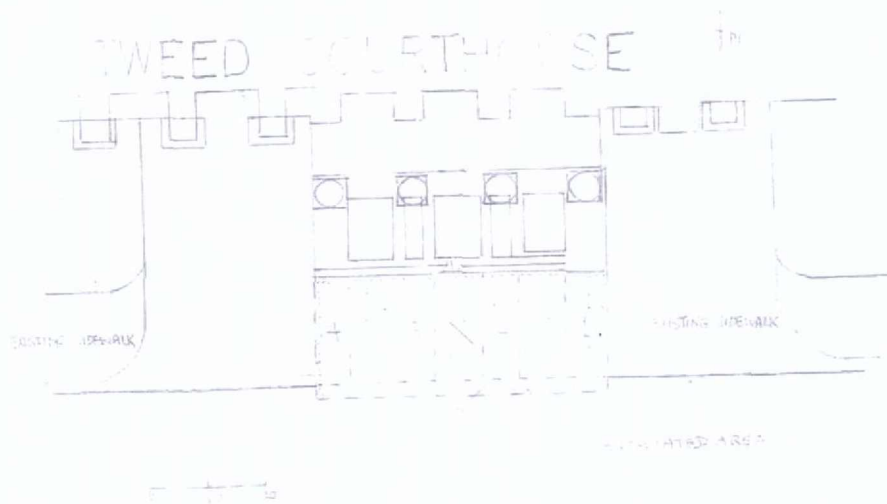

Fig. 1 Plan of the project site, area excavated. Base map created by John G. Waite Associates.



Fig. 2. View of the project site looking east: removal of the sidewalk and street pavement.

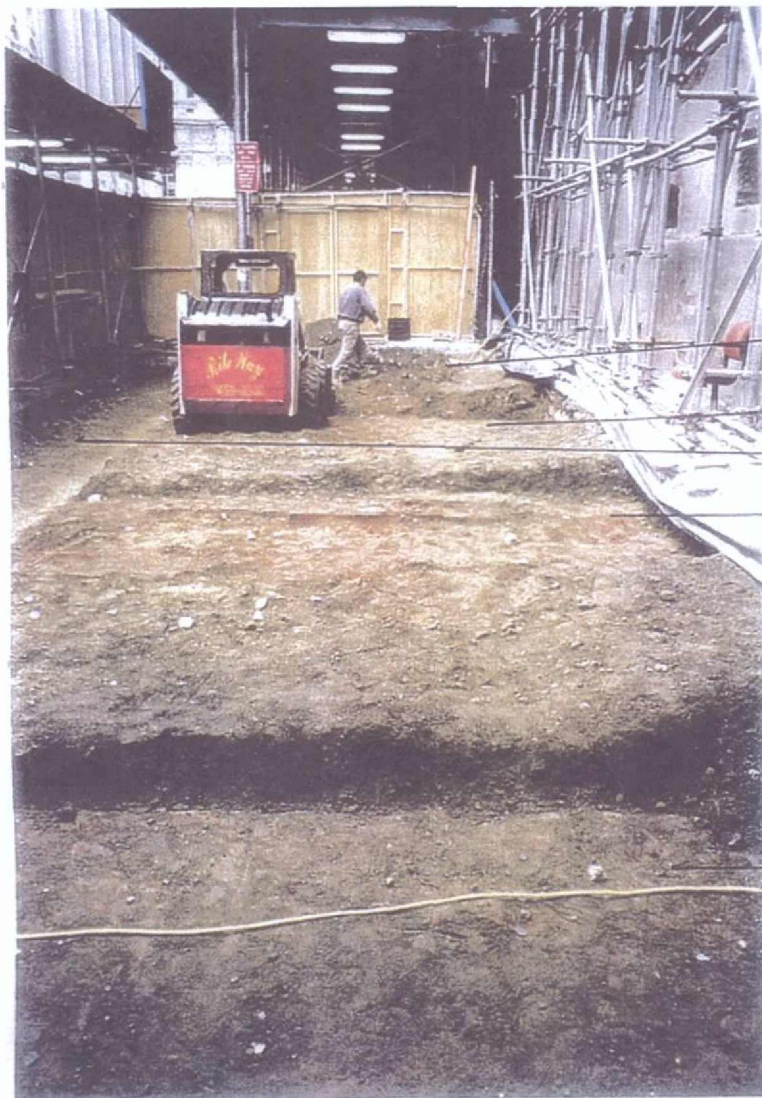

Fig. 3. View of the project site looking east.

Trench 4

Trench 3

Trench 5

Trench 2

Trench 1

Fig. 4. North profile of the trench 5.



Pavement

Black soil

Cobbles

Yellow sand

Concrete conglomerate

APPENDIX 12

ARCHAEOPARASITOLOGY REPORT BY K. REINHART, PH.D.

Archaeoparasitology of Two Features from the Tweed Courthouse II Project, Downtown
Manhattan

Prepared by:

Karl J. Reinhard

PathoEcology Services, LLC

2610 A Street

Lincoln, NE 68502

Prepared for:

Carol Raemsch

Hartgen Archaeological Associates, Inc.

New York City Office

1713 8th Avenue

Brooklyn, New York 11215

August 2, 2002

The applications of archaeoparasitology are varied and include detection of parasitic disease, tracing immigration, and examining environmental contamination with pathogens.

Another application is determining the use of archaeological features. Often times features constructed for one use, such as wells, are ultimately reused as latrines. There are two goals in the analysis of sediment samples from the Tweed Courthouse excavation. The first was to document the presence of parasite eggs in a latrine, Feature 16. The second goal was to determine the ultimate use of Feature 18. As described in the cover letter accompanying the samples, Feature 18 may have been a cold storage room reused as a privy.

Materials and Methods

Eleven samples of sediment were submitted for analysis (Table 1). The samples were processed following the parasite recovery methods of Warnock and Reinhard (1992) which are in turn based on experimentation of technique by laboratories in the 1980s (Reinhard et al. 1987). Thirty milliliters of sediment were measured from each sample and weighed. Then, 6 *Lycopodium* spore tablets were added to each sample. The 30 ml samples were treated with hydrochloric acid to dissolve calcium carbonate. The samples were then swirled three times to separate light remains from heavier sand particles. The sediments were washed through a 300 micrometer mesh to filter out large organic and inorganic components. Following the screening, the microscopic remains were washed three times with distilled water. Then, preliminary scans were made of the samples to determine if further chemical processing was necessary. None of the samples were sufficiently processed to permit effective parasite analysis. The samples were then treated for 48 hours in 42%, cold hydrofluoric acid and then in hot hydrofluoric acid for 40

minutes. Afterwards, the sediments were washed three times in distilled water. The samples were examined again. It was found that the hydrofluoric acid removed the vast majority of the sediments which allowed immediate microscopic examination of the sediments without need for further fine screening or heavy density flotation. At least four slides were counted for each sample. The parasite eggs were counted as were the added *Lycopodium* spores. Approximately 2,4862 *Lycopodium* spores were added to each milliliter of sediment. By calculating the ratio of eggs and nits to spores, the numbers of parasite remains per milliliter of sediment were calculated.

Results

Feature 16 was positive for parasite eggs. The uppermost sediment sample contained no eggs, but the lower four strata contained parasite eggs in varying numbers. The eggs were most abundant in excavation level 5 (lab number 3). The lowest number came from excavation level 6 (lab number 4). In general, the eggs were poorly preserved. In processing, the samples from this latrine had the strongest reaction to hydrochloric acid which indicates that calcium carbonate was abundant in the samples. This may have been added in the form of lime or mollusc shells.

No parasite eggs were observed in Feature 18. The control sample completely dissolved in the acids, leaving only *Lycopodium* spores which were added in processing for quantification processes. The control sample was completely free of organic residue. Excavation level 2 (lab sample 6) had an abundance of microscopic charcoal fragments. In processing, the sediments from Feature 18 had mild or no reaction with hydrochloric acid but strong reactions with hydrofluoric acid. This indicates that the calcium carbonate content of these samples was relatively low compared to sand content.

The absence of parasite eggs in Feature 18 does not support the hypothesis that it was reused as a latrine. Also, the lack of strong reaction with hydrochloric acid suggests that lime was not added to these sediments. These two observations are inconsistent with latrines.

In general, the parasite eggs concentration values of Feature 16 are low relative to other urban sites (Reinhard 1990). There could be several explanations for this. First, the people who used the latrine suffered less parasitism than other sites. Second, the latrine could have been cleaned out. Third, the post-depositional conditions of the sediments were not conducive to parasite eggs preservation. Fourth, the sediments were mixed with other types of material such as trash.

I do not think that the latrine was cleaned out nor do I think that the sediments were mixed with trash or other non-fecal material. Parasite eggs were present in most of the samples. If the latrine had been cleaned out, I would expect eggs only at the latrine bottom. Also, I observed large numbers of *Liguliflorae* pollen grains in all samples that contained parasite eggs. I have encountered abundant *Liguliflorae* pollen in other latrines and consider this a dietary pollen type (Reinhard et al. 1986) and therefore an indicator of feces.

The post-depositional environment of Feature 16 was not optimal for organic microfossil preservation. The parasite eggs were in all stages of decomposition. Some *Trichuris* eggs were eroded and broken. Some *Ascaris* eggs were collapsed because the inner, chitinous wall had decomposed. Also, it appeared to me that some *Liguliflorae* pollen was degraded and eroded, which also indicates poor preservation conditions. Therefore, it is possible that some parasite

eggs were lost. Thus, the parasite egg concentrations represent some fraction of the original parasite eggs deposited in the latrine sediments.

Two human parasite species and one non-human parasite species were observed. The human parasites are *Ascaris lumbricoides* and *Trichuris trichiura*. Today, *A. lumbricoides* is the most common intestinal parasite and infects one quarter of all people in the world. *A. lumbricoides* eggs can survive low temperature, chemical exposure, and desiccation. The infection risk with this parasite is high because each female produces about 200,000 eggs per day and the eggs remain viable for at least 10 years in optimal conditions. Also, humans do not develop full immunity to the parasite. The worms are very mobile and are generally just about one foot in length. As adults, they live freely in the intestinal lumen and keep their position in the intestine by muscular movement. People notice when they are infected and therefore all cultures at all time periods for which we have written medical records note this parasite. *A. lumbricoides* causes anorexia and malabsorption. But in my experience in South American cultures, the main problems caused by this worm are emotional and social. People simply find it disturbing when large worms exit the anuses of loved ones or themselves.

Trichuris trichiura infection is also very common in the world today. At least 800,000 people are infected at any point in time. *T. trichiura* is a much more cryptic but more pathogenic parasite compared to *A. lumbricoides*. *T. trichiura* is just a few millimeters long and remains imbedded in the intestinal mucosa. *T. trichiura* may also induce iron deficiency anemia in children with heavy infections. People show some immunity to *T. trichiura* which may limit

reinfection. *T. trichiura* consumes blood and therefore feeds on host tissue as compared to *A. lumbricoides* which eats food material in the lumen of the intestine.

The third species found is represented by small eggs containing nematode larvae. The eggs are most consistent with *Nippostrongylus* species of mice. However, they could also be from *Strongyloides papillosus* or *S. westeri* of larger, domesticated animals.

Summary

Feature 16 contains quantities of parasite eggs. Because of post-depositional decomposition, I believe that an unknown number of eggs were lost from the sediments. Therefore, the parasite egg concentrations presented in this report are a minimum estimate of infection.

Feature 18 contains no parasite eggs nor any other biological or chemical evidence of fecal origin. Therefore, I infer that this feature was not used as a latrine.

The human parasite found are some of the most common intestinal parasites and at least *A. lumbricoides* was a noticeable problem for the people who used Feature 16. They may also have suffered from other effects of combined *A. lumbricoides* and *T. trichiura* infection such as diarrhea, anemia, and anorexia.

References Cited

- Reinhard, K.J. (1990) Archaeoparasitology in North America. *American Journal of Physical Anthropology* 82:145-162.
- Reinhard, K. J., Mrozowski, S. A., and. Orloski, K.A. (1986) Privies, pollen, parasites and seeds: a biological nexus in historic archaeology. *MASCA Journal* 4:31-36.

Warnock, P. and Reinhard, K.J. (1992) Methods of extracting pollen and parasite eggs from latrine soils. *Journal of Archaeological Science* 19:261-264.

Table 1: Provenience data for Tweed Courthouse samples.

Lab #	Bag #	Feature #	Level #
1	712	16	3
2	719	16	4
3	724	16	5
4	725	16	6
5	728	16	privy bottom
6	808	18	2
7	814	18	3
8	821	18	5
9	825	18	6
10	830	18	drain
11	847	control	

Table 2: Parasite egg concentrations by parasite species and context. Expressions are in terms of numbers of egg per milliliter.

Lab #	<i>Ascaris lumbricoides</i> c.f.	<i>Trichuris trichiura</i>	Other Nematode
1	none observed	none observed	none observed
2	284	213	71
3	2,237	746	none observed
4	80	none observed	none observed
5	118	355	none observed
6	none observed	none observed	none observed
7	none observed	none observed	none observed
8	none observed	none observed	none observed
9	none observed	none observed	none observed
10	none observed	none observed	none observed
11	none observed	none observed	none observed

APPENDIX 13

CONSERVATION METHODOLOGY

LABORATORY CONSERVATION

Introduction

Generally speaking, objects undergoing the conservation process should receive a conservation number (beginning with C-1, C-2, C-3, etc.). The collection number should be listed on the item as well. Indicating the solution or material that was used on the object is optional but recommended.

Safety Precautions

Goggles or safety glasses should be worn by the conservator whenever handling chemicals in a laboratory to avoid the risk of injury from splashing or spraying of hot fluids. Some chemicals are considered to be eye irritants or may be hazardous if directly inhaled. The initial removal of iron oxides from the dry brushing of artifacts can pose a hazard from airborne particulates and flying debris. Be sure to read the warnings listed on all containers and review the Material Safety Data Sheets in advance. An eye wash station is recommended or an immediate available source of fresh water so that eyes can be flushed if contaminants happen to come into direct contact with your eyes. Also be sure to wear latex gloves to protect your skin and to prevent direct contact with skin irritants. Following the boiling of artifacts during the removal soluble salts, be sure to use an oven mitten or related material to handle hot fluids. Allow the boiled object to return to room temperature before handling them.

Preparing Solutions

Solutions are made according to their percentage requirements. When mixing a 3 % solution, 3 grams of solid chemical is added to every 100 ml distilled water. For example, to mix 500 ml of a 3% solution, 15 ml of dry chemical is added to 500 ml distilled water. For 5% solutions, mix 5 grams of solid chemical to every 100 ml of distilled water. Therefore, in a 500 ml beaker, 25 ml of solid chemical is mixed with 500 ml distilled water.

METALS

Ferrous Material: Iron, Steel, Ferrous alloys

1. Use 5% solution of Sodium Sesquicarbonate.
2. Remove the object from the solution when a majority of the iron oxides, encrustations have been dissolved or loosened.
3. Brush with a steel wire brush, (or nylon if the object is delicate) to remove additional oxide and hardened dirt.
4. The object can be placed into a 5% solution of Citric Acid if additional cleaning is required. When the solution begins to turn yellow or blackish in color, remove the object from the bath and brush it clean using

distilled water and a nylon brush.

4. Keep the object wet.

5. Boil the object in distilled water until the Total Dissolved Salts (TDS) are below 30 ppm (parts per million). A range between 10-20 or less is ideal. The lower the TDS, the lower the risk to the object's integrity following the conservation process.

6. Place the object on a tray and let it dry thoroughly before proceeding with the next step.

7. The object can then be gently burnished with a fiber glass brush to remove additional oxides and to restore the object's original appearance.

Method 2: Consider using a 3 or 5% bath solution of *Oxisolve*. This is a water-soluble rust inhibitor that will aid in slowing down the oxidation process and is often used for ferrous objects that have undergone serious decomposing action and remain in a fragile state. To prepare a bath solution of this product, simply follow the directions printed on the front of the bottle. Then dip the object in the solution for a moment and remove. Place the object on a tray to dry thoroughly before any further treatment is considered.

9. Seal the object with 15% acryloid (using either ethyl alcohol or acetone.)

Method 3: Prepare a 10% solution of Tannic Acid. The solution is then allied with a soft brush. Three to five coats may be necessary. When the object is dry, it may be treated with a thin coating of Conservator's Wax. No further treatment is necessary.

Cuprous Material: Copper, Brass, Bronze

1. Use 3% solution of Sodium Sesquicarbonate.

2. Remove the object when a majority of the copper oxide, encrustations, etc. have dissolved or loosened from the object being conserved. Cuprous objects have a tendency to turn the solution to a bluish color. This is a normal reaction because the copper reacts with the solution and releases malachite. The malachite that is liberated then settles on the surface of the object.

3. The object can be placed into a 3% solution of Citric Acid if additional cleaning is required. When the object begins to turn pink or reddish, remove the object from the bath and brush it clean using distilled water and a nylon brush.

4. Boil the object in distilled water (using clean distilled water with each boil) until the total dissolved salts are reduced to below 15 ppm.

5. Place the object on a tray and let stand until it is thoroughly air dried.

6. Burnish the object with a fiber glass brush to remove additional oxide or settled malachite.

7. Seal the object with 15% acryloid solution.

Lead and Pewter

1. The object should not be brushed mechanically with a nylon brush unless an air respirator is utilized by the conservator during the cleaning process. The red or white powder on the object is lead carbonate.
2. Place the object into a 5% solution of Sodium Sesquicarbonate and check it often to observe the condition of the object.
3. Boil the object in distilled water until the TDS is below 20 ppm total soluble salts.
4. Place the object on a tray to air dry.
5. Seal the object with 15% Acryloid B-72.

ORGANICS

Wood

1. The important factor to remember when considering wood material for conservation is to keep dry wood dry and wet wood wet. Dry wood, however, is immediately immersed into a solution of acrylex. The container (with the wood) is then placed into the desiccator for the removal of oxygen from the object.
2. Place the object in 95% Ethyl Alcohol (190 proof). This will help not only in the cleaning process, but will aid in the object's consolidation until the object can be placed into a 20% Polyethylene Glycol (PEG) solution. PEG is a non-reactive polymer that is used to treat waterlogged wood and other material of organic origin. The formula is made from a 20% solution of Carbowax. PEG is unique because it fills permanent voids in the wood cellular structure. Therefore, if the object does not receive immediate attention once it is freed from its matrix, the cell walls of the object begins to collapse from the action of evaporating fluids and deteriorates.

Other treatments for wood (especially waterlogged wood) include soaking the object in successive baths of 10% Pine Rosin. The object is suspended just above the thicker level of pine rosin.

Fabric

1. Keep the material enclosed in container with a portion of the original soil matrix or deposit that it was encountered with.
2. Call the Conservation Director at the main office before proceeding with additional treatment.
3. The object is then treated (washed) with a solution of Orvus Paste.

Leather

Method 1: Place the material into a 30% PEG solution.

Method 2: Prepare a solution of Smithsonian Leather Cure. Immerse the object into the solution and allow it to stand for 2 weeks. Remove the object and air dry. The object can then be treated with a light coating of Conservator's Wax.

Bone

1. Remove as much of the soil matrix from bone as possible without damaging the object using only a wooden tool.
2. Place the object into a bath of acetone. *This will assist in removing any remaining tissues, dirt, or foreign deposits.* Be sure to check the object frequently whenever using an acetone bath to avoid causing unnecessary damage. Keep in mind that objects made from animal bone often contain incised lettering or carved artistic designs and patterns. Caution is the best approach.

Deteriorating organics (wood, shell, bone, ivory)

1. Place the material into a 30% Acrylex bath.
2. The consolidated object is then placed into a desiccator (vacuum chamber) and the air is extracted from the chamber and material by hand pumping the device to 15 psi. Be sure to release the vacuum from the hand pump.
3. Check the consolidated material within 24 hours.
4. Release the vacuum from the chamber.
5. Remove the material from chamber and hand wash under the faucet.
6. Place the material on a tray to air dry.

GLASS

1. Place the object into a container of distilled water and change the bath every other day.
2. Check the bath with the TDS Tester for soluble salts. Change the bath frequently to reduce the soluble salts to acceptable levels.
3. Some organic stains and other contaminants can be removed by placing the object into a 3% solution of Hydrogen Peroxide.
4. If the glass object is vitrifying or delaminating (appears to be peeling away or lifting off of the surface) consolidate the object using 15% Acryloid B-72.
5. Do not brush the object mechanically with a nylon brush

FRAGILE OBJECTS

1. Artifacts that are suspected to be or appear to be fragile can be placed into a bath of distilled water to begin

the removal of soluble salts.

2. Call the Conservation Director for additional information and instructions..

COMPOSITE MATERIAL

1. Call the Conservation Director for additional information and instructions

OTHER TREATMENTS

Hydrogen Peroxide: Most bottles of peroxide that can be obtained from a local supermarket are of 3% strength. This is an acceptable percentage for conservation. Peroxide is often used to assist in the removal of stubborn deposits on most artifacts such as glass, metal, plastic, rubber, ceramic, and organic in composition. Use full strength as a bath application.

Peroxide can also be used to help reduce the level of soluble salts during bath applications. Only 1 part of Hydrogen Peroxide is used to 3 parts water.

Tannic Acid solution is excellent to use as a consolidant on iron alloy objects. A 10% solution is recommended by most conservators.

A closed container containing a jar of Ammonium Hydroxide will remove or loosen hardened encrustations from most metals. The object must first be wetted with liquid Ammonium Hydroxide.

PREPARATION OF SOLUTIONS

Solutions are prepared according to their percentage requirements. When mixing a 3% solution, 3 grams of a solid chemical is added to every 100 ml distilled water. For example, to prepare 500 ml of a 3% solution, 15 grams of dry chemical is added to 500 ml distilled water.

For 5% solutions, mix 5 grams of solid chemical to every 100 ml of distilled water. Therefore, in a 500 ml beaker, 25 grams of solid chemical is mixed with 500 ml distilled water.

Below are some recipes for solutions most often utilized by lab technicians.

Brass and copper alloy metals: 3% solution of sodium sesquicarbonate. Mix 15 grams of chemical with 500ml water.

Steel and Iron alloy metals: 5% solution of sodium sesquicarbonate. Mix 25 grams of chemical with 500 ml water.

Glass: Soak in distilled water. Stubborn stains can be removed by soaking the object in 3% Hydrogen Peroxide.

Wood: Immerse in Ethanol (95% strength).

Polypropylene Glycol: PEG is prepared according to percentage requirements. A 30% solution is most often preferred by conservators. Add 150 grams of Carbowax to 500 ml water.

Pine Rosin: Prepare 67% solutions of Pine Rosin using either Ethanol (Ethyl Alcohol), denatured alcohol, or Isopropyl Alcohol with a strength of 91% or >.

Oxisolve: 3% solution: Add 30 grams Oxisolve to 1000 ml water. For 5% solution: Add 50 grams Oxisolve to 1000 ml water.

Tannic Acid: Prepare 10% solutions of Tannic Acid using either ethanol (Ethyl Alcohol), denatured alcohol, or Isopropyl Alcohol with a strength of 91% or >.

APPENDIX 14

HUMAN REMAINS DATA SHEETS

HUMAN SKELETON CODING KEY

CLASS	ELEMENT	SUBELEMENT
1	CRANIUM	0 UNIDENTIFIABLE
	1 FRONTAL	1 ORBIT
	2 PARIETAL	
	3 TEMPORAL	1 MASTOID
		2 PETROUS
		3 AUDITORY MEATUS
		4 MANDIBULAR FOSSA
		5 ZYGOMATIC ARCH
		6 MALLEUS
		7 INCUS
		8 STAPES
	4 OCCIPITAL	1 FORAMEN MAGNUM
		2 CONDYLE
		3 NUCHAL REGION
	5 MAXILLA	1 ALVEOLUS
		2 ZYGOMATIC PROCESS
	6 PALATINE	
	7 ZYGOMATIC	
	8 NASAL	
	9 LACRIMAL	
	10 SPHENOID	
	11 ETHMOID	
	12 MANDIBLE	1 ALVEOLUS
		2 MENTAL EMINENCE
		3 CONDYLE
		4 RAMUS
		5 CORONOID PROCESS
	13 INCA BONE	
2	DENTITION	0 UNIDENTIFIABLE
	1 MAXILLARY	1 MEDIAL INCISOR
		2 LATERAL INCISOR
		3 UNIDENTIFIABLE INCISOR
		4 CANINE
		5 PREMOLAR 1
		6 PREMOLAR 2
		7 UNIDENTIFIABLE PREMOLAR
		8 MOLAR 1
		9 MOLAR 2
		10 MOLAR 3
		11 UNIDENTIFIABLE MOLAR
	2 MANDIBULAR	1 MEDIAL INCISOR
		2 LATERAL INCISOR
		3 UNIDENTIFIABLE INCISOR
		4 CANINE
		5 PREMOLAR 1
		6 PREMOLAR 2
		7 UNIDENTIFIABLE PREMOLAR
		8 MOLAR 1
		9 MOLAR 2
		10 MOLAR 3
		11 UNIDENTIFIABLE MOLAR
	3 SUPERNUMERARY TOOTH	
3	HYOID	
4	VERTEBRA	0 UNIDENTIFIABLE
	1 C1 - ATLAS	1 BODY
	2 C2 - AXIS	2 TRANSVERSE PROCESS
	3 C3	3 SPINOUS PROCESS
	4 C4	4 ARTICULAR FACET
	5 C5	
	6 C6	
	7 C7	
	8 UNIDENTIFIABLE CERVICAL	
	9 T1	
	10 T2	
	11 T3	
	12 T4	
	13 T5	
	14 T6	
	15 T7	
	16 T8	
	17 T9	
	18 T10	
	19 T11	

HUMAN SKELETON CODING KEY

CLASS	ELEMENT	SUBELEMENT
	20 T12	
	21 UNIDENTIFIABLE THORACIC	
4 VERTEBRA (cont)	22 L1	
	23 L2	
	24 L3	
	25 L4	
	26 L5	
	27 UNIDENTIFIABLE LUMBAR	
	28 SUPERNUMERARY VERTEBRA	
5 CLAVICLE	0 UNIDENTIFIABLE	
	1 STERNAL END	
	2 SHAFT	
	3 ACROMIAL END	
6 SCAPULA	0 UNIDENTIFIABLE	
	1 ACROMIAL PROCESS/SPINE	
	2 COROCOID PROCESS	
	3 GLENOID CAVITY	
	4 MEDIAL BORDER	
	5 LATERAL BORDER	
	6 INFERIOR ANGLE	
7 STERNUM	0 UNIDENTIFIABLE	
	1 MANUBRIUM	
	2 BODY	
8 RIBS	0 UNIDENTIFIABLE	1 VERTEBRAL END
	1 1st RIB	2 SHAFT
	2 2nd RIB	3 STERNAL END
	3 3rd RIB	
	4 4th RIB	
	5 5th RIB	
	6 6th RIB	
	7 7th RIB	
	8 8th RIB	
	9 9th RIB	
	10 10th RIB	
	11 11th RIB	
	12 12th RIB	
9 HUMERUS	0 UNIDENTIFIABLE	
	1 HEAD	
	2 GREATER TUBERCLE	
	3 LESSER TUBERCLE	
	4 SHAFT	
	5 EPICONDYLE	
	6 DISTAL ARTICULAR SURFACE	
10 RADIUS	0 UNIDENTIFIABLE	
	1 HEAD	
	2 SHAFT	
	3 DISTAL ARTICULAR SURFACE	
11 ULNA	0 UNIDENTIFIABLE	
	1 OLECRANON PROCESS	
	2 CORONOID PROCESS	
	3 SHAFT	
	4 DISTAL ARTICULAR SURFACE	
12 HAND	0 UNIDENTIFIABLE	
	1 CARPAL	0 UNIDENTIFIABLE
		1 TRAPEZIUM
		2 TRIQUETRAL
		3 SCAPHOID
		4 LUNATE
		5 PISIFORM
		6 TRAPEZOID
		7 HAMATE
		8 CAPITATE
		9 SESAMOID
	2 METACARPAL	0 UNIDENTIFIABLE
		1 1st METACARPAL
		2 2nd METACARPAL
		3 3rd METACARPAL
		4 4th METACARPAL
		5 5th METACARPAL

HUMAN SKELETON CODING KEY

CLASS		ELEMENT		SUBELEMENT	
12	HAND (con't)	3	PHALANGE, PROXIMAL	0	UNIDENTIFIABLE
				1	1st
				2	2nd
				3	3rd
				4	4th
				5	5th
		4	PHALANGE, INTERMEDIATE	0	UNIDENTIFIABLE
				1	1st
				2	2nd
				3	3rd
				4	4th
		5	PHALANGE, DISTAL	0	UNIDENTIFIABLE
				1	1st
				2	2nd
				3	3rd
				4	4th
				5	5th
		6	PHALANGE, UNIDENTIFIABLE		
		7	SUPERNUMERARY BONE		
13	OS COXA	0	UNIDENTIFIABLE		
		1	ILIUM		
		2	ISCHIUM		
		3	PUBIC BONE		
		4	ACETABULUM		
14	SACRUM	0	UNIDENTIFIABLE		
		1	SUPERIOR ARTICULAR SURFACE		
		2	BODY		
		3	WING		
		4	INFERIOR SACRUM		
		5	MEDIAN CREST		
		6	INFERIOR ARTICULAR SURFACE		
15	COCCYX				
16	FEMUR	0	UNIDENTIFIABLE		
		1	HEAD		
		2	GREATER TROCHANTER		
		3	LESSER TROCHANTER		
		4	SHAFT		
		5	CONDYLE		
17	PATELLA	0	UNIDENTIFIABLE		
		1	ARTICULAR SURFACE		
		2	APEX		
18	TIBIA	0	UNIDENTIFIABLE		
		1	CONDYLE		
		2	SHAFT		
		3	MEDIAL MALLEOLUS		
		4	DISTAL ARTICULAR SURFACE		
19	FIBULA	0	UNIDENTIFIABLE		
		1	HEAD		
		2	SHAFT		
		3	LATERAL MALLEOLUS		
19	FOOT	0	UNIDENTIFIABLE		
		1	TARSALS	0	UNIDENTIFIABLE
				1	CALCANEUS
				2	TALUS
				3	MEDIAL CUNEIFORM
				4	INTERMEDIATE CUNEIFORM
				5	LATERAL CUNEIFORM
				6	NAVICULAR
				7	CUBOID
				8	SESAMOID
		2	METATARSAL	0	UNIDENTIFIABLE
				1	1st METATARSAL
				2	2nd METATARSAL
				3	3rd METATARSAL
				4	4th METATARSAL
				5	5th METATARSAL

HUMAN SKELETON CODING KEY

CLASS		ELEMENT		SUBELEMENT	
19	FOOT (con't)	3	PHALANGE, PROXIMAL	0	UNIDENTIFIABLE
				1	1st
				2	2nd
				3	3rd
				4	4th
				5	5th
		4	PHALANGE, INTERMEDIATE	0	UNIDENTIFIABLE
				1	1st
				2	2nd
				3	3rd
				4	4th
		5	PHALANGE, DISTAL	0	UNIDENTIFIABLE
				1	1st
				2	2nd
				3	3rd
				4	4th
				5	5th
		6	PHALANGE, UNIDENTIFIABLE		
		7	SUPERNUMERARY BONE		
21	UNIDENTIFIABLE				

INVENTORY OF COMMINGLED REMAINS

Tweed Courthouse (Chambers Street) - Human Remains Analysis

Bag	Cxt	Class	Elmt	Subelmt	Count	Size	R	L	Med	Lat	Prox	Dist	Frag	Intact	Comments
							<input type="checkbox"/>	<input type="checkbox"/>	<input type="checkbox"/>	<input type="checkbox"/>	<input type="checkbox"/>	<input type="checkbox"/>	<input type="checkbox"/>	<input type="checkbox"/>	
							<input type="checkbox"/>	<input type="checkbox"/>	<input type="checkbox"/>	<input type="checkbox"/>	<input type="checkbox"/>	<input type="checkbox"/>	<input type="checkbox"/>	<input type="checkbox"/>	
							<input type="checkbox"/>	<input type="checkbox"/>	<input type="checkbox"/>	<input type="checkbox"/>	<input type="checkbox"/>	<input type="checkbox"/>	<input type="checkbox"/>	<input type="checkbox"/>	
							<input type="checkbox"/>	<input type="checkbox"/>	<input type="checkbox"/>	<input type="checkbox"/>	<input type="checkbox"/>	<input type="checkbox"/>	<input type="checkbox"/>	<input type="checkbox"/>	
							<input type="checkbox"/>	<input type="checkbox"/>	<input type="checkbox"/>	<input type="checkbox"/>	<input type="checkbox"/>	<input type="checkbox"/>	<input type="checkbox"/>	<input type="checkbox"/>	
							<input type="checkbox"/>	<input type="checkbox"/>	<input type="checkbox"/>	<input type="checkbox"/>	<input type="checkbox"/>	<input type="checkbox"/>	<input type="checkbox"/>	<input type="checkbox"/>	
							<input type="checkbox"/>	<input type="checkbox"/>	<input type="checkbox"/>	<input type="checkbox"/>	<input type="checkbox"/>	<input type="checkbox"/>	<input type="checkbox"/>	<input type="checkbox"/>	
							<input type="checkbox"/>	<input type="checkbox"/>	<input type="checkbox"/>	<input type="checkbox"/>	<input type="checkbox"/>	<input type="checkbox"/>	<input type="checkbox"/>	<input type="checkbox"/>	
							<input type="checkbox"/>	<input type="checkbox"/>	<input type="checkbox"/>	<input type="checkbox"/>	<input type="checkbox"/>	<input type="checkbox"/>	<input type="checkbox"/>	<input type="checkbox"/>	
							<input type="checkbox"/>	<input type="checkbox"/>	<input type="checkbox"/>	<input type="checkbox"/>	<input type="checkbox"/>	<input type="checkbox"/>	<input type="checkbox"/>	<input type="checkbox"/>	
							<input type="checkbox"/>	<input type="checkbox"/>	<input type="checkbox"/>	<input type="checkbox"/>	<input type="checkbox"/>	<input type="checkbox"/>	<input type="checkbox"/>	<input type="checkbox"/>	
							<input type="checkbox"/>	<input type="checkbox"/>	<input type="checkbox"/>	<input type="checkbox"/>	<input type="checkbox"/>	<input type="checkbox"/>	<input type="checkbox"/>	<input type="checkbox"/>	
							<input type="checkbox"/>	<input type="checkbox"/>	<input type="checkbox"/>	<input type="checkbox"/>	<input type="checkbox"/>	<input type="checkbox"/>	<input type="checkbox"/>	<input type="checkbox"/>	
							<input type="checkbox"/>	<input type="checkbox"/>	<input type="checkbox"/>	<input type="checkbox"/>	<input type="checkbox"/>	<input type="checkbox"/>	<input type="checkbox"/>	<input type="checkbox"/>	
							<input type="checkbox"/>	<input type="checkbox"/>	<input type="checkbox"/>	<input type="checkbox"/>	<input type="checkbox"/>	<input type="checkbox"/>	<input type="checkbox"/>	<input type="checkbox"/>	
							<input type="checkbox"/>	<input type="checkbox"/>	<input type="checkbox"/>	<input type="checkbox"/>	<input type="checkbox"/>	<input type="checkbox"/>	<input type="checkbox"/>	<input type="checkbox"/>	
							<input type="checkbox"/>	<input type="checkbox"/>	<input type="checkbox"/>	<input type="checkbox"/>	<input type="checkbox"/>	<input type="checkbox"/>	<input type="checkbox"/>	<input type="checkbox"/>	
							<input type="checkbox"/>	<input type="checkbox"/>	<input type="checkbox"/>	<input type="checkbox"/>	<input type="checkbox"/>	<input type="checkbox"/>	<input type="checkbox"/>	<input type="checkbox"/>	
							<input type="checkbox"/>	<input type="checkbox"/>	<input type="checkbox"/>	<input type="checkbox"/>	<input type="checkbox"/>	<input type="checkbox"/>	<input type="checkbox"/>	<input type="checkbox"/>	
							<input type="checkbox"/>	<input type="checkbox"/>	<input type="checkbox"/>	<input type="checkbox"/>	<input type="checkbox"/>	<input type="checkbox"/>	<input type="checkbox"/>	<input type="checkbox"/>	
							<input type="checkbox"/>	<input type="checkbox"/>	<input type="checkbox"/>	<input type="checkbox"/>	<input type="checkbox"/>	<input type="checkbox"/>	<input type="checkbox"/>	<input type="checkbox"/>	
							<input type="checkbox"/>	<input type="checkbox"/>	<input type="checkbox"/>	<input type="checkbox"/>	<input type="checkbox"/>	<input type="checkbox"/>	<input type="checkbox"/>	<input type="checkbox"/>	
							<input type="checkbox"/>	<input type="checkbox"/>	<input type="checkbox"/>	<input type="checkbox"/>	<input type="checkbox"/>	<input type="checkbox"/>	<input type="checkbox"/>	<input type="checkbox"/>	
							<input type="checkbox"/>	<input type="checkbox"/>	<input type="checkbox"/>	<input type="checkbox"/>	<input type="checkbox"/>	<input type="checkbox"/>	<input type="checkbox"/>	<input type="checkbox"/>	
							<input type="checkbox"/>	<input type="checkbox"/>	<input type="checkbox"/>	<input type="checkbox"/>	<input type="checkbox"/>	<input type="checkbox"/>	<input type="checkbox"/>	<input type="checkbox"/>	
							<input type="checkbox"/>	<input type="checkbox"/>	<input type="checkbox"/>	<input type="checkbox"/>	<input type="checkbox"/>	<input type="checkbox"/>	<input type="checkbox"/>	<input type="checkbox"/>	
							<input type="checkbox"/>	<input type="checkbox"/>	<input type="checkbox"/>	<input type="checkbox"/>	<input type="checkbox"/>	<input type="checkbox"/>	<input type="checkbox"/>	<input type="checkbox"/>	
							<input type="checkbox"/>	<input type="checkbox"/>	<input type="checkbox"/>	<input type="checkbox"/>	<input type="checkbox"/>	<input type="checkbox"/>	<input type="checkbox"/>	<input type="checkbox"/>	
							<input type="checkbox"/>	<input type="checkbox"/>	<input type="checkbox"/>	<input type="checkbox"/>	<input type="checkbox"/>	<input type="checkbox"/>	<input type="checkbox"/>	<input type="checkbox"/>	
							<input type="checkbox"/>	<input type="checkbox"/>	<input type="checkbox"/>	<input type="checkbox"/>	<input type="checkbox"/>	<input type="checkbox"/>	<input type="checkbox"/>	<input type="checkbox"/>	
							<input type="checkbox"/>	<input type="checkbox"/>	<input type="checkbox"/>	<input type="checkbox"/>	<input type="checkbox"/>	<input type="checkbox"/>	<input type="checkbox"/>	<input type="checkbox"/>	
							<input type="checkbox"/>	<input type="checkbox"/>	<input type="checkbox"/>	<input type="checkbox"/>	<input type="checkbox"/>	<input type="checkbox"/>	<input type="checkbox"/>	<input type="checkbox"/>	
							<input type="checkbox"/>	<input type="checkbox"/>	<input type="checkbox"/>	<input type="checkbox"/>	<input type="checkbox"/>	<input type="checkbox"/>	<input type="checkbox"/>	<input type="checkbox"/>	
							<input type="checkbox"/>	<input type="checkbox"/>	<input type="checkbox"/>	<input type="checkbox"/>	<input type="checkbox"/>	<input type="checkbox"/>	<input type="checkbox"/>	<input type="checkbox"/>	
							<input type="checkbox"/>	<input type="checkbox"/>	<input type="checkbox"/>	<input type="checkbox"/>	<input type="checkbox"/>	<input type="checkbox"/>	<input type="checkbox"/>	<input type="checkbox"/>	
							<input type="checkbox"/>	<input type="checkbox"/>	<input type="checkbox"/>	<input type="checkbox"/>	<input type="checkbox"/>	<input type="checkbox"/>	<input type="checkbox"/>	<input type="checkbox"/>	
							<input type="checkbox"/>	<input type="checkbox"/>							

Date(s): _____

HAA, Inc.

Recorder: _____

Tweed Courthouse (Chambers Street)

[illegible]

Date(s): _____

HAA, Inc.

Recorder: _____

TAPHONOMY RECORDING FORM
Tweed Courthouse (Chambers Street) - Human Remains Analysis

Bag	Cxt	Class	Elmt	Subelmt	External Modification				Fracturing		Description
					Discoloration	Exfoliation	Rodent	Fungus	19th c	20th c	
					<input type="checkbox"/>	<input type="checkbox"/>	<input type="checkbox"/>	<input type="checkbox"/>	<input type="checkbox"/>	<input type="checkbox"/>	
					<input type="checkbox"/>	<input type="checkbox"/>	<input type="checkbox"/>	<input type="checkbox"/>	<input type="checkbox"/>	<input type="checkbox"/>	
					<input type="checkbox"/>	<input type="checkbox"/>	<input type="checkbox"/>	<input type="checkbox"/>	<input type="checkbox"/>	<input type="checkbox"/>	
					<input type="checkbox"/>	<input type="checkbox"/>	<input type="checkbox"/>	<input type="checkbox"/>	<input type="checkbox"/>	<input type="checkbox"/>	
					<input type="checkbox"/>	<input type="checkbox"/>	<input type="checkbox"/>	<input type="checkbox"/>	<input type="checkbox"/>	<input type="checkbox"/>	
					<input type="checkbox"/>	<input type="checkbox"/>	<input type="checkbox"/>	<input type="checkbox"/>	<input type="checkbox"/>	<input type="checkbox"/>	
					<input type="checkbox"/>	<input type="checkbox"/>	<input type="checkbox"/>	<input type="checkbox"/>	<input type="checkbox"/>	<input type="checkbox"/>	
					<input type="checkbox"/>	<input type="checkbox"/>	<input type="checkbox"/>	<input type="checkbox"/>	<input type="checkbox"/>	<input type="checkbox"/>	
					<input type="checkbox"/>	<input type="checkbox"/>	<input type="checkbox"/>	<input type="checkbox"/>	<input type="checkbox"/>	<input type="checkbox"/>	
					<input type="checkbox"/>	<input type="checkbox"/>	<input type="checkbox"/>	<input type="checkbox"/>	<input type="checkbox"/>	<input type="checkbox"/>	
					<input type="checkbox"/>	<input type="checkbox"/>	<input type="checkbox"/>	<input type="checkbox"/>	<input type="checkbox"/>	<input type="checkbox"/>	
					<input type="checkbox"/>	<input type="checkbox"/>	<input type="checkbox"/>	<input type="checkbox"/>	<input type="checkbox"/>	<input type="checkbox"/>	
					<input type="checkbox"/>	<input type="checkbox"/>	<input type="checkbox"/>	<input type="checkbox"/>	<input type="checkbox"/>	<input type="checkbox"/>	
					<input type="checkbox"/>	<input type="checkbox"/>	<input type="checkbox"/>	<input type="checkbox"/>	<input type="checkbox"/>	<input type="checkbox"/>	
					<input type="checkbox"/>	<input type="checkbox"/>	<input type="checkbox"/>	<input type="checkbox"/>	<input type="checkbox"/>	<input type="checkbox"/>	
					<input type="checkbox"/>	<input type="checkbox"/>	<input type="checkbox"/>	<input type="checkbox"/>	<input type="checkbox"/>	<input type="checkbox"/>	
					<input type="checkbox"/>	<input type="checkbox"/>	<input type="checkbox"/>	<input type="checkbox"/>	<input type="checkbox"/>	<input type="checkbox"/>	
					<input type="checkbox"/>	<input type="checkbox"/>	<input type="checkbox"/>	<input type="checkbox"/>	<input type="checkbox"/>	<input type="checkbox"/>	
					<input type="checkbox"/>	<input type="checkbox"/>	<input type="checkbox"/>	<input type="checkbox"/>	<input type="checkbox"/>	<input type="checkbox"/>	
					<input type="checkbox"/>	<input type="checkbox"/>	<input type="checkbox"/>	<input type="checkbox"/>	<input type="checkbox"/>	<input type="checkbox"/>	
					<input type="checkbox"/>	<input type="checkbox"/>	<input type="checkbox"/>	<input type="checkbox"/>	<input type="checkbox"/>	<input type="checkbox"/>	
					<input type="checkbox"/>	<input type="checkbox"/>	<input type="checkbox"/>	<input type="checkbox"/>	<input type="checkbox"/>	<input type="checkbox"/>	
					<input type="checkbox"/>	<input type="checkbox"/>	<input type="checkbox"/>	<input type="checkbox"/>	<input type="checkbox"/>	<input type="checkbox"/>	
					<input type="checkbox"/>	<input type="checkbox"/>	<input type="checkbox"/>	<input type="checkbox"/>	<input type="checkbox"/>	<input type="checkbox"/>	
					<input type="checkbox"/>	<input type="checkbox"/>	<input type="checkbox"/>	<input type="checkbox"/>	<input type="checkbox"/>	<input type="checkbox"/>	
					<input type="checkbox"/>	<input type="checkbox"/>	<input type="checkbox"/>	<input type="checkbox"/>	<input type="checkbox"/>	<input type="checkbox"/>	
					<input type="checkbox"/>	<input type="checkbox"/>	<input type="checkbox"/>	<input type="checkbox"/>	<input type="checkbox"/>	<input type="checkbox"/>	
					<input type="checkbox"/>	<input type="checkbox"/>	<input type="checkbox"/>	<input type="checkbox"/>	<input type="checkbox"/>	<input type="checkbox"/>	
					<input type="checkbox"/>	<input type="checkbox"/>	<input type="checkbox"/>	<input type="checkbox"/>	<input type="checkbox"/>	<input type="checkbox"/>	
					<input type="checkbox"/>	<input type="checkbox"/>	<input type="checkbox"/>	<input type="checkbox"/>	<input type="checkbox"/>	<input type="checkbox"/>	
					<input type="checkbox"/>	<input type="checkbox"/>	<input type="checkbox"/>	<input type="checkbox"/>	<input type="checkbox"/>	<input type="checkbox"/>	
					<input type="checkbox"/>	<input type="checkbox"/>	<input type="checkbox"/>	<input type="checkbox"/>	<input type="checkbox"/>	<input type="checkbox"/>	
					<input type="checkbox"/>	<input type="checkbox"/>	<input type="checkbox"/>	<input type="checkbox"/>	<input type="checkbox"/>	<input type="checkbox"/>	
					<input type="checkbox"/>	<input type="checkbox"/>	<input type="checkbox"/>	<input type="checkbox"/>	<input type="checkbox"/>	<input type="checkbox"/>	
					<input type="checkbox"/>	<input type="checkbox"/>	<input type="checkbox"/>	<input type="checkbox"/>	<input type="checkbox"/>	<input type="checkbox"/>	
					<input type="checkbox"/>	<input type="checkbox"/>	<input type="checkbox"/>	<input type="checkbox"/>	<input type="checkbox"/>	<input type="checkbox"/>	
					<input type="checkbox"/>	<input type="checkbox"/>	<input type="checkbox"/>	<input type="checkbox"/>	<input type="checkbox"/>	<input type="checkbox"/>	
					<input type="checkbox"/>	<input type="checkbox"/>	<input type="checkbox"/>	<input type="checkbox"/>	<input type="checkbox"/>	<input type="checkbox"/>	
					<input type="checkbox"/>	<input type="checkbox"/>	<input type="checkbox"/>	<input type="checkbox"/>	<input type="checkbox"/>	<input type="checkbox"/>	
					<input type="checkbox"/>	<input type="checkbox"/>	<input type="checkbox"/>	<input type="checkbox"/>	<input type="checkbox"/>	<input type="checkbox"/>	
					<input type="checkbox"/>	<input type="checkbox"/>	<input type="checkbox"/>	<input type="checkbox"/>	<input type="checkbox"/>	<input type="checkbox"/>	
					<input type="checkbox"/>	<input type="checkbox"/>	<input type="checkbox"/>	<input type="checkbox"/>	<input type="checkbox"/>	<input type="checkbox"/>	
					<input type="checkbox"/>	<input type="checkbox"/>	<input type="checkbox"/>	<input type="checkbox"/>	<input type="checkbox"/>	<input type="checkbox"/>	
					<input type="checkbox"/>	<input type="checkbox"/>	<input type="checkbox"/>	<input type="checkbox"/>	<input type="checkbox"/>	<input type="checkbox"/>	
					<input type="checkbox"/>	<input type="checkbox"/>	<input type="checkbox"/>	<input type="checkbox"/>	<input type="checkbox"/>	<input type="checkbox"/>	
					<input type="checkbox"/>	<input type="checkbox"/>	<input type="checkbox"/>	<input type="checkbox"/>	<input type="checkbox"/>	<input type="checkbox"/>	
					<input type="checkbox"/>	<input type="checkbox"/>	<input type="checkbox"/>	<input type="checkbox"/>	<input type="checkbox"/>	<input type="checkbox"/>	
					<						

Date(s): _____

HAA, Inc.

Recorder: _____

APPENDIX 15

SUMMARY OF AGE/SEX DATA

Summary of Potential Age/Sex Estimates

Bag #	Sex	Age	Description
277	M		based on overall size and robusticity
310	F		based on overall size and robusticity
311	F		based on overall size and robusticity
315	F	1 adult, 1 subadult	subadult age based on unfused epiphyseal fragment
316	F		based on overall size and robusticity
318	F?		based on overall size and robusticity
322	F?		based on overall size and robusticity
323	F?		based on overall size and robusticity
324	F?		based on overall size and robusticity
333	F?		based on overall size and robusticity
335	M		based on overall size and robusticity
336	M	25-30 yrs	based on pubic angle, sciatic notch, auricular surface
337	F		sex based on os coxa morphology; wide sciatic notch
350	M		based on overall size and robusticity
351	F	subadult & adult	based on small, gracile os coxa fragments; small orbital diameter; subadult premolar with notable attrition
352		1-5 years	based on missing proximal epiphysis/phalanx development (Bass, 1987)
353	M?		based on overall size and robusticity
354	M?	1 adult, 1 young adult	age based on dental remains
363	M?		based on overall size and robusticity
364	M?		based on overall size and robusticity
365	M?		based on overall size and robusticity
366	M?	30-40 yrs.	based on sciatic notch, auricular surface (Meindl and Lovejoy, 1989)
367	M?	30-40 yrs.	based on sciatic notch, auricular surface (Meindl and Lovejoy, 1989)
368	M?	40-50yrs.	age based on condition of lumbar vertebrae--osteopenia, osteoarthritic lipping
369	M?		sex based on femoral head size 50.4 mm-->47.5 mm greatest diameter=male, Pearson (1917-1919)
370	1F? 1M?	young adult, adult	sex based on robusticity/gracility of bones; age based on sternal end condition, overall bone appearance
371	M?	1 adult, 1 subadult 15-18 yrs.	age determined by arthritic state of patella/development/condition of other bones; subadult by development/state of ischial tuberosity epiphysis, Bass, 1987
372	M?		based on overall size and robusticity
373	M?		sex based on robusticity/morphology of mandible
374	M?		sex based on robusticity/morphology of fibula
375	M		sex based on vertical humeral head diameter=44.5mm, robusticity of muscle attachments (Stewart, 1979)
377		<18-22 years	clavicle: sternal end unfused
383	M?	young adult	sex based on robusticity of clavicle; gracility of radius; age based on sternal end of clavicle, no arthritic changes, remodeling
385		young adult	based on bone development
386	M		sex based on robusticity of both bones
388	M, F	adult	sex based on femoral head diameter (Pearson 1917-1919); Right femur F?=42.85mm, M=49.7mm
389		<18 years	R. third molar not erupted. L. not visible
392	M	19-25 yrs	sex based on sciatic notch morphology; age based on auricular surface development, Meindl and Lovejoy, 1989
393	M,F		sex based on relative size and robusticity of calcaneus and 1 first rib (gracile) (F?) and scapula and other first rib (robust) (M?)
394	M		sex based on relative long length of shaft
395		young adult	based on overall bone development
400		39-42 yrs	Age based on Lovejoy and Meindl, 1985, auricular surface aging; sex based on morphology of os coxa; sciatic notch, ilium shape, overall size
404		young adult	thoracic inferior vertebral ring partially unfused
405	M		robust

Summary of Potential Age/Sex Estimates

Bag #	Sex	Age	Description
406	M		sex based on robusticity of ulna
427	F		based on orbital rim sharpness
440		adult, fetal/neonate, subadult	MNI and age based on cranial/dental development for adult, size of mastoid/temporal for subadult, length of femur for fetal/neonate individual based on Johnston (1962) measurements of subadult skeletons; femur length is: 68.26 mm--length falls between fetal and NB yrs age range
462		subadult	based on femoral head epiphysis
466		young adult	vertebral ring border still clearly defined--young adult
469		1 adult, 1 subadult	adult is young, 18-25? based on pubic symphysis, no arthritic development on articular surfaces, residual presence of vertebral rings, little to no dental attrition; subadult based on humeral development and size: distal half of diaphysis= 36.85 mm
470		1 adult, 1 subadult	subadult based on humeral diaphysis development
471		subadult	based on dentition
482		1 subadult, 1 adult	subadult based on femoral epiphysis union and size of bone, adult based on remaining bones
483	1M/1F		MNI based on mandibular fragments and dentition; sex based on femoral head measurements F?= 42.24m; M?=45.03mm; M=51.0mm (Pearson 1917-1919)
524		20-27 yrs/24-35 yrs	age based on Iscan et al, 1984 sternal end rib comparison; Lovejoy et al, 1985, auricular surface; sex based on sciatic notch
599		18+ years	based on dental development; bone development
621		4 +/-1 yr.	age based upon Ubelaker dental development; mandible has undeveloped incisor
650		27-35 yrs.	age for one individual based on Lovejoy et al., 1985 auricular surface
662		<18 yrs.	sternal end epiphysis is not fused
683		18-22 years	age based on dental development, attrition (Lovejoy, 1985)
688	M		sex based on cranial features--dull orbital rims, pronounced, robust occipital; overall cranial morphology
689	M	15-24 years	pubis: Suchey/Brooks (1990)
750	M		very large and robust
791		fetal	mean for fetal femur= 61.86 mm; this bone= 39.78 cm (Johnston, 1962: 251)
823		young adult	based on bone size and robustness
824		3.5-5.5 yrs	bone length: 192 mm, age based on Johnston (1962) measurements of subadult skeletons; length falls between 3.5-4.5/4.5-5.5 yrs age range
837	M		sex based on robusticity of 1st metacarpal
843	M	18-25 yrs	age based on comparison Ubelaker dental development; 16-20/18-22 years; based on anterior teeth only; sex based on gonial flare and large dentition
845	M		robust gluteal attachments
858	M		sex based on robust distal tibia
859	M		sex based on robust humerus
867		young adult	age based on appearance of sacral articulation, state of other bones
868		1 adult, 1 subadult	based on development/size of L-3 and subadult rib
883	F		gracile femoral shaft

APPENDIX 16

QUALIFICATIONS

Hartgen Archeological Associates, Inc.

Cultural Resource Specialists

1744 WASHINGTON AVENUE EXT. • RENSSELAER, NEW YORK 12144

KAREN S. HARTGEN, RPA

Qualifications:

36 CFR 61 Qualified Archeologist

Education:

**State University of New York at Albany
Master of Arts, Anthropology, December 1988**

**State University of New York at Albany
Bachelor of Arts, Anthropology, January 1970**

Experience:

March 1973 to Present

**President and Principal Investigator
Hartgen Archeological Associates, Inc.**

I have directed the cultural resource management firm since 1973, completing over 2500 cultural resource projects in New York and New England. The firm currently has a full time staff of 25 and a trained seasonal staff of 40. We provide services in historical documentation, site file searches, field reconnaissance, archeological survey and excavation, artifact preservation, collection management, cartography, GIS, architectural history, historic structure survey, National Register nominations, Environmental Impact Evaluations as mandated under NEPA, NHPA, SHPA and SEQR. Archeological surveys include initial surveys to locate sites (Phase IA and IB), development of research designs and field methodologies to identify sites (Phase II), and subsequently data retrieval as mitigating measures (Phase III).

June 1974 to 1978

**New York State Museum and Science Service
State Education Department, Albany
Assistant Highway Salvage Coordinator**

Administration and coordination of the Highway Salvage Archeology Program for New York State during field seasons. Intermediary between various State agencies and cooperating institutions in the process of project evaluation and impact mitigation. Also prepared detailed financial reports for Federal reimbursement.

Professional Affiliations:

Registered Professional Archaeologist (RPA)
Adjunct Research Associate, University at Albany, SUNY

Board Member, Rensselaer County Historic Society (RCHS)
Chair, RCHS Preservation Committee
Board Member, Iroquois Indian Museum
State Plan for Historic Resources Steering Committee Member, for Office of
Parks, Recreation and Historic Preservation
Town Historian, North Greenbush

American Cultural Resources Association
Archaeological Conservancy
Archaeological Institute of America
Council for Northeast Historic Archaeology
Eastern States Archeological Federation
Greenbush Historical Society
Historic Albany Foundation
The Holland Society of New York
Hudson-Mohawk Industrial Gateway
Maine Archaeological Society
Maryland Archeological Society
National Trust for Historic Preservation
The Native American Institute at Columbia-Green Community College
New Hampshire Archaeological Society
New Hampshire Preservation Alliance
New York Archaeological Council
New York State Archaeological Association
Northeastern Anthropological Association
Preservation League of New York State
Society of American Archaeology
Society of Historic Archeology
Scenic Hudson
Society for Industrial Archeology
Vermont Archaeological Society
Women's Transportation Seminar

Former President, New York State Archaeological Association (NYSAA)
Former Board Member, American Cultural Resources Association (ACRA)
Former Board Member, Cornell Cooperative Extension of Rensselaer County
Former President, New York Archaeological Council (NYAC)

Publication:

1997 Preserving Albany's Past: The Battle over the Broadway-Maiden Lane
Archeological Site. *De Halve Maen*, The Holland Society of New York.

Hartgen Archeological Associates, Inc.

Cultural Resource Specialists

CAROL A. RAEMSCH, Ph.D.

QUALIFICATIONS:

36 CFR 61 qualified archeologist

EDUCATION:

**University at Albany, Albany, New York
Doctor of Philosophy, Biological Anthropology/Bioarchaeology (1995)
Master of Arts, Anthropology (1991)**

**Skidmore College, Saratoga Springs, New York
Bachelor of Arts, Anthropology (1988)**

SPECIAL TRAINING:

**Health and Safety Training for Archaeologists
Sponsored by Panamerican Consultants, Inc. and the NYS Occupational
Safety and Health Training and Education Program, Albany, NY (2001)**

**NAGPRA's Evolving Legacy
Training course in Native American Graves Protection and Repatriation Act
legislation, sponsored by the University of Nevada, Philadelphia, PA (1998)**

**Historic Preservation Law Course
Section 106 training course jointly sponsored by the Advisory Council on
Historic Preservation and the University of Nevada (1997)**

**Environmental Report Preparation Seminar & Environmental
Compliance Training Course
Seminar and course sponsored by the Federal Energy Regulatory Commission,
Office of Pipeline Regulation (1997)**

EMPLOYMENT:

January 2002-present

**Manager, New York City Office, Bioarcheologist
Hartgen Archeological Associates, Inc.**

**Manager of New York City office of HAA, Inc. Responsible for managing and
directing Phase I, II, and III field projects and archeological monitoring; report
and proposal preparation. Specialized in burial excavation; identification,
analysis, interpretation of human skeletal remains from archeological contexts;
NAGPRA inventory; consultation concerning historic and prehistoric burial sites.**

May 1998 to Dec. 2001

**Project Manager & Bioarcheologist
Hartgen Archeological Associates, Inc.**

**Responsible for managing and directing Phase I, II, and III field projects, and all
burial-related projects; report, proposal, and company qualifications preparation;
management of company's customized artifact database. Manager of all New
York State DOT and State of Connecticut cultural resource studies.**

- May 1996 to May 1998** **Project Director & Bioarcheologist**
Hartgen Archeological Associates, Inc.
- Responsible for managing and directing Phase I and II field projects; report & proposal preparation; responsible for all burial-related projects.
- July 1995 to July 1998** **Associate editor, *Northeast Anthropology***
Institute for Archaeological Studies, University at Albany
- Coordinate publication of peer-reviewed archaeological and anthropological journal. Includes review, editing, and type-setting of manuscripts.
- Nov. 1993 to May 1996** **Forensic Consultant**
Self-Employed
- Identification, analysis, and curation of human skeletal remains from archaeological contexts, university and museum collections, and private collections. Documentation of skeletal remains for compliance with Native American Graves Protection and Repatriation Act (NAGPRA).
- Aug. 1993 to May 1996** **Lecturer**
Department of Anthropology, University at Albany
- Teaching of introductory, upper-level, and graduate courses in anthropology. Advisement of undergraduate majors.
- Aug. 1993 to May 1995** **Lecturer**
Department of Anthropology, Skidmore College;
Departments of Anthropology and Continuing Education,
State University College at Oneonta
Taught semester-length courses in anthropology.
- Department of Physical Therapy, Russell Sage College**
Co-taught semester-length lab course in human anatomy.
- May to Aug. 1995** **Archeological Consultant**
Hartgen Archeological Associates, Inc.
- Field crew member. Participation in cultural resource management field work in New York prehistoric and historic archeology.

PROFESSIONAL AFFILIATIONS:

Department of Anthropology, University at Albany (*Adjunct Assistant Professor*)
New York Archaeological Council (*Secretary; Chair, Human Remains Committee*)
New York State Archaeological Association
Society for American Archaeology
American Association of Physical Anthropologists
National Trust for Historic Preservation
Archaeological Conservancy



Pearlware teabowl from Feature 18, Tweed Courthouse.