

X. APPENDICES*

BINDER 1

- | | | |
|----|---|-----|
| A. | CHRONOLOGY OF OWNERSHIP AND OCCUPANCY, LOTS
10 AND 24 | A-1 |
| B. | A SHORT HISTORY OF WATER SUPPLY AND WASTE
DISPOSAL IN NEW YORK CITY WITH REFERENCE
TO WALL STREET | B-1 |
| C. | ZOOARCHAEOLOGY OF THE 60 WALL STREET SITE | C-1 |
| D. | THE ANALYSIS OF FLOTATION SAMPLES FROM THE
60 WALL STREET SITE | D-1 |
| E. | COINS FROM THE EXCAVATIONS AT 60 WALL STREET | E-1 |
| F. | PROJECT CATALOG | F-1 |

BINDER 2

- | | | |
|----|--|-----|
| G. | INVENTORY OF PREHISTORIC AND HISTORIC
CULTURAL MATERIAL | G-1 |
|----|--|-----|

372
30F4

*Owing to the length of the appendices, Appendices A-F are contained within one binder; Appendix G is contained in a second binder.

APPENDIX A

**60 WALL STREET SITE
CHRONOLOGY OF OWNERSHIP AND OCCUPANCY**

**LOT 10 (56-58 Wall Street and 59-61 Pine Street)
AND LOT 24 (69 Pine Street)**

By Jean Howson and Leonard Bianchi

Contents

	Page:
Introduction.....	A-2
1. Early Ownership of Land in the Study Area.....	A-5
2. Lot 10 - No. 56 Wall Street.....	A-6
3. Lot 10 - No. 58 Wall Street.....	A-18
4. Lot 10 - No. 59 Pine Street.....	A-27
5. Lot 10 - No. 61 Pine Street.....	A-38
6. Lot 24 - No. 69 Pine Street.....	A-45

Introduction

This appendix contains a listing of the annual records of ownership and occupancy for lots 10 and 24. It includes information obtained from the following published and unpublished sources:

Deeds:

These are listed in chronological sequence, in **bold-face**, and are referenced according to date of conveyance, date recorded, and New York County Deeds liber number and page.

Question marks indicate missing information or gaps in the deed chain.

Wills:

Information from wills is in **boldface**. The Record of Wills liber number and page are noted.

Tax records:

Tax assessment records were consulted for all available years. Most of these records were examined at the Municipal Archives, City of New York. Records for 1799 and 1802 are at Queens Community College. Tax lists for 1695 through 1699 have been published in the Collections of the New York Historical Society, Vol. I, 1910 and Vol. II, 1911.

Records for the years 1703, 1704/5, 1705/6, 1706, 1708, 1709, 1721, 1722/23, 1723/24, 1724/25, 1726/27, 1727/28, 1728/29, 1729/30, 1731, and 1732/33 were kept according to ward in two volumes. They include names and amount of tax, but do not list streets or street numbers.

Tax Assessments from 1789 on are recorded in volumes by ward, and within each ward by street and street number. In this appendix, reference is given to the name of the volume only.

In following the tax records, it should be noted that the project area was included in the East Ward through 1791, in the Second Ward in 1794-5, 1799, and 1802, and in the First Ward from 1808 on. Tax records were consulted through 1885 only.

Before 1845, tax assessments were recorded for the owner and/or occupant of most lots. After 1845, only the owner was listed.

Prior to 1843, for some lots, the values of both real estate and personal estate were recorded. After that date, real estate only was assessed and listed in the ward books. In the following outline, assessed amounts are given as "Real" and "Personal".

From 1858 on, the tax records also include lot and building dimensions. This information is given in this appendix for the year 1858 only--none of the dimensions changed for the lots in question between that year and 1885.

Directories:

Information obtained from the New York City directories is given immediately following the tax assessment information for each available year. References in parentheses are to the compilers or publishers of the various directories. Full references are as follows, in chronological order:

Franks - David C. Franks, The New York Directory, New York. (1787)

Hodge et. al. - Hodge, Allen and Campbell, The New York Directory and Register for the Year..., New York. (1789 through 1790)

Duncan - William Duncan, The New York Directory and Register for the Year..., Printed by T. and J. Sands, New York. (1791 through 1795)

Low - John Low, publisher, The New York Directory for the Year..., Printed by John Bull, New York. (1796)

Longworth's - Longworth's Almanac, New-York Register, and City Directory...[years], New York. (1796 through 1842/43)

Doggett's - John Doggett, Jr., publisher, The New York City Directory for...[years], New York. (1842/43 through 1850)

Rode's - Charles R. Rode, publisher, The New York City Directory for...[years], New York. (1851/52, 1854/55)

Trow's - John F. Trow, publisher, H. Wilson, compiler, Trow's New-York City Directory, New York. (1852/53, 1853/54, 1856, 1858...)

Two "reverse" directories were also consulted:

Elliot's Improved New York Double Directory, 1812,
Printed and sold by William Elliot, New York.

Doggett's New York City Street Directory for 1851, John
Doggett, Jr., publisher, New York.

Note:

Street names and numbering in the project area changed at various times. Such changes are indicated in parentheses after the year in the following chronological outline. The above noted street address and lot numbers are based on the 1857 Perris Map (see Figure). Generally, street addresses in the project area have remained constant since the mid-nineteenth century. In contrast, lot numbers have changed as a result of the consolidation of parcels. Presently, the project area's is officially designated Block 40, Lot 3 (the lowest numbered lot of the twelve lots consolidated).

1. Early Ownership of Land in the Study Area

Prior to the construction of the landside fortifications of New Amsterdam the land east of Broadway and north of the southern edge of present day Wall Street to Maiden Lane was in the possession of Jan Jansen Damen. Damen also owned a large tract west of Broadway (see Figure). According to Stokes, Damen was residing on the land as early as April 19, 1638 (Stokes 1927:VI, 86). On April 25, 1644 a ground-brief for the the land was procured by Damen from the Director General Kieft (see Liber GG: 91 (Albany), as cited in Stokes 1927:VI, 86).

References to study area in New York County deeds:

October 3, 1667

Part of the study area and "other land" was granted by the Honorable Col. Richard Nicolls, late Governor General of the Province of New York, unto the heirs and creditors of John Jansen Damen. Apparently, Adriana Cavielle was the sole heiress of John Jansen Damen [Recited in New York County Deeds, Liber 25:181, March 20, 1703].

According to Stokes on October 3, 1667 Governor Richard Nicols confirmed the land to the creditors and heirs of Jan Jansen Damen (see Liber Patents, II: 110 (Albany), as cited in Stokes 1927:VI, 86). By this time Damen had died and a number of parcels had been subdivided and granted out of the estate.

? (prior to 1672)

Part of the study area and "other land" is obtained by John Van Gee, and his wife Niesie. The property includes much, if not all, of the Pine Street portion of the study area [as recited in New York County Deeds, Liber 25: 181, March 20, 1703].

December 14, 1685 [date of recording or transaction?]

The Wall Street part of the study area and "other land" is granted and conveyed to John Knight of the City of New York; Esquire by Abraham Van Planke, Peter Stoutenburgh, John Vange, Lucas Tienhoven, Jacob Kipp, and John Smith. The grantors traced their title back to Jan Jansen Damen [as recited in New York County Deeds, Liber 25: 181, March 20, 1703, see also Stokes 1922:IV, 335].

March 9, 1685 [date of recording or transaction?]

John Knight conveys part of the study area [evidently the entire Wall Street side of the block] among "other land" to Col. Thomas Dongan [Recited in New York County Deeds, Liber 25: 181, March 20, 1703].

	(£, £ s d qr)
1697/8 - John Wattson house &c:	25, 3 9 1 $\frac{1}{4}$
Mr Giles in Ditto	5, 0 9 0 $\frac{1}{4}$
(Assessment of the East Ward, February, 1697/8)	
1698/9 - John Watson's house:	25, 0 3 4 3
William Prusher in do.	5, 0 0 8 1
(Assessment of the East Ward, March, 1698/9)	
1699 - John Wattson House:	25, 0 5 10
Andrew Louran in Ditto	5, 0 0 1 2
(Assessment of the East Ward, July, 1699)	
1702/03 - John Watson, house:	70, 1 0
(Assessment of the East Ward, 1702/3)	

?

John Watson bequeaths and devises the parcel to his step-children Thomas Sutton and Elizabeth Farbush, wife of Thomas Sturges according to his will (possibly as early as August 19, 1696, New York County Wills, 102).

March 20, 1703, recorded March 25, 1704 (New York County Deeds, Liber 25:181)

Thomas Sutton, a Yeoman, of Staten Island New York, and Thomas Sturges, a Mariner and the husband of the late Elizabeth Farbush, convey the lot to David Provoost, Junior, a Merchant, for £140 pounds. David Provoost also owns an adjacent lot to the west. Lot contains a dwelling house.

	(£, £ s d)
1703 - David Provoost house	60, 0 9 0
John Watson "	5, 0 0 9
(Assessment of the East Ward July and September 1703)	

1704/5 - David Provoost house	60, 0 12 6
William Dowkes in "	5, 0 1 $\frac{1}{2}$
John Watson "	5, 0 1 $\frac{1}{2}$
(Assessment of the East Ward, 1704/5)	

1705/6 - David Provoost, 2 houses [Includes 54 Wall Street]	
William Dowkes in "	
(Assessment of the East Ward)	

LOT 10 -- No. 56 Wall Street
(prior to 1845 No. 44 Wall Street)

May 19, 1688 [The date of recording?]

Thomas Dongan grants the lot to George Brown, Malster, of the City of New York. [Recited in New York County Deeds, Liber 25:181, March 20, 1703]

March 13, 1688 [The date of the conveyance?]

George Brown conveys the lot to William Cox, a Merchant in New York City. [Recited in New York County Deeds, Liber 25:181, March 20, 1703]

?

According to the last will and testament of William Cox the lot is devised unto his wife Sarah. After the death of William Cox, Sarah marries William Kidd, "then of the City of New York, Mariner". [Recited in New York County Deeds, Liber 25:181, March 20, 1703]

January 27, 1694, recorded ? (New York County Deeds, Liber 21: 75)

Captain William Kidd, and his wife Sarah, convey the lot to John Watson, a Butcher in the city of New York, and Kathrine, his wife, for £130. The 25-foot wide by 112-foot deep lot contains a dwelling house. [Also recited in New York County Deeds, Liber 25:181, March 20, 1703]

	(£, £ s d gr)
1695 - John Wattsons house &c:	50, 0 1 0 2
(Assessment of the East Ward,	December, 1695)
1696 - John Wattsons house &c:	30, 0 4 2½ 3
Peter Jarvis in Ditto	20, 0 2 9 3
(Assessment of the East Ward,	January, 1696)
1696 - John Wattsons house &c:	50, 0 7 9 3
(Assessment of the East Ward,	August, 1696)
1697 - John Wattsons house &c:	30, 0 4 4 ½
Capt. [John] Tudor in Ditto	20, 0 2 11
(Assessment of the East Ward,	August, 1697)

	(£, £ s d)
1706 - David Provoost, 2 houses &c (Assessment of the East Ward, February 1706)	110, 7 2 0
1708 - David Provoost, house &c (Assessment of the East Ward, January 1708)	100, 0 18 4
1709 - David Provoost, house &c (Assessment of the East Ward, July 1709)	100, 0 10 0

June 5, 1711 (New York County Deeds, Liber 26:490)

David Provoost, Junior, a Merchant in New York City, conveys the eastern half of the 50-foot wide above cited lot to Abraham Van Horn, also a Merchant in New York for £300. Conveyance also includes all that "certain Messuage, Bolting House or Warehouse."

	(£, £ s d)
1721 - Abraham Van Horn, bolting house (Assessment of the East Ward)	30, 0 7 7½
1722/23 - Abraham Van Horn, storehouse to	
1724/25	1722/23 - 30, 0 7 7½ 1723/24 - 25, 0 6 3 (Assessment of the East Ward)
1726/27 - [?] Hendricke Meyers, house Mrs. Glasson, Est.in"	10, 0 2 6 5, 0 3 1
Note: see also 58 Wall Street, former John Mambrut house. (Assessment of the East Ward)	
1727/28 - Hendricke Meyers, 2 houses Roger Groves, Est. in" Dr. Dennie in "	40, 0 10 8 10, 0 2 8
(Assessment of the East Ward)	
1728/29 - Hendricke Meyers, 2 houses Roger Groves in "	4[0], 0 11 10 10, 0 2 11½
(Assessment of the East Ward)	

		(£,	£	s	d)
1729/30	- Hendricke Meyers, 2 houses	40,	0	12	8
	Roger Groves in "	10,	0	3	2
	(Assessment of the East Ward)				

1731	- Hendricke Meyers, 2 houses	30,	0	9	3
	Abraham Rodrigo Revera in "	15,	0	4	7½
	Robert Richardson in "	10,	0	3	1
	(Assessment of the East Ward)				

1732/33	- Hendricke Meyers, 2 houses	30,	0	10	0
	Abraham Rodrigo Revera in "	15,	0	5	0
	Daniel Jandine in "	5,	0	1	8
	(Assessment of the East Ward)				

June 29, 1772

Prior to 1772 the property was owned and occupied by William Kelly, according to an announcement published in The New York Gazette and the Weekly Mercury. Richard Vassel, who is leaving for Jamaica states: "his late dwelling house in Wall-street, belonging to and formerly occupied by Mr. William Kelly..." (Gottesman 1938:125).

1772 - Structure at 56 Wall Street is occupied by Richard Vassal (Gottesman 1938:125).

1773 - Occupied by Charles Crommelin. Recited in New York County Deeds, Liber 40:132

?

Abraham Van Horn to ?

?

William Kelly from ?

June 28, 1785, recorded May 7, 1787 (New York County Deeds, Liber 44:186)

William Kelly's heirs and attorneys, Brook Watson and Robert Rashliegh, convey the lot and dwelling house to William Denning for £2,255

June 24, 1786, recorded August 24, 1792 (New York County Deeds, Liber 47:470)

The surviving Executors of Samuel Van Horn, Merchant late of New York City, namely John R. Myer, Gerard G. Beekman of Philadelphia, and Peter Winthrop of Chatam, Morris County, New Jersey, convey the lot and "Messuage, Bolting House or Ware House" to John Jones, Ship Chandler, for £1,975.

?

John Jones to ?

1787 - (11 Wall Street)
Mrs. Starting
(William Denning is listed at 10 Wall St.,
adjacent to the west --[54 Wall Street] which
he also owned)
(The New York Directory...Franks)

1789 - William Denning, house. Real: 110
Charles Startin in ditto Personal: 600
(Tax Assessment Rolls, East Ward)

Startling, John
(The New York Directory, Hodge et.al.)

1790 - Charles Startin (Hodge)

1791 - William Denning, house. Real: 1400
Charles Startin in ditto Personal: 750
(Tax Assessment Rolls, East Ward)

to
1794 - Charles Startin, merchant.
(The New York Directory..., Duncan)

1794 - (No. 44 Wall Street)
William Denning, house. Real: 2000
Charles Startin
(Tax Assessment Rolls, Second Ward)

1795 - William Denning, house. Real: 2000
William Denning, Jr.
(Tax Assessment Rolls, Second Ward)

(Startin has moved to Broadway) (Duncan)

1799 - William Henderson, brick. Real: 6666
(Tax Assessment Rolls, Second Ward)

" " , merchant.
(Longworth's, 1799)

(William Henderson is William Denning's son-in-law)

1800 - Leffingwell and Pierpont, merchants
(William Leffingwell, Hezekiah Pierpont)
(Longworth's)

1802 - William Leffingwell, brick house. Real: 5250
(Tax Assessment Rolls, Second Ward)

" " , merchant.
(Longworth's)

1803/4 to 1809 - Leffingwell not listed.
(Longworth's)

1808 - Widow Feely, house. Real: 4300
Walter Morton, in " Personal: 200
(Tax Assessment, First Ward)

No listing in directories. (Longworth's)

1809 - Walter Morton, house. Real: 4300
Personal: 300
(Tax Assessment, First Ward)

to 1810 - " , merchant.
(Longworth's)

1811 - Walter Morton, secre., Phoenix Insurance Co.
(Longworth's)

1812 - Walter Morton, house. Real: 4300
Personal: 300
John Aird, in " Personal: 200
(Tax Assessment, First Ward)

to 1814 -

Walter Morton

Phoenix N.Y. Insurance Co.

(Elliot's New-York Double Directory, 1812;
Longworth's, 1813/14, 1814)

1813 - Walter Morton, house.

Real: 4500

Personal: 300

John Aird, in "

Personal: 200

(Tax Assessment, First Ward)

1815 - [illegible], house.

Real: 14,000

W. Haskin, in "

(Tax Assessment, First Ward)

Haskin, Elizabeth, boarding

Phoenix Insurance Co.

(Walter Morton not here)

(Longworth's, 1815/16)

April 2, 1816, recorded June 13, 1816 - (New York County
Deeds, Liber 117:480)

William Denning conveys the lot and "message" to
William H. Robinson for \$20,000

1816

to

1824 - William H. Robinson

1816 - Real: 14,000

Personal: 1,000

1817 - Real: 13,000

1818 - Real: 17,000

Personal: 2.000

1820

to

1823 - Real: 13,000

(Tax Assessment, First Ward)

to

1828 - William H. Robinson

Phoenix Insurance Co. [?]

(Longworth's)

1825 - William H. Robinson Real: 15,000
Neptune Insurance Co. Personal: 250,000
(Tax Assessment, First Ward)

1826

to

1827 - William H. Robinson Real: 15,000
Neptune Ins. Co. Personal: 250,000
Contributionship Ins. Co. 300,000
(Tax Assessment, First Ward)

1828 - (Neptune not listed)
(Tax Assessment, First Ward)

November 27, 1828, recorded December 1, 1828 - (New York
County Deeds, Liber 245:87)

William H. Robinson, broker, conveys lot to Trader's
Insurance Company

1829 - William H. Robinson Real: 15,000
Trader's Insurance Co. Personal: 170,300
Contributionship Ins. Co. 297,900
(Tax Assessment, First Ward)

William H. Robinson no longer listed at this
address (moved to 34 Wall).
(Longworth's, 1829/30)

1830 - William H. Robinson Real: 25,000
Trader's Insurance Co. Personal: 175,400
Contributionship Ins. Co. 290,900
(Tax Assessment, First Ward)

1831 - Trader's Ins. Co. Real: 27,000
Personal: 185,097
Contributionship Ins. Co. 291,475
(Tax Assessment, First Ward)

1833 - Trader's Ins. Co. Real: 31,500
Personal: 192,845
Contributionship Ins. Co. 298,989
(Tax Assessment, First Ward)

1834 - Trader's Ins. Co. Real: 30,000
 Personal: 195,900
 (Tax Assessment, First Ward)

1835 - Trader's Ins. Co. Real: 40,000
 Personal: 192,575
 Commercial Ins. Co. 300,000
 (Tax Assessment, First Ward)

1836 - Trader's Ins. Co. Real: 92,000
 Commercial Ins. Co. Personal: 300,000
 Equitable Ins. Co. 300,000
 City Ins. Co. 114,994
 (Tax Assessment, First Ward)

May 2, 1836, recorded May 2, 1836 (New York County Deeds, Liber 352:573)

The recievers of the estate for Trader's Insurance Company, William B. Bolles, John C. Halsey, and Edward W. Dunham, convey the lot to the Commercial Insurance Company of New York

1837 - Trader's Ins. Co. (no assessment)
 Commercial Ins. Co. Real: 92,000
 Personal: 123,975
 City Ins. Co. 129,362
 (Tax Assessment, First Ward)

May 7 1839, recorded May 15, 1839 - (New York County Deeds, Liber 397:101)

The Commercial Insurance Company of New York conveys the lot to George F. Talman, Council-at-law, for \$100,000

1839 - [Equitable Ins. Co.?] Real: 75,000
 City Fire Ins. Co. Personal: 170,278
 Safety Fire Ins. Co. 5,000
 (Tax Assessment, First Ward)

1840 - [] Real: 70,000
 City Fire Ins. Co. Personal: 130,765
 Safety Ins. Co. 47,287
 (Tax Assessment, First Ward)

1841 - [] Real: 70,000
City Fire Ins. Co. Personal: 256,450
Safety Ins. Co. 138,044
(Tax Assessment, First Ward)

1842 - American Life and Trust Co. [of Baltimore]
(own and occ.) Real: 70,000
City Fire Ins. Co. Personal: 256,450
Safety Ins. Co. 138,044
(Record of Assessments, First Ward)

Value of personal estate not listed in tax assessments
after this date.

1843
to
1844 - American Life and Trust Co. of Baltimore
(owner)
Mutual Safety Co. (occupant) Real estate:
1843 - 60,000
1844 - 73,000
(Record of Assessments, First Ward)

Owner of property only listed in tax assessment after
this date.

1845
to
1846 - (No. 56 Wall Street)
American Life and Trust Company
of Baltimore Real: 73,000
(Record of Assessments, First Ward)

Insurance companies:

Aetna
Mutual Safety
Mutual Life

(Doggett's, 1845/46,
Appendix, pp. 414-416)

May 3, 1847, recorded December 28, 1849 - (New York County Deeds, Liber 529:535)

George F. Talman conveys the lot to William Wetmore of New York City for \$80,000.

1847

to

1852 - (No. 56 Wall Street)

American Life and Trust Company
of Baltimore

Real: 73,000

(Record of Assessments, First Ward)

Insurance and other companies:

Niagara Fire Ins.

W.B. Bond, pres.

L.G. Irving, sec.

Cammann & Whitehouse, bankers

Oswald Camman, Edward Whitehouse

Elisha Riggs, banker

John Elliott

N.Y. and Liverpool U.S.M. Steamship Co.

E.K. Collins, agent

Theodore Sedgwick, lawyer

H.D. Sedgwick, "

W. Ellery Sedgwick, "

Peter Gillen, "

F.H. Dykers, "

James B. Silkman, "

Apalachicola Land Co.

Joseph Delafield, pres.

Nathaniel Thurston, sec.

American Life Insurance and Trust Co.

G.F. Talman, assignee

Aetna Fire Ins. Co. of New York

Charles Town, pres.

Jacob Brouwer, sec.

(Doggett's New York City
Street Directory, 1851)

1853

to

1885 - William S. Wetmore

Real estate:

1853 - 73,000

1854 to 1856 - 72,000

1857 to 1861 - 75,000

1862 to 1863 - 67,000

1864 to 1865 - 68,000
1866 - 80,000
1867 to 1870 - 120,000
(Record of Assessments, First Ward)

Insurance companies:

Aetna Fire Ins. Co.
Liverpool and London Fire and Marine
(Trow's, 1856, Appendix, pp. 16-24)

Aetna
Augusta Ins. and Banking Co.
Liverpool and London
Royal
(Trow's, 1860/61, Appendix)

June 28, 1862

William Wetmore wills the lot (along with Nos. 59 and 61 Pine Street) "in equal shares" to his son George P. and daughter Annie D. Wetmore (Record of Wills, Liber 141:222).

July 18, 1871, recorded ? (New York County Deeds, Liber 1184: 33)

Anne D. Wetmore conveys her share of the lot, along with Lot 10 -- Nos. 59 and 61 Pine Street, to George Peabody Wetmore.

From 1871, assessed with
Nos. 59 and 61 Pine Street:

1871 - 200,000
1872 - 185,000
1873 to 1877 - 180,000
1878 to 1881 - 175,000
1882 to 1884 - 200,000
1885 - 225,000
(Record of Assessments, First Ward)

LOT 10 -- No. 58 Wall Street
(prior to 1845 No. 46 Wall Street)

	(£, £ s d qr)
1695 - John Monbrew house &c:	30, 00 00 07 2
	(Assessment of the East Ward, December, 1695)
(Variant spellings: Membruit, Mambruy, Maunbruits, Mambraits, Membrew, Mumbrunt)	
1696 - John Monbrew house:	35, 00 04 11 3/4
	(Assessment of the East Ward January, 1696)
1696 - John Monbrew house:	30, 00 04 08 1/4
	(Assessment of East Ward August, 1696)
1697 - John Monbrew house:	30, 00 05 01 3/4
	(Assessment of East Ward August, 1697)
1697/98 - John Monbrew house:	35, 00 05 03 3/4
	(Assessment of East Ward February, 1698)
1698/99 - John Monbrew house:	35, 00 04 09
	(Assessment of East Ward March, 1699)
1699 - John Monbrew house:	25, 00 05 10
	(Assessment of East Ward July, 1699)

According to deeds for adjacent lots the parcel was owned by John Mambrew in 1703-1711 [Noted in deeds for No.56 Wall Street (see New York County Deeds, Libers 25: 181, 26: 490)]

1703

to

1709 - John Mambrew

Assessed:

	(£, £ s d qr)
1703, July and Sept.	15, 2 3
1704/5	15, 3 1 ½
1706	20, 4 -
1708	5, - 11
1709	5, - 6

1721

to

1724/25 - John Mambrut, Jr., house
Elias Mambrut in "

Assessed:

	(£,	£	s	d	qr)
1721 to 1722/23 - John:	10,		2	6	$\frac{1}{2}$
Elias:	5,		1	3	$\frac{1}{4}$
1723/24 - John:	10,		2	6	
Elias:	10,		2	6	

1726/27

to

1732/33 - [?] Hendricke Meyers

Note: see 56 Wall Street

?

House and lot owned or occupied by Cornelius Trebout or Tiebout prior to 1786 [Noted in deed for No.56 Wall Street (see Liber 47:470)]

?

House and lot owned or occupied by John Ellison in 1786. [Noted in deed for No.56 Wall Street (see Liber 47:470)]

?

House and lot owned or occupied by Peter Keteltas in 1785. [Noted in deed for No.56 Wall Street (see Liber 44:188)]

1787 - Brockholst Livingston, Esq.

(Franks)

?

John Marsden Pintard obtains the lot from (Peter Keteltas ?)

1789 - (No. 12 Wall Street)

John Marsden Pintard, house.

Real: 1100

Personal: 600

(Tax Assessment Rolls, East Ward;
The New York Directory, Hodge et.al.)

1790 - John Marsden Pintard

(Hodge)

1791 - John M Pintard, house. Real: 1200
John R. Livingston, in " Personal: 500
(Tax Assessment Rolls, East Ward)

(John Pintard not in directory)
John R. Livingston, merchant.

(Duncan)

1793 - William Davis, boarding house
(no Pintard, no Livingston at this address)
(Duncan)

1794 - (No. 46 Wall Street)
John Pintard, house. Real: 2000
William Davis, in " Personal: 100
James Woods, in " 50
(Tax Assessment Rolls, Second Ward)

William Davis, board-house.
(The New York Directory..., Duncan)

1795 - John Pintard, house. Real: 2000
(Tax Assessment Rolls, Second Ward)

1796 - (No Davis, Woods or Pintard listed at this
address) (Low)

1797

to

1800 - Thomas Knox, merchant (Longworth's)

?

John M. Pintard (?) conveys the lot and house to Samuel
and Abigail Pintard

April 13, 1799, recorded April 27 1809 - (New York County
Deeds Liber 62:37)

Samuel Pintard, Esquire, and Abigail his wife, of
Hempstead, convey the house and lot to Thomas Knox, a
Merchant, for £3,800.

1799 - Thomas Knox, brick and wood. Real: 5866
(Tax Assessment Rolls, Second Ward)

1802

to

1815 - " " , house. 1802 - Real: 4750
(Tax Assessment, Second Ward)

1808

to

1812 - Real: 3500
Personal: 500

1813 - Real: 3500
Personal: 750

1815 - Real: 13,000
Personal: 7,500
(Tax Assessment, First Ward)

" " , merchant. (Longworth's)

January 16, 1816, recorded May 21, 1816 - (New York County
Deeds, Liber 117:365)

Thomas Knox, Merchant of New York City, conveys lot to
John G. Warren, a Broker in New York City for \$20,000.

1816 - John S. Larned, house. Real: 13,000
Personal: 1,000
(Tax Assessment, First Ward)

John S. Larned, merchant, 68 South St.,
home 46 Wall.

(Longworth's)

1817

to

1818 - John G. Warren, house. Real:
1817 - 13,000
1818 - 17,000

Samuel Jarvis Personal: 3,000
(Tax Assessment, First Ward)

John G. Warren, broker, h. 64 William.

Samuel Jarvis, tailor (Longworth's)

1819 - John G. Warren and Sons, broker
(Jarvis no longer listed) (Longworth's)

1820 - John G. Warren Real: 13,000
(Tax Assessment, first Ward)

" " and Sons, broker
John O'Kill, broker, h. 200 Duane (Longworth's)

1821 - John O'Kill Real: 12,000
(Tax Assessment, first Ward)

" " , broker
John G. Warren and Sons, broker (Longworth's)

1822
to
1824 - John G. Warren and Son Real: 12,000
(Tax Assessment, First Ward;
Longworth's)

1825 - John G. Warren and Son Real: 13,000
Greenwich Fire Insurance Co. Personal: 250,000

1826 - John G. Warren and Son Real: 15,000

1827
to
1834 - John G. Warren and Son
Firemen's Insurance Co.

	Real: (Warren)	Personal: (Firemen's)
1827		
to		
1829 -	15,000	280,000
1830 -	20,000	
1831		
to		
1832 -	25,000	296,000
1833 -	30,000	
1834 -	32,000	
(Tax Assessment, First Ward)		

May 9, 1834

John G. Warren wills property to his son and business partner, John Warren, in trust for children (Record of Wills, Liber 71:484)

1834 - John Warren, broker
(widow of John G. Warren at 339 Broadway)
(Longworth's)

1835 - Vacant (lot) Real: 35,000
(Tax Assessment, First Ward)
(John Warren now listed at 49 Wall St.)
(Longworth's)

1836 - Firemen's Insurance Co. Real: 90,000
Personal: 298,750
(Tax Assessment, First Ward)

1837 - Firemen's Insurance Co. Real: 63,000
Personal: 298,750
Equitable " " 300,000
(Tax Assessment, First Ward)

1839
to
1840 - [?] Real: 75,000
Firemen's Insurance Co. Personal: 298,750
Washington Mariner " " 300,000
Equitable " " 273,519
(slight fluctuation in personal estate rates in
1840)
(Tax Assessment, First Ward)

1841 - (Firemen's not listed)
(Tax Assessment, First Ward)

1842 - John Warren Real: 70,000
Equitable Insurance Co. Personal: 258,376
Washington Marine " " 100,000
(Record of Assessment, First Ward)

Value of personal estate not listed in tax assessments
after this date.

1843

to

1844 - Estate of John G. Warren (owner)

Alliance Mutual Insurance Co. (occupant)

Real:

1843 - 60,000

1844 - 73,000

(Record of Assessment, First Ward)

Owner of property only listed in tax assessment after
this date.

1845

to

1885 - Estate of John G. Warren

Real:

1845 to 1857 - 73,000

1858 to 1861 - 70,000

1862 to 1863 - 63,000

1864 to 1865 - 65,000

1866 - 75,000

1867 to 1870 - 100,000

1871 - 95,000

1872 - 85,000

1873 to 1885 - 80,000

(Record of Assessment, First Ward)

Insurance and other companies:

New York Equitable Insurance

R. J. Thorne, pres.

John Miller, sec.

Union Mutual Insurance

J. S. Tappan, v. pres.

Ferdinand Stagg, sec.

Dennistown, Wood and Co., bankers

Wm. Wood, B. F. Dawson

Weeks and Co., brokers

R. D. Weeks

J. W. Underhill

E. A. Weeks

D. S. Kennedy, banker

R. R. Ward, lawyer
J. S. Huggins, lawyer
H. G. DeForest, lawyer
J. A. Weeks, lawyer
F. W. Downer, lawyer
J. G. King, Jr., lawyer
R. L. Kennedy
New York, Providence and Boston R.R. Co.
James Rutherford, sec.
F. Bull
W. F. Thorne

(Doggett's New York City
Street Directory, 1851)

April 21, 1886 - May 1, 1886

Richard W. Robinson acquires the lot from the children and grandchildren of John G. Warren in the following deeds:

April 21, 1886, recorded ? (New York County Deeds, Liber 1959:243)

Richard W. Robinson acquires the right of J. Watts Kearney, of New Orleans, to 58 Wall Street.

April 26, 1886, recorded ? (New York County Deeds, Liber 1959:241)

Richard W. Robinson acquires the rights of John Warren Hardenbergh of Jersey City, New Jersey, to 58 Wall Street.

April 26, 1886, recorded ? (New York County Deeds, Liber 1959:236)

Richard W. Robinson acquires the rights of the grandchildren of John G. Warren, deceased, to 58 Wall Street, Warren Hardenbergh, Cornelius Hardenbergh, John Warren Rice, James Kearny Rice, Annie W. Ogilby, Thomas Robbins Warren, Mary Elizabeth Warren, Mary Louise Warren, and Robert H. Neilson. The parcel conveyed contains a building.

May 1, 1886, recorded ? (New York County Deeds, Liber 1959:234)

Richard W. Robinson acquires the rights of Susan R. Coxe, Elise W. Rice and Ann Spooner, of New Brunswick, New Jersey, to 58 Wall Street.

May 1, 1886, recorded ? (New York County Deeds, Liber 1959:230)

Richard W. Robinson acquires the rights of James Kearny and Susan S. Warren, his wife, of New York to 58 Wall Street.

May 1, 1886, recorded ? (New York County Deeds, Liber 1959:227)

Richard W. Robinson purchases 58 Wall Street from James Kearny Warren for \$175,000.

May 8, 1886, recorded ? (New York County Deeds, Liber 1958:342)

Richard W. Robinson of Brooklyn New York conveys the western portion (14 feet wide and 112 feet deep) of 58 Wall Street to George Peabody Wetmore of Newport Rhode Island for \$103,856.85.

LOT 10 -- No. 59 Pine Street

August 7, 1691, recorded October 12, 1692 (New York County Deeds, Liber 18:186)

Executors of John Vangee convey the lot to Samuel Burt

1695 - Samuell Burte Estate & c. £90, 00 01 10 2
(Assessment of the East Ward,
December, 1695)

1696 - Samu" Burtes house £90, 00 12 12 7- $\frac{1}{2}$
(Assessment of the East Ward,
January, 1696)

1696 - Samuell Burte house £90, 00 13 05 $\frac{1}{4}$
(Assessment of the East Ward,
August, 1696)

Samuell Burte and John Theobald are the Tax Assessors for the ward for the years 1695 and 1696. Burt also owned another lot in the North Ward.

1697 - Sam. Burte house £90, 00 13 01 $\frac{1}{2}$
(Assessment of the East Ward,
August, 1697)

1697/8 - Samuell Burte house £90, 00 13 07 00- $\frac{1}{2}$
(Assessment of the East Ward,
February, 1697/8)

1698/9 - Sam" Burtes house £100, 00 13 16 02
(Assessment of the East Ward,
March, 1698/9)

1699 - Samuell Burte house £100, 01 03 04
(Assessment of the East Ward,
July, 1699)

February 11, 1702 - Samuel Burt's will provides for disposal of dwelling house by his executors, William Morris, James E. Mott, and wife Sarah (Record of Wills, Liber 7: 90).

1702/3 - Samuel Burt, house £45, 07 06 00
(Assessment of the East Ward,
January, 1702/3)

1703 - Samuel Burt, house £50, 07 06
(Assessment of the East Ward,
July and September, 1703)

1704/5 - Samuel Burt house £50, 10 05
William Morris in "
(Assessment of the East Ward)

1706 - William Glencross house £50, 10 -
(Assessment of the East Ward)

1726/27 - £45, 11 3
 1727/28 - £40, 10 8
 1728/29 - £40, 11 10
 1729/30 - £50, 15 10
 1731 - £50, 15 5
 1732-33 - £40, 13 4
 (Assessment of the East Ward)

?

John Dupuy, Doctor, leaves the property to his wife about the year 1745. An obituary appeared in The Weekly New-York Post Boy (No. 13), dated July 22, 1745.

August 12, 1754

Myer Myers, advertises in The New York Mercury that he has moved his goldsmith's shop from the Meal Market to a house on King street, belonging to the widow of Doctor Dupuy (Gottesman 1938:53).

?

The widow of John Dupuy conveys lot to Daniel and Hester Dupuy, her children.

July 5, 1764, recorded ? (New York County Deeds, Liber 37:325)

Daniel and Eleanor Dupuy, and Hester Marchal, the widow of John David (Daniel and Hester are children of John Dupuy) convey the property to Myer Myers.

August 26, 1776

Myer Myers advertises that the lot on King Street is for sale in Rivington's New York Gazetteer (Gottesman 1938:54-55).

1787 - (57 Queen Street)
 John Pintard

(Franks)

?

Myer Myers evidently conveys the lot to John Byvanck [?] prior to 1789.

1789 - John Byvanck, house Real: 850
 John Pintard, in " Personal: 200
 (Tax Assessment Rolls, East Ward)

John Pintard, merchant
 (The New York Directory, Hodge et. al.)

1791 - (57 King Street)
Estate of John Byvanck, house Real: 700
John Pintard, in " Personal: 200
(Tax Assessment Rolls, East Ward)

1792 - John Pintard no longer listed at this address
(Duncan)

July 18, 1792 (Record of Wills, Liber 41:41)
John Byvanck's will proven, leaving estate to his children. Son Evert receives a lot in the North Ward, remaining estate to be divided among children when they come of age. Underage daughters are Mary and Jane.

1794
to
1795 - (55 King and Pine Street)
Estate of John Byvanck, house Real: 1000
(Tax Assessment Rolls, Second Ward)

?, recorded July 24, 1799 (New York County Deeds, Liber 56: 531)

The executors of John Byvanck's estate convey the lot to Mary Codwise, the daughter of John Byvanck and wife of George Codwise.

?, recorded July 23, 1799 (New York County Deeds, Liber 56: 527)

George and Mary Codwise convey the lot, among other parcels, to Jane Youle for one shilling (Mary and Jane are children of John Byvanck).

November 13, 1795, recorded December 2, 1799 (New York County Deeds, Liber 57:205)

Jane and Garrett Noel Bleecker, a merchant, convey the house and lot of ground to Josephine Youle (the daughter of Jane [Youle] Bleecker by a previous marriage). The "rents from the house are to go toward Josephine's education and maintenance."

1799 - Louis Jones, brick and wood Real: 3333
William Proctor, in "
(Tax Assessment Rolls, Second Ward)

Louis Jones, printer
(Longworth's)

1802 - Louis Jones, wood [store?] Real: 2600
(Tax Assessment Rolls, Second Ward)

1800
to
1807 - " " , printer (Longworth's)

1808
to
1809 - Widow Jones, house Real: 2500
Louis Jones, in " 1000
Personal: 200
(Tax Assessment, First Ward)

to
1811 - Widow Mary Jones (Longworth's)

1812 - Mary Jones, house 1000
Robert Forrest in " Personal: 300
(Tax Assessment, First Ward)

Mary Jones
Robert Forrest
(Elliot's New-York Double Directory, 1812)

1813 - Mary, Widow of Louis Jones
Robert Forrest, shipmaster (Longworth's)

1815 - Mary Garrick, house Real: 3000
Josiah Wilson Personal: 100
(Tax Assessment, First Ward)

1816 - Pine Street lots re-numbered. It appears No. 55 becomes Nos. 57 and 59 (note there are two real estate assessments for this lot in previous years, one for store and one for house). Henry McVickar is listed at No. 57 for the next few years, while No. 59 is conveyed as follows:

April 13, 1816, recorded April 30, 1816 (New York County Deeds, Liber 120:255)

Josephine Youle, spinster, conveys lot to David R. Lambert for \$8,000

1816 - (No. 59 Pine Street)
John Graham, lot

Real: 3500
(Tax Assessment, First Ward)

April 3, 1817, recorded May 1, 1817 (New York County Deeds, Liber 120:259)

David R. Lambert conveys lot now known as No. 59 Pine Street to John Graham and Ann, his wife, in a partition deed that includes No. 61 & 63 Pine Street. Richard and Mary Black acquire the property, through a mortgage of 14,000 held by John and Ann Graham (New York County Deeds, Liber 167:261)

1817 - John Graham, store

Real: 10,000

" " , merchant, h. 56 Greenwich

(Longworth's)

1818

to

1822 - John Graham and Co.

Real:

1818 - 10,000

1820 - 9,000

1821 to 1822 - 8,000

(Tax Assessment, First Ward)

1822 - John Graham and Co.

Buchanan & Calder Co., merchants

(Longworth's)

June 27, 1823 (New York County Deeds, Liber 167:261)

John and Ann Graham and William Calder, merchants of New York, convey lot to William M. Black and Robert Dyson, for \$14,000. Black and Dyson assume the mortgage of Mary Black, widow and executrix of Richard Black.

1823

to

1827 - Buchanan & Calder Co.

Real:

1823 to 1824 - 8,000

1825 to 1827 - 9,000

(Tax Assessment, First Ward)

November 6, 1824, recorded January 18, 1825 (New York County Deeds, Liber 184:320)

Robert and Jane S. Dyson convey one half interest of lot and warehouse to Mary Black.

April 30, 1827 recorded May 9, 1827 (New York County Deeds, Liber 221:76)

William J. and Phebe C. Black convey $\frac{1}{2}$ interest in lot and warehouse to Hugh Spooner for \$9,300

May 1, 1827, recorded November 20, 1833 (New York County Deeds, Liber 307:124)

Hugh Spooner conveys lot to Mary Black for \$1 as security for a debt of \$16,000 (indenture refers to entire lot and warehouse).

? recorded May 17, 1833 (New York County Deeds, Liber 307:127)

Mary Black transfers mortgage held against Hugh Spooner (since deceased) to Thomas Sands of Liverpool, who will act as her attorney.

November 23, 1833, recorded November 25, 1833 (New York County Deeds, Liber 308:607)

Land and warehouse sold at public auction by Thomas Sands to Joseph Sands of Brooklyn, for \$35,000, the highest bid.

1828

to

1833 - Sands, Spooner and Co., store

Real:

1828 - 9,000

1829 to 1830 - 10,000

1831 - 16,000

1832 - 19,000

1833 - 22,000

(Tax Assessment, First Ward)

" " "

Joseph Sands, merchant, h. Brooklyn

(Buchanan Calder now at Exchange Pl.)

(Longworth's)

1834

to

1835 - Lawrence and Munsell

Real:

1834 - 23,000

1835 - 24,000

(Tax Assessment, First Ward)

Sands, Turner and Co.
Lawrence and Munsell, merchants
(Wm. A. Lawrence, h. 53 Walker; Henry H.
Munsell) (Longworth's)

1836
to
1837 - Lawrence and Munsell Real:
1836 - 28,000
1837 - 19,000
(Tax Assessment, First Ward)

to
1838 - " " (Longworth's)
Sands, Turner, Fox and Co.

1839
to
1841 - Sands and Co. Real:
1839 - 22,000
1840 to 1841 - 21,000
(Tax Assessment, First Ward)

(Lawrence and Munsell now at Exchange Pl.)
(Longworth's)

1842 - Joseph Sands Real: 19,000
(Record of Assessment, First Ward)

Sands, Fox and Co. (Longworth's)

1843 - Sands, Fox and Co., occupant
Joseph Sands, owner Real: 17,000
(Record of Assessment, First Ward)

Sands, Fox and Co., importers of dry goods
(Doggett's)

1844 - Joseph Sands, owner and occupant Real: 25,000
(Record of Assessment, First Ward)

Sands, Fuller and Co., importers of dry goods
(Doggett's)

Owner of property only listed in tax assessment after
this date.

1845

to

1849 - Joseph Sands

Real:

1845 to 1847 - 25,000

1848 - 21,000

1849 - 20,000

(Record of Assessment, First Ward)

to

1848 - Sands, Fuller and Co., dry goods

(Doggett's)

June 10, 1848, recorded November 8, 1848 (New York County
Deeds, Liber 509:539)

Joseph Sands of Brooklyn, New York, a Merchant, and his
wife Maria, conveys $\frac{1}{2}$ interest in lot to David Hadden, a New
York Merchant, for \$9050.

September 19, 1848, recorded October 17, 1848 (New York
County Deeds, Liber 508:539)

Joseph Sands, Merchant of New York City, conveys $\frac{1}{2}$
interest in lot at No.59 Pine Street to Horace Fuller, also
a Merchant in New York City.

January 8, 1849, recorded November 3, 1848 (New York County
Deeds, Liber 509:541)

Horace Fuller, and his wife Martha Anne, conveys $\frac{1}{2}$
interest in lot at No.59 Pine Street to David Hadden, of New
York City, for \$9,050.

1849 - Horace Fuller, importer, h. 42 E. 21st
Graydon, Swanwick and Co., importers
John Graydon, lawyer, h. 125 Allen
Joseph Graydon, merchant, h. 411 4th
Samuel Graydon, importer, h. 24 Rutgers
(Sands now listed at 28 Pine)

(Doggett's)

Horace Fuller dies by September, 1849

(Record of Wills, Liber 98:120)

1850

to

1857 - David Hadden

Real:

1850 to 1853 - 20,000

1854 to 1855 - 22,000

1856 to 1857 - 18,000

(also owns 61 Pine)

(Record of Assessment, First Ward)

to

1856 - Graydon and Swanwick, dry goods, clothing

(Doggett's, Rode's, Trow's)

Graydon and Swanwick listed at 139 Broadway
after 1856.

(Trow's)

April 23, 1856, proved June 11, 1856 (New York County
Wills, Liber 117: 446)

David Hadden's will provides for sale of property by
his sons and executors, William A. and John A. Hadden.

May 1, 1857, recorded June 10, 1857 (New York County Deeds,
Liber 730:675)

Executors of David Hadden, William A. and John A.
Hadden, convey lots at Nos. 59-61 Pine Street to William
Wetmore, Merchant of Newport, Rhode Island, for \$44,000.

1858 - David Hadden still listed in tax rolls;

now and hereafter 59 is assessed with building

and lot at 61 Pine: Real: 55,000

Record of Assessment, First Ward)

1859

to

1870 - William S. Wetmore

Real:

1859 to 1861 - 55,000

1862 - 47,000

1863 to 1865 - 45,000

1866 - 60,000

1867 to 1868 - 75,000

1869 - 80,000

1870 - 90,000

Record of Assessment, First Ward)

1871 - Hereafter assessed with No. 56 Wall Street

July 18, 1871, recorded ? (New York County Deeds, Liber 1184:333)

Anne D. Wetmore of Newport, Rhode Island, one of the devisees of the estate of William S. Wetmore conveys lots No.56 Wall Street and No.59-61 Pine Street to George Peabody Wetmore for \$140,000.

LOT 10 -- No. 61 Pine Street

In 1709 Thomas Clark Sr. acquired the lot at 63 Pine Street from the surviving executors of John Vangee: Garrett Roos (a Carpenter) and Luke Van Theinhoven (Surgeon). The deed notes that the lot adjacent to the west (61 Pine Street) is "land bequeathed by Van Gee to Amarentia Provost." It would appear that Clark purchased the lot at 61 Pine Street from Amarentia Provost sometime prior to 1703 (see New York County Deeds, Liber 26: 351)

1703 - Thomas Clark house £20, 3 -
(Assessment of the East Ward,
July and September)

1704/5
to

1706 - Thomas Clark house
Edward Wilmott in "

1704/5 - Clark: £20, 4 2
Wilmott: £5, 1 1 1/2
(Assessment of the East Ward)

1708 - Thomas Clark house £10, 1 10
James Jeffrey in "
(Assessment of the East Ward)

1709 - Thomas Clark house &c £60, 6 -
Thomas Clark house £10, 1 -
James Jeffrey in " £5, - 6
(Assessment of the East Ward)

1721 - Thomas Clarke house £25, 6 4 1/4
(Assessment of the East Ward)

1722/23
to

1729/30 - Thomas Clarke house
Samuel Payton in "

1722/23 - Clarke: £20, 5 1
Payton: £15, 3 9 3/4
1723-24 - Clarke: £20, 5 -
Payton: £15, 3 9
1726/27 - Clarke: £40, 10 -
Payton: £15, 3 9
1727/28 - Clarke: £15, 4 -
Payton: £15, 4 -

1728/29 - Clarke: £15, 4 5 1/4
Payton: £10, 2 11 1/2
1729/30 - Clarke: £15, 4 9
Payton: £10, 3 2
(Assessment of the East Ward)

1731

to

1732/33 - Thomas Clarke house and estate

1731 - £30, 12 4

1732/33 - £30, 10 -

(Assessment of the East Ward)

April 28, 1732, Recorded August 10, 1744 (New York County Deeds, Liber 32: 462)

Thomas Clark conveys King Street house and lot to Thomas Clark, Junior, Gentleman, for ten shillings. Lot lies between the lots of Dr. John Dupuy (to the west) and Mr. Jandine (to the east). Also conveys to his son another house and lot on Wall Street in the East Ward, and lands in the North Ward. Deed specifies the King Street house as residence of Thomas Clark, the father.

February 14, 1775

Charles and Sarah Jandine convey lot to James McCready

1787 - (56 King Street)

James McCready, cordwainer

(Franks)

1789 - (56 Queen Street)

James McReady (variant spelling)

Real: 800

Personal: 200

(Tax Assessment Rolls, East Ward)

James McCready, shoemaker

(The New York Directory...Hodge et.al., 1789)

1791

to

1795 - (56 King Street, changes to 57 King Street in 1794, 57 Pine Street in 1795)

James McCready, house

1791 - Real: 700

Personal: 200

1794 to 1795 - Real: 1000

William Proctor, in "

1791 - Personal: 25
1794 - 150
1795 - 200

(Tax Assessment Rolls, East/Second Ward)

James McCready, shoemaker

William proctor, merchant

(The New York Directory...Duncan)

1799 - Thomas McCready, Brick and wood Real: 2933
(Tax Assessment Rolls, Second Ward)

to
1808 - " " , shoemaker (Longworth's)

1802 - " " , wood [store?] Real: 2400
(Tax Assessment Rolls, Second Ward)

1808 - " " , house Real: 1500
(Tax Assessment, First Ward)

1809

to

1814 - " " , house

1809 - Real: 1500

Personal: ----

1812 - Real: 1500

Personal: 500

1813 - Real: 1250

James McCready, in "

Personal: 100

Thomas McCready, shoemaker

James McCready

(Longworth's)

July 14, 1814 (recorded June 7, 1815) - (New York County Deeds, Liber 107: 424)

James McCready, Cordwainer, and wife, convey lot, including a "dwelling house and outhouse," to Oliver Wolcott, Merchant, for \$3500. Lot measures approximately 20.3 feet wide by 80 feet deep.

1815 - Thomas McCready, house

Real: 3000
Personal: 1500
100

Charles Buxton

Charles Buxton, M.D.

James McCready

(Thomas McCready now at 50 John St.)

(Longworth's)

June 19, 1816 (recorded April 3, 1817) - (New York County Deeds, Liber 57: 205)

Oliver Wolcott conveys lot and dwelling house to David R. Lambert, James King, and John Graham. The lot, with the same dimensions as in prior conveyance, is entitled to Lambert for \$12,000.

1816 - (61 Pine Street)

Jas. G. King, lot

Real: 3,500
(Tax Assessment, First Ward)

(No listing in directories)

(Longworth's)

1817

to

1818 - James G. King, store

Real: 10,000
(Tax Assessment, First Ward)

" " and Co., merchants

(Longworth's)

1819

to

1821 - Bosworth Mackie and Co., store

Real:
1820 - 9,000
1821 - 8,000
(Tax Assessment, First Ward)

" " merchants

(Longworth's)

to

" " , merchants, h. Sullivan
(Bosworth Mackie and Co. no longer here after
1822) (Longworth's)

James G. King conveys the lot to Rufus King

Rufus King conveys the lot to David Hadden

to

" " , merchant, h. 654 Broadway
Abraham Bell and Co. (Longworth's)

1829 - David Hadden Real: 10,000
(Tax Assessment, First Ward)

to

A-42

1833

to

1835 - Hutchinson and Curtiss

Real:

1833 - 23,000

1824 - 24,000

(Tax Assessment, First Ward)

"

"

, merchants

Richard J. Hutchinson, h. 20 Pike

David Hadden and Co., merchants (Longworth's)

1836 - Hutchinson and Co.

Real: 28,000

(Tax Assessment, First Ward)

1837 - "

"

Real: 19,000

(Tax Assessment, First Ward)

Hutchinson and Tiffany, merchants

David Hadden and Co.

(Longworth's)

1838 - David Hadden and Co.

(Hutchinson and Tiffany now at 43 Exchange)

(Longworth's)

1839

to

1840 - Armory Leeds and Co.

Real: 22,000

(Tax Assessment, First Ward)

1841

to

1843 - David Hadden [and Son]

Real:

1841 - 21,000

1842 - 19,000

1843 - 17,000

(Tax Assessment, First Ward)

1844 - David Hadden, owner

Real: 25,000

Fisher and Co., occupant

(Tax Assessment, First Ward)

David Hadden and Son, importers
Fisher, Howe and Hamilton, commission merchants
(poss. dry goods - Edwin Hamilton is listed
as dry goods dealer)

(Doggett's)

Owner of property only listed in tax assessment after
this date.

1845 - David Hadden Real: 25,000
(Tax Assessment, First Ward)

" " and Co.
Fisher, Howe and Hamilton (Doggett's)

Fisher Howe and Hamilton no longer listed after
this year. Hadden listed through 1857.

1846

to

1857 - David Hadden

Real:

1846 to 1847 -	25,000
1848 -	21,500
1849 to 1853 -	20,000
1854 to 1855 -	22,000
1856 to 1857 -	18,000

David Hadden acquired 59 Pine Street in 1848, but these lots
are not assessed together until 1858. See outline of
ownership for 59 Pine Street from 1856.

Lot 24 -- No.69 Pine Street

According to the boundary description of a deed dated October 12, 1785 for 64 Wall Street (adjacent to the south), 69 Pine Street was owned or occupied at this time by a "John Troup" (see New York County Deeds, Liber 43: 116)

1789 - (50 King/Queen Street)
Hugh Walsh Real: 800
Alen Duncan Personal: 100
(Tax Assessment Rolls, East Ward)
...Duncan, chandler (Hodge et.al.)

October 19, 1790, Recorded February 22, 1800 (New York County Deeds, Liber 57:452)

Hugh Walsh and Catharine his wife, of Ulster, New Windsor County, convey lot to John Jones, merchant of New York City, for 2,000 pounds; lot is 50 feet wide, 93 feet deep, with adjacent 9 foot-wide alley to the east. The lot appears to include a part of Lot 7 (67 Pine Street) to the west.

1791 - (52 King Street)
John Jones, house
(assessed with 53 King St.) Real: 1400
Francis Wainwright, in "
(Tax Assessment Rolls, East Ward)

1794
to
1795 - (65 King, Pine Street)
John Jones, house Real: 700
John C. Shaw, in" Personal: 200
(Tax Assessment Rolls, Second Ward)
John C. Shaw, merchant (Duncan)

1799 - John McDonald, brick house Real: 1400
(Tax Assessment Rolls, Second Ward)
" " , boarding house (Longworth's)

1802 - Mr. Mills, brick house Real: 1800
(Tax Assessment, Second Ward)

1808 - Zachariah Lewis, printing office Real: 1400
(Tax Assessment, First Ward)

" " , editor, Commercial Advertiser
(Longworth's)

1809 - " " , office Real: 1400
Garrit Tunison, in " Personal: 100
(Tax Assessment, First Ward)

(Zachariah Lewis now listed at 40 Broad; no
Garrit Tunison listed) (Longworth's)

1812 - Samuel Williams
B.L. Swan and Co. (Elliot's New York Double
Directory)

1812
to

1813 - Samuel Williams, house Real:
1812 - 1400
1813 - 1500
Personal: 100
(Tax Assessment, First Ward)

" " , accountant (Longworth's)

1815 - " " , house and printing office
Real: 3000
Personal: 100
(Tax Assessment, First Ward)

1816 - (69 Pine Street)
Holt and Irvin, house Real: 3500
Samuel Williams in " Personal: 100
(Tax Assessment, First Ward)

" " , accountant (Longworth's)

1817 - B. Irving, house Real: 3500
D. H. Raines Personal: 100
(Tax Assessment, First Ward)

1818 - A. Spooner, store Real: 3500
 David Raines, in" Personal: 100
 (Tax Assessment, First Ward)

1819 - Alden Spooner, editor, Columbian, h. Brooklyn
 (Longworth's)

1820

to

1821 - " " , office Real: 2000
 (Tax Assessment, First Ward)

1822 - John Cotter, store Real: 2000
 (Tax Assessment, First Ward)

" " , mer. tailor (Longworth's)

1823 - Carter and Prentiss Real: 2000
 (Tax Assessment, First Ward)

" " " , editors, Statesman
 (Longworth's)

September 23, 1823, recorded ? (New York County Deeds,
 Liber 172:15)

The Commissioners of the Estate of John Jones, Isaac
 Jones, John Hone, and Edward W. Laight convey the lot and
 dwelling house to Isaac C. Jones. The lot is under lease to
 Alden Spooner, which started on May 1, 1818 and ends on May
 1, 1824.

1824 - Estate of John Jones Real: 2000
 (Tax Assessment, First Ward)

1825

to

1835 - J. W. Schmidt [and Co.]

Real:

1825 to 1828 - 8,000

1829 to 1830 - 9,000

1831 - 12,000

1832 - 15,000

1833 to 1834 - 18,000

1835 - 19,000

(Tax Assessment, First Ward)

J. W. Schmidt, Prussian Consul and vice-consul
for Hamburg, h. 106 Greenwich
(after 1826, Schmidt and Co., merchants, also
listed here) (Longworth's)

1835 - Angier and Tyler, commission merchants also
listed (along with Schmidt) (Longworth's)

1836 - Vacant, store Real: 22,000
(Tax Assessment, First Ward)

Peter and John S. Crary, importers
Peter Crary, h. 361 Broadway
John S. Crary, h. 34 Varick
(Longworth's, 1836/37)

1837 - P. and J. S. Crary Real: 15,000
(Tax Assessment, First Ward)

1838 - Crumby and Draper, merchants
John Crumby, merchant, h. 48 Bond
Simeon Draper, Jr., h. 10 Warren
(Longworth's)

1839 - Crumby and Co., store Real: 17,000
(Tax Assessment, First Ward)

1840 - Chadwick and Co. Real: 18,000
(Tax Assessment, First Ward)

Chadwick, Carrington and Co., commission mer.
Wm. N. Chadwick, John W. Carrington
(Longworth's)

1841 - Vacant, store Real: 18,000
(Tax Assessment, First Ward)

1842 - Fox and Polhemus Real: 14,000
(Record of Assessment, First Ward)

Robert R. Fox, merchant, h. 3 Morris
Theodore Polhemus, Jr., merchant, h. Brooklyn
(Longworth'a)

1843 - Isaac Jones, owner Real: 15,000
Brinckerhoff, Fox and Co., occupants

1844 - Isaac Jones, owner Real: 17,500
W.A. Stephens, occupant

William A. Stephens, commission merchant
(Doggett's)

Tax records list owner only after this year.

1845
to
1847 - (no directory listing found)

1848
to
1851 - Hasluck and Co.
Richard Hasluck, importer (Doggetts's)

1851 - Buckley and Co., importers
C. A. Buckley
Richard Hasluck, Jr. (Doggett's New York City
Street Directory)

1845
to
1874 - Isaac Jones

Real:
1845 to 1847 - 17,500
1848 to 1853 - 15,500
1854 to 1857 - 17,000
1858 - 16,000
1859 - 15,000
1860 to 1861 - 14,000
1862 - 10,500
1863 to 1865 - 10,000
1866 - 15,000

1867 to 1868 - 17,500
 1869 - 18,000
 1870 - 17,000
 1871 - 16,000
 1872 to 1873 - 15,000
 1874 to 1875 - 13,000
 (Record of Assessment, First Ward)

1875

to

1880 - Rebecca Jones

Real:

1876 to 1882 - 12,000

1883 to 1884 - 13,000

1885 - 18,000

(Record of Assessment, First Ward)

December 16, 1880 (New York County Deeds, Liber 1578:74)

The Executors of Rebecca Jones, Woodbury C. Langdon and William C. Cruickshank, convey her estate to her grandchildren, the children of her late son Lewis C. Jones: Sydney Colford Jones, Edith Colford Iselin, and Helen Adele Jones. - The property, which includes the lot with building at 69 Pine Street, is divided into three equal parts. Sydney Jones Colford (formerly Sydney Colford Jones) receives the lot, which is presently subject to a mortgage.

April 21, 1893, recorded April 26, 1893 (New York County Deeds, Liber 18:141)

Sydney Jones Colford (formerly Sydney Colford Jones) and his wife Laura F., convey the lot to Max S. Korn for \$100.00.

?

1895

The property is subject to a lease held by Daniel O'Shaw and Company which expires on May 1, 1895.

June 23, 1896 (New York County Deeds, Liber 50:248)

Max S. Korn conveys lot to Isidore S. Korn for \$100.00.

July 11, 1905 (New York County Deeds, Liber 91:421)

Isidore S. Korn, widower, and Max S. Korn, unmarried, convey the lot to the City Real Estate Company for \$100.00.

September 18, 1905 (New York County Deeds, Liber 96:237)

Sixty Wall Street Corporation buys lot and building from the City Real Estate Company for \$100.00. The lot is approximately 22-feet wide and 93-feet deep and fronts on Pine Street.

APPENDIX B: A SHORT HISTORY OF WATER SUPPLY AND
WASTE DISPOSAL IN NEW YORK CITY
WITH REFERENCE TO WALL STREET

by

David E. Church

An important aspect of the historical geography of any urban location is an understanding of the nature and development of public utilities. The history of water and sewer systems is of particular interest to the archeologist because such systems played important roles in determining settlement patterns, and because the physical remains of these systems often survive as archeological features containing rich assemblages of artifacts.

The people of New Amsterdam and later New York City, like all occupants of urban locations, had to deal with the problems of obtaining suitable water and removing various wastes. New York's history of water supply and sewerage reflects a constant urgency in development as the community tried to avoid crisis situations primarily due to the city's impressive population growth, which, by the nineteenth century, had overwhelmed the natural resources of Manhattan Island. Complaints of inadequate and/or foul wells and waters in the colonial period became the sources of health and fire crises in the nineteenth century as the built community grew and outpaced the construction of adequate public water and sanitation systems.

The following text outlines the history and development of water and sewer systems on Manhattan, emphasizing the influences which that development might have had on the history of the 60 Wall Street site. Primary and secondary information on the locations and construction of water supplies, from the earliest neighborhood wells to the contemporary systems of outlying supply reservoirs, is readily available. Information on sanitation systems is more scant until the development of sewers in the later nineteenth century. The following chronology is, therefore, based on a mixture of detailed information and the known general patterns of development that occurred both in New York and in other eastern American cities, such as Boston and Philadelphia.

Throughout the colonial period, New Yorkers relied on a combination of private and public initiatives to secure

water and to remove wastes. The earliest settlers utilized shallow wells dug into the glacial soils on the island. Water was drawn from these privately constructed wells by buckets raised either with rope and pulley or by balance poles (Wegmann 1896: 2). As early as 1658, the burgomasters of New Amsterdam reported on the necessity of a public well and the preferred location of the well in what was then Heere Street (later Broadway). Such a well was dug just south of the Bowling Green. This well remained the only public supply until 1677.

With English control, the New York Common Council began systematic construction of wells in public streets. The council ordered the inhabitants of each street to place several wells at designated locations. Half the costs were to be borne by the city and the other half by the residents of each street. This system of dividing expenses for wells between the city and the benefactors continued into the nineteenth century.

As ordered by the Common Council in 1677, these wells were dug at the following specified locations:

... one in the street opposite the butcher Roeoliff Johnson's house; one in Broadway opposite the Hendrick Van Dyke's (near Het Cingle or Wall Street); one in Smith Street opposite John Cavleer's; one in the Water Side opposite Cornelis Van Borsum's; and one in the back yard of the City Hall at 73 Pearl street. (Hall 1918A: 675)

The latter well was reportedly the first stone well in New Amsterdam.

On September 10, 1686 the Common Council ordered nine additional wells built, again within existing streets. These wells were named for the nearest resident and included De Riemer's Well at Whitehall near Bridge Street, William Cox's Well near the Stadt Huys at the head of Coentes Slip, Ten Eyck and Vincent's Well at Broad Street between Stone and South William streets, Rombout's Well on Broadway near Exchange Place, Suert Olphert's Well near the previously mentioned well, and Frederick Wessel's Well on Wall Street west of William Street. As shown in Figure 10 for 1695, this last well was very convenient to the district now defined by 60 Wall Street (Hall 1918A: 675; Wegmann 1896: 3, and Plate 2).

Like the securing of adequate water, the disposal of wastes in the colonial period was quite informal. The Dutch of New Amsterdam dealt with waste disposal in a variety of manners depending on the type of waste. ~~Storm-water was considered the biggest waste problem and inspired construction of the only public sewers.~~ These sewers

consisted first of wood and later of stone- or brick-lined gutters that carried storm water from the streets to the nearest natural drainage. Loop (1964: 3) reports that in New Amsterdam it was customary to dump kitchen slops directly onto the ground or into cesspools, to feed refuse to free-roaming pigs and chickens, and to collect sewage in pails to be dumped into rivers and canals. More enterprising colonists also constructed wooden drains from kitchens or cesspools to nearby natural drainages.

By 1657 an ordinance was issued requiring that "all such things" as rubbish, filth, ashes, dead animals, etc. be brought to one of the following areas: the Strand (East River), near City Hall (Pearl Street), near the gallows (Pearl and Whiteman streets), the baker (northwest corner of Bridge and Broad streets), or near Daniel Latscho's (just outside the water gate near Pearl and Wall streets). Other ordinances of this period dealt with refuse, the keeping of hogs, and the removal of privies on the street "having their outlet level with the ground" (Loop 1964: 3-4).

The earliest public sewer was probably placed within a portion of the right-of-way of Broad Street c. 1703. Originally a narrow inlet of the East River draining marshy ground in and around present Exchange Place, after the Dutch settlement this drainage was made into the Heere Gracht, a canal following the present course of Broad Street north nearly to Tuyn Straet or today's Exchange Place. A similar branch canal, the Begun Gracht, left the Heere Gracht west along a portion of the present Beaver Street (see Figure 6). These canals added to New Amsterdam's distinct Dutch character. They were used informally for the disposal of wastes until 1676, when the Common Council of British-controlled New York ordered them filled up in response, at least in part, to their uncontrolled use as refuse dumps (Moscow 1978: 31). Loop, however, reports that the main canal was extended through newly made land at the river end in 1688 (1964: 4).

During the last decades of the seventeenth century and the first decades of the eighteenth, the Heere Gracht was transformed into a covered, stone-lined sewer beneath Broad Street. The canal was filled in, and, as directed by a Common Council Act of October 1, 1691 and a petition to the Council dated June 25, 1703, New York officially committed to building a common sewer below Broad Street. By November of 1703, this sewer was at least partially erected, and by the 1740's stone arches and pavements were being added (Loop 1964: 5-8).

Apparently, private individuals were allowed to lay connecting drains to this common sewer, illustrated by the Common Council's 1728 grant of permission for Obadiah Hunt, tavern-keeper, to lay such a drain through Pearl Street and

into the sewer (Loop 1964: 8). Other connections, whether formally petitioned to the Common Council or informally erected, no doubt occurred as the compact city grew.

Similarly, the securing of an additional water supply in the first decades of the eighteenth century remained casual, with more public wells added as needed. The common means of procuring water supplies in New York, and throughout the American cities and towns of this period, was for the inhabitants of a particular district or street to petition the city authorities to erect a public well at a convenient location. After the first half of the eighteenth century, these wells commonly included hand pumps. In New York, 249 pump wells existed by 1809 (Blake 1956: 13; see Figure B-1).

New York was not known for the high quality of its well water, and brackish conditions were a common problem. However, one large spring just north of the town became heavily relied upon for drinking purposes. As Peter Kalm, the Swedish traveler, noted in 1748,

There is no good water to be met with in the town itself; but at a little distance there is a large spring of good water; which the inhabitants take for their tea and for uses of the kitchen. (Kalm 1937: I, 133)

Known as the Tea Water Well, and later as the Tea Water Pump, this spring was located on Park Row east of Baxter Street (Stokes 1918: III, 976). Dangerously close to the Tea Water Pump was the notoriously filthy Collect or Fresh Water Pond, a natural marshy basin which by the eighteenth century had become the residential and industrial open sewer for this district of New York. Despite its proximity to the Collect Pond, the spring site became extremely popular for use by residents and by "tea-water men," who delivered water around the city in carts. The site became so popular that the Common Council on June 16, 1757 was forced to regulate the activities of the tea-water men, who, on occasion, would block the streets. Improvements to the Tea Water Pump through the eighteenth century included raising the pump and lengthening the handle and spout to reduce the obstruction to traffic and pedestrians. The grounds around the pump were also landscaped to create a garden-like appearance (Wegmann 1896: 3; Hall 1918A: 677-79; Stokes 1918: III, 976).

Rain water for drinking, bathing, and washing was also obtained by individuals during this period through the construction of cisterns. Runoff from roofs could be held in masonry or wood-planked basins, located either in the cellars or in paved yards. To keep the water cool and fresh, builders commonly placed cisterns below ground and covered them with a layer of soil. However, by the late

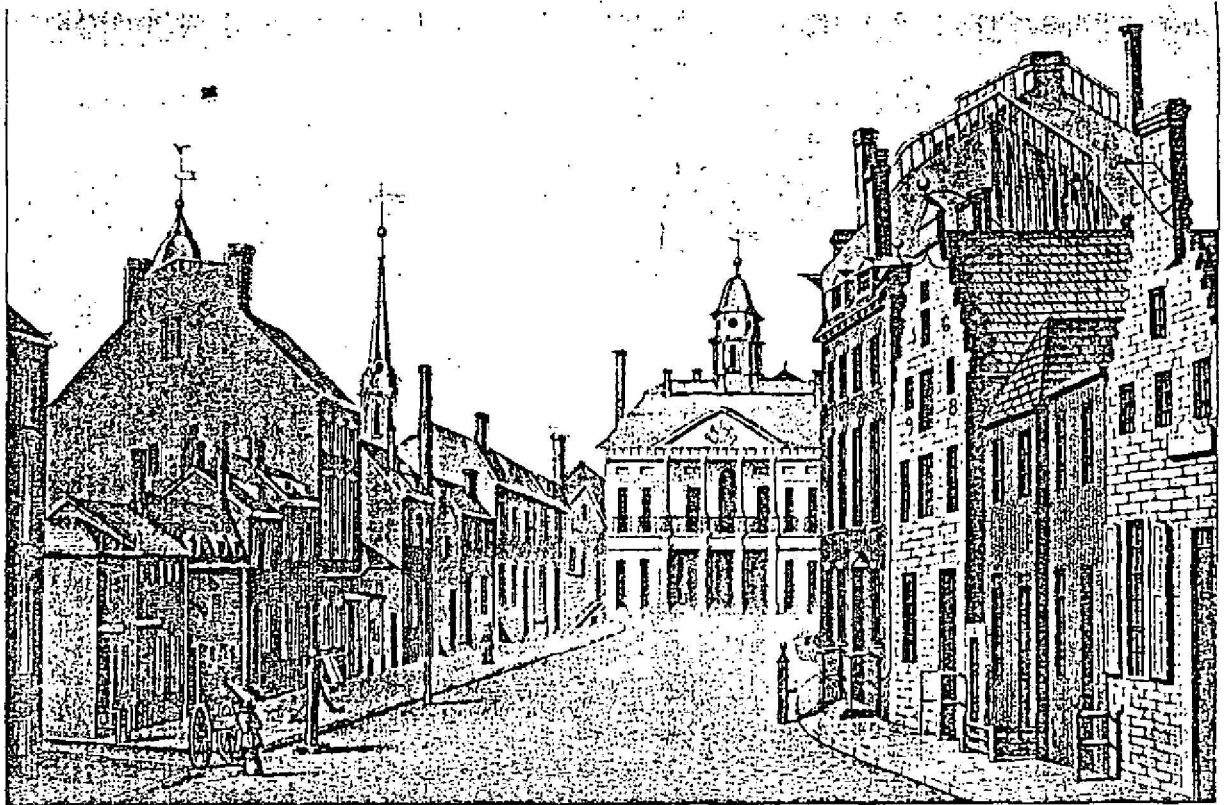

FIGURE B-1. Copy of print entitled "New York City's Early Water Supply" and captioned "Holland's view of Federal Hall in Wall street, at head of Broad street, in 1797, showing street pumps in Broad street" (Hall 1918A: Plate 4).

eighteenth century, complaints of reduced water quality included water stored in many cisterns, apparently a result of increased amounts of dust and ash falling on roofs and subsequently washing into the cisterns (Weidner 1974: 15).

Other urban conditions during the eighteenth and early nineteenth centuries led to renewed interest in improving water supply and waste removal systems. Like other cities, New York suffered periodic episodes of fire and disease. The means by which American cities dealt with these catastrophes demonstrated that despite their size, their governmental and public works infrastructures were still those of villages.

Serious fires which gutted four or five buildings were frequent occurrences in New York during the eighteenth and early nineteenth centuries. To fight such a blaze, volunteer firemen had to rely on the nearest pump well, from which bucket brigades or hoses brought water to the few fire engines then available. At the engines, men again had to pump water, this time through a nozzle. An engraving in the Stokes Collection of the New York Public Library dated 1750 and reproduced in Kouwenhoven (1972: 57) shows a scene of this period of fire fighting. Major fires hit New York in 1776, when 493 houses or nearly one-quarter of all homes in the city were destroyed, again in 1828, and yet another time in 1835, when 674 buildings, including much of the south side of Wall Street (and the last of the city's Dutch houses), were destroyed. The 1835 fire was brought under control only after a line of buildings was blown up, creating a fire-break which kept property losses just below an estimated \$40,000,000. Thousands of jobs were lost and hundreds of businesses were ruined, including fire insurance companies through subsequent bankruptcies (Blake 1956: 5; Weidner 1974: 18). In the aftermath of these fires, victims, as well as public works policymakers, began pleading for the security of more reliable water supplies and better fire-fighting procedures.

More serious than fires were the occasional but dramatic outbreaks of disease, such as cholera, smallpox, and yellow fever. Nearly every city in the new nation of America had experienced a yellow fever or other epidemic by 1800. The great Philadelphia yellow fever epidemic of 1793 terrified that city for months and shocked much of the remaining country. The 1790's were an agonizing decade for epidemics. During 1798 and 1799, yellow fever took over 2,000 lives in New York and forced many others to flee the city for the safety of the nearby countryside (Blake 1956: 5-6). Greenwich Village was established as a result of just such an epidemic, when its founders were escaping from Lower Manhattan during the summer season.

During this era, the scientific community was seriously divided on the issues of the causes of disease, as well as on appropriate treatments. The two major and opposing schools of thought were each identified with a Philadelphia physician. Dr. Benjamin Rush and others aligned with the Academy of Medicine attributed disease, particularly yellow fever, to warm climates and a fouled environment or "putrid exhalations from the gutters, streets, ponds and marshy grounds in the neighborhood of the city" (Academy of Medicine of Philadelphia 1798: 5). These gentlemen advocated the treating of afflicted individuals with bleedings and purgings and the cleaning of the city itself of filth and wastes. On the other side, Dr. William Currie and others associated with the College of Physicians saw yellow fever and other maladies as distinct diseases brought to this country through ships from the West Indies and other locations. They advocated milder treatments for individuals and emphasized preventive measures when necessary, such as inspection of incoming ships and quarantining of their sailors and passengers (Blake 1956: 6-7).

Today, it is common knowledge that both groups were essentially wrong, thanks to Dr. Walter Reed's experiments with mosquitoes that revealed the insect as the transmitter of a virus. However, the Rushites were correct in identifying stagnant domestic waters as a source of pestilence (i.e., a breeding ground for the mosquito and, consequently, yellow fever), just as Currie and the College of Physicians were also correct in identifying the source of the disease as foreign.

Public officials of the early nineteenth century generally decided to be cautious and take the advice of both groups. Quarantine laws were enacted and port activities became more regulated. Boards of Health were also formed to identify existing or potential health threats so that remedial actions could be taken to cleanse the environment of accumulated wastes. In cities, these decisions meant a greater need for abundant, clean water, and, later, for more efficient sewage systems. Philadelphia was the first American city to adopt efforts to obtain clean water and to combat the accumulation of wastes in the environment. New York took slightly longer to react.

Just prior to the debate regarding the causes of epidemic disease and appropriate remedial actions, the New York Common Council did respond to public complaints concerning the poor quality of the city's well water and the inadequacy of these wells for combating fire by contracting for construction of a municipally owned water supply. In 1774, Christopher Colles, an English engineer, was hired to build a reservoir to be supplied by pumped well water and distributed throughout the city by pipes. Before the Revolution interrupted Colles' project, he constructed a 30-

to 40-foot diameter, 50-foot deep well near the Collect Pond, from whence a steam engine forced water through bored logs to a reservoir on Broadway between Pearl and White streets having a capacity of 20,000 hogsheads. Isaac Mann of Stillwater, New York was also contracted to supply 60,000 linear feet of pitch or yellow pine timber for making distribution pipes. These pipes were to be laid throughout the lower portion of New York, including some 1,750 feet along Wall Street and 1,760 feet along King (now Pine) Street (Hall 1918A: 699-701). Colles' use of an atmospheric-type steam engine similar to those utilized to pump English mines was a significant achievement in a time when most scientists in America had never seen such a machine. Common Council Minutes report that Josiah Hornblower was paid for attending the engine of the works, and that Peter T. Curtenius and Richard Sharpe, both associated with a foundry on the North River in Manhattan, were paid for casting a cylinder for the engine. This domestic casting and use of a steam engine may have been the first of its kind in America (Bishop 1868: I, 534; Hall 1918A: 700; Stokes 1922: IV, 874; 1926: V, 1212).

The extent to which Colles completed his water works project before being disrupted by the Revolutionary War might best be represented by his petition for payments due from the city upon his return in 1784:

That your memorialist did accordingly proceed in the execution of the work and erected a reservoir capable of containing twenty thousand hogsheads of water; dug, walled, covered and completely finished a well of thirty feet diameter at the inside, from which he pumped by means of a steam engine which he also erected, two hundred gallons of water, fifty-two feet high perpendicular per minute, into the said reservoir. (Hall 1918A: 701)

No mention is made of laying pipes. Apparently, the distribution system was not completed, leaving Wall Street and the remainder of New York to rely on the fickle system of wells and cisterns.

Given the growing concern with epidemics and fires, as well as the necessity for adequate water supplied to combat both potential tragedies, the Common Council entertained a number of proposals to furnish the city with water in the late eighteenth century. These proposals included rejuvenating the abandoned Colles' system as well as utilizing the Bronx River as a source. Physicians across the city were calling for better sanitation and regular flushing of streets to combat potential outbreaks of disease. The Bronx River as a source of water was championed by one of these physicians, Dr. Joseph Browne, who had the foresight to recognize that the answer to New

York's water needs would lie with sources off Manhattan Island. The Common Council apparently liked Browne's proposal to capture and divert Bronx River water, and on December 24, 1798, it recommended that William Weston, an English engineer experienced in building canals in New York and Pennsylvania, be hired to investigate this and other proposed plans (Blake 1956: 47; Weidner 1974: 19-20).

By the end of 1798, the Collect Pond and the Tea Water Pump were fouled beyond repair, and the city was just coming out of its worst yellow fever epidemic to date. By then, Boston, Philadelphia, and Baltimore had all either proposed or commenced building public water works. With the acceptance, in principle, of Dr. Browne's proposal, the Common Council was finally moving toward satisfying New York's needs. Unfortunately, the Common Council could not agree whether the water works should be constructed by private enterprise or through public efforts. By March of 1799, the Council clearly favored asking the State Legislature for public powers to implement construction of a water works based on Weston's recommendation and plan for utilizing Bronx River water.

With the city finally united behind a proposal, the Common Council sought necessary authorization and powers from the State Legislature for implementing Weston's plan. However, through an interesting series of meetings, memoranda, and legislative maneuverings orchestrated by the then State Assemblyman Aaron Burr, the Council agreed to allow the State Legislature to dictate how best to provide for New York's water needs as regards the question of public or private control. By April of 1799, a bill had passed the State Assembly and the State Senate, and had also received final approval from the Council of Revision, permitting a private company to supply New York with its needed water. The company also had power to "... employ all such surplus capital as may belong or accrue to the said company in the purchase of public or other stock, or in any other monied transactions not inconsistent with the constitution and laws of this state or of the United States, for the sole benefit of the said company" (Laws of the State of New York, 22nd Session, ch. lxxxiv, p. 816; Blake 1956: 49-51). A company had been incorporated with all the necessary powers not only to construct and operate a water works system but also, more importantly, to conduct banking business. Thus was the private Manhattan Company, eventually a prominent banking business that continues today, born out of a public proposal to secure a water supply. The company, whose original directors included Aaron Burr and Burr's brother-in-law, John B. Church, became the first non-Federalist-controlled bank in New York, the only other banks being the Bank of New York and a branch of the Bank of the United States (Blake 1956: 52).

Burr's motives and tactics were obviously in part selfish, and he lost re-election to the Assembly owing to the ongoing controversy surrounding the Manhattan Company issue. However, the company did fairly quickly proceed to honor its charter of incorporation by not only conducting banking business but also demonstrating clear intentions to finance and construct a water works. The Bank of the Manhattan Company immediately opened an office within an existing building at 40-42 Wall Street, a site the bank still occupies, although in a newer building.

The directors of the bank were sincere regarding their obligation to the public, and they immediately formed a water committee to review the issue. By May of the same year of its incorporation, the company had decided to pursue a modest proposal to obtain water from a well within the city, preferably near the old Colles site, and to pump that water by steam engine to a reservoir for distribution. Many of the city's citizens had hoped the company would work toward a more ambitious project, utilizing, for example, the Bronx River as a source. However, the system finally put into service in 1800 was a modest, economical one, reflecting the company's primary investment in the banking business. Overseen by Dr. Joseph Browne, the original works drew water from the old Colles well by a horse-powered pump, both located near the intersection of Reade and Chambers streets. Water was then piped to a reservoir on the north side of Chambers Street between Broadway and Centre Street (Stokes 1918: III, 975). This rectangular reservoir had sloping walls built of flagstone, clay, sand, and tar; its Chamber Street facade was highlighted with four doric columns and a figure of the sea god Oceanus (see Figure B-2). As originally planned, the reservoir would have held 1 million gallons, but construction was again scaled down to a very modest 132,600-gallon capacity (American Scenic and Historic Preservation Society 1915: 203; Hall 1918A: 717; Blake 1956: 58-59).

Also constructed c. 1800 was a water tank on the northwest corner of Reade and Centre streets, directly over one of the company's wells. The 41-foot diameter, 15-foot high tank consisted of iron plate sides and bottom resting on a massive masonry foundation, itself rising 23 feet above the ground. The structure, later enclosed in a three-story brick building, was demolished in 1914 along with the Chambers Street reservoir to make room for new construction. Hall both witnessed and recorded the demolition (1918A: 717-19).

The reservoir and tank served as storage for a distribution system of bored wooden logs, running principally down the elevated axis of Broadway and then descending laterally east and west down side streets to the East and Hudson rivers. It was the first functioning water

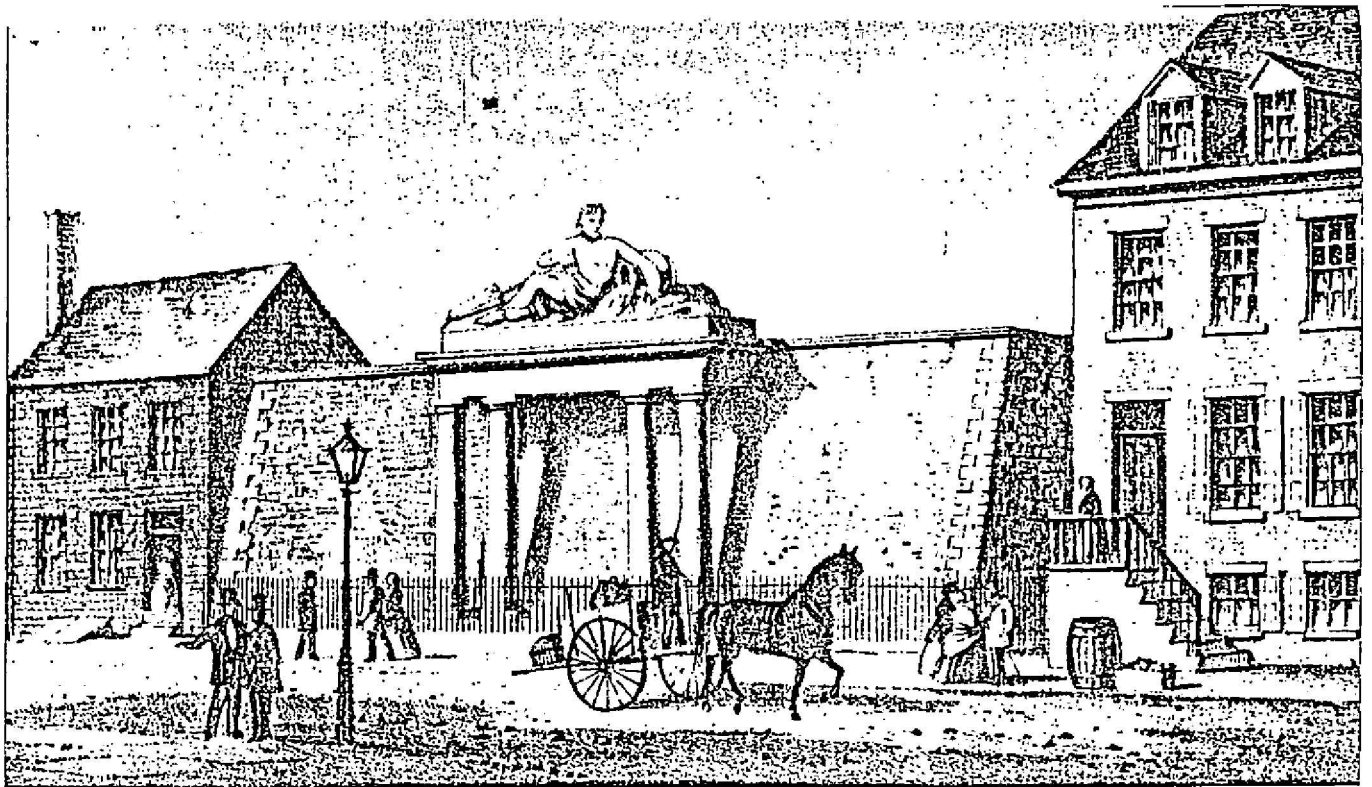

FIGURE B-2. Copy of a print entitled "New York City's Early Water Supply" and captioned "Reservoir of the Manhattan Company in Chambers street in 1825" (Hall 1918A: Plate 8).

system with piped distribution in New York. The bored wooden logs of the Manhattan Company brought water to nearly anyone south of Chambers Street who was willing to pay rates based on the size of his structure. Residences were charged by the fireplace, with charges being \$5 per year up to four fireplaces and \$1.25 per year for each fireplace beyond four. Ships were charged \$0.20 a hogshead, and commercial and industrial users had special rates. Fire companies were allowed free use of the water (Blake 1956: 59). A certain "give and take" existed within this system, in that the flow of water supplied by the company was often interrupted for repairs or was poor in quality, but consumers quickly learned how to tap into mains individually or to share water with non-paying neighbors and customers.

Although the Manhattan Company serviced New York with water until 1842, when Croton water was brought into the entire city, the quality and quantity of water available were often unreliable. Steam pumps were added and additional distribution pipes laid, but nearly two-thirds of New York's area was left unserved by this inaugural system. The remaining one-third of the city, downtown, commonly continued to rely on street pump wells and backyard cisterns to supplement the unpredictable Manhattan Company supply. Undoubtedly, customers in the commercial and wealthier residential neighborhood of Wall Street would have tapped into the Manhattan Company system as early as 1800. However, they also would have probably maintained their cisterns and street pump wells as late as 1842.

Methods for handling sewage and other wastes in the early eighteenth century had changed little from those of earlier methods. As mentioned previously, the city did occasionally build common sewers as demanded, but no overall system existed for New York or for any of its neighborhoods. Privies, cesspools, and natural drainages continued to be the receptacles for wastes of all sorts. Unfortunately, seepage from these below-ground receptacles was becoming recognized as a pollutant to the groundwater sources of the city's wells. Further amplifying the link between water supply and waste disposal was the understanding that without an adequate supply of water a more comprehensive sewage system was impossible.

Despite the efforts of citizens and public officials to clean up its foulest areas, early nineteenth-century New York was considered to be relatively dirty. Travelers' accounts commonly include reports on various aspects of the city's foul environment. Although the Manhattan Company had laid nearly 40 miles of wooden water mains by 1830, the inadequacy of the supply and the frequency of repairs kept the availability of water well below that needed periodically to flush streets, gutters, and sewers (Weidner 1974: 22-23).

One important improvement to the city was the ditching, draining, and filling-in of the wetland district which included the Collect Pond, Lispendard's Meadows, and the route of today's Canal Street. As early as 1811, an 8-foot wide open ditch or canal had been constructed to partially drain this district along a route now defined by Canal Street, and by 1819 the open ditch had been converted into a covered sewer with an elliptical cross section to allow more effective drainage and more efficient travel along the new Canal Street (Stokes 1915: I, 397; V, 1926: 562). This sewer, like the majority that made up the city's hodge-podge sewer system, served primarily to divert standing waters and storm runoff to the nearest river.

The Canal Street sewer was one of many sewers built by the city to solve the drainage problems of a particular area. Loop mentions that Common Council minutes report sewers being built or repaired during the Federal period in Broad, Canal, Chambers, Chapel, Thompson, and Roosevelt streets (Loop 1964: 4-11). Minutes of the Committee on Wharves and Piers (1825; Sept. 1826; Mar. 29, 1847) report complaints and recommendations related to the Clarkson Street and Canal Street sewers. These latter reports document the growing concern with wastes and sewage remaining trapped within and between wharves, piers, and slips. An accepted solution for this problem was dredging or otherwise cleaning out the accumulated matter while extending the sewer outlets to the pier or bulkhead lines in order to direct discharges further into the Hudson River. Another solution was the use of bridge-and-block wharf construction to ensure the flow of deep water in and around piers.

Other than constructing single sewers as demanded by crisis circumstances, the city combated filthy conditions and potential diseases through health laws. These laws were primarily quarantine laws designed to prevent disease from arriving in the city (Loop 1964: 13). Therefore, as a group, the laws reflected a bias of health and public officials toward the notion that disease should be shut out rather than prevented through a more comprehensive system of sewage disposal and treatment. This bias in public policy appears to have survived until the 1870's, after which sewage disposal based on a planned system became the focus of the Board of Health and the Department of Public Works.

The water issue appears to have been a more poignant concern to New York until 1834, when the introduction of Croton water from Westchester County brought New York its first high-quality, nearly limitless supply of water. With the fickle system of the Manhattan Company inadequately serving only the downtown portion of the city, and given citizens' continued reliance on pump wells and cisterns, New

York's well-being was far from guaranteed. Throughout the first three decades of the nineteenth century, the New York Common Council and the Manhattan Company remained locked in battle. The city clearly felt that the Manhattan Company was in violation of its charter of incorporation by having provided only a portion of the city with an unreliable water supply instead of having provided the entire city with a reliable supply. The Council regularly discussed and debated the water issue and entertained numerous citizen petitions either complaining about the water situation or offering to remedy it. Many of the proposed remedies suggested that, given the great growth rate of the city's population and its over-reliance on the soils of Manhattan Island not only to supply clean water but also to handle buried wastes, the only prudent choice would be to base a water system on off-island supplies. The Bronx River, as well as Rye Pond in Westchester County, were suggested sources (Blake 1956: 108-109).

Unfortunately, the Common Council seemed plagued by debate and indecision regarding the water issue; however, the city did respond to a March 1829 report from its fire department documenting the inadequacy of the Manhattan Company system for fighting fires. Since the company only serviced the district south of Pearl Street on the east side of the island and only south of Grand Street on the west side, the majority of the island was unserved. The fire company then had to rely on equipment to hand-pump water from the nearest river, a distance which could be as much as 2 miles, or from any of the 40 or so public cisterns. The report recommended construction of a large reservoir near 14th Street in the north portion of the city to be supplied by nearby horse-driven pump wells (Blake 1956: 123).

In 1829 the city constructed this reservoir for fire purposes on the north side of 13th Street east of Fourth Avenue. The 233,169-gallon capacity reservoir was a cast-iron tank enclosed by a 27-foot high octagonal building. Water was pumped from wells by a 12-horsepower steam engine. The distribution consisted of 12-inch cast-iron mains and 10- or 6-inch cast-iron branch lines to various points down Broadway and Third Avenue and 13th, Bowery, Chatham, Pearl, and William streets (Wegmann 1896: 16-17). Stokes (1918: III, 976) reports that this reservoir was enlarged in 1832 and again in 1837.

Into the 1830's the city was continuing to respond in piecemeal fashion to the expanding problem of water supply while attacking the Manhattan Company and its activities. From the myriad proposals for, and debates over, supplying the whole city with a truly adequate supply of water, there began to emerge the concept of utilizing an upstate source of water and diverting that water into reservoirs on Manhattan. The Croton and the Bronx rivers appeared to be

the most widely accepted and rational sources for a city water system.

Anxiety over the Common Council's indecision on the water question may have peaked in 1832 with the reports of cholera spreading through Europe and the Mediterranean. By June and July of 1832, when cholera cases had been reported in Canada and northern New York and New England, New York City officials began inspecting the city and ordering filthy locations cleaned. The New York Evening Post of June 23, 1832 reports on this and earlier efforts to clean New York:

We give up all hope of ever seeing New York a clean city. The streets are now in a more deplorable condition than before the new plan of cleansing went into operation--if indeed it can said to have gone into operation at all.

However, the next month the same newspaper reported,

The measures taken to clean the streets, and to disinfect places which are ordinarily the receptacles of corrupt air, have been so effectual, that he who perambulates the city is almost led to distrust at least one of his senses, that of smell, and to ask himself if this is really New York, and if the pure breezes which he breathes, really belong to that atmosphere which formerly in the summertime was so offensive. (Blake 1956: 131)

Unfortunately, dirty streets were not the true source of the disease, and by October of 1832, 3,500 people had died and over 100,000 people had fled the city, bringing business to a standstill. New York's public officials became well aware of the fact that Philadelphia, with its good water system beginning at the Schuylkill River, had survived the cholera epidemic relatively well, with only about 900 lives lost. The apparent direct connection between a clean water supply and safety from the epidemic, although later understood to be false, strengthened New York's interest in securing fresh water and inspired the city to consult engineers and conduct surveys for possible water systems.

By December of 1832 an impressive report by Colonel DeWitt Clinton advocating the Croton River as the most likely water source began to draw support. In 1833 the city gained legal approval to appoint five water commissioners, who quickly ordered surveys of both the Croton and the Bronx rivers. They selected the Croton River as the best potential source based on a report by Major David B. Douglas. With the background information gathered throughout 1833 for direction, the Common Council and its Water Commissioner proceeded to select and detail the

engineering and financing aspects of a water system utilizing the Croton River by damming and diverting water through an aqueduct to reservoirs on Manhattan. In April 1835, the citizens of New York voted nearly 3 to 1 in favor of the Croton proposal, and the city proceeded with building the Croton system, initially under the direction of Major Douglas but primarily under that of John B. Jervis (Blake 1956: 144-47). Urgency to complete the system was evident after the fire of December 16 and 17, 1835, which destroyed most of the First Ward, including much of Wall Street. The fire was perhaps the city's worst.

In 1842, Croton River water was let into the completed system in successive stages. On June 27 of that year, water was let into the Yorkville Reservoir in what is today Central Park between 79th and 86th streets. On July 4, water entered the Murray Hill Reservoir, an impressive masonry basin on the site of the present New York Public Library (Fifth Avenue between 40th and 42nd streets). The Murray Hill Reservoir was demolished in 1899-1900, whereas the Yorkville Reservoir was incorporated into Central Park and was supplemented by completion of a larger reservoir in the park in 1862 (Stokes 1918: III, 975-76; Blake 1956: 164-65).

Therefore, in 1842 New York finally had the supply of water it needed at a cost that approached 13 million dollars. By 1848, the city was looking to expand the system owing to higher than expected rates of consumption. The 100-acre reservoir in Central Park was added, and, of course, during subsequent decades, the supplying drainage areas for the entire system were greatly enlarged with the expansion of the Croton works and the addition of water from reservoirs on the west side of the Hudson River in the Catskills and the upper Delaware River drainages.

After 1842 New Yorkers came to expect the fresh, reliable source of water that entered directly into their buildings. Simultaneously with this introduction of water came the steady abandonment of earlier technologies and the introduction of new ones. Indoor plumbing, including the widespread use of the water closet, was rapidly added to many buildings, resulting in a greater-than-anticipated demand being placed on the water system and the antiquated sewage system provided by privies and storm sewers. Backyard cisterns, originally designed to collect rainwater from roofs, were no longer needed. Loop reports that many were turned into cesspools by removal of their bottoms to allow seepage (Loop 1964: 12).

water closets

A reliable water supply did provide for cleaner buildings and streets and also allowed for more efficient fire fighting, but the introduction of a vast new source of water into the hodge-podge of street sewers and the

modification of cisterns into privies accentuated an already serious waste-handling problem on Manhattan. Like the water problem, the sewage problem was not resolved quickly but needed a few decades of near-crisis to push the citizens into demanding that officials respond with a planned, comprehensive system for cleaning the city. Based on surveys conducted by the Citizen's Association, whose volunteer membership conducted sanitary inspections across the city and published the results, the city was pressed into creating a Metropolitan Sanitation District and a Board of Health in 1866. Various boards and bureaus within the Board of Health reported on the conditions of streets, wharves, bulkheads, piers, cesspools, privies, and sewers. Cleaning and repairs to privies and cesspools, as well as sewer connections, were ordered to be completed by the affected property owners; orders for necessary sewer repairs and connections were referred to the Croton Aqueduct Department, soon to be included in the Public Works Department (Loop 1964: 13-14).

Through this combination of citizen and bureaucratic effort, sewers became an assumed aspect of streets, and owners of undeveloped blocks of land began postponing construction until sewers were completed on the street. Privies were also regularly inspected and cleaned under orders of the Board of Health. Unfortunately, the city came to rely more and more on an unplanned sewer system primarily designed to get storm water off the island. Sewage thus transported was fouling the harbor, particularly between piers and slips where sewage seemed to stay trapped by tidal action.

New York lagged behind many major cities in the world in responding to the problems of sewerage, perhaps owing to their enormous scale. The first comprehensive plan for organization of New York's sewer system was not adopted until 1865; before 1888, no serious consideration was given to protecting the harbor from pollution.

Although it was not until 1931 that New York drew up a plan for construction of sewage treatment plants, improvements of the situation were noticed by 1891, when the privy-had-been-nearly-abandoned in the city. Efforts of city bureaucracies had reduced the 15,000 privies in use in New York in 1875 to less than 1,000 in 1891, with most of those being privies in outlying districts recently annexed to the city where sewers had not been constructed (Loop 1964: 15-17).

In conclusion, as New York grew through the eighteenth and nineteenth centuries, the emerging city faced the same public works problems of water supply and waste disposal that have confronted all cities throughout history. Because of the enormity of the problems associated with what was

rapidly becoming the largest city in the world, New Yorkers tended to rely on simple technologies--such as pump wells, cisterns, privies, and cesspools--years after other cities had built larger-scale public works. Eventually, however, New York also had to construct the public works necessary to provide a healthy, livable urban environment.

The neighborhood of Wall Street, as part of the initial colonial settlement in the First Ward, was one of the earliest areas to be serviced by piped water and public sewers. As a relatively affluent neighborhood after the Revolutionary War, the residences on and near Wall Street were probably some of the earliest buildings to have sewer connections as well as indoor plumbing and water closets. However, the use of street pump wells and cisterns for water, and that of backyard privies, cesspools, and, later, modified cisterns as waste receptacles, no doubt continued into the mid-nineteenth century as practical solutions to the necessities of urban living.

APPENDIX C: ZOOARCHAEOLOGY OF THE 60 WALL STREET SITE

by

David C. Parris

CONTENTS

I.	INTRODUCTION	C-3
II.	TAXONOMY	C-3
	A. Fauna of Lot 10 (56-58 Wall Street Side)	C-3
	B. Fauna of Lot 10 (59 Pine Street Side)	C-9
	C. Fauna of Lot 24 (69 Pine Street)	C-18
III.	INVENTORY AND IDENTIFICATION OF FAUNAL AND FLORAL REMAINS, 60 WALL STREET PROJECT, LISTED BY CULTURAL UNIT AND SITE	C-20
	A. Lot 10 (56-58 Wall Street Side)	C-20
	B. Lot 10 (59 Pine Street Side)	C-72
	C. Lot 24 (69 Pine Street)	C-84

LIST OF TABLES

TABLE C-1.	Faunal List, Lots 10 and 24, 60 Wall Street Site	C-4
TABLE C-2.	Distribution of Bone Specimens by Cultural Unit, Lot 10 (56-58 Wall Street Side)	C-5
TABLE C-3.	Distribution and Estimates of Minimum Number of Individuals and Usable Meat by Cultural Unit, Lot 10 (56-58 Wall Street Side)	C-6
TABLE C-4.	Age Implications of Mammalian Tooth Specimens, Lot 10 (Wall Street Side)	C-10
TABLE C-5.	Age Implications of Epiphyseal Conditions: Specimens from Lot 10	C-11
TABLE C-6.	Distribution of Bone Specimens by Cultural Unit, Lot 10 (59-61 Pine Street Side)	C-12
TABLE C-7.	Distribution and Estimates of Minimum Number of Individuals and Usable Meat by Cultural Unit, Lot 10 (59-61 Pine Street Side)	C-13
TABLE C-8.	Distribution of Bone Specimens by Cultural Unit, Lot 24 (69 Pine Street)	C-16
TABLE C-9.	Distribution and Estimates of Minimum Number of Individuals and Usable Meat by Cultural Unit, Lot 24 (69 Pine Street)	C-17
TABLE C-10.	Equivalent Wholesale Cuts of Specimens from Lot 24	C-19
TABLE C-11.	Age Implications of Mammalian Tooth Specimens, Lot 24	C-19

I. Introduction

The recovery of several thousand bone specimens from a single urban site provides sufficient material for at least a preliminary analysis of cultural use of vertebrates. Such is the case with the 60 Wall Street site, although the numbers of specimens differ considerably among the several lots and many cultural units. Although the samples are small compared with those from other historic sites (e.g., Lyman 1977 or Parris 1985), they nonetheless provide much useful information.

The preservation is generally good; thus the fragile skeletal elements of birds and fish are well represented. Although domestic animals are best represented, a significant sample of bones from wild fauna is present.

The osteological collections of the New Jersey State Museum were made available for comparative identification of the specimens. Discussions with Mr. William Eames of the New Jersey State Museum were also much appreciated.

II. Taxonomy

A faunal list complete with scientific and common names is provided for both the Wall and Pine Street sides of Lot 10, as well as for Lot 24 (see Table C-1). No demonstrable remains of goats (Capra hircus) were identified. However, it is possible that some bones identified as sheep (Ovis aries) were actually from goats, the two species being nearly indistinguishable from post-cranial bones.

Use of the term "pigeon" (or Family Columbidae) indicates that the specimen could be from either a common rock dove, Columba livia (either domestic or feral), or the passenger pigeon, Ectopistes migratorius. Although the former species presumably would be more common in urban sites, the latter was marketed extensively prior to its extinction. The species can be difficult to distinguish from some elements.

A. Fauna of Lot 10 (56-58 Wall Street Side)

As summarized in Tables C-2 and C-3, the fauna was quite unevenly distributed among the ten cultural units. It includes most of the bones from the entire 60 Wall Street project with especially large numbers attributed to Cultural Units I and J. Because Unit I is believed to represent mixed age material (18th-20th centuries) and because Unit J consists of unassigned materials, little can be said of these faunal samples other than they were species utilized (or merely present) at the site. All other contexts are

unknown for the two samples. The other eight cultural units, having more precise data, may be discussed in more detail.

Cultural Unit A

This unit, believed to pertain to early eighteenth-century construction, has evidence for the use of fish and large mammals at that time. Inasmuch as it is probably a secondary deposit, no further conclusions are warranted.

Cultural Unit B

Believed to be late eighteenth- or early nineteenth-century fill from a feature of that date to the early eighteenth century, this unit yielded significant amounts of bone attributable to a diverse fauna. Substantial numbers of large mammal bones, although few are identifiable to species, demonstrate that those were the dominant meat sources used by the residents at the lot. However, various fish, fowl, and even some reptilian species are also represented.

Especially interesting is the evidence for game animals in this unit, notably deer and cottontail, but also possibly birds. (Phasianids, columbids, and anatids could be either wild or domestic.) The fish, turtle, and crustacean are wild species which could have been either caught or purchased. Whatever the means of obtaining these undomesticated species (by hunting, fishing, or purchase of marketed game), it is clear that the occupants (presumably residents) of the site had ready access to edible undomesticated species. Inasmuch as it is well known that the area was urbanized by that time, it would seem that the purchase of wild species was the usual source. (Note that Cultural Unit A, presumably of earlier date, had no certain evidence of use of wild mammals.)

Bones from Cultural Unit B are widely distributed among both waste bones and those which are from marketable meaty portions. However, those of large domestic mammals are mostly waste bones rather than commercial cuts. Two exceptions are the proximal humerus of a sheep (equivalent to breast stew meat) and a subadult sheep femur (leg of lamb).

Cultural Unit C

This small assemblage of bones is identified as belonging to domestic and commensal vertebrates. Inasmuch as it is probably a secondary deposit (late eighteenth to early nineteenth century), no further conclusions are warranted.

TABLE C-2
Distribution of Bone Specimens by Cultural Unit, Lot 10 (56-58 Wall Street Side)
Lot 10 (56-58 Wall Street Side)

TABLE C-2
Distribution of Bone Specimens by Cultural Unit, Lot 10 (56-58 Wall Street Side)
Lot 10 (56-58 Wall Street Side)

Cultural Units ---->	Cultural Unit A Builder's trench for well (Feature 17) - early 18th century				Cultural Unit B Primary deposit in Feature 8 - late 18th- early 19th century				Cultural Unit C Builder's trench for Feature 7, a privy - late 18th- early 19th century				Cultural Unit D Late 18th or early 19th-century builder's trenches for Features: 10, 13, 15, 16, 19-20				Cultural Unit E Primary deposit in Feature 7 - 2nd quarter of the 19th century				Cultural Unit F Mid-19th century primary deposit in Features 13, 15, 16, 19-20				Cultural Unit G Builder's trench for lead drainage pipe (Feature 26) - mid-19th century deposit				Cultural Unit H Primary deposit in well (Feature 18) - post installation of lead drainage pipe				Cultural Unit I Secondary deposits associated with 1901 construction episode				Cultural Unit J Unassigned contexts from site				SITE TOTALS								
Specimens v	No.: % Ident. Elements in CU	Bone Wt.(g)	% Bone in CU by Wt.		No.: % Ident. Elements in CU	Bone Wt.(g)	% Bone in CU by Wt.		No.: % Ident. Elements in CU	Bone Wt.(g)	% Bone in CU by Wt.		No.: % Ident. Elements in CU	Bone Wt.(g)	% Bone in CU by Wt.		No.: % Ident. Elements in CU	Bone Wt.(g)	% Bone in CU by Wt.		No.: % Ident. Elements in CU	Bone Wt.(g)	% Bone in CU by Wt.		No.: % Ident. Elements in CU	Bone Wt.(g)	% Bone in CU by Wt.		No.: % Ident. Elements in CU	Bone Wt.(g)	% Bone in CU by Wt.		No.: % Ident. Elements in CU	Bone Wt.(g)	% Bone in CU by Wt.	No.: % Ident. Elements for site	Bone Wt.(g)	% Bone for site											
FISH																																																	
cf. Bass					1	0.1%	3.30	0.4%						1	0.1%	0.70	0.2%																						2	0.1%	4.00	0.1%							
Black Seabass					3	0.3%	1.15	0.1%																																5	0.2%	1.85	0.1%						
cf. Black Seabass					1	0.1%	0.40	0.1%																																3	0.1%	1.30	0.0%						
Blackfish					7	0.7%	3.85	0.5%																																		10	0.3%	8.95	0.3%				
cf. Blackfish					2	0.2%	0.30	0.0%																																7	0.1%	1.80	0.1%						
Catfish					1	0.1%	0.10	0.0%																																1	0.0%	0.10	0.0%						
Sheepshead					8	0.8%	10.70	1.3%																																		9	0.3%	14.60	0.5%				
cf. Sheepshead					6	0.6%	3.60	0.5%																																		9	0.3%	12.80	0.4%				
Unident. Fish					112	11.7%	13.90	1.7%						9	1.2%	0.60	0.1%																									145	4.7%	22.60	0.7%				
Unident. Fish (teleost)	1	50.0%	0.10	6.3%	178	18.7%	27.55	3.5%						7	0.9%	0.60	0.1%					1	0.8%	0.20	0.5%		5	6.3%	1.40	0.6%												216	7.0%	38.65	1.2%				
Unident. cf. Fish														1	0.1%	1.10	0.3%																									5	0.2%	5.30	0.2%				
Unident.cf.Fish (teleost)					1	0.1%	0.20	0.0%																																		3	0.2%	4.90	0.2%				
Fish Scale (s)					84	8.8%	2.35	0.3%						4	0.5%	0.30	0.1%																										115	3.7%	4.45	0.1%			
TOTAL-FISH	1	50.0%	0.10	6.3%	404	42.3%	67.40	8.5%						22	2.9%	3.30	0.8%																												526	17.0%	121.30	3.8%	
REPTILE																																																	
Box Turtle																																																	
Turtle cf.Diamondback					3	0.3%	1.60	0.2%																																			1	0.0%	7.30	0.2%			
TOTAL-REPTILE					3	0.3%	1.60	0.2%																																						3	0.1%	1.60	0.1%
UNIDENTIFIED					234	24.5%	29.55	3.7%	4	19.0%	1.50	6.4%	5	50.0%	0.60	2.1%	256	33.3%	25.85	6.0%	13	10.0%	3.00	6.8%	16	18.2%	10.00	4.2%	16	66.7%	0.70	14.1%	164	17.0%	26.20	2.4%	23	17.3%	3.35	0.7%	731	23.6%	100.75	3.2%					
TOTAL - BONE	2	100.0%	1.60	100.0%	954	100.0%	795.97	100.0%	21	100.0%	23.35	100.0%	10	100.0%	28.60	100.0%	768	100.0%	430.55	100.0%	130	100.0%	44.00	100.0%	88	100.0%	236.40	100.0%	24	100.0%	4.95	100.0%	965	100.0%	1096.30	100.0%	129	100.0%	492.65	100.0%	3091	100.0%	3154.37	100.0%					

TABLE C-3
Distribution and Estimates of Minimum Number of Individuals and Usable Meat by Cultural Unit, Lot 10 (56-58 Wall Street Side)
Lot 10 (56-58 Wall Street Side)

Cultural Units ----)	Cultural Unit A Builder's trench for well (Feature 17) - early 18th century				Cultural Unit B Primary deposit in Feature 9 - late 18th- early 19th century				Cultural Unit C Builder's trench for Feature 7, a privy - late 18th- early 19th century				Cultural Unit D Late 18th or early 19th-century builder's trenches for Features: 10, 13, 15, 16, 19-20				Cultural Unit E Primary deposit in Feature 7 - 2nd quarter of the 19th century				Cultural Unit F Mid-19th century primary deposit in Features 13, 15, 16, 19-20				Cultural Unit G Builder's trench for lead drainage pipe (Feature 26) - mid-19th century deposit				Cultural Unit H Primary deposit in well (Feature 18) - post installation of lead drainage pipe				Cultural Unit I Secondary deposits associated with 1901 construction episode				SITE TOTALS			
Specimens ↓	MNI	% MNI in CU	Usable Meat (Kg.)	% Meat in CU	MNI	% MNI in CU	Usable Meat (Kg.)	% Meat in CU	MNI	% MNI in CU	Usable Meat (Kg.)	% Meat in CU	MNI	% MNI in CU	Usable Meat (Kg.)	% Meat in CU	MNI	% MNI in CU	Usable Meat (Kg.)	% Meat in CU	MNI	% MNI in CU	Usable Meat (Kg.)	% Meat in CU	MNI	% MNI in CU	Usable Meat (Kg.)	% Meat in CU	MNI	% MNI in CU	Usable Meat (Kg.)	% Meat in CU	MNI	% MNI for site	Usable Meat (Kg.)	% Meat for site				
BONE																																								
MAMMAL																																								
LARGE MAMMAL																																								
Artiodactyl					1	1.9%									1	4.3%							1	10.0%					2	3.6%					5	3.3%				
cf. Pig (subadult)															1	4.3%	14.00	6.0%					1	1.8%	45.00	13.0%			1	1.8%	45.00	13.0%			1	0.7%	45.00	4.1%		
cf. Sheep (subadult)																								1	1.8%	14.00	4.0%			2	1.3%	28.00	2.6%			2	1.3%	28.00	2.6%	
Deer					1	1.9%	30.00	10.0%							1	4.3%	182.00	78.4%					2	3.6%	182.00	52.6%			7	4.6%	726.00	66.5%			7	4.6%	726.00	66.5%		
Ox/cow					2	3.8%	180.00	59.8%															2	3.6%	182.00	52.6%			3	2.0%					3	2.0%				
cf. Ox/cow																							1	1.8%	45.00	13.0%			2	1.3%	90.00	8.2%			2	1.3%	90.00	8.2%		
Pig					1	1.9%	45.00	15.0%															1	1.8%	45.00	13.0%			1	0.7%					1	0.7%				
cf. Pig																							1	1.8%					1	0.7%					1	0.7%				
Sheep					2	3.8%	14.00	4.7%	1	25.0%	14.00	93.3%			2	8.7%	28.00	12.1%					1	10.0%	14.00	7.1%			2	3.6%	28.00	9.1%			8	5.3%	98.00	9.0%		
cf. Sheep					1	1.9%									1	4.3%							1	1.8%					3	2.0%					3	2.0%				
Unidentified Lg. Mam.	1	50.0%																																						
TOTAL-LG. MAM.	1	50.0%			9	15.4%	269.00	89.4%	1	25.0%	14.00	93.3%			6	26.1%	224.00	96.6%					5	50.0%	196.00	99.0%			13	23.6%	314.00	90.8%	34	22.4%	1017.00	93.1%				
SMALL MAMMAL																																								
Cottontail					1	1.9%	1.00	0.3%	1	25.0%	1.00	6.7%																	1	1.8%	1.00	0.3%	3	2.0%	3.00	0.3%				
cf. Cottontail																													1	1.8%					1	0.7%				
Eastern Gray squirrel																													1	1.8%	1.00	0.3%			1	0.7%	1.00	0.1%		
House Cat					2	3.8%									1	4.3%													3	2.0%					3	2.0%				
cf. House Cat					1	1.9%									1	4.3%													2	2.0%					2	2.0%				
Muskrat															2	8.7%	1.00	0.4%										2	1.3%	1.00	0.1%			2	1.3%	1.00	0.1%			
cf. Muskrat															2	8.7%													2	1.3%					5	3.3%				
Norway Rat					1	1.9%			1	25.0%					1	4.3%													1	1.8%					3	2.0%				
cf. Norway Rat																													1	1.8%					3	2.0%				
Rodent																													1	1.8%					1	0.7%				
Unident. Small Mam.					1	1.9%																													1	0.7%				
Unident. cf. Small Mam.																																								
TOTAL-SMALL MAM.					6	11.5%	1.00	0.3%	2	50.0%	1.00	6.7%			7	30.4%	1.00	0.4%					2	66.7%					8	14.5%	2.00	0.6%	25	16.4%	5.00	0.5%				
TOTAL-MAMMAL	1	50.0%			14	26.9%	270.00	89.7%	3	75.0%	15.00	100.0%			13	56.5%	225.00	97.0%					5	50.0%	196.00	99.0%	2	66.7%			21	38.2%	316.00	91.3%	59	38.8%	1022.00	93.6%		
BIRD																																								
Anatid (sz. of goose)																													1	1.8%	5.00	1.4%	1	0.7%	5.00	0.5%				
Bobwhite					1	1.9%																							1	1.8%	1.00	0.3%	2	1.3%	1.00	0.1%				
Chicken					2	3.8%	4.00	1.3%							1	4.3%	2.00	0.9%					1	10.0%	2.00	1.0%			4	7.3%	8.00	2.3%	8	5.3%	16.00	1.5%				
cf. Chicken					2	3.8%																							3	5.5%					5	3.3%				
Duck					2	3.8%	4.00	1.3%																				1	1.8%	2.00	0.6%	3	2.0%	6.00	0.5%					
cf. Duck					1	1.9%	2.00	0.7%																						1	0.7%	2.00	0.2%			1	0.7%	2.00	0.2%	
Duck cf. Anas					2	3.8%	4.00	1.3%																				2	3.6%	4.00	1.2%	4	2.6%	8.00	0.7%					
Pigeon					2	3.8%	2.00	0.7%																				1	1.8%	1.00	0.3%	3	2.0%	3.00	0.3%					
cf. Pigeon																													1	1.8%	1.00	0.3%	1	0.7%	1.00	0.1%				
Columbid cf. pass. pigeon					1	1.9%	1.00	0.3%																				1	1.8%	1.00	0.3%	2	1.3%	2.00	0.2%					
cf. Columbidae					1	1.9%																							1	0.7%					1	0.7%				
Galliform bird					1	1.9%																							2	1.3%					2	1.3%				
Galliform bird cf. chicken																													1	1.8%					1	0.7%	2.00	0.2%		
cf. Rail					1	1.9%	2.00	0.7%																				1	1.8%	1.00	0.3%	1	0.7%	1.00	0.1%					
Turkey																													1	0.7%					1	0.7%				
Unident. Bird															1	4.3%	5.00	2.2%										1	1.8%	1.00	0.3%	1	0.7%	1.00	0.1%					
Unident. cf. Bird															2	8.7%													1	0.7%					1	0.7%	5.00	0.5%		
Bird eggshell					5	9.6%			1	25.0%					1	4.3%													3	5.5%			14	9.2%						
																													1	1.8%			2	1.3%						
TOTAL-BIRD					21	40.4%	19.00	6.3%	1	25.0%					5	21.7%	7.00	3.0%					2	20.0%	2.00	1.0%	1	33.3%			21	38.2%	24.00	6.9%	52	34.2%	52.00	4.8%		

TABLE C-3
Distribution and Estimates of Minimum Number of Individuals and Usable Meat by Cultural Unit, Lot 10 (56-58 Wall Street Side)

Cultural Units ----)	Cultural Unit A Builder's trench for well (Feature 17) - early 19th century				Cultural Unit B Primary deposit in Feature 3 - late 18th- early 19th century				Cultural Unit C Builder's trench for Feature 1, a privy - late 18th- early 19th century				Cultural Unit D Late 18th or early 19th-century builder's trenches for Features: 10, 13, 15, 16, 19-20				Cultural Unit E Primary deposit in Feature 7 - 2nd quarter of the 19th century				Cultural Unit F Mid-19th century primary deposit in Features 13, 15, 16, 19-20				Cultural Unit G Builder's trench for lead drainage pipe (Feature 26) - mid-19th century deposit				Cultural Unit H Primary deposit in well (Feature 18) - post installation of lead drainage pipe				Cultural Unit I Secondary deposits associated with 1901 construction episode				SITE TOTALS						
Specimens v	MNI	% MNI in CU	Usable Meat (Kg.)	% Meat in CU	MNI	% MNI in CU	Usable Meat (Kg.)	% Meat in CU	MNI	% MNI in CU	Usable Meat (Kg.)	% Meat in CU	MNI	% MNI in CU	Usable Meat (Kg.)	% Meat in CU	MNI	% MNI in CU	Usable Meat (Kg.)	% Meat in CU	MNI	% MNI in CU	Usable Meat (Kg.)	% Meat in CU	MNI	% MNI in CU	Usable Meat (Kg.)	% Meat in CU	MNI	% MNI in CU	Usable Meat (Kg.)	% Meat in CU	MNI	% MNI in CU	Usable Meat (Kg.)	% Meat in CU	MNI	% MNI for site	Usable Meat (Kg.)	% Meat for site			
TOTAL-BIRD					21	40.4%	19.00	6.3%	1	25.0%					5	21.7%	7.00	3.0%	1	33.3%			2	20.0%	2.00	1.0%	1	33.3%			21	38.2%	24.00	6.9%	52	34.2%	52.00	4.3%					
FISH															1	4.3%																			2	1.3%							
cf. Bass					1	1.9%																													3	2.0%	6.00	0.5%					
Black Seabass					2	3.8%	4.00	1.3%																									1	1.8%	2.00	0.6%	2	1.3%					
cf. Black Seabass					1	1.9%																													3	2.0%	6.00	0.5%					
Blackfish					2	3.8%	4.00	1.3%																									1	1.8%	2.00	0.6%	2	1.3%					
cf. Blackfish					1	1.9%																													1	1.8%			1	0.7%	1.00	0.1%	
Catfish					1	1.9%	1.00	0.3%																									1	1.8%	2.00	0.6%	2	1.3%	4.00	0.4%			
Sheepshead					1	1.9%	2.00	0.7%																									1	1.8%			2	1.3%					
cf. Sheepshead					1	1.9%																													1	1.8%			2	1.3%			
Unident. Fish					1	1.9%																													1	1.8%			4	2.6%			
Unident. Fish (teleost)	1	50.0%			3	5.8%									1	4.3%					1	33.3%			2	20.0%							2	3.6%	8	5.3%							
Unident. cf. Fish					1	1.9%									2	8.7%																	1	1.8%			4	2.6%					
Unident.cf.Fish (teleost)																																				1	1.8%			1	0.7%		
Fish Scale (s)					1	1.9%									1	4.3%					1	33.3%			1	10.0%							1	1.8%			5	3.3%					
TOTAL-FISH	1	50.0%			16	30.8%	11.00	3.7%							5	21.7%					2	66.7%			3	30.0%							12	21.3%	6.00	1.7%	39	25.7%	17.00	1.6%			
REPTILE																																											
Box Turtle																																				1	1.8%			1	0.7%		
Turtle cf. Diamondback					1	1.9%	1.00	0.3%																												1	0.7%	1.00	0.1%				
TOTAL-REPTILE					1	1.9%	1.00	0.3%																									1	1.8%			2	1.3%	1.00	0.1%			
UNIDENTIFIED																																											
TOTAL - BONE	2	100.0%			52	100.0%	301.00	100.0%	4	100.0%	15.00	100.0%			23	100.0%	232.00	100.0%			3	100.0%			10	100.0%	198.00	100.0%	3	100.0%			55	100.0%	346.00	100.0%	152	100.0%	1092.00	100.0%			

TABLE C-1: FAUNAL LIST, LOTS 10 AND 24, 60 WALL STREET SITE

<u>COMMON NAME</u>	<u>SCIENTIFIC NAME</u>
Anatid	Anatidac
Artiodactyl	Artiodactyla
Bass	Centrarchidae
Bird	Aves
Black seabass	<u>Centropistes sp.</u>
Blackfish	<u>Tautoga sp.</u>
Bobwhite	<u>Colinus virginianus</u>
Box turtle	<u>Terrapene carolina</u>
Catfish	<u>Ictaluridac</u>
Chicken	<u>Gallus gallus</u>
Columbid	<u>Columbidac</u>
Cottontail	<u>Sylvilagus floridanus</u>
Crustacean	Crustacea
Deer	<u>Odocoileus virginianus</u>
Duck	Anatidae
Eastern gray squirrel	<u>Sciurus carolinensis</u>
Fish	Osteichthyes
Fish (teleost)	Teleosti
Fish scales	Osteichthyes
Housecat	<u>Felis catus</u>
Mammals	Mammalia
Muskrat	<u>Ondaltia zibethica</u>
Norway rat	<u>Rattas norvegicus</u>
Ox/cow	<u>Bos taurus</u>
Pig	<u>Sus scrofa</u>
Pigeon	Columbidae (<u>Columba</u> or <u>Ectopistes</u>)
Rodent	Rodentia
Sheep	<u>Ovis aries</u>
Sheepshead	<u>Archosargus</u>
Turkey	<u>Meleagris gallopauo</u>
Turtle, cf. Diamondback terrapin	<u>Chelonia, cf. Malaclemys terrapin</u>
Woodcock	Philohela minor

Cultural Unit D

Believed to date from the middle nineteenth century, this unit contained a small number of bones, all from common domestic mammals. There is insufficient basis for further discussion.

Cultural Unit E

This unit has been attributed, on independent evidence, to the years 1830-50. Presumably a feature (privy) which contains specimens deposited by the occupants of the lot (a commercial institution, most likely), it also is a sample of sufficient size to require more extensive comment. A privy is also a logical disposal area for some unwanted pest carcasses, slaughter offal, or possibly kitchen garbage. A cat and a muskrat, both represented by numerous bones of a single individual, were probably discarded carcasses. The former could have been either a pet or a feral pest--the latter an incidental pest, victim, or domestic pet.

Slaughter offal is represented by the waste bones of ox/cow. Sheep bones, however, are of more commercial quality (leg and breast portions). These, along with fish, bird, and bird eggshell specimens, seem to be disposals from kitchen and dining activities. It is essentially a domestic fauna, lacking swine. Possibly some food was prepared at the site (instead of merely being brought in for consumption, already prepared) because of the presence of waste bones.

The fauna of Cultural Unit E fits a preconceived notion of a typical urban vertebrate assemblage: food animals, commensals, pets, and pests. It is also a reasonable sample to expect from a place of business where food was occasionally prepared and made available as a convenience, but not a place where food service was a common activity. (The latter situation would probably result in a greater and even more varied bone sample.)

The absence of swine, indicative of ethnic preferences in some sites, may be significant. However, to draw a conclusion based on negative evidence in a sample of 600-700 specimens would be unjustified.

Cultural Unit F

None of the bones from this unit is identifiable to species, although fish, bird, and large mammals are represented. It probably pertained to the middle nineteenth century.

Cultural Unit G

Also of middle nineteenth-century age, this unit yielded a fauna consisting almost completely of domestic animals (mammals and birds). The collection is not large nor is the context entirely clear. It is notable that the large domestic mammals are represented by waste bones and not by the equivalents of commercial cuts. The specimens may therefore be remnants of slaughter offal either strewn at the site or brought in with fill after being discarded elsewhere.

Cultural Unit H

The few faunal remains from this unit could be intrusive, since only rat bones (probably from one individual) and one bird bone are present. This situation would typically result from a rodent burrow. Even if the material is within the supposed nineteenth-century context, it is too sparse for further analysis.

SUMMARY

Most notable in the overview of this site is the much different fauna of Cultural Unit B from Unit E, although only a few decades separate them (see Tables C-4 and C-5). The two units are reflective of the rapid changes that were occurring on the block and the downtown area in general. By the third decade of the nineteenth century, the Wall Street area, the most important residential area in the city, had become a commercial district.

B. Fauna of Lot 10 (59 Pine Street Side)

The few bones found in this site, divided among four cultural units, provide only rudimentary information about faunal utilization (see Tables C-6 and C-7).

Cultural Unit A

This unit contained no bone.

Cultural Unit B

Although bones from this unit demonstrated use of domestic artiodactyls (pig and sheep), fowl, and locally obtainable fish (sheepshead), little else can be concluded. No butchering techniques, age distributions, or use variations can be discerned.

Cultural Unit C

Large mammals and birds were present, but nothing further can be concluded.

TABLE C-4. AGE IMPLICATIONS OF MAMMALIAN TOOTH SPECIMENS,
LOT 10 (WALL STREET SIDE)

<u>Species</u>	<u>Catalog No.</u>	<u>Cultural Unit</u>	<u>Dentition</u>	<u>Age Implied</u>
Housecat	98.1	E	p3-m1	At least 6 months
Housecat	98.2	E	p4-M1	At least 6 months
Housecat	446.8	B	dp2	4-6 months
Housecat	478.1	B	C	At least 4 months
Pig	53.12	B	P4	At least 12-15 months
Pig	446.7	B	p2	At least 12-15 months
Pig	591.2-5	I	P3-DP4- M1-M2 and unerupted P4	12-15 months
Ox/cow	72.1	J	P3	At least 1½-2 years
Ox/cow	439.1	I	dil	Less than 1½-2 years
Ox/cow	676.1	E	il	At least 1½-2 years
Sheep	39.4	B	il	At least 1½-2 years

TABLE C-5: AGE IMPLICATIONS OF EPIPHYSEAL CONDITIONS:
SPECIMENS FROM LOT 10

Species	Catalog No.	Cultural Unit	Portion	Age Implication
Pig	128.1	I	Dist. tibia epiphysis	Less than 2 yrs.
Ox/cow	51.2	B	Calcaneum (unfused)	Less than 3 yrs.
Ox/cow	59.1	I	Dist. tibia epiphysis	Less than 2½ yrs.
Ox/cow	166.1	J	Metatarsal	More than 2½ yrs.
Ox/cow	218.1	E	Distal radius epiphysis	Less than 4 yrs.
Ox/cow	540.1	I	Innominate	More than 10 mths.
Ox/cow	542.1	G	Distal radius	More than 4 yrs.
Ox/cow	621.2	I	Capitus femora	Less than 3½ yrs.
Ox/cow	647.1	E	Distal tibia	More than 2½ yrs.
Sheep	34.1	I	Distal tibia	More than 20 mths.
Sheep	34.3	I	Proximal humerus	More than 4 mths.
Sheep	51.1	B	Femur (unfused)	Less than 3½ yrs.
Sheep	68.1	C	Distal radius	More than 3½ yrs.
Sheep	150.1	I	Distal humerus	More than 4 mths.
Sheep	151.1	I	proximal tibia	More than 3½ yrs.
Sheep	158.1	D	Distal femur	More than 3½ yrs.
Sheep	166.2	J	Proximal tibia epiphysis	Less than 3½ yrs.
Sheep	218.50-7	E	Prox humerus and epiphysis	Less than 4 mths.
Sheep	252.1	I	proximal radius	More than 4 mths.
Sheep	407.1	B*	Distal humerus	More than 4 mths.
Sheep	484.1	G	Distal tibia	More than 20 mths.
Sheep	492.1	G	Distal humerus	More than 4 mths.
Sheep	342.2	G	Distal humerus	More than 4 mths.

*Cultural unit from Pine Street side of Lot 10; all others from Wall Street side, Lot 10.

TABLE C-6
Distribution of Bone Specimens by Cultural Unit
Lot 10 (59 Pine Street)

Cultural Units ---->	Cultural Unit A Late 17th/early 18th century privy (Fea.9)	Cultural Unit B Primary deposit within Feature 9 late third quarter of 18th century				Cultural Unit C Builder's trench for 1816 warehouse (Feature 27)				Cultural Unit D Late 19th-century and 1901 construction episode				Cultural Unit E Unassigned contexts from lot and Feature 14				SITE TOTALS			
Specimens		No.: % Ident. Elements in CU	Bone Wt.(g)	% Bone in CU by Wt.	No.: % Ident. Elements in CU	Bone Wt.(g)	% Bone in CU by Wt.	No.: % Ident. Elements in CU	Bone Wt.(g)	% Bone in CU by Wt.	No.: % Ident. Elements in CU	Bone Wt.(g)	% Bone in CU by Wt.	No.: % Ident. Elements in CU	Bone Wt.(g)	% Bone in CU by Wt.	No.: % Ident. Elements in CU	Bone Wt. % Bone Wt. (grams) for site			
BONE																					
MAMMAL																					
LARGE MAMMAL																					
Pig		1	2.3%	1.0	2.4%												1	1.2%	1.0	1.4%	
Sheep		1	2.3%	15.3	37.3%						2	6.5%	3.7	22.8%			3	3.7%	19.0	25.7%	
Artiodactyl, cf. Sheep								1	3.2%	1.6	9.9%						1	1.2%	1.6	2.2%	
Unident. Lg. Mam.		15	34.1%	24.8	60.3%	3	60.0%	5.45	89.3%	12	38.7%	9.1	56.2%	1	100.0%	0.5	100.0%	31	38.3%	39.8	53.8%
TOTAL-LG. MAM.		17	38.6%	41.1	80.3%	3	60.0%	5.45	89.3%	15	48.4%	14.4	88.9%	1	100.0%	0.5	100.0%	36	44.4%	61.4	83.0%
SMALL MAMMAL																					
Unident. Small Mam.											1	3.2%	0.1	0.6%			1	1.2%	0.1	0.1%	
TOTAL-SMALL MAM.											1	3.2%	0.1	0.6%			1	1.2%	0.1	0.1%	
TOTAL-MAMMAL		17	38.6%	41.1	80.3%	3	60.0%	5.45	89.3%	16	51.6%	14.5	89.5%	1	100.0%	0.5	100.0%	37	45.7%	61.5	83.2%
BIRD	No Specimens																				
cf. Chicken		1	2.3%	3.8	7.4%												1	1.2%	3.8	5.1%	
Chicken		1	2.3%	0.2	0.4%												1	1.2%	0.2	0.3%	
Unident. Bird		7	15.9%	2.5	4.9%	2	40.0%	0.65	10.7%	4	12.9%	0.7	4.3%				13	16.0%	3.9	5.2%	
TOTAL-BIRD		9	20.5%	6.5	12.7%	2	40.0%	0.65	10.7%	4	12.9%	0.7	4.3%				15	18.5%	7.9	10.6%	
FISH																					
Sheepshead		1	2.3%	0.4	0.8%												1	1.2%	0.4	0.5%	
Unident. Fish		1	2.3%	0.1	0.2%						1	3.2%	0.1	0.6%			2	2.5%	0.2	0.3%	
Fish Scale											1	3.2%	0.1	0.6%			1	1.2%	0.1	0.1%	
TOTAL-FISH		2	4.5%	0.5	1.0%					2	6.5%	0.2	1.2%				4	4.9%	0.7	0.9%	
UNIDENTIFIED		16	36.4%	3.1	6.1%					9	29.0%	0.8	4.9%				25	30.9%	3.9	5.3%	
TOTALS - BONE		44	100.0%	51.2	100.0%	5	100.0%	6.10	100.0%	31	100.0%	16.2	100.0%	1	100.0%	0.5	100.0%	81	100.0%	74.0	100.0%

TABLE C-7
Distribution and Estimate of Minimum Number of Individuals and Usable Meat by Cultural Unit
Lot 10 (59 Pine Street Side)

Cultural Units:---->	Cultural Unit A Late 17th or early 18th century privy	Cultural Unit B Primary deposit within Fea. 9 late 3rd quarter of 18th century				Cultural Unit C Builder's trench for 1816 warehouse (Feature 27)				Cultural Unit D Late 19th-century and 1901 construction episode				Cultural Unit E Unassigned contexts from lot and Feature 14				SITE TOTALS			
Specimens		MNI	% MNI in CU	Usable Meat (Kg.)	% Meat in CU	MNI	% MNI in CU	Usable Meat (Kg.)	% Meat in CU	MNI	% MNI in CU	Usable Meat (Kg.)	% Meat in CU	MNI	% MNI in CU	Usable Meat (Kg.)	% Meat in CU	MNI	% MNI for site	Usable Meat (Kg.)	% Meat for site
BONE																					
MAMMAL																					
LARGE MAMMAL																					
Pig	No Specimens	1	20.0%	45	69.2%									1	14.3%	45.0	57.0%	1	14.3%	45.0	57.0%
Sheep		1	20.0%	14	21.5%									1	14.3%	14.0	17.7%	1	14.3%	14.0	17.7%
Artiodactyl, cf. Sheep										1	50.0%	14	100.0%					1	14.3%	14.0	17.7%
Unident. Lg. Mam.																					
TOTAL-LG. MAM.		2	40.0%	59	90.8%					1	50.0%	14	100.0%					3	42.9%	73.0	92.4%
SMALL MAMMAL																					
Unident. Small Mam.										1	50.0%							1	14.3%		
TOTAL-SMALL MAM.										1	50.0%							1	14.3%		
TOTAL-MAMMAL		2	40.0%	59	90.8%					2	100.0%	14	100.0%					4	57.1%	73.0	92.4%
BIRD																					
cf. Chicken		1	20.0%	2	3.1%													1	14.3%	2.0	2.5%
Chicken		1	20.0%	2	3.1%													1	14.3%	2.0	2.5%
Unident. Bird																					
TOTAL-BIRD		2	40.0%	4	6.2%													2	28.6%	4.0	5.1%
FISH																					
Sheepshead		1	20.0%	2	3.1%													1	14.3%	2.0	2.5%
Unident. Fish																					
Fish Scale																					
TOTAL-FISH		1	20.0%	2	3.1%													1	14.3%	2.0	2.5%
UNIDENTIFIED																					
TOTALS - BONE		5	100.0%	65	100.0%					2	100.0%	14	100.0%					7	100.0%	79.0	100.0%

Cultural Unit D

This unit has evidence of cultural use of sheep, small mammals, birds, and fish. No further conclusions are justified.

Cultural Unit E

The unit yielded only a single large mammal bone.

SUMMARY

These units are believed, on other evidence, to date from the late eighteenth through the nineteenth century in age; however, the faunal material adds little information. The presence of the sheepshead Archosargus is of some zoogeographical interest, since the genus has been extirpated from New York waters. It was a common local food fish in earlier years; this occurrence (Cultural Unit B) is probably late eighteenth century to early nineteenth century in age.

C. Fauna of Lot 24 (69 Pine Street)

The vertebrate faunal specimens from Lot 24 of the 60 Wall Street site provide significant information on eighteenth-century meat resources and uses. However, the number of specimens is small (fewer than 300), and statistical analyses are of doubtful value. Nonetheless, the general aspects of the fauna can be interpreted, and they give a glimpse of vertebrate exploitation in one small urban tract.

Basic faunal information for Lot 24 is summarized in Table C-8 and C-9. Although basic parameters of identification, abundance, and biomass are listed in the conventional way, the known history of the city and the site suggest caution in interpretation. Some modifications are suggested.

Identifications are grouped by cultural unit. All the cultural units on this lot yielded bone. Particularly interesting is Cultural Unit A (the builder's trench of Feature 17, a well). It yielded specimens which had presumably accumulated at the site prior to the initial construction on the parcel (c. 1730-50). Cultural unit C, postdating the abandonment of the well (c. 1800), provided some bone specimens of comparative interest.

Estimated meat quantities are based on Crader (1984), Parris (1985), and Ziegler (1966). Notes on age estimates are based on Getty (1975).

Cultural Unit A

Although meat estimates are given conventionally in Table C-9, the biomass amounts are of dubious validity in this situation. It is known from historical records (Lossing 1894) that the site was basically urbanized by the time the well was constructed. It is therefore unlikely that entire carcasses of large mammals were widely distributed within occupied buildings of that time, especially private dwellings. Meat was likely obtained and distributed in smaller butchering units and could better be estimated from knowledge of the units used (Lyman 1977; 1979). However, application of even this more accurate type of estimate is difficult in the present case because of the anatomical parts represented.

In Cultural Unit A, the identifiable large mammals are primarily represented by so-called waste bones, the teeth and foot elements, which represent less significant sources of meat as butchering units. Admittedly, an inherent bias

TABLE C-8
Distribution of Bone Specimens by Cultural Unit
Lot 24 (69 Pine Street)

Specimens	Cultural Unit A Builder's trench and construction of well (Feature 17), c.1730-1750				Cultural Unit B Material deposited during the use of well (Feature 17)				Cultural Unit C Post abandonment fill within Feature 17, c.1825				Cultural Unit D Unassigned contexts from lot and Feature 22.				SITE TOTALS:			
	Bone Count	% Ident. Elements in CU	Bone Wt.(g)	% Bone in CU by Wt.	Bone Count	% Ident. Elements in CU	Bone Wt. (grams)	% Bone in CU by Wt.	Bone Count	% Ident. Elements in CU	Bone Wt. (grams)	% Bone in CU by Wt.	Bone Count	% Ident. Elements in CU	Bone Wt. (grams)	% Bone in CU by Wt.	Bone Count	% Ident. Elements in CU	Bone Wt. (grams)	% Bone in CU by Wt.
BONE																				
MAMMAL																				
LARGE MAMMAL																				
Artiodactyl	1	0.50%	0.60	0.14%													1	0.37%	0.60	0.09%
Ox	6	2.97%	240.30	55.52%													6	2.21%	240.30	35.31%
Pig	2	0.99%	2.45	0.57%					1	2.44%	4.40	2.20%					3	1.10%	6.85	1.01%
Sheep	3	1.49%	2.95	0.68%					6	14.63%	62.00	31.03%					9	3.31%	64.95	9.54%
cf. Artiodactyl	2	0.99%	35.40	8.18%													2	0.74%	35.40	5.20%
cf. Ox/Cow									1	2.44%	31.10	15.57%					1	0.37%	31.10	4.57%
Unident. Lg. Mam.	146	72.28%	138.10	31.91%	17	94.44%	10.40	99.05%	26	63.41%	100.30	50.20%	2	18.18%	11.90	31.82%	191	70.22%	260.70	38.31%
TOTAL-LG. MAM.	160	79.21%	419.80	96.99%	17	94.44%	10.40	99.05%	34	82.93%	197.80	99.00%	2	18.18%	11.90	31.82%	213	78.31%	639.90	94.03%
SMALL MAMMAL																				
House Cat	1	0.50%	1.90	0.44%					1	2.44%	1.50	0.75%					2	0.74%	3.40	0.50%
Norway Rat													4	36.36%	1.70	4.55%	4	1.47%	1.70	0.25%
Unident. Sm. Mam.	3	1.49%	0.70	0.16%													3	1.10%	0.70	0.10%
TOTAL-SM. MAM.	4	1.98%	2.60	0.60%					1	2.44%	1.50	0.75%	4	36.36%	1.70	4.55%	9	3.31%	5.80	0.85%
TOTAL-MAMMAL	164	81.19%	422.40	97.59%	17	94.44%	10.40	99.05%	35	85.37%	199.30	99.75%	6	54.55%	13.60	36.36%	222	81.62%	645.70	94.88%
BIRD																				
Turkey													1	9.09%	11.70	31.28%	1	0.37%	11.70	1.72%
Woodcock	1	0.50%	0.10	0.02%													1	0.37%	0.10	0.01%
Pigeon					1	5.56%	0.10	0.95%									1	0.37%	0.10	0.01%
cf. Chicken	2	0.99%	0.90	0.21%									1	9.09%	3.50	9.36%	3	1.10%	4.40	0.65%
cf. Turkey													1	9.09%	8.40	22.46%	1	0.37%	8.40	1.23%
Unident. Bird	5	2.48%	0.79	0.18%													5	1.84%	0.79	0.12%
Unident. cf. Bird	1	0.50%	0.70	0.16%													1	0.37%	0.70	0.10%
TOTAL-BIRD	9	4.46%	2.49	0.58%	1	5.56%	0.10	0.95%					3	27.27%	23.60	63.10%	13	4.78%	26.19	3.85%
FISH																				
Unident. Fish	3	1.49%	3.39	0.78%													3	1.10%	3.39	0.50%
Unident. cf. Fish									1	2.44%	0.10	0.05%					1	0.37%	0.10	0.01%
TOTAL-FISH	3	1.49%	3.39	0.78%					1	2.44%	0.10	0.05%					4	1.47%	3.49	0.51%
UNIDENTIFIED	26	12.87%	4.55	1.05%					5	12.20%	0.39	0.20%	2	18.18%	0.20	0.53%	33	12.13%	5.14	0.76%
TOTALS - BONE	202	100.00%	432.83	100.00%	18	100.00%	10.50	100.00%	41	100.00%	199.79	100.00%	11	100.00%	37.40	100.00%	272	100.00%	680.52	100.00%

TABLE C-9
Distribution and Estimates of Minimum Number of Individuals and Usable Meat by Cultural Unit
(Lot 24 (69 Pine Street))

Specimens	Cultural Unit A Builder's trench and construction of well (Feature 17), c.1730-1750				Cultural Unit B Material deposited during the use of well (Feature 17)				Cultural Unit C Post abandonment fill within Feature 17, c.1825				Cultural Unit D Unassigned contexts from lot and Feature 22.				SITE TOTALS:			
	MNI	% MNI in CU	Usable Meat (Kg.)	% Meat in CU	MNI	% MNI in CU	Usable Meat (Kg.)	% Meat in CU	MNI	% MNI in CU	Usable Meat (Kg.)	% Meat in CU	MNI	% MNI in CU	Usable Meat (Kg.)	% Meat in CU	MNI	% MNI in CU	Usable Meat (Kg.)	% Meat in CU
BONE																				
MAMMAL																				
LARGE MAMMAL																				
Artiodactyl	1	14.29%	182	70.54%					1	20.00%	182.00	71.37%					2	11.76%	364	69.87%
Ox	1	14.29%	45	17.44%					1	20.00%	45.00	17.65%					2	11.76%	90	17.27%
Pig	2	28.57%	28	10.85%					2	40.00%	28.00	10.98%					4	23.53%	56	10.75%
Sheep																				
cf. Artiodactyl																				
cf. Ox/Cow																				
Unident. lg. Mam.																				
TOTAL-LG. MAM.	4	57.14%	255	98.84%					4	80.00%	255.00	100.00%					8	47.06%	510	97.89%
SMALL MAMMAL																				
House Cat	1	14.29%							1	20.00%			2	50.00%			2	11.76%		
Norway Rat																	2	11.76%		
Unident. Sm. Mam.																				
TOTAL-SM. MAM.	1	14.29%							1	20.00%			2	50.00%			4	23.53%		
TOTAL-MAMMAL	5	71.43%	255	98.84%					5	100.00%	255.00	100.00%	2	50.00%			12	70.59%	510	97.89%
BIRD																				
Turkey													1	25.00%	5	71.43%	1	5.88%	5	0.96%
Woodcock	1	14.29%	1	0.39%													1	5.88%	1	0.19%
Pigeon					1	100.00%	1	100.00%									1	5.88%	1	0.19%
cf. Chicken	1	14.29%	2	0.78%									1	25.00%	2	28.57%	2	11.76%	4	0.77%
cf. Turkey																				
Unident. Bird																				
Unident. cf. Bird																				
TOTAL-BIRD	2	28.57%	3	1.16%	1	100.00%	1	100.00%					2	50.00%	7	100.00%	5	29.41%	11	2.11%
FISH																				
Unident. Fish																				
Unident. cf. Fish																				
TOTAL-FISH																				
UNIDENTIFIED																				
TOTALS - BONE	7	100.00%	258	100.00%	1	100.00%	1.00	100.00%	5	100.00%	255.00	100.00%	4	100.00%	7	100.00%	17	100.00%	521	100.00%

exists, because such bones are often the most physically durable and most easily identifiable parts of a skeleton. Nonetheless, the small amounts of bone identified as "large mammal" from Cultural Unit A give no indication that other butchering units were present in great quantity. The only bone from Cultural Unit A which corresponds to a twentieth-century wholesale cut is a chuck or "arm bone" equivalent (Table C-10). It is therefore evident that the bones from Cultural Unit A are generally those which would have been cast off as butchering offal and not marketed.

One may speculate about the significance of the assemblage. There is no reason to suppose that the bones represent on-site slaughter, for one would then expect them to be more abundant. Probably, the bones were strewn at the site after butchering elsewhere. It is also possible that the specimens mostly represent waste cuts that were given to servants, slaves, or household pets; however, the paucity of butcher and saw marks provides no supporting evidence as to any precise use.

Obviously the fauna is overwhelmingly dominated by domestic animals, most of which were not particularly young when slaughtered (Table C-11). No commensals and only one bone of a wild bird, the woodcock, are present. The woodcock is an edible game bird still hunted in the vicinity of New York City (Kieran 1959). Although somewhat migratory, it could have been taken during any time of the year. Fish are poorly represented in the assemblage.

Cultural Unit B

No conclusions may be made on these few specimens.

Cultural Unit C

Although this assemblage is much smaller than that of Cultural Unit A, several distinctive aspects may be noted. The fauna consists essentially of domestic mammals. Processing included sawing of some bones, a condition not seen in Cultural Unit A. Also, some of the identified specimens are from portions of the carcass which are marketed as wholesale cuts in the twentieth century (see Table C-10)--i.e., the meatier parts of the carcass. The fauna of Cultural Unit C therefore reflect a variety of bones, including slaughter offal, waste bones, and one bone of a domestic carnivore (housecat). More modern processing techniques are evident.

Cultural Unit D

The bones from this unit are mostly those of commensal rodents and material scavenged by them. Neither age determination nor other conclusions are possible.

TABLE C-10. EQUIVALENT WHOLESALE CUTS OF SPECIMENS
FROM LOT 24*

Cultural Unit	Cultural Number	Species	Portion	Wholesale Cut (20th century)
A	359.1	Ox/cow	Diaphysis of humerus	Portion of chuck
C	278.1	Ox/cow	Rib	Portion of chuck
C	344.1- 344.4	Sheep	Humerus, radius, ulna	Portions of shoulder and foreshank
C	348.1	Sheep	Distal humerus	Portion of foreshank

TABLE C-11. AGE IMPLICATIONS OF MAMMALIAN TOOTH SPECIMENS,
LOT 24

Cultural Unit	Cultural Number	Species	Portion	Age Implication
A	251.1	Sheep	Left upper deciduous fourth premolar	Replaced at age 2½-3 years
A	355.1	Sheep	Left upper fourth premolar	Erupts at age 2½-3 years
A	365.1	Ox/cow	Left lower first first incisor	Erupts at age 1½-2 years
A	365.2	Ox/cow	Left upper second premolar	Erupts at age 2-2½ years
A	365.3	Ox/cow	Right upper third premolar	Erupts at age 1½-2½ years
C	232.1	Sheep	Right lower first incisor	Erupts at age 1½-2 years
C	232.2	Pig	Left deciduous third and fourth premolars	Both replaced at age 12-15 months

*Based on Justin, Rust, and Vail (1956); Ziegler (1966), and Davidson (1982).

LOT 10

WALL STREET SIDE (56-58 WALL STREET)

CULTURAL UNIT A

(Late seventeenth or early eighteenth century material recovered
from the builder's trench and the remains of the curb of Feature 18,
an early eighteenth century brick well.)

FAUNAL REMAINS

BONE

SHELL, NUTS & SEEDS

60 WALL STREET, WALL STREET SIDE OF LOT 10, FAUNAL REMAINS (BONE) GROUPED BY CULTURAL UNIT

FE	CU	T01	IDENT	PORTION	COUNT	WEIGHT	COMMENTS
18	A-10	0325.01	Fish (teleost)	Ctenoid scale	1	0.10 g	
18	A-10	0432.01	Large mammal	Bone fragment (rib)	1	1.50 g	
					2	1.60 g	Sum

Number of Observations: 2

60 WALL STREET, WALL STREET SIDE OF LOT 10, FAUNAL REMAINS (SHELL, SEEDS, NUTS ETC.) GROUPED BY CULTURAL UNIT

FE	CU	CATN	COMNAME	IDENT	MAT	PORTION	COUNT	WEIGHT	COMMENTS
18	A-10	0326		Oyster	Shell	Fragments	2	0.65 g(s)	
18	A-10	0334	Soft shell	Clam	Shell	Fragment	1	0.32 g(s)	
18	A-10	0334		Oyster	Shell	Fragment	1	1.20 g(s)	
18	A-10	0442		Oyster	Shell	Fragments	5	1.40 g(s)	
18	A-10	0452		Oyster	Shell	Fragments	3	1.40 g(s)	One with mortar
18	A-10	0458		Oyster	Shell	Fragments	4	1.14 g(s)	Calcined
18	A-10	0504		Oyster	Shell	Fragment	1	0.01 g(s)	
18	A-10	0516		Oyster	Shell	Fragments	2	0.53 g(s)	
18	A-10	0592		Oyster	Shell	Fragments	9	4.37 g(s)	
							28	11.02 g(s)	Sum

Number of Observations: 9

LOT 10

WALL STREET SIDE (56-58 WALL STREET)

CULTURAL UNIT B

(A late eighteenth and early nineteenth century deposit of material within Feature 8, an abandoned early eighteenth century stone privy.)

FAUNAL REMAINS

BONE

SHELL, NUTS & SEEDS

60 WALL STREET, WALL STREET SIDE OF LOT 10, FAUNAL REMAINS (BONE) GROUPED BY CULTURAL UNIT

FE	CU	T01	IDENT	PORTION	COUNT	WEIGHT	COMMENTS
08	B-10	0039	Unidentifiable	Bone fragments	36	4.40 g	
08	B-10	0039.01	Ox/cow	Shaft of right tibia	1	216.60 g	
08	B-10	0039.02	Sheep	Right calcaneum	1	6.90 g	
08	B-10	0039.03	Sheep	Proximal right humerus	1	16.60 g	
08	B-10	0039.04	Sheep	Left lower first incisor	1	0.40 g	
08	B-10	0039.05	Cottontail	Lateral metatarsal	1	0.30 g	
08	B-10	0039.06	Large mammal	Bone fragments	13	21.20 g	
08	B-10	0039.07	Large mammal (subadult)	Bone fragments	5	5.20 g	
08	B-10	0039.08	Sm mammal, juvenile cf. housecat	Articulated cervical vertebrae	2	0.30 g	
08	B-10	0039.09	Small mammal (subadult)	Bone fragments	4	0.30 g	
08	B-10	0039.10	Turtle, cf. diamondback terrapin	Pleural fragments	3	1.60 g	All fit together
08	B-10	0039.11	Duck, cf. Anas prob. domestic	Left humerus	1	4.10 g	
08	B-10	0039.12	Chicken	Proximal right tibiotarsus	1	2.70 g	
08	B-10	0039.13	Duck, probably domestic	Proximal right tibiotarsus	1	1.70 g	
08	B-10	0039.14	Duck, probably domestic	Right carpometacarpus	1	1.00 g	
08	B-10	0039.15	Pigeon	Right carpometacarpus	1	0.30 g	
08	B-10	0039.16	Pigeon	Left carpometacarpus	1	0.30 g	
08	B-10	0039.17	Pigeon	Fragment of left carpometacarpus	1	0.20 g	
08	B-10	0039.18	Chicken	Distal left tarsometatarsus	1	0.90 g	
08	B-10	0039.19	Chicken	Left Ulna	2	1.00 g	In 2 pieces, freshly broken
08	B-10	0039.20	cf. Chicken (subadult)	Proximal right femur	1	1.20 g	
08	B-10	0039.21	Sheep	Left "tarsal"	1	0.70 g	Reduced distal fibula
08	B-10	0039.22	cf. Pigeon	Distal right tibiotarsus	1	0.10 g	
08	B-10	0039.23	cf. Chicken	Claw sheath	1	0.10 g	
08	B-10	0039.24	Bird	vertebrae	15	2.10 g	
08	B-10	0039.25	Bird	Phalanges	4	1.30 g	
08	B-10	0039.26	Bird	Bone fragments	16	2.00 g	
08	B-10	0039.27	Bird (subadult)	Bone fragments	3	1.20 g	
08	B-10	0039.28	Sheepshead (fish)	Dentary fragment	1	0.50 g	
08	B-10	0039.29	Sheepshead (fish)	Right premaxilla fragment	1	0.50 g	
08	B-10	0039.30	Sheepshead (fish)	Teeth	3	0.10 g	
08	B-10	0039.31	Black seabass	Left Palatine	1	0.40 g	
08	B-10	0039.32	Fish (teleost)	Palatine	1	0.10 g	
08	B-10	0039.33	Fish (teleost)	Palatine	1	0.10 g	
08	B-10	0039.34	Catfish	Pectoral articulation	1	0.10 g	
08	B-10	0039.35	Fish (teleost)	Neural spine	1	0.80 g	
08	B-10	0039.36	Fish (teleost)	cf. maxilla	1	0.20 g	
08	B-10	0039.37	cf. Bass	Preopercular (right)	1	3.30 g	
08	B-10	0039.38	Fish (teleost)	Pectoral articulation?	1	0.60 g	
08	B-10	0039.39	Fish (teleost)	Vertebral centra	11	1.50 g	
08	B-10	0039.40	Fish	Bone fragment	71	6.90 g	
08	B-10	0039.41	Fish scale(s)	Ctenoid scales	48	1.30 g	
08	B-10	0039.42	Ox/cow	Molar fragment	1	1.20 g	
08	B-10	0039.43	Chicken	Distal left femur	1	1.20 g	

60 WALL STREET, WALL-STREET SIDE OF LOT 10, FAUNAL REMAINS (BONE) GROUPED BY CULTURAL UNIT

FE	CU	T01	IDENT	PORTION	COUNT	WEIGHT	COMMENTS
08	B-10	0039.44	--cf. Sheep	Vestigial Phalanx	1	0.20 g	
08	B-10	0039.45	Fish (teleost)	Right dentary	1	0.10 g	
08	B-10	0039.46	Fish (teleost)	Dorsal spine	1	0.50 g	
08	B-10	0039.47	Small mammal	Thoracic vertebra	1	0.10 g	
08	B-10	0039.48	Large mammal	Bone fragments	2	0.50 g	Calcined
08	B-10	0051.01	Sheep (subadult)	Left femur	1	44.10 g	Epiphyses unfused
08	B-10	0051.02	Ox/cow (subadult)	Left calcaneum fragment	1	36.80 g	Epiphyses unfused
08	B-10	0051.03	Chicken	Right femur	1	2.40 g	
03	B-10	0051.04	--- Duck, cf. Anas	Proximal right tibiotarsus	1	0.90 g	
08	B-10	0051.05	Chicken	Distal left tarsometatarsus	1	0.40 g	
08	B-10	0051.06	Blackfish	Left dentary	1	0.90 g	
08	B-10	0051.07	Sheepshead (fish)	Left premaxilla	1	2.60 g	
08	B-10	0051.08	--- Bird	Phalanx	1	0.20 g	
08	B-10	0051.09	cf. small mammal (juvenile)	Bone fragments	2	0.80 g	Poorly formed
08	B-10	0051.10	Fish (teleost)	Vertebral centra	4	0.80 g	
08	B-10	0051.11	Fish	Bone fragments	12	1.90 g	
08	B-10	0051.12	--- Large mammal	Bone fragments	11	66.50 g	
08	B-10	0051.13	Large mammal	Bone fragment	1	0.60 g	Calcined
08	B-10	0051.14	Bird	Bone fragments	12	1.20 g	
08	B-10	0051.15	Small mammal	Thoracic vertebra	1	0.10 g	
08	B-10	0051.16	Fish (teleost)	Large vertebral centrum	1	1.60 g	
08	B-10	0051.17	Cf. Black seabass	Cf. Palatine fragment	1	0.40 g	
08	B-10	0051.18	Black seabass	Right palatine fragment	1	0.30 g	
08	B-10	0051.19	Blackfish	Pharyngeal	1	0.60 g	
08	B-10	0051.20	Fish (teleost)	Skull fragment	1	1.90 g	
08	B-10	0051.21	Pigeon	Right coracoid	1	0.30 g	
08	B-10	0051.22	Pigeon	Right proximal ulna	1	0.30 g	
08	B-10	0051.23	Pigeon	Left proximal tibiotarsus	1	0.10 g	
08	B-10	0051.24	Duck	Right distal tibiotarsus	1	0.90 g	
08	B-10	0051.25	Fish scale(s)	Fish scales	8	0.30 g	
08	B-10	0051.25	Unidentifiable	Bone fragment	15	2.10 g	
08	B-10	0053.	Unidentifiable	Bone fragments	23	1.70 g	
08	B-10	0053.01	Ox/cow (subadult)	Half of cervical vertebra	1	66.20 g	Epiphysis unfused
08	B-10	0053.02	Large mammal (subadult)	Vertebral fragments	4	11.30 g	
08	B-10	0053.03	Large mammal	Bone fragments	2	8.80 g	Sawed
08	B-10	0053.04	Large mammal	Bone fragments	15	19.80 g	
08	B-10	0053.05	Chicken	Proximal left humerus	1	1.60 g	
08	B-10	0053.06	Chicken	Right ulna	1	1.30 g	
08	B-10	0053.07	Pigeon	Proximal left ulna	1	0.40 g	
08	B-10	0053.08	Blackfish	Pharyngeal	1	1.10 g	
08	B-10	0053.09	cf. Blackfish	Tooth	1	0.10 g	
08	B-10	0053.10	Fish	Bone fragments	6	0.40 g	
08	B-10	0053.11	Fish scale(s)	Scales	9	0.20 g	
08	B-10	0053.12	Pig	Left upper fourth premolar	1	2.50 g	

60 WALL STREET, WALL-STREET SIDE OF LOT 10, FAUNAL REMAINS (BONE) GROUPED BY CULTURAL UNIT

FE	CU	T01	IDENT	PORTION	COUNT	WEIGHT	COMMENTS
08	B-10	0053.13	Small mammal	Bone fragments	2	0.30 g	
08	B-10	0053.14	Small mammal (subadult)	Bone fragment	1	0.30 g	Unfused epiphysis
08	B-10	0053.15	Bird	Bone fragments	2	0.40 g	
08	B-10	0053.16	Bird	Left fibula	1	0.30 g	
08	B-10	0058.	Unidentifiable	Bone fragment	38	3.50 g	
08	B-10	0058.01	Chicken	Right humerus	1	2.50 g	
08	B-10	0058.02	Bird	Cervical vertebra	1	0.60 g	
08	B-10	0058.03	Fish (teleost)	Pectoral articulation	1	0.20 g	
08	B-10	0058.04	Fish (teleost)	Vertebral centra	2	0.40 g	
08	B-10	0058.05	Bird	Bone fragments	2	0.10 g	
08	B-10	0058.06	Fish (teleost)	Pectoral spine (left)	1	0.20 g	Distinctive tubeucles on margin
08	B-10	0058.07	Fish	Bone fragments	3	0.20 g	
08	B-10	0058.08	Small mammal	Bone fragment	1	0.20 g	
08	B-10	0058.09	Bird	Caudal vertebra	1	0.20 g	
08	B-10	0058.10	Large mammal	Bone fragment	1	0.10 g	Calcined
08	B-10	0058.11	Fish scale(s)	Ctenoid scales	5	0.10 g	
08	B-10	0058.12	Bird eggshell	Eggshell fragments	1	0.10 g	
08	B-10	0058.13	Chicken	Right carpometacarpus	1	0.80 g	
08	B-10	0058.14	Bird	Bone fragments	2	0.50 g	
08	B-10	0065.0	Unidentifiable	Bone fragments	5	0.10 g	
08	B-10	0069.01	Large mammal	Rib fragment	1	1.50 g	
08	B-10	0430.	Unidentifiable	Bone fragments	2	0.40 g	
08	B-10	0430.01	Chicken	Left tibiotarsus	1	3.20 g	
08	B-10	0430.02	Artiodactyl (subadult)	Vestigial Phalanx	1	0.70 g	Proximal epiphysis unfused
08	B-10	0430.03	Bird	Bone fragments	3	0.90 g	
08	B-10	0430.04	Large mammal (subadult)	Scapular epiphysis	1	0.70 g	
08	B-10	0430.05	Fish	Bone fragment	1	0.10 g	
08	B-10	0431.	Fish scale(s)	Ctenoid scales	6	0.15 g	
08	B-10	0431.	Unidentifiable	Bone fragments	15	1.75 g	
08	B-10	0431.01	Galliform bird, cf. chicken	Left carpometacarpus	1	0.65 g	Probably articulates with 431.4
08	B-10	0431.02	Bird, Phasianid?	Proximal right humerus	1	0.10 g	Size of Colinus, Bobwhite
08	B-10	0431.03	Bird, probably Duck, cf. Anas	Sternum fragment	1	0.60 g	Size of mallard
08	B-10	0431.04	Galliform bird, cf. chicken	Phalanx of digit	1	0.20 g	Left wing; prob. same individ as 431.1
08	B-10	0431.05	Bird	Bone fragments	3	0.65 g	
08	B-10	0431.06	Blackfish	Right dentary	1	0.25 g	
08	B-10	0431.07	Fish (teleost)	Vertebral centrum	1	0.80 g	
08	B-10	0431.08	Fish (teleost)	Vertebral centra	3	0.80 g	
08	B-10	0431.09	Fish (teleost)	Pectoral articulation	1	1.00 g	
08	B-10	0431.10	Large mammal	Bone fragment	4	2.85 g	
08	B-10	0446.	Crustacean	Claw fragments	1	0.05 g	
08	B-10	0446.	Unidentifiable	Bone fragments	60	11.70 g	
08	B-10	0446.01	Deer	Left calcaneum	1	16.62 g	
08	B-10	0446.02	Deer	First phalanx	1	5.75 g	
08	B-10	0446.03	Large mammal (subadult)	Epiphysis (?fibular?)	1	1.15 g	

60 WALL STREET, WALL-STREET SIDE OF LOT 10, FAUNAL REMAINS (BONE) GROUPED BY CULTURAL UNIT

FE	CU	TOI	IDENT	PORTION	COUNT	WEIGHT	COMMENTS
08	B-10	0446.04	Sheepshead (fish)	Right dentary	1	3.50 g	
08	B-10	0446.05	Fish, cf. sheepshead	cf. dentary fragments	2	0.60 g	
08	B-10	0446.06	Fish, cf. sheepshead	Left premaxilla	1	0.10 g	Juvenile, apparently
08	B-10	0446.07	Pig	Right lower second premolar	1	0.45 g	
08	B-10	0446.08	Housecat (subadult)	Deciduous left upper second premolar	1	0.10 g	(Carnassial)
08	B-10	0446.09	Sheepshead (fish)	Right hyomandibular	1	3.50 g	
08	B-10	0446.10	Fish, cf. sheepshead	Right maxilla	1	1.80 g	
08	B-10	0446.11	Fish, cf. sheepshead	cf. supratemporal	1	1.00 g	
08	B-10	0446.12	Columbid, cf. passenger pigeon	Left humerus	1	0.60 g	
08	B-10	0446.13	Pigeon columbidae	Proximal right humerus	1	0.20 g	
08	B-10	0446.14	Pigeon columbidae	Proximal left humerus	1	0.15 g	
08	B-10	0446.15	Chicken	Braincase	1	2.40 g	
08	B-10	0446.16	Black seabass	Right palatine	1	0.45 g	
08	B-10	0446.17	cf. domes. duck; anatid, cf. Anas	Proximal left tarsometatarsus	1	0.60 g	not distinguishable bet. wild and tame
08	B-10	0446.18	Chicken	Proximal left tarsometatarsus	1	0.20 g	Tarsal end only; unfused
08	B-10	0446.19	Bird, cf. Anatid (duck) subadu	Left proximal tibiotarsus	1	0.45 g	
08	B-10	0446.20	cf. Columbidae	Proximal right radii	3	0.30 g	
08	B-10	0446.21	Bird	Distal left radius	1	0.30 g	
08	B-10	0446.22	Bird	Distal right ulnae	2	0.20 g	
08	B-10	0446.23	Chicken	Scapula	1	0.85 g	
08	B-10	0446.24	Bird	Synsacrum fragments	2	2.85 g	
08	B-10	0446.25	Bird	Left innominate	1	0.75 g	
08	B-10	0446.26	Bird	Left innominate	1	0.90 g	
08	B-10	0446.27	Fish (teleost)	Vertebral centra	20	5.80 g	
08	B-10	0446.28	Fish (teleost)	Pectoral spine	1	0.10 g	
08	B-10	0446.29	Fish (teleost)	Pectoral spine	1	0.10 g	
08	B-10	0446.30	Fish (teleost)	Vertebral spine	2	0.50 g	
08	B-10	0446.31	Fish (teleost)	Bone fragments	43	2.60 g	
08	B-10	0446.32	Fish (teleost)	Left cleithrum	1	0.30 g	
08	B-10	0446.33	Fish (teleost)	Right cleithrum	1	0.30 g	
08	B-10	0446.34	cf. Fish (teleost)	cf. Braincase fragment	1	0.20 g	
08	B-10	0446.35	Bird	Phalanges	3	1.00 g	
08	B-10	0446.36	Bird	Bone fragments	17	5.40 g	
08	B-10	0446.37	Small mammal (subadult)	Long bones with unfused epiphyses	8	5.65 g	
08	B-10	0446.38	Large mammal	Bone fragments	6	14.10 g	
08	B-10	0446.39	Large mammal	Bone fragments	3	1.10 g	Calcined
08	B-10	0446.40	Fish (teleost)	Osteoid scales	45	1.00 g	
08	B-10	0446.41	Bird eggshell	Eggshell fragments	2	0.10 g	
08	B-10	0446.42	Blackfish	Left dentary	1	0.20 g	
08	B-10	0446.43	Blackfish	Dentition fragment	1	0.10 g	
08	B-10	0446.44	Small mammal (subadult)	Bone fragments	2	0.20 g	
08	B-10	0448.01	Duck, cf. Anas	Distal left femur	1	2.10 g	Size of mallard or larger
08	B-10	0448.02	Duck	Distal left tibiotarsus	1	0.60 g	
08	B-10	0448.03	Galliform bird	Phalanx I of digit 2 (wing phalanx)	1	0.20 g	

50 WALL STREET, WALL STREET SIDE OF LOT 10, FAUNAL REMAINS (BONE) GROUPED BY CULTURAL UNIT

FE	CU	T01	IDENT	PORTION	COUNT	WEIGHT	COMMENTS
08	B-10	0448.04	Fish, cf. sheephead	cf. dentary fragment	1	0.10 g	
08	B-10	0448.05	Large mammal (subadult)	Bone fragments	7	20.10 g	No epiphyseal fusion
08	B-10	0448.06	Large mammal	Bone fragments	7	10.00 g	
08	B-10	0448.07	Large mammal	Bone fragments	2	2.30 g	Calcined
08	B-10	0448.08	Small mammal	Rib	1	0.30 g	
08	B-10	0448.09	Fish (teleost)	Fin articulation ?dorsal	1	0.10 g	
08	B-10	0448.10	Fish (teleost)	Precaudal vertebra (complete)	1	0.20 g	
08	B-10	0448.11	Fish (teleost)	Vertebral centra	25	3.95 g	
08	B-10	0448.12	Fish scale(s)	Ctenoid scales	2	0.10 g	
08	B-10	0448.13	Bird eggshell	Eggshell fragments	3	0.10 g	
08	B-10	0448.14	?Beak of bird	Beak? Fragment?	1	0.10 g	
08	B-10	0476.	Unidentifiable	Bone fragments	25	1.20 g	
08	B-10	0476.01	Chicken	Beak; premaxillae	1	0.10 g	
08	B-10	0476.02	Bird	Cervical vertebra	1	0.20 g	3 distinct sizes of bird represented w/.3 &.4
08	B-10	0476.03	Bird	Cervical vertebra	1	0.70 g	3 distinct sizes of bird represented w/.2 &.4
08	B-10	0476.04	Bird, large	Cervical vertebra	1	2.00 g	3 distinct sizes of bird represented w/.2 &.4
08	B-10	0476.05	Chicken	Left coracoid	1	1.40 g	
08	B-10	0476.06	Bird	Caudal vertebrae	2	0.20 g	
08	B-10	0476.07	Blackfish	Right premaxilla fragment with tooth	1	0.70 g	
08	B-10	0476.08	cf. blackfish	Pharyngeal fragment with teeth	1	0.20 g	
08	B-10	0476.09	Bird	Bone fragments	7	1.50 g	
08	B-10	0476.10	Fish (teleost)	Vertebral centra	4	1.00 g	
08	B-10	0476.11	Large mammal (subadult)	Bone fragment	1	2.40 g	Unfused epiphyseal end
08	B-10	0476.12	Large mammal	Bone fragments	5	3.90 g	
08	B-10	0476.13	Fish	Bone fragments	11	1.60 g	
08	B-10	0476.14	Fish scale(s)	Ctenoid scales	4	0.10 g	
08	B-10	0476.15	Large mammal	Bone fragments	3	0.80 g	Calcined
08	B-10	0478.	Unidentifiable	Bone fragments	14	1.90 g	Includes misc. crumbs in film case
08	B-10	0478.01	Housecat	Left lower canine	1	0.20 g	
08	B-10	0478.02	Large mammal	Bone fragments	6	5.00 g	
08	B-10	0478.03	Large mammal	Bone fragment	1	1.30 g	Rodent-gnawed
08	B-10	0478.04	Bird	Bones and bone fragments	4	0.60 g	
08	B-10	0478.05	Fish	Bone fragments	8	0.80 g	
08	B-10	0478.06	Fish scale(s)	Scale fragments	2	0.10 g	
08	B-10	0478.07	Bird eggshell	Eggshell fragments	4	0.20 g	
08	B-10	0478.08	Norway rat	Right mandible w/incisor & first molar	1	0.30 g	(Glued together)
08	B-10	0494.	Unidentified	Fragment	1	0.20 g	
					955	796.02 g	Sum

Number of Observations: 213

60 WALL STREET, WALL STREET SIDE OF LOT 10, FAUNAL REMAINS (SHELL, SEEDS, NUTS ETC.) GROUPED BY CULTURAL UNIT

FE	CU	CATN	COMNAME	IDENT	MAT	PORTION	COUNT	WEIGHT	COMMENTS
08	B-10	0039		Clam	Shell	Fragments	17	91.79 g(s)	
08	B-10	0039		Oyster	Shell	Fragments	219	283.44 g(s)	
08	B-10	0039		Clam	Shell	Whole	4	220.57 g(s)	
08	B-10	0039		Oyster	Shell	Whole	22	1233.87 g(s)	
08	B-10	0051	Hard shell	Clam	Shell	Fragments	5	21.66 g(s)	One with mortar
08	B-10	0051		Oyster	Shell	Fragments	69	338.28 g(s)	
08	B-10	0051		Oyster	Shell	Whole	11	1032.09 g(s)	
08	B-10	0051		Clam	Shell	Whole	2	34.48 g(s)	
08	B-10	0053		Oyster	Shell	Fragments	15	17.88 g(s)	
08	B-10	0053		Oyster	Shell	Whole	3	110.64 g(s)	
08	B-10	0058	Hard shell	Clam	Shell	Fragment	1	6.98 g(s)	
08	B-10	0058		Oyster	Shell	Fragments	10	38.36 g(s)	
08	B-10	0058		Oyster	Shell	Whole	2	185.52 g(s)	
08	B-10	0058		Unidentified	Hull	Fragments	12	1.40 g(s)	Seeds or nuts
08	B-10	0067	Soft shell	Clam	Shell	Fragments	2	3.30 g(s)	
08	B-10	0069	Hard shell	Clam	Shell	Fragment	1	7.41 g(s)	
08	B-10	0430		Oyster	Shell	Fragments	33	87.25 g(s)	
08	B-10	0430		Oyster	Shell	Whole	2	127.32 g(s)	
08	B-10	0431	Hard shell	Clam	Shell	Fragment	1	2.00 g(s)	
08	B-10	0431		Oyster	Shell	Fragments	49	164.97 g(s)	
08	B-10	0446	Hard shell	Clam	Shell	Fragments	7	72.51 g(s)	
08	B-10	0446		Oyster	Shell	Fragments	186	203.97 g(s)	
08	B-10	0446		Crustacean	Shell	Claw fragment	1	0.00 g(s)	
08	B-10	0446		Oyster	Shell	Whole	9	389.73 g(s)	
08	B-10	0446		Clam	Shell	Whole	2	72.51 g(s)	
08	B-10	0448	Hard shell	Clam	Shell	Fragments	13	44.30 g(s)	
08	B-10	0448	Soft shell	Clam	Shell	Fragment	1	0.10 g(s)	
08	B-10	0448		Oyster	Shell	Fragments	26	35.33 g(s)	
08	B-10	0448		Oyster	Shell	Whole	5	414.03 g(s)	
08	B-10	0453		Oyster	Shell	Fragments	2	1.68 g(s)	
08	B-10	0476	Hard shell	Clam	Shell	Fragments	8	40.38 g(s)	
08	B-10	0476		Oyster	Shell	Fragments	54	24.90 g(s)	
08	B-10	0476		Oyster	Shell	Whole	5	240.20 g(s)	
08	B-10	0476		Clam	Shell	Whole	1	45.60 g(s)	
08	B-10	0478	Hard shell	Clam	Shell	Fragment	1	6.17 g(s)	
08	B-10	0478		Oyster	Shell	Fragments	35	35.32 g(s)	
08	B-10	0478		Oyster	Shell	Whole	2	68.75 g(s)	
08	B-10	0513	Hard shell	Clam	Shell	Fragment	1	2.12 g(s)	
							839	5706.81 g(s)	Sum

-- Number of Observations:---- 38

LOT 10

WALL STREET SIDE (56-58 WALL STREET)

CULTURAL UNIT C

(Late eighteenth century material from the builder's trench
of Feature 7, a large stone privy constructed in the
late eighteenth or first decade of the nineteenth century.)

FAUNAL REMAINS

BONE

SHELL, NUTS & SEEDS

- 60 WALL-STREET, WALL-STREET SIDE OF LOT 10, FAUNAL REMAINS (BONE) GROUPED BY CULTURAL UNIT

FE	CU	T01	IDENT	PORTION	COUNT	WEIGHT	COMMENTS
07	C-10	0048.01	----- Bird	Cervical vertebra	1	0.40 g	
07	C-10	0057.01	Large mammal	Bone fragments	2	3.80 g	
07	C-10	0068.	Unidentifiable	Bone fragment	1	0.10 g	
07	C-10	0068.01	Sheep	Distal right radius	1	7.90 g	
07	C-10	0068.02	----- Cottontail	Left maxilla w/3 premolars & 2 molars	1	1.00 g	(Glued together)
07	C-10	0068.03	Large mammal	Bone fragments	3	1.30 g	
07	C-10	0562.	Unidentifiable	Bone fragment	2	0.20 g	
07	C-10	0562.01	Norway rat	Left femur	1	0.60 g	
07	C-10	0562.02	Large mammal	Bone fragments	3	1.40 g	
07	C-10	0562.03	Large mammal	Bone fragment	1	2.00 g	Calcined
07	C-10	0562.04	Large mammal	Bone fragment	1	3.00 g	Sawed and calcined
07	C-10	0562.05	Bird	Bone fragment	1	0.15 g	
07	C-10	0586.01	----- Bird	Bone fragments	2	0.30 g	
07	C-10	0656.0	Unidentifiable	Bone fragment	1	1.20 g	
					21	23.35 g	Sum

Number of Observations: 14

60 WALL STREET, WALL STREET SIDE OF LOT 10, FAUNAL REMAINS (SHELL, SEEDS, NUTS ETC.) GROUPED BY CULTURAL UNIT

FE	CU	CATN	COMNAME	IDENT	MAT	PORTION	COUNT	WEIGHT	COMMENTS
07	C-10	0057		Oyster	Shell	Fragments	4	30.93 g(s)	
07	C-10	0057		Oyster	Shell	Whole	1	28.35 g(s)	
07	C-10	0068	Soft shell	Clam	Shell	Fragments	3	8.96 g(s)	
07	C-10	0068		Oyster	Shell	Fragment	1	1.02 g(s)	
07	C-10	0562	Hard shell	Clam	Shell	Fragments	2	9.70 g(s)	
07	C-10	0562		Oyster	Shell	Fragments	7	1.84 g(s)	
07	C-10	0562		Oyster	Shell	Whole	1	13.76 g(s)	
07	C-10	0569		Oyster	Shell	Fragment	1	4.20 g(s)	
07	C-10	0586	Hard shell	Clam	Shell	Fragment	1	0.88 g(s)	
07	C-10	0586		Oyster	Shell	Fragments	4	1.11 g(s)	
07	C-10	0656		Oyster	Shell	Fragments	5	36.41 g(s)	
							30	137.16 g(s)	Sum

Number of Observations: 11

LOT 10

WALL STREET SIDE (56-58 WALL STREET)

CULTURAL UNIT D

(Late eighteenth century artifactual material from the builder's trenches of
Features 10, 13, 15, 16, and 19 & 20.)

FAUNAL REMAINS

BONE

SHELL, NUTS & SEEDS

60 WALL STREET, WALL-STREET-SIDE-OF LOT 10, FAUNAL REMAINS (BONE) GROUPED BY CULTURAL UNIT

FE	CU	T01	IDENT	PORTION	COUNT	WEIGHT	COMMENTS
10	D-10	0653.01	Large mammal	Phalanx fragment	1	0.50 g	
13	D-10	0158.	Unidentifiable	Bone fragments	3	0.50 g	
13	D-10	0158.01	Sheep (subadult)	Distal left femur	1	18.20 g	Epiphysis unfused; deep saw cut
13	D-10	0158.02	Large mammal	Bone fragment	1	0.30 g	
13	D-10	0496.	Unidentifiable	Bone fragment	2	0.10 g	
13	D-10	0496.01	Sheep	Left calcaneum	1	7.60 g	
13	D-10	0496.02	Large mammal	Bone fragment	1	1.40 g	
					10	28.60 g	

Sum

Number of Observations: 7

60 WALL STREET, WALL STREET SIDE OF LOT 10, FAUNAL REMAINS (SHELL, SEEDS, NUTS ETC.) GROUPED BY CULTURAL UNIT

FE	CU	CATN	COMNAME	IDENT	MAT	PORTION	COUNT	WEIGHT	COMMENTS
10	B-10	0653		Oyster	Shell	Fragments	4	0.49 g(s)	
10	B-10	0653		Oyster	Shell	Whole	1	42.31 g(s)	
							5	42.80 g(s)	Sum

Number of Observations: 2

LOT 10

WALL STREET SIDE (56-58 WALL STREET)

CULTURAL UNIT E

(Second quarter of the nineteenth century deposit of material
recovered from the interior of Feature 7, a large stone
privy abandoned in the 1840s or 1850s.)

FAUNAL REMAINS

BONE

SHELL, NUTS & SEEDS

60 WALL STREET,--WALL-STREET SIDE OF LOT 10, FAUNAL REMAINS (BONE) GROUPED BY CULTURAL UNIT

FE	CU	T01	IDENT	PORTION	COUNT	WEIGHT	COMMENTS
07	E-10	0098	Unidentifiable	Bone fragments	10	1.30 g	
07	E-10	0098.01	Housecat	Rt dentary w/3rd & 4th premolars	1	2.70 g	and first molar
07	E-10	0098.02	Housecat	Left dentary w/4th premolar & 1st mola	1	2.00 g	
07	E-10	0098.03	Housecat	Left proximal humerus	1	3.20 g	In two pieces
07	E-10	0098.04	Housecat	Distal left humerus	1	0.90 g	3 pieces
07	E-10	0098.05	Large mammal (subadult)	Vertebral centrum	1	15.80 g	Sawed
07	E-10	0098.06	Large mammal (subadult)	Epiphysis of centrum	1	6.60 g	Fits 98.5
07	E-10	0098.07	Large mammal	Bone fragments	10	9.50 g	
07	E-10	0098.08	Large mammal	Bone fragment	1	1.40 g	Scarred by cuts
07	E-10	0098.09	Large mammal	Bone fragments	4	18.60 g	Sawed, some doubly
07	E-10	0098.10	Large mammal (subadult)	Bone fragments	6	4.90 g	
07	E-10	0098.11	Small mammal	Bone fragments	4	1.20 g	
07	E-10	0098.12	Fish (teleost)	Vertebral centra	5	0.40 g	
07	E-10	0098.13	Bird eggshell	Eggshell fragments	23	0.90 g	
07	E-10	0098.14	Fish scale(s)	Ctenoid scales	2	0.10 g	
07	E-10	0102	Unidentifiable	Bone fragments	14	0.20 g	
07	E-10	0102.01	Fish (teleost)	Vertebra centra	2	0.20 g	
07	E-10	0102.02	Fish scale(s)	Ctenoid scale	1	0.10 g	
07	E-10	0102.03	Bird eggshell	Eggshell fragments	6	0.20 g	
07	E-10	0168	Unidentifiable	Fragment	1	0.10 g	
07	E-10	0168.01	Chicken	Proximal right tarsometatarsus	1	0.70 g	
07	E-10	0168.02	Large mammal	Fragment	1	0.60 g	
07	E-10	0168.03	Bird	Fragment	1	0.20 g	Burned
07	E-10	0213.01	Large mammal	Bone fragments	2	3.70 g	
07	E-10	0213.02	Bird eggshell	Eggshell fragments	4	0.20 g	
07	E-10	0218	Bird eggshell	Fragments	24	0.80 g	
07	E-10	0218	Unidentifiable	Bone fragments	16	2.95 g	
07	E-10	0218.01	Ox (subadult)	Epiphysis of distal right radius	1	9.70 g	Articulates well w/218.2 & .3; same individ?
07	E-10	0218.02	Ox	Carpal: right interior proximal	1	3.55 g	Articulates well w/218.1 & .3; same individ?
07	E-10	0218.03	Ox	Carpal: right medial proximal	1	3.30 g	Articulates well w/218.1 & .2; same individ?
07	E-10	0218.04	Sheep	Glenoid of scapula	1	5.60 g	
07	E-10	0218.05	Sheep (subadult)	Right proximal humerus	1	9.65 g	(Unfused epiphyses) fits w/218.6 & .7
07	E-10	0218.06	Sheep (subadult)	Epiphysis of right humeral articulation	1	2.95 g	(Unfused epiphyses) fits w/218.5 & .7
07	E-10	0218.07	Sheep (subadult)	Epiphysis of right humeral articulation	1	2.85 g	(Unfused epiphyses) fits w/218.5 & .6
07	E-10	0218.08	Artiodactyl (subadult)	Portion of distal radius	1	4.45 g	
07	E-10	0218.09	Large mammal	Bone fragments	58	44.60 g	
07	E-10	0218.10	Large mammal	Bone fragments	3	22.95 g	Sawed
07	E-10	0218.11	Large mammal	Bone fragments	2	2.20 g	Calcined
07	E-10	0218.12	Bird	Bone fragments	5	1.65 g	
07	E-10	0629.01	Artiodactyl, cf. sheep subadult	Left tibia	1	4.90 g	Very young; no epiphyseal fusion, small
07	E-10	0629.02	Bird (subadult)	Sternum fragment	1	0.90 g	Keel broken away; not fully ossified
07	E-10	0640	Unidentifiable	Bone fragments	1	0.30 g	
07	E-10	0640.01	Bird	Bone fragments	5	0.80 g	
07	E-10	0640.02	Bird eggshell	Eggshell fragments	78	3.10 g	

60 WALL STREET, WALL-STREET SIDE OF LOT 10, FAUNAL REMAINS (BONE) GROUPED BY CULTURAL UNIT

FE	CU	T01	IDENT	PORTION	COUNT	WEIGHT	COMMENTS
07	E-10	0646.	Bird eggshell	Eggshell fragments	10	0.50 g	
07	E-10	0646.	Unidentifiable	Bone fragments	9	1.00 g	
07	E-10	0646.01	Large mammal	Bone fragments	3	2.20 g	Fit together (sawed)
07	E-10	0647.	Unidentifiable	Bone fragments	30	2.70 g	
07	E-10	0647.01	Ox/cow	Fragment of distal left tibia	1	7.80 g	Doubly sawed
07	E-10	0647.02	Muskrat (subadult)	Left ulna	1	0.60 g	Distal epiphysis unfused
07	E-10	0647.03	Muskrat (subadult)	Left radius	1	0.40 g	Distal epiphysis unfused
07	E-10	0647.04	Rat, cf. Norway rat	Right tibia	1	0.30 g	In 2 pieces; glued
07	E-10	0647.05	Large mammal	Bone fragments	43	22.25 g	
07	E-10	0647.06	Large mammal	Bone fragments	5	8.20 g	Sawed
07	E-10	0647.07	cf. Muskrat	Manubrium sternae	1	0.10 g	
07	E-10	0647.08	Small mammal	Vertebra	1	0.20 g	
07	E-10	0647.09	Rat, cf. Norway rat	Edentulous left mandible fragment	1	0.10 g	
07	E-10	0647.10	Sheep	Distal right femur	1	8.70 g	(fragmentary)
07	E-10	0647.11	cf. sheep	Capitus of right femur	1	2.20 g	
07	E-10	0647.12	Sheep	Acetabulum of left innominate	1	13.00 g	
07	E-10	0648.	Unidentifiable	Bone fragments	9	0.70 g	
07	E-10	0648.01	Large mammal (subadult)	Vertebral epiphysis	2	0.30 g	Fit together
07	E-10	0648.02	Bird eggshell		1	0.10 g	
07	E-10	0649.01	Large mammal	Bone fragments	2	3.80 g	
07	E-10	0667.01	Large mammal	Bone fragments	2	2.20 g	
07	E-10	0667.02	Fish	Fragment of pectoral articulation	1	0.10 g	
07	E-10	0670.	Unidentifiable	Bone fragment	1	0.10 g	
07	E-10	0670.01	Small mammal	Caudal vertebra	1	0.20 g	
07	E-10	0670.02	cf. Bird	Bone fragment	1	0.40 g	
07	E-10	0674.01	Housecat	Right humerus	1	4.60 g	
07	E-10	0674.02	Turkey	Right scapula	1	1.60 g	Small individual
07	E-10	0674.03	Large mammal	Bone fragment	1	6.70 g	
07	E-10	0676.01	Ox	worn first lower incisor	1	0.60 g	
07	E-10	0676.02	cf. Fish	Braincase fragment?	1	1.10 g	
07	E-10	0676.03	Large mammal	Bone fragment	1	0.80 g	
07	E-10	0681.01	Large mammal	Bone fragments	2	10.30 g	
07	E-10	0681.02	Fish	Bone fragments	2	0.20 g	
07	E-10	0681.03	Fish scale(s)	Ctenoid scale	1	0.10 g	
07	E-10	0685.01	Muskrat	Right innominate	1	1.70 g	4 fresh breaks, glued; ilium broken
07	E-10	0685.02	cf. Muskrat (subadult)	Lumbar vertebra	1	0.40 g	Epiphysis unfused
07	E-10	0685.03	Bird eggshell	Eggshell fragments	2	0.10 g	
07	E-10	0686.	Unidentifiable	Bone fragments	2	0.20 g	
07	E-10	0686.01	Muskrat	Acromion of left scapula	1	0.50 g	
07	E-10	0686.02	Large mammal	Bone fragments	5	4.00 g	
07	E-10	0688.	Unidentifiable	Bone fragments	143	16.30 g	
07	E-10	0688.01	Housecat	Proximal right ulna	1	1.60 g	2 fresh breaks; glued together
07	E-10	0688.02	cf. Housecat	Metacarpal	1	0.10 g	
07	E-10	0688.03	cf. Housecat	Thoracic vertebra	1	0.70 g	

60 WALL STREET, WALL STREET SIDE OF LOT 10, FAUNAL REMAINS (BONE) GROUPED BY CULTURAL UNIT

FE	CU	T01	IDENT	PORTION	COUNT	WEIGHT	COMMENTS
07	E-10	0688.04	Muskrat (subadult)	Right femur	1	1.60 g	Lacks distal epiphysis; fits 688.5
07	E-10	0688.05	Muskrat (subadult)	Distal epiphysis of right femur	1	0.40 g	Lacks distal epiphysis; fits 688.4
07	E-10	0688.06	Muskrat (subadult)	Right tibia-fibula	1	1.60 g	Proximal epiphysis and part of fibula lacking
07	E-10	0688.07	Muskrat (subadult)	Right ulna	1	0.60 g	Lacks proximal epiphysis
07	E-10	0688.08	Muskrat	Right calcaneum	1	0.30 g	
07	E-10	0688.09	cf. Muskrat	Right innominate fragment	1	0.40 g	(with acetabulum
07	E-10	0688.10	cf. Muskrat	Incisor fragments	2	0.10 g	(Enamel only)
07	E-10	0688.11	Chicken	Sternum	2	2.80 g	2 pieces; fit together
07	E-10	0688.12	cf. Bass	Left maxilla	1	0.70 g	
07	E-10	0688.13	Large mammal	Bone fragments	18	14.60 g	
07	E-10	0688.14	Large mammal (subadult)	Bone fragments	26	31.50 g	No epiphyseal fusion
07	E-10	0688.15	Large mammal	Bone fragments	22	6.90 g	Calcined
07	E-10	0688.16	Large mammal	Bone fragments	7	11.40 g	Burned and sawed
07	E-10	0688.17	Large mammal (subadult)	Vertebral fragment	1	4.90 g	Sawed
07	E-10	0688.18	Large mammal	Bone fragments	9	4.60 g	Sawed or cut
07	E-10	0688.19	Large mammal	Bone fragments	2	1.20 g	Burned
07	E-10	0688.20	Small mammal	Metapodial	1	0.10 g	
07	E-10	0688.21	Bird	Bone fragment	1	0.70 g	
07	E-10	0688.22	Fish	Bone fragments	6	0.30 g	
07	E-10	0688.23	Chicken	Right femur	1	4.80 g	
07	E-10	0688.24	Muskrat (subadult)	Left tibia fibula	1	1.90 g	
07	E-10	0688.25	Large mammal	Rib fragment	1	2.20 g	
07	E-10	0688.26	Large mammal (subadult)	Vertebra epiphyses unfused	1	1.50 g	Calcined
07	E-10	0688.27	Bird eggshell	Eggshell fragments	17	0.40 g	
07	E-10	0688.28	Muskrat	Right astragalus	1	0.20 g	
07	E-10	0688.29	cf. Muskrat (subadult)	Vertebral fragments	3	0.40 g	Unfused epiphyses
07	E-10	0688.30	cf. Muskrat	Incisor enamel fragment	1	0.10 g	
07	E-10	0688.31	Small mammal (subadult)	Bone fragments	4	0.40 g	Unfused epiphyses
07	E-10	0688.32	Small mammal	Bone fragment	1	0.10 g	Sawed
07	E-10	0688.33	Small mammal	Bone fragments	6	0.70 g	Calcined
07	E-10	0688.01	Small mammal	Thoracic vertebra	1	0.30 g	
07	E-10	0689.01	Large mammal	Tooth enamel fragments	1	0.20 g	
					768	430.55 g	Sum

Number of Observations: 120

60 WALL STREET, WALL STREET SIDE OF LOT 10, FAUNAL REMAINS (SHELL, SEEDS, NUTS ETC.) GROUPED BY CULTURAL UNIT

FE	CU	CATN	COMNAME	IDENT	MAT	PORTION	COUNT	WEIGHT	COMMENTS
07	E-10	0168		Oyster	Shell	Fragments	10	11.30 g(s)	
07	E-10	0218		Oyster	Shell	Fragments	9	14.07 g(s)	
07	E-10	0647		Oyster	Shell	Fragments	9	1.90 g(s)	
07	E-10	0648	Hard shell	Clam	Shell	Fragment	1	0.25 g(s)	
07	E-10	0648		Oyster	Shell	Fragments	13	5.16 g(s)	
07	E-10	0649	- - -	Oyster	Shell	Fragment	1	0.25 g(s)	
07	E-10	0667		Oyster	Shell	Fragment	1	5.10 g(s)	
07	E-10	0670		Oyster	Shell	Fragments	14	17.03 g(s)	
07	E-10	0674		Oyster	Shell	Fragments	4	7.95 g(s)	
07	E-10	0675		Oyster	Shell	Fragments	4	0.23 g(s)	
07	E-10	0676	Hard shell	Clam	Shell	Fragments	2	10.26 g(s)	
07	E-10	0676		Oyster	Shell	Fragments	7	15.95 g(s)	
07	E-10	0685	Hard shell	Clam	Shell	Fragment	1	3.92 g(s)	
07	E-10	0688		Grape	Hull	Seeds	2	0.12 g(s)	
07	E-10	0688		Unidentified	Shell	Fragment	1	10.80 g(s)	"Exotic shell"
07	E-10	0688	Hard shell	Clam	Shell	Fragments	3	0.82 g(s)	
07	E-10	0688		Oyster	Shell	Fragments	71	29.85 g(s)	
07	E-10	0688		Oyster	Shell	Whole	1	9.14 g(s)	
							154	144.10 g(s)	Sum

Number of Observations: 18

LOT 10

WALL STREET SIDE (56-58 WALL STREET)

CULTURAL UNIT F

(Undisturbed mid-nineteenth century material found within
Features 10, 13, 15, 16, and 19 & 20, the cisterns and drywells
at 56 and 58 Wall Street.)

FAUNAL REMAINS

BONE

SHELL, NUTS & SEEDS

60 WALL STREET, WALL-STREET-SIDE OF LOT 10, FAUNAL REMAINS (BONE) GROUPED BY CULTURAL UNIT

FE	CU	T01	IDENT	PORTION	COUNT	WEIGHT	COMMENTS
13	F-10	0481.01	Large mammal (subadult)	Bone fragment	1	1.30 g	Epiphysis unfused
13	F-10	0481.02	Large mammal	Bone fragment	1	0.40 g	
13	F-10	0489.01	Bird	Bone fragments	3	0.10 g	
13	F-10	0505.	Unidentifiable	Bone fragment	1	0.20 g	
13	F-10	0505.01	Bird-eggshell	Eggshell fragments	13	0.10 g	
13	F-10	0506.01	Large mammal	Bone fragment	1	0.30 g	Calcined
13	F-10	0506.02	Bird eggshell	Eggshell fragments	2	0.10 g	
13	F-10	0509.01	Bird eggshell	Eggshell fragment	1	0.10 g	
13	F-10	0514.01	Bird	Bone fragment	1	0.10 g	
13	F-10	0514.02	Bird eggshell	Eggshell fragment	12	0.40 g	
15	F-10	0188.	Bird eggshell	Eggshell fragment	1	0.10 g	
15	F-10	0188.01	Large mammal	Bone fragment	1	0.30 g	
15	F-10	0188.02	Large mammal	Bone fragments	2	0.30 g	Calcined
15	F-10	0190.	Unidentifiable	Bone fragment	1	0.30 g	
15	F-10	0190.01	Bird eggshell	Eggshell fragments	18	0.50 g	
15	F-10	0190.02	Large mammal	Bone fragment	1	0.40 g	
15	F-10	0194.01	Bird eggshell	Eggshell fragments	5	0.30 g	
15	F-10	0198.01	Bird eggshell	Eggshell fragments	2	0.10 g	
15	F-10	0593.01	Fish scale(s)	Clenoid scale	2	0.10 g	
15	F-10	0597.01	Bird eggshell	Eggshell fragment	3	0.10 g	
15	F-10	0598.01	Bird eggshell	Eggshell fragments	2	0.10 g	
15	F-10	0600.01	Bird eggshell	Eggshell fragment	1	0.10 g	
15	F-10	0607.01	Bird eggshell	Eggshell fragments	3	0.10 g	
15	F-10	0611.01	Large mammal	Bone fragments	2	0.80 g	
15	F-10	0611.02	Bird	Bone fragment	1	0.40 g	
15	F-10	0611.03	Bird eggshell	Eggshell fragments	3	0.10 g	
15	F-10	0612.01	Large mammal	Bone fragments	2	13.30 g	Both sawed, one doubly (fit together)
15	F-10	0612.02	Bird eggshell	Eggshell fragments	13	0.10 g	
19	F-10	0321.	Unidentifiable	Bone fragments	4	0.50 g	
19	F-10	0321.01	Large mammal	Bone fragment	1	0.70 g	
19	F-10	0321.02	Fish (teleost)	Vertebral centrum	1	0.20 g	
19	F-10	0321.03	Bird eggshell	Eggshell fragment	1	0.10 g	
19	F-10	0328.	Unidentifiable	Bone fragments	3	0.20 g	
19	F-10	0328.01	Large mammal	Bone fragments	2	1.20 g	
19	F-10	0337.	Unidentified	Fragment	1	0.80 g	Calcined?
19	F-10	0422.	Unidentifiable	Bone fragments	2	0.50 g	
19	F-10	0422.01	Bird	Cervical vertebra	1	0.40 g	Size of chicken
19	F-10	0422.02	Large mammal	Bone fragments	12	16.10 g	
19	F-10	0422.03	Large mammal	Bone fragment	1	2.10 g	Sawed
19	F-10	0422.04	Bird eggshell	Eggshell fragment	1	0.10 g	
19	F-10	0425.	Unidentified	Fragment	1	0.60 g	Could be calcified cartilage

--- 60 WALL STREET, WALL-STREET SIDE OF LOT 10, FAUNAL REMAINS (BONE) GROUPED BY CULTURAL UNIT

FE	CU	T01	IDENT	PORTION	COUNT	WEIGHT	COMMENTS
----	----	-----	-------	---------	-------	--------	----------

					130	44.10 g	
--	--	--	--	--	-----	---------	--

Sum

Number of Observations: 41

60 WALL STREET, WALL-STREET-SIDE OF LOT 10, FAUNAL REMAINS (SHELL, SEEDS, NUTS ETC.) GROUPED BY CULTURAL UNIT

FE	CU	CATN	COMNAME	IDENT	MAT	PORTION	COUNT	WEIGHT	COMMENTS
13	F-10	0209		Oyster	Shell	Fragments	2	4.23 g(s)	
13	F-10	0211	Hard shell	Clam	Shell	Fragments	2	6.36 g(s)	
13	F-10	0491		Peach	Hull	Pit, whole	1	0.76 g(s)	Small
13	F-10	0481		Oyster	Shell	Fragments	2	1.52 g(s)	
13	F-10	0481		Oyster	Shell	Whole	1	10.68 g(s)	
13	F-10	0489		Peach	Hull	Pit fragments	2	0.50 g(s)	Burnt?
13	F-10	0505		Oyster	Shell	Fragments	7	1.35 g(s)	
15	F-10	0187		Oyster	Shell	Fragment	1	0.52 g(s)	
15	F-10	0188		Peach	Hull	Pit fragment	1	0.72 g(s)	
15	F-10	0188	Hard shell	Clam	Shell	Fragment	1	0.11 g(s)	
15	F-10	0188		Oyster	Shell	Fragments	4	5.39 g(s)	
15	F-10	0194	Hard shell	Clam	Shell	Fragments	2	2.63 g(s)	
15	F-10	0194		Oyster	Shell	Fragments	3	1.70 g(s)	
15	F-10	0198		Oyster	Shell	Fragments	2	0.05 g(s)	
15	F-10	0198		Clam	Shell	Whole	1	2.03 g(s)	
15	F-10	0594	Soft shell	Clam	Shell	Fragment	1	0.13 g(s)	
15	F-10	0594		Oyster	Shell	Fragment	1	0.30 g(s)	
15	F-10	0600		Peach	Hull	Pit fragments	6	3.95 g(s)	One whole pit
15	F-10	0600	Soft shell	Clam	Shell	Fragments	4	0.85 g(s)	
15	F-10	0600	Hard shell	Clam	Shell	Fragment	1	2.49 g(s)	
15	F-10	0600		Oyster	Shell	Fragment	1	0.07 g(s)	
15	F-10	0600		Clam	Shell	Whole	1	0.30 g(s)	
15	F-10	0601		Unidentified	Shell	Fragment	1	0.27 g(s)	
15	F-10	0601	Soft shell	Clam	Shell	Fragments	4	1.93 g(s)	
15	F-10	0601	Hard shell	Clam	Shell	Fragment	1	0.47 g(s)	
15	F-10	0601		Oyster	Shell	Fragments	3	1.46 g(s)	
15	F-10	0607		Peach	Hull	Pit, whole	1	0.82 g(s)	
15	F-10	0611		Oyster	Shell	Fragments	3	0.57 g(s)	
15	F-10	0612	Hard shell	Clam	Shell	Fragment	1	1.53 g(s)	
15	F-10	0612		Oyster	Shell	Fragments	4	4.52 g(s)	
15	F-10	0624		Oyster	Shell	Fragment	1	0.23 g(s)	
16	F-10	0616		Peach	Hull	Pit, whole	13	1.31 g(s)	Two whole pits
16	F-10	0616		Hickory nut	Hull	Nut fragment	2	1.25 g(s)	
16	F-10	0616		Squash fam.	Hull	Seed fragment	1	0.01 g(s)	
16	F-10	0616		Peanut	Hull	Shell fragment	1	0.06 g(s)	
16	F-10	0623		Oyster	Shell	Fragment	1	0.77 g(s)	
19	F-10	0328		Oyster	Shell	Fragments	2	0.38 g(s)	
19	F-10	0337		Oyster	Shell	Fragment	1	0.29 g(s)	Calcined
19	F-10	0422	?	Clam	Shell	Fragments	3	0.56 g(s)	"Dwarf"

60 WALL STREET, WALL STREET SIDE OF LOT 10, FAUNAL REMAINS (SHELL, SEEDS, NUTS ETC.) GROUPED BY CULTURAL UNIT

FE	CU	CATN	COMNAME	IDENT	MAT	PORTION	COUNT	WEIGHT	COMMENTS
							90	63.28 g(s)	Sum

Number of Observations: 39

LOT 10

WALL STREET SIDE (56-58 WALL STREET)

CULTURAL UNIT G

(Material from the builder's trench of Feature 26, a lead drainage pipe, installed late in the second quarter of the nineteenth century. The installation of the pipe connected Feature 18 with Feature 10 and converted the colonial well into a drywell, and also, resulted in the abandonment of Feature 13, a drywell.)

FAUNAL REMAINS

BONE

SHELL, NUTS & SEEDS

60 WALL STREET, WALL-STREET SIDE OF LOT 10, FAUNAL REMAINS (BONE) GROUPED BY CULTURAL UNIT

FE	CU	T01	IDENT	PORTION	COUNT	WEIGHT	COMMENTS
13	G-10	0159.	Unidentifiable	Bone fragment	1	0.20 g	
13	G-10	0159.01	Large mammal	Bone fragments	3	2.50 g	
13	G-10	0172.	Unidentifiable	Bone fragments	2	0.20 g	
13	G-10	0172.01	Ox/cow (subadult)	Fragment of axis	1	8.20 g	
13	G-10	0172.02	cf: Ox/cow (subadult)	Shaft of right tibia	1	21.30 g	
13	G-10	0172.03	Large mammal	Bone fragment	5	6.30 g	
13	G-10	0193.01	Bird eggshell	Eggshell fragment	1	0.10 g	
13	G-10	0466.01	Fish (teleost)	Scale	1	0.10 g	?ctenoid
13	G-10	0469.01	Large mammal	Bone fragment	1	4.80 g	Worn, rounded
13	G-10	0469.02	Large mammal (subadult)	Tooth poorly formed	2	0.20 g	
13	G-10	0469.03	Fish scale(s)	Ctenoid scale	1	0.10 g	
13	G-10	0474.	Unidentifiable	Bone fragment	1	0.10 g	
13	G-10	0474.01	Fish (teleost)	Process of vertebrae	1	0.10 g	?Penultimate
13	G-10	0474.02	Large mammal	Bone fragment	1	0.40 g	
13	G-10	0474.03	Fish scale(s)	Scale fragment	2	0.10 g	
13	G-10	0477.01	Large mammal	Bone fragment	1	0.70 g	Calcined
13	G-10	0477.02	?fish	Bone fragment	1	0.30 g	
13	G-10	0479.	Unidentifiable	Bone fragments	2	0.40 g	
13	G-10	0479.01	Chicken	Right scapula	1	0.50 g	
13	G-10	0479.02	Bird	Bone fragments	2	0.40 g	
13	G-10	0479.03	Fish (teleost)	Vertebral centra	3	0.40 g	
13	G-10	0479.04	Fish scale(s)	Ctenoid scales	2	0.10 g	
13	G-10	0484.01	Sheep	Distal left tibia	1	16.75 g	
13	G-10	0484.02	Fish (teleost)	Anterior vertebra	1	0.80 g	Large, probably "atlas"
13	G-10	0487.	Unidentified	Fragment	1	1.20 g	Sawn
13	G-10	0487.01	Bird eggshell	Eggshell fragment	1	0.10 g	
13	G-10	0492.01	Sheep	Distal left humerus	1	10.10 g	
26	G-10	0437.01	Large mammal	Bone fragments	4	0.80 g	
26	G-10	0449.01	Bird	Vertebra	1	0.40 g	
26	G-10	0449.02	Artiodactyl	Vestigial phalanx	3	0.75 g	
26	G-10	0449.02	Bird	Bone fragments	5	0.75 g	
26	G-10	0449.04	Large mammal	Bone fragments	2	2.60 g	
26	G-10	0449.05	Large mammal	Bone fragments	5	7.75 g	Sawn
26	G-10	0449.05	Unidentifiable	Bone fragments	2	0.40 g	
26	G-10	0449.06	Bird eggshell	Eggshell fragment	1	0.10 g	
26	G-10	0542.	Unidentifiable	Bone fragments	7	7.50 g	
26	G-10	0542.01	Ox/cow	Distal left radius	1	123.00 g	Two pieces, freshly broken; glued
26	G-10	0542.02	Sheep	Distal right humerus	1	14.00 g	
26	G-10	0542.03	Bird, ?Galliform	Tarso-metatarsus fragment	1	0.20 g	(One trochlea)
26	G-10	0542.04	Bird	Bone fragments	3	0.40 g	
26	G-10	0542.05	Large mammal	Bone fragments	4	1.10 g	Some probably to 5-42.1
26	G-10	0542.06	Bird eggshell	Eggshell fragments	3	0.10 g	
26	G-10	0652.01	Fish scale(s)	Scale fragments	4	0.10 g	

60 WALL STREET, WALL-STREET-SIDE OF LOT 10, FAUNAL REMAINS (BONE) GROUPED BY CULTURAL UNIT

FE	CU	T01	IDENT	PORTION	COUNT	WEIGHT	COMMENTS
					88	236.40 g	

Sum

Number of Observations: 43

60 WALL STREET, WALL STREET SIDE OF LOT 10, FAUNAL REMAINS (SHELL, SEEDS, NUTS ETC.) GROUPED BY CULTURAL UNIT

FE	CU	CATN	COMNAME	IDENT	MAT	PORTION	COUNT	WEIGHT	COMMENTS
26	G-10	0159	Soft shell	Clam	Shell	Fragments	2	1.13 g(s)	w/portar
26	G-10	0159	---	Oyster	Shell	Fragments	7	22.28 g(s)	
26	G-10	0159		Oyster	Shell	Whole	1	52.71 g(s)	
26	G-10	0172	Soft shell	Clam	Shell	Fragment	1	0.90 g(s)	
26	G-10	0172		Oyster	Shell	Fragments	7	39.23 g(s)	
26	G-10	0181	---	Oyster	Shell	Fragments	7	10.50 g(s)	
26	G-10	0193		Oyster	Shell	Fragments	15	73.88 g(s)	
26	G-10	0193		Oyster	Shell	Whole	2	112.38 g(s)	
26	G-10	0193		Clam	Shell	Whole	1	39.20 g(s)	
26	G-10	0437		Oyster	Shell	Fragment	1	0.13 g(s)	
26	G-10	0449	Hard shell	Clam	Shell	Fragments	4	6.89 g(s)	
26	G-10	0449		Oyster	Shell	Fragments	28	18.90 g(s)	
26	G-10	0466	Hard shell	Clam	Shell	Fragments	2	0.07 g(s)	
26	G-10	0466		Oyster	Shell	Fragments	2	2.48 g(s)	
26	G-10	0466		Oyster	Shell	Whole	1	19.15 g(s)	
26	G-10	0469		Oyster	Shell	Fragments	7	1.22 g(s)	
26	G-10	0474		Oyster	Shell	Fragments	2	0.35 g(s)	
26	G-10	0477		Oyster	Shell	Fragments	9	0.58 g(s)	
26	G-10	0479	Hard shell	Clam	Shell	Fragment	1	0.38 g(s)	
26	G-10	0479		Oyster	Shell	Fragments	5	0.30 g(s)	
26	G-10	0484		Oyster	Shell	Fragments	3	2.56 g(s)	
26	G-10	0487	Hard shell	Clam	Shell	Fragment	1	0.32 g(s)	
26	G-10	0492		Oyster	Shell	Fragments	3	1.61 g(s)	
26	G-10	0542	Hard shell	Clam	Shell	Fragment	1	20.70 g(s)	
26	G-10	0542		Oyster	Shell	Fragments	12	24.38 g(s)	
26	G-10	0652	---	Oyster	Shell	Fragments	2	1.34 g(s)	
							127	453.57 g(s)	

Sum

Number of Observations: -- 26

LOT 10

WALL STREET SIDE (56-58 WALL STREET)

CULTURAL UNIT H

(Mid to late-nineteenth century material recovered from the interior
of Feature 18, after the well was converted to a drywell.)

FAUNAL REMAINS

BONE

SHELL, NUTS & SEEDS

C-50

50 WALL STREET, WALL STREET SIDE OF LOT 10, FAUNAL REMAINS (BONE) GROUPED BY CULTURAL UNIT

FE	CU	T01	IDENT	PORTION	COUNT	WEIGHT	COMMENTS
18	H-10	0536.	Unidentifiable	Bone fragment	15	0.50 g	
18	H-10	0536.01	Norway rat	Left mandible lacking first molar	1	0.40 g	
18	H-10	0536.02	Norway rat	Right mandible complete	1	0.40 g	
18	H-10	0536.04	Norway rat	Left maxilla with first two molars	1	0.15 g	
18	H-10	0536.05	Norway rat	Left premaxilla with incisor	1	0.20 g	
18	H-10	0536.06	cf. Norway rat	Skull fragment	2	0.20 g	
18	H-10	0536.07	cf. Norway rat	Caudal vertebra	1	0.10 g	
18	H-10	0536.08	Bird	Shaft of left tibiotarsus	1	2.80 g	
12	H-10	0577.0	Unidentifiable	Bone fragment	1	0.20 g	
					24	4.95 g	

Sua

Number of Observations: 9

60 WALL STREET, WALL STREET SIDE OF LOT 10, FAUNAL REMAINS (SHELL, SEEDS, NUTS ETC.) GROUPED BY CULTURAL UNIT

FE	CU	CATN	COMNAME	IDENT	MAT	PORTION	COUNT	WEIGHT	COMMENTS
18	H-10	0535		Hickory nut	Hull	Hull fragments	3	0.59 g(s)	
18	H-10	0536		Pumpkin/Squa	Hull	Seed fragment	1	0.08 g(s)	
18	H-10	0536		Oyster	Shell	Fragments	3	0.88 g(s)	
18	H-10	0541		Oyster	Shell	Fragments	10	3.22 g(s)	
18	H-10	0575		Peach	Hull	Pit, whole	1	2.65 g(s)	
18	H-10	0575		Peanut	Hull	Shell fragment	1	0.27 g(s)	
18	H-10	0577		Oyster	Shell	Fragments	4	0.28 g(s)	
							23	7.97 g(s)	Sub

Number of Observations: 7

LOT 10

WALL STREET SIDE (56-58 WALL STREET)

CULTURAL UNIT I

(Mixed seventeenth through late-nineteenth century material redeposited as a result of the 1901 construction episode on Lot 10, found within builder's trenches for concrete footings and the fill within many of the features found on the Wall Street side of the lot.)

FAUNAL REMAINS

BONE

SHELL, NUTS & SEEDS

60 WALL STREET, WALL_STREET SIDE OF LOT 10, FAUNAL REMAINS (BONE) GROUPED BY CULTURAL UNIT

FE	CU	T01	IDENT	PORTION	COUNT	WEIGHT	COMMENTS
06	I-10	0028.	Unidentifiable	Bone fragments	23	2.90 g	
06	I-10	0028.01	Large mammal	Rib	1	36.70 g	Sawed; ox-size
06	I-10	0028.02	Large mammal (subadult)	Various epiphyses	5	12.40 g	
06	I-10	0028.03	Large mammal	Bone fragments	5	15.10 g	
06	I-10	0028.04	Chicken	Distal right humerus	1	1.40 g	
06	I-10	0028.05	cf. Chicken	Fragment of right coracoid	1	0.20 g	
06	I-10	0028.06	Fish	Pectoral articulation	1	0.30 g	
06	I-10	0028.07	Small mammal	Cervical vertebra	1	0.10 g	
06	I-10	0028.08	Bird	Bone fragments	6	0.90 g	
06	I-10	0028.09	Fish	Bone fragments	2	0.40 g	
06	I-10	0038.	Unidentifiable	Bone fragments	1	1.50 g	
06	I-10	0038.01	Chicken	Left proximal femur	1	1.10 g	
06	I-10	0038.02	Chicken	Right pelvis fragment	1	0.90 g	
06	I-10	0038.03	cf. Chicken	Shaft of right tibiotarsus	1	2.40 g	Rodent-gnawed
06	I-10	0038.04	cf. Chicken	Shaft of left humerus	1	1.40 g	
06	I-10	0038.05	Chicken	Portion of left scapula	1	0.60 g	
06	I-10	0038.06	Chicken	Proximal right radius	1	0.30 g	
06	I-10	0038.07	Chicken	Distal right radius	1	0.30 g	
06	I-10	0038.08	Bird	Phalanx	1	0.30 g	
06	I-10	0038.09	Bird	Cervical vertebra	1	0.50 g	
06	I-10	0038.10	Large mammal (subadult)	Bone fragment	1	0.70 g	Poorly formed
06	I-10	0038.11	Bird	Bone fragments	3	1.10 g	
06	I-10	0038.12	Black seabass	Right preoperculum	1	0.50 g	
06	I-10	0038.13	Fish	Vertebra	1	0.80 g	
06	I-10	0038.14	cf. Black seabass	Vomer	1	0.60 g	
06	I-10	0052.01	Norway rat	Proximal right femur	1	0.40 g	
06	I-10	0052.02	cf. Housecat	Lumbar vertebra	1	1.60 g	
06	I-10	0052.03	Large mammal	Skull fragment	1	1.40 g	
06	I-10	0052.04	Fish (teleost)	Pectoral articulation	1	0.20 g	
06	I-10	0540.01	cf. Ox/cow (subadult)	Portion of innominate	1	18.90 g	Unfused
06	I-10	0540.02	Large mammal (subadult)	Vertebral epiphysis	1	0.30 g	
06	I-10	0544.01	cf. Ox (subadult)	Second phalanx	1	3.50 g	Proximal epiphysis unfused
06	I-10	0544.02	Artiodactyl (subadult)	Phalanx epiphysis	1	0.45 g	
06	I-10	0544.03	Large mammal (subadult)	Innominate fragment	1	2.40 g	Partially fused
06	I-10	0544.04	Large mammal	Rib fragments	2	0.90 g	
06	I-10	0560.01	Large mammal	Bone fragments	2	58.10 g	
06	I-10	0561.01	Bird	Long bone shaft fragment	1	1.30 g	
06	I-10	0561.02	Large mammal	Bone fragments	6	3.10 g	
06	I-10	0566.01	cf. Bird	Bone fragments	3	0.30 g	2 fit together
06	I-10	0566.02	Fish scale(s)	Ctenoid scale	1	0.10 g	
06	I-10	0571.01	Large mammal	Bone fragments	2	0.50 g	Calcined
06	I-10	0571.02	Bird	Bone fragments	3	0.60 g	
06	I-10	0579.01	Duck, prob. domes. duck	Left tibiotarsus	1	5.00 g	2 pieces freshly broken; glued. Large.
06	I-10	0579.02	Sheep	Right innominate	1	21.30 g	4 pieces freshly broken; glued

60 WALL STREET, WALL STREET SIDE OF LOT 10, FAUNAL REMAINS (BONE) GROUPED BY CULTURAL UNIT

FE	CU	T01	IDENT	PORTION	COUNT	WEIGHT	COMMENTS
06	I-10	0579.03	Large mammal	Bone fragments	2	6.50 g	
07	I-10	0025.01	Large mammal (subadult)	Vertebral fragment	1	4.70 g	
07	I-10	0025.02	Large mammal	Bone fragment	1	0.50 g	
07	I-10	0025.03	Bird	Shaft of left tibiotarsus	1	3.40 g	
07	I-10	0029.01	Chicken	Head of left humerus	1	0.30 g	
07	I-10	0029.02	Large mammal	Bone fragment	1	2.50 g	Sawed
07	I-10	0029.03	Large mammal	Bone fragments	2	1.40 g	
07	I-10	0031.	Unidentifiable	Bone fragments	7	1.20 g	
07	I-10	0031.01	Artiodactyl (subadult)	Epiphysis of phalanx	1	0.50 g	
07	I-10	0031.02	Rabbit, cf. cottontail	Thoracic vertebra	1	0.20 g	
07	I-10	0031.03	Rabbit, cf. cottontail	Metatarsal	1	0.20 g	
07	I-10	0031.04	cf. Pigeon	Radius fragment	1	0.10 g	
07	I-10	0031.05	Bird	Bone fragments	3	0.90 g	
07	I-10	0031.06	Large mammal	Bone and tooth fragments	7	6.00 g	
07	I-10	0031.07	Fish	Bone fragments	2	0.20 g	
07	I-10	0061.01	Bird eggshell	Eggshell fragments	2	0.10 g	
07	I-10	0062.01	Chicken	Shaft of left humerus	1	1.10 g	
07	I-10	0062.02	Large mammal	Bone fragments	2	0.30 g	Calcined; the two fit together
07	I-10	0062.03	Large mammal	Bone fragment	1	0.30 g	
07	I-10	0097.	Unidentifiable	Bone fragments	2	0.10 g	
07	I-10	0097.01	Large mammal	Bone fragment	9	4.20 g	
07	I-10	0097.02	Bird eggshell	Eggshell fragments	54	1.30 g	
07	I-10	0103.01	Large mammal	Bone fragments	5	0.80 g	Some fit together
07	I-10	0121.01	Norway rat	Left femur	1	0.70 g	Rather large individual
07	I-10	0121.02	Large mammal	Bone and tooth fragments	6	1.90 g	
07	I-10	0128.01	Artiodactyl, cf. pig (subadult)	Distal tibia epiphysis fragment	1	3.40 g	
07	I-10	0128.02	Large mammal	Bone fragments	3	3.60 g	
07	I-10	0128.03	Bird	Bone fragment	1	0.10 g	
07	I-10	0136.01	Large mammal	Bone fragments	3	4.50 g	
07	I-10	0140.01	Large mammal	Bone fragment	1	0.20 g	
07	I-10	0140.02	Small mammal	Bone fragment	1	0.30 g	
07	I-10	0145.01	Large mammal	Rib fragment	1	2.10 g	
07	I-10	0162.	Unidentifiable	Bone fragments	3	0.40 g	
07	I-10	0162.01	Large mammal	Bone fragments	2	1.20 g	
07	I-10	0162.02	Large mammal	Bone (shaft) fragment	1	17.80 g	Chopped and scored
07	I-10	0162.03	Large mammal	Rib fragment	1	19.20 g	Sawed; 4 pieces mended at fresh break
07	I-10	0162.04	Bird	Rib articulation	1	0.20 g	
07	I-10	0162.05	Fish	Vertebral spine	1	0.20 g	
07	I-10	0162.06	cf. Sheep	Right acetabulum fragment	1	7.60 g	
07	I-10	0162.07	Bird	Phalanx of pes	1	0.30 g	
07	I-10	0162.08	Bird eggshell	Eggshell fragment	1	0.10 g	
07	I-10	0551.	Unidentifiable	Bone fragments	6	0.60 g	
07	I-10	0551.01	Sheep	Axis vertebra	1	20.60 g	
07	I-10	0551.02	Chicken	Right carponetacarpus	1	0.70 g	

60 WALL STREET, WALL STREET SIDE OF LOT 10, FAUNAL REMAINS (BONE) GROUPED BY CULTURAL UNIT

FE	CU	T01	IDENT	PORTION	COUNT	WEIGHT	COMMENTS
07	I-10	0551.03	Fish (teleost)	Vertebral centrum	1	0.40 g	
07	I-10	0551.04	Large mammal	Bone fragments	7	34.40 g	
07	I-10	0553.	Unidentifiable	Bone fragment	1	0.10 g	
07	I-10	0553.01	Large mammal	Bone fragments	4	8.50 g	
07	I-10	0554.01	Norway rat (subadult)	Right humerus	1	0.40 g	lacks unfused proximal epiphysis
07	I-10	0554.02	Bird	Bone fragment	1	0.30 g	
07	I-10	0557.01	Bird	Shaft of tibiotarsus	1	1.80 g	Rodent-gnawed; glued; 2 pieces freshly broken
07	I-10	0557.02	Large mammal (subadult)	Vestigial Metapodial	1	2.20 g	Epiphysis unfused
07	I-10	0565.	Unidentifiable	Bone fragments	13	0.50 g	
07	I-10	0565.01	Large mammal	Bone fragments	12	9.75 g	
07	I-10	0565.02	Bird eggshell	Eggshell fragments	98	3.10 g	
07	I-10	0568.01	Large mammal	Bone fragment (diaphysis)	1	18.10 g	
07	I-10	0576.01	Large mammal	Bone fragments	2	1.10 g	
07	I-10	0576.02	Bird	Bone fragments	4	0.60 g	
07	I-10	0581.0	Unidentifiable	Bone fragment	1	0.20 g	
07	I-10	0583.01	Bird	Cervical vertebra	1	0.40 g	
07	I-10	0583.02	Bird eggshell	Eggshell fragments	22	0.40 g	
07	I-10	0585.	Unidentifiable	Bone fragment	1	0.10 g	
07	I-10	0585.01	Norway rat	Left humerus	1	0.30 g	
07	I-10	0585.02	Large mammal	Bone fragment	1	1.10 g	
07	I-10	0585.03	Chicken	Left innominate	1	0.70 g	
07	I-10	0585.04	Bird	Bone fragments	2	0.40 g	
07	I-10	0585.05	cf. Fish	cf. Pectoral articulation	1	0.10 g	
07	I-10	0585.06	Bird eggshell	Eggshell fragment	1	0.10 g	
07	I-10	0591.	Unidentifiable	Bone fragment	1	0.10 g	
07	I-10	0591.01	Chicken	Right tibiotarsus	1	3.40 g	
07	I-10	0591.02	Pig (subadult)	Left upper third premolar	1	0.60 g	Associated w/591.3,.4,.5 (unerupted)
07	I-10	0591.03	Pig (subadult)	Left upper fourth premolar	1	0.30 g	Associated w/59d.2,.4,.5 (unerupted)
07	I-10	0591.04	Pig (subadult)	Left maxilla with deciduous P4 and M1	1	5.10 g	Associated w/59d.2,.3,.5 (unerupted)
07	I-10	0591.05	Pig (subadult)	Left upper second molar	1	2.55 g	Associated w/591.2,.3,.4 (unerupted)
07	I-10	0591.06	Bird	Phalanx	1	0.40 g	
07	I-10	0591.07	Large mammal	Bone fragment	10	13.10 g	
07	I-10	0608.	Unidentifiable	Bone fragment	1	0.10 g	
07	I-10	0608.01	Ox/cow	Carpal uncifora	1	6.00 g	Right distal lateral carpal
07	I-10	0608.02	Large mammal	Bone fragments	6	26.50 g	
07	I-10	0608.03	Bird	Bone fragment	1	0.10 g	
07	I-10	0608.04	Bird eggshell	Eggshell fragment.	1	0.10 g	
07	I-10	0608.05	Bird	Sternum fragment	1	0.30 g	
07	I-10	0608.06	Fish scale(s)	Scale fragment	1	0.10 g	
07	I-10	0610.01	Fish (teleost)	Caudal vertebra	1	0.20 g	
07	I-10	0610.02	cf. Bird	Rib	1	0.10 g	
07	I-10	0621.	Unidentifiable	Bone fragments	5	1.60 g	
07	I-10	0621.01	Ox/cow	Left naviculo-cuboid	2	29.20 g	2 pieces fit together
07	I-10	0621.02	cf. ox/cow	Capitus femora	1	58.70 g	From right femur

60 WALL STREET, WALL STREET SIDE OF LOT 10, FAUNAL REMAINS (BONE) GROUPED BY CULTURAL UNIT

FE	CU	T01	IDENT	PORTION	COUNT	WEIGHT	COMMENTS
07	I-10	0621.03	Chicken	Right femur	1	3.30 g	Ends broken off
07	I-10	0621.04	cf. chicken	Cervical vertebra	1	0.50 g	
07	I-10	0621.05	Artiodactyl	Terminal phalanx	1	1.40 g	
07	I-10	0621.06	Bird	Long bone shaft fragments	9	2.70 g	Probably all fit together; freshly broken
07	I-10	0621.07	Large mammal	Bone fragments	5	11.20 g	
07	I-10	0621.08	Large mammal	Bone fragment	1	5.40 g	cut or hacked
07	I-10	0621.09	Rodent	Tibia and part of fused fibula	1	0.50 g	Mouse-sized
07	I-10	0642.01	Bird	Long bone shaft fragment	1	0.50 g	
07	I-10	0663.01	Large mammal	Bone fragments	2	1.70 g	
07	I-10	0690.02	Fish scale(s)	Ctenoid scale	1	0.10 g	
07	I-10	0690.1	Bird	Long bone shaft fragment	1	1.30 g	
07	I-10	0691.01	Bird	Long bone shaft fragments	2	1.30 g	
07	I-10	0692.	Unidentifiable	Eggshell fragments	5	0.40 g	
07	I-10	0692.01	Bird	Shaft of long bone	1	1.70 g	
07	I-10	0692.02	Bird	Bone fragment	1	0.20 g	
07	I-10	0692.03	Large mammal	Bone fragments	3	3.20 g	
07	I-10	0692.04	Bird eggshell	Eggshell fragments	2	0.10 g	
07	I-10	0696.01	Large mammal	Bone fragment	1	3.50 g	
07	I-10	0696.02	Fish (teleost)	Vertebral centrum	1	0.20 g	
07	I-10	0696.03	Bird eggshell	Eggshell fragments	3	0.10 g	
08	I-10	0014.01	Pig (subadult)	Deciduous upper premolar	1	0.30 g	Probably rt. upper second deciduous premolar
08	I-10	0014.02	Large mammal	Fragments	2	1.50 g	
08	I-10	0030.01	Chicken	Left carponetacarpus	1	2.20 g	
08	I-10	0030.02	Artiodactyl, cf. sheep subadult	Capitulum femora	1	2.60 g	Unfused epiphysis
08	I-10	0030.03	Large mammal	Bone fragments	2	3.80 g	
08	I-10	0030.04	Bird	Bone fragments	3	0.30 g	Fit together, probably a sternum
08	I-10	0030.05	cf. Fish	Bone fragment	1	0.50 g	
08	I-10	0032.01	cf. Chicken	Proximal left tibiotarsus	1	1.40 g	Two freshly broken pieces, glued
08	I-10	0032.02	Duck, cf. Anas	Phalanx I of metacarpal II	1	0.20 g	
08	I-10	0034.	Unidentifiable	Bone and possible keratin fragments	3	0.20 g	
08	I-10	0034.01	Large mammal	Bone fragments	2	1.50 g	
08	I-10	0034.01	Sheep	Distal left tibia fragment	1	14.60 g	
08	I-10	0034.02	Norway rat (subadult)	Left humerus	1	0.30 g	Proximal epiphysis unfused
08	I-10	0034.03	cf. Chicken (subadult)	Left coracoid	1	1.00 g	
08	I-10	0034.04	cf. Blackfish	Left dentary	1	1.50 g	
08	I-10	0034.05	Pigeon	Right carponetacarpus	1	0.30 g	
08	I-10	0034.06	Chicken	Sternum fragments	1	0.70 g	
08	I-10	0034.07	Bird	Phalanx	1	0.40 g	
08	I-10	0034.08	Bird	Cervical vertebrae	2	0.50 g	
08	I-10	0034.09	Fish	Bone fragments	2	0.10 g	
08	I-10	0034.10	Large mammal	Bone fragments	2	3.10 g	
08	I-10	0034.11	Fish scale(s)	Scale	1	0.10 g	
08	I-10	0034.12	Large mammal	Bone fragment	1	1.00 g	Calcined
08	I-10	0046.01	Large mammal	Bone fragments	2	3.20 g	

60 WALL STREET, WALL STREET SIDE OF LOT 10, FAUNAL REMAINS (BONE) GROUPED BY CULTURAL UNIT

FE	CU	TOT	IDENT	PORTION	COUNT	WEIGHT	COMMENTS
08	I-10	0059.	Unidentifiable	Bone fragments	5	0.90 g	
08	I-10	0059.01	Ox/cow (subadult)	Distal tibia epiphysis	1	17.70 g	Sawed
08	I-10	0059.02	Large mammal	Vertebral centrum fragment	1	3.30 g	Sawed
08	I-10	0059.03	Chicken (subadult)	Proximal left humerus	1	1.00 g	Poorly formed
08	I-10	0059.04	Bird, about sz of sm chicken	Left scapula	1	0.50 g	
08	I-10	0059.05	Bird, size of pigeon	Distal left tibiotarsus	1	0.10 g	
08	I-10	0059.06	Fish (teleost)	Cf. fragment	1	2.10 g	
08	I-10	0059.07	Black seabass	Right maxilla	1	0.20 g	
08	I-10	0059.08	cf. Fish (teleost)	Skull fragments	4	4.70 g	
08	I-10	0059.09	Bird	Cervical vertebrae	2	0.40 g	
08	I-10	0059.10	Fish (teleost)	Vertebral fragments	2	0.30 g	
08	I-10	0059.11	Small mammal (subadult)	Radius	1	0.30 g	Unfused epiphyses
08	I-10	0059.12	Fish	Bone fragments	2	0.40 g	
08	I-10	0059.13	Large mammal	Bone fragments	10	3.70 g	
08	I-10	0059.14	Fish scale(s)	Ctenoid scale	1	0.10 g	
08	I-10	0428.01	Large mammal	Bone fragment	1	1.30 g	
08	I-10	0429.01	Large mammal	Bone fragment	1	6.30 g	
08	I-10	0439.	Unidentifiable	Bone fragments	9	1.40 g	
08	I-10	0439.01	Ox/cow	Right lower first incisor	1	0.60 g	?Deciduous
08	I-10	0439.02	cf. Pig	Molar enamel fragment	1	0.15 g	
08	I-10	0439.03	Duck	Right coracoid	1	1.40 g	
08	I-10	0439.04	Galliform bird, subadult	Right coracoid	1	0.50 g	
08	I-10	0439.05	Chicken	Distal right tibiotarsus	1	1.10 g	
08	I-10	0439.06	Chicken; rooster	Distal right tarso-metatarsus	1	0.80 g	Base of spur evident
08	I-10	0439.07	Columbid, cf. passenger pigeon	Left coracoid	1	0.30 g	Two pieces freshly broken; glued
08	I-10	0439.08	cf. Pigeon	Left scapula	1	0.20 g	
08	I-10	0439.09	Columbid, cf. passenger pigeon	Left tarso-metatarsus	1	0.20 g	
08	I-10	0439.10	Box turtle	Plastron fragment with hinge	1	7.30 g	Entropiastron a right hypoplastic
08	I-10	0439.11	Fish (teleost)	Vertebral centrum	1	0.10 g	Small; 5mm lens
08	I-10	0439.12	Fish (teleost)	Vertebral centrum	1	1.30 g	Large; 13mm lens
08	I-10	0439.13	Large mammal	Bone fragments	7	14.10 g	
08	I-10	0439.14	Large mammal	Bone fragments	5	23.70 g	Sawed
08	I-10	0439.15	Bird	Bone fragments	3	1.60 g	
08	I-10	0439.16	Fish (teleost)	Penultimate vertebra	1	0.10 g	
08	I-10	0439.17	Fish	Bone fragments	4	0.40 g	
08	I-10	0439.18	Fish scale(s)	Ctenoid scales	2	0.10 g	
08	I-10	0439.19	Pigeon	End of right coracoid	1	0.10 g	
08	I-10	0439.20	Blackfish	Pharyngeal fragment	1	4.70 g	In ferruginous concretion
08	I-10	0467.01	Large mammal	Bone fragments	10	15.90 g	
08	I-10	0467.02	Large mammal	Bone fragment	1	2.10 g	Sawed and rodent-gnawed
08	I-10	0467.03	Large mammal	Bone fragment	1	0.40 g	Saw-nicked
08	I-10	0467.04	Bird	Bone fragments	2	0.50 g	
08	I-10	0467.05	Fish (teleost)	Vertebral centrum	1	0.20 g	
08	I-10	0467.06	Fish scale(s)	Scale fragments	2	0.20 g	

60 WALL STREET, WALL STREET SIDE OF LOT 10, FAUNAL REMAINS (BONE) GROUPED BY CULTURAL UNIT

FE	CU	T01	IDENT	PORTION	COUNT	WEIGHT	COMMENTS
08	I-10	0467.06	Unidentifiable	Bone fragments	34	3.90 g	
08	I-10	0475.0	Unidentifiable	Bone fragments	12	1.30 g	
08	I-10	0475.01	Large mammal	?Rib fragment	1	15.40 g	
08	I-10	0475.02	Fish	Bone fragments	3	3.10 g	
08	I-10	0475.03	Bird	Bone fragments	2	0.20 g	
08	I-10	0475.04	Large mammal	Bone fragments	15	17.00 g	
08	I-10	0475.05	Fish scale(s)	Ctenoid scale	1	0.10 g	
08	I-10	0500.0	Unidentifiable	Bone fragments	2	0.40 g	
08	I-10	0500.01	Chicken	Fragmentary right carpo-metacarpus	1	0.60 g	
08	I-10	0500.02	cf. Chicken	Shaft of left tarsometatarsus	1	1.20 g	
08	I-10	0500.03	cf. Chicken	Fragment of right distal humerus	1	0.10 g	
08	I-10	0500.04	Fish scale(s)	Ctenoid scale	1	0.10 g	
10	I-10	0131.	Unidentifiable	Bone fragments	5	0.80 g	
10	I-10	0131.01	Large mammal	Bone fragment	4	2.70 g	
10	I-10	0131.02	Small mammal	Bone fragment	1	0.20 g	
10	I-10	0131.03	Bird	Rib	1	0.20 g	
10	I-10	0131.04	Bird eggshell	Eggshell fragment	6	0.10 g	
10	I-10	0151.	Unidentifiable	Bone fragments	3	0.40 g	
10	I-10	0151.01	Sheep	Proximal right tibia	1	9.70 g	
10	I-10	0151.02	Sheep	Right astragalus	1	3.40 g	
10	I-10	0151.03	Large mammal	Bone and tooth fragments	3	2.40 g	
10	I-10	0151.04	Eastern gray squirrel	Right lower incisor	1	0.20 g	
10	I-10	0151.05	Large mammal (subadult)	Bone fragments	1	1.00 g	Unfused epiphysis
10	I-10	0151.06	Bird	Bone fragment	1	0.10 g	
10	I-10	0161.01	Bird	Long bone shaft fragment	1	0.60 g	
10	I-10	0161.02	Large mammal	Bone fragment	1	0.40 g	Burned
10	I-10	0163.01	Ox/cow	Carpal; right proximal medial	1	12.20 g	
10	I-10	0163.02	Large mammal	Bone fragments	7	2.50 g	
10	I-10	0163.03	Small mammal	Bone fragment	1	0.20 g	
10	I-10	0163.04	Bird	Bone fragment	1	0.10 g	
10	I-10	0163.05	Bird eggshell	Eggshell fragment	1	0.10 g	
10	I-10	0163.06	Large mammal	Bone fragment	1	0.60 g	Calcined
10	I-10	0167.01	Bird, cf. Rail	Distal right tarsometatarsus	1	0.10 g	Compared to NJSM-P-16, Sora
10	I-10	0167.02	cf. Fish	Skull fragment	1	1.80 g	
10	I-10	0167.02	cf. Fish	Skull fragment	1	1.80 g	
10	I-10	0169.01	Large mammal	Bone fragment	1	2.50 g	
10	I-10	0173.01	Large mammal	Bone fragments	6	1.80 g	
10	I-10	0186.01	Bobwhite	Left tarsometatarsus	1	0.30 g	
10	I-10	0186.02	Large mammal	Bone fragments	3	3.80 g	
10	I-10	0186.03	Large mammal	Bone fragments	2	1.00 g	Burned
10	I-10	0186.04	Bird	Long bone shaft fragment	1	0.10 g	
10	I-10	0192.01	cf. Ox/cow	Tooth fragment	1	0.80 g	(Hypsodont)
10	I-10	0192.02	cf. Bird	Bone fragment	1	0.20 g	
10	I-10	0197.	Unidentifiable	Bone fragment	1	0.10 g	

60 WALL STREET, WALL STREET SIDE OF LOT 10, FAUNAL REMAINS (BONE) GROUPED BY CULTURAL UNIT

FE	CU	TOI	IDENT	PORTION	COUNT	WEIGHT	COMMENTS
10	I-10	0197.01	Large mammal	Bone fragments	2	1.10 g	
10	I-10	0203.01	Pig	Right ear region	1	3.40 g	
10	I-10	0203.02	Cottontail	Glennoid area of scapula	1	0.40 g	
10	I-10	0203.03	Large mammal	Bone fragments	10	15.80 g	
10	I-10	0203.04	Large mammal	Bone fragments	3	1.80 g	Calcined
10	I-10	0203.05	cf. Bird	Bone fragments	3	0.70 g	
10	I-10	0203.06	Bird eggshell	Eggshell fragments	4	0.20 g	
10	I-10	0206.01	Large mammal	Bone fragments	2	1.00 g	Calcined; fit together
10	I-10	0635.01	Large mammal	Bone fragment	1	8.70 g	In concretion
10	I-10	0650.	Unidentifiable	Bone fragments	2	0.10 g	
10	I-10	0650.01	Large mammal	Bone fragments	5	21.30 g	One is a pelvis fragment
10	I-10	0650.02	Large mammal (subadult)	Vertebral centrum	1	3.20 g	
10	I-10	0650.03	Bird, large	Sternum fragment	1	2.10 g	Size of turkey or goose
10	I-10	0650.04	Bird	Bone fragments	2	0.90 g	
10	I-10	0668.01	cf. Chicken	Coracoid fragment (left)	1	0.60 g	
10	I-10	0668.02	Fish	Bone fragment	1	0.10 g	
10	I-10	0679.	Large mammal	Unidentified	2	2.10 g	Calcined
10	I-10	0693.01	Chicken	Furculum	1	0.40 g	
10	I-10	0693.02	Large mammal	Bone fragment	1	1.50 g	
10	I-10	0695.	Unidentifiable	Bone fragment	1	0.10 g	
10	I-10	0695.01	Pig	Canine	1	2.90 g	?Deciduous
10	I-10	0695.02	Chicken	Left humerus	1	2.50 g	
10	I-10	0695.03	cf. Chicken	Shaft of right humerus	1	0.80 g	
10	I-10	0695.04	cf. Chicken	Right coracoid	1	1.10 g	Poorly formed ?Immature
10	I-10	0695.05	Bird	Shaft of tibiotarsus	1	1.20 g	
10	I-10	0695.06	Ox/cow (subadult)	Right jugal	1	4.30 g	Poorly formed; incomplete ossification
10	I-10	0695.07	Large mammal	Bone fragments	7	7.50 g	
10	I-10	0695.08	Large mammal (subadult)	Bone fragment	1	2.20 g	Epiphysis unfused
10	I-10	0695.09	Large mammal	Bone fragment	1	5.30 g	Doubly sawed
10	I-10	0695.10	Bird eggshell	Eggshell fragment	1	0.10 g	
13	I-10	0147.01	Chicken	Left coracoid	1	2.70 g	Rather large individual
13	I-10	0150.	Unidentifiable	Bone fragments	3	4.00 g	
13	I-10	0150.01	Sheep	Distal right humerus	1	21.70 g	
13	I-10	0150.02	Norway rat (subadult)	Left femur	1	0.40 g	Distal epiphysis unfused
13	I-10	0150.03	Large mammal	Bone fragment	1	0.10 g	Calcined
13	I-10	0150.04	Large mammal	Bone fragment	1	0.30 g	
16	I-10	0606.01	Large mammal	Bone fragments	2	1.70 g	
16	I-10	0606.02	Bird eggshell	Eggshell fragment	2	0.10 g	
18	I-10	0251.	Unidentifiable	Bone fragment	1	0.20 g	
18	I-10	0251.01	Large mammal	Bone fragment	1	4.80 g	Doubly sawed; from scapula or pelvis
18	I-10	0266.01	Bird eggshell	Eggshell	1	0.10 g	
18	I-10	0266.02	Large mammal	Bone fragment	1	0.40 g	
18	I-10	0291.	Unidentifiable		2	0.70 g	
18	I-10	0291.01	Bird, Rock dove pigeon	Proximal right femur	1	0.25 g	

60 WALL STREET, WALL STREET SIDE OF LOT 10, FAUNAL REMAINS (BONE) GROUPED BY CULTURAL UNIT

FE	CU	T01	IDENT	PORTION	COUNT	WEIGHT	COMMENTS
18	I-10	0291.02	Bird	Left scapula	1	0.30 g	
18	I-10	0291.03	Large mammal	Bone fragments	3	1.65 g	
18	I-10	0291.04	Large mammal	Bone fragments	2	0.30 g	Sawed
18	I-10	0302.01	Large mammal	Bone fragments	3	1.00 g	
18	I-10	0302.02	Large mammal	Bone fragment	1	1.40 g	Burned
18	I-10	0302.03	Large mammal	Bone fragment	1	3.40 g	Sawed
18	I-10	0445.	Unidentifiable	Bone fragments	2	0.20 g	
18	I-10	0445.01	Large mammal	Bone fragment	1	0.50 g	
18	I-10	0456.01	Bird	Bone fragment	1	0.20 g	
18	I-10	0460.01	Large mammal	Bone fragment	4	8.20 g	
18	I-10	0460.02	Bird	Scapula fragment	1	0.20 g	
18	I-10	0460.03	Fish (teleost)	Vertebral fragment	1	0.20 g	
18	I-10	0465.	Unidentifiable	Bone fragments	2	0.10 g	
18	I-10	0465.01	Bird	Shaft of right tibiotarsus	1	2.50 g	Size of chicken
18	I-10	0465.02	Bird	Phalanx	1	0.20 g	
18	I-10	0465.03	Bird	Synsacrum fragment	1	0.40 g	
18	I-10	0465.04	Fish (teleost)	Vertebral centrum	1	0.50 g	
18	I-10	0465.05	Fish (teleost)	Neural spine	1	0.30 g	
18	I-10	0465.06	Large mammal	Bone fragments	8	8.40 g	
18	I-10	0488.01	Large mammal	Bone fragments	2	1.30 g	
18	I-10	0488.02	Bird	Bone fragment	2	1.35 g	
18	I-10	0488.03	Bird eggshell	Eggshell fragment	2	0.15 g	
18	I-10	0520.01	Large mammal	Vertebral fragment	1	2.30 g	Stained, possibly burned
18	I-10	0521.01	Large mammal	Bone fragment	1	1.00 g	
18	I-10	0526.03	Norway rat	Right premaxilla and maxilla w/all tee	1	0.45 g	
18	I-10	0564.	Unidentified	Bone fragment	1	0.10 g	
18	I-10	0564.01	Fish	Bone fragment	1	0.10 g	
18	I-10	0564.02	Fish scale(s)	Ctenoid scale	1	0.10 g	
18	I-10	0567.	Unidentifiable	Bone fragment	1	0.40 g	
18	I-10	0567.01	cf. Pig	Incisor fragment	1	1.00 g	
18	I-10	0567.02	Large mammal	Bone fragments	3	5.60 g	
18	I-10	0567.03	Small mammal (subadult)	Long bone shaft fragment	1	0.40 g	Epiphysis unfused
18	I-10	0567.04	Bird	Bone fragment	1	0.50 g	
18	I-10	0574.01	cf. Norway rat (subadult)	Shaft of right femur	1	0.20 g	Epiphyses unfused
19	I-10	0252.01	Sheep	Proximal left radius	1	11.15 g	
19	I-10	0252.02	Fish (teleost)	Pectoral articulation	1	0.15 g	
19	I-10	0252.03	Fish (teleost)	Vertebra	1	0.10 g	
19	I-10	0252.04	Large mammal	Bone fragment	1	0.90 g	
19	I-10	0253.01	Norway rat	Left dentary with all teeth	1	0.35 g	
19	I-10	0253.02	Fish	Neural spine	1	0.15 g	
19	I-10	0255.01	Large mammal (subadult)	Vertebral centrum fragment	1	1.70 g	(Unfused epiphysis)
19	I-10	0262.01	Large mammal	Bone fragments	2	1.00 g	
19	I-10	0262.02	Bird eggshell	Eggshell fragment	1	0.10 g	
19	I-10	0282.01	Bird	Bone fragment	1	0.20 g	

60 WALL STREET, WALL STREET SIDE OF LOT 10, FAUNAL REMAINS (BONE) GROUPED BY CULTURAL UNIT

FE	CU	T01	IDENT	PORTION	COUNT	WEIGHT	COMMENTS
19	I-10	0286.01	Bird	Bone fragments	2	0.50 g	One is a vertebral fragment
19	I-10	0289.01	Bird	Long bone shaft fragment	1	0.20 g	
19	I-10	0289.02	Fish	Vertebral centrum	1	1.05 g	
19	I-10	0289.03	Large mammal	Bone fragment	1	2.50 g	
19	I-10	0296.01	Sheep	Fragment of right innominate	1	6.30 g	
19	I-10	0303.	Unidentifiable	Bone fragments	2	0.20 g	
19	I-10	0303.01	Sheepshead (fish)	Left dentary	1	3.70 g	At least 2 teeth in place
19	I-10	0303.02	Anatid (size of goose)	Fragment of left coracoid	1	1.40 g	Definitely not a galliform bird
19	I-10	0303.03	Large mammal	Bone fragments	4	4.80 g	
19	I-10	0303.04	Bird	Long bone shaft fragment	1	0.20 g	
19	I-10	0303.05	Unidentifiable	Bone fragment	1	0.50 g	Calcined
19	I-10	0308.01	Bird eggshell	Eggshell	2	0.20 g	
19	I-10	0316.01	Fish scale(s)	Scale fragment	1	0.10 g	
19	I-10	0388.01	Large mammal	Bone fragment	1	0.40 g	
19	I-10	0395.01	Bird	Bone fragment	1	0.10 g	
19	I-10	0401.	Unidentifiable	Bone fragment	1	0.10 g	
19	I-10	0401.01	Pig	Molar fragment	1	3.20 g	Probably right upper second molar
19	I-10	0401.02	Bird eggshell	Eggshell fragment	1	0.10 g	
19	I-10	0402.01	Large mammal	Bone fragment	1	0.40 g	
19	I-10	0402.02	Fish (teleost)	Vertebra	1	0.10 g	
19	I-10	0405.01	Large mammal	Bone fragment	1	0.80 g	Calcined
19	I-10	0412.	Unidentifiable	Bone fragment	1	0.30 g	
19	I-10	0412.01	Fish, cf. sheepshead	Right premaxilla fragment, toothless	1	0.70 g	
19	I-10	0412.02	Fish (teleost)	Pectoral spine	1	1.10 g	
19	I-10	0413.01	Large mammal	Bone fragments	2	1.50 g	
19	I-10	0426.01	Large mammal	Bone fragments	5	8.60 g	
23	I-10	0530.01	Large mammal	Bone fragment	1	0.90 g	
23	I-10	0539.01	Large mammal	Bone fragments	2	2.80 g	
					965	1095.60 g	Sum

Number of Observations: 380

60 WALL STREET, WALL STREET SIDE OF LOT 10, FAUNAL REMAINS (SHELL, SEEDS, NUTS ETC.) GROUPED BY CULTURAL UNIT

FE	CU	CATN	COMNAME	IDENT	MAT	PORTION	COUNT	WEIGHT	COMMENTS
06	I-10	0028	Hard shell	Clam	Shell	Fragments	2	12.79 g(s)	
06	I-10	0028		Oyster	Shell	Fragments	7	3.28 g(s)	
06	I-10	0036		Oyster	Shell	Fragments	2	6.01 g(s)	
06	I-10	0038	Hard shell	Clam	Shell	Fragments	5	5.56 g(s)	
06	I-10	0038		Oyster	Shell	Fragments	8	3.93 g(s)	
06	I-10	0038		Oyster	Shell	Whole	1	60.14 g(s)	
06	I-10	0038		Clam	Shell	Whole	1	17.08 g(s)	
06	I-10	0540	Hard shell	Clam	Shell	Fragment	1	6.00 g(s)	
06	I-10	0540		Oyster	Shell	Fragments	3	6.44 g(s)	
06	I-10	0544		Oyster	Shell	Fragments	2	8.76 g(s)	
06	I-10	0560		Oyster	Shell	Fragments	3	5.62 g(s)	
06	I-10	0561		Oyster	Shell	Fragment	1	8.84 g(s)	
06	I-10	0566	Hard shell	Clam	Shell	Fragment	1	3.63 g(s)	
06	I-10	0571	Hard shell	Clam	Shell	Fragment	1	0.29 g(s)	
07	I-10	0025	Hard shell	Clam	Shell	Fragment	1	8.06 g(s)	w/mortar
07	I-10	0025		Oyster	Shell	Fragments	2	0.45 g(s)	
07	I-10	0031		Oyster	Shell	Whole	1	55.04 g(s)	
07	I-10	0061		Oyster	Shell	Fragment	1	0.49 g(s)	
07	I-10	0062		Oyster	Shell	Fragments	4	10.65 g(s)	
07	I-10	0071		Oyster	Shell	Whole	1	59.39 g(s)	
07	I-10	0121	Hard shell	Clam	Shell	Fragments	2	16.76 g(s)	
07	I-10	0121		Oyster	Shell	Fragments	16	18.62 g(s)	
07	I-10	0128	Hard shell	Clam	Shell	Fragment	1	2.99 g(s)	
07	I-10	0128		Oyster	Shell	Fragment	1	0.20 g(s)	
07	I-10	0136	Hard shell	Clam	Shell	Fragments	2	6.20 g(s)	
07	I-10	0162	Soft shell	Clam	Shell	Fragment	1	1.49 g(s)	
07	I-10	0162	Hard shell	Clam	Shell	Fragment	1	2.27 g(s)	
07	I-10	0162		Oyster	Shell	Fragments	13	15.31 g(s)	
07	I-10	0551		Unidentified	Shell	Fragments	3	0.04 g(s)	
07	I-10	0551	Hard shell	Clam	Shell	Fragments	2	28.20 g(s)	
07	I-10	0551		Oyster	Shell	Whole	1	21.29 g(s)	
07	I-10	0553		Mussel	Shell	Fragment	1	0.12 g(s)	
07	I-10	0553		Oyster	Shell	Fragment	1	0.33 g(s)	
07	I-10	0554		Oyster	Shell	Fragments	4	5.19 g(s)	Two w/mortar
07	I-10	0554		Oyster	Shell	Whole	1	49.13 g(s)	
07	I-10	0565		Oyster	Shell	Fragments	10	10.78 g(s)	
07	I-10	0565		Oyster	Shell	Whole	2	119.87 g(s)	
07	I-10	0565		Oyster	Shell	Fragments	2	0.70 g(s)	with mortar/coal ash
07	I-10	0576	Hard shell	Clam	Shell	Fragments	2	6.33 g(s)	
07	I-10	0585	Soft shell	Clam	Shell	Fragments	2	0.81 g(s)	
07	I-10	0585	Hard shell	Clam	Shell	Fragment	1	1.97 g(s)	
07	I-10	0585		Oyster	Shell	Fragments	3	4.05 g(s)	
07	I-10	0585		Oyster	Shell	Whole	1	31.53 g(s)	
07	I-10	0591	Hard shell	Clam	Shell	Fragment	1	1.45 g(s)	

60 WALL STREET, WALL STREET SIDE OF LOT 10, FAUNAL REMAINS (SHELL, SEEDS, NUTS ETC.) GROUPED BY CULTURAL UNIT

FE	CU	CATN	COMNAME	IDENT	NAT	PORTION	COUNT	WEIGHT	COMMENTS
07	I-10	0591		Oyster	Shell	Fragments	14	59.54 g(s)	
07	I-10	0591		Oyster	Shell	Whole	2	142.89 g(s)	
07	I-10	0608	Hard shell	Clam	Shell	Fragments	2	3.10 g(s)	
07	I-10	0608		Oyster	Shell	Fragments	4	6.35 g(s)	
07	I-10	0618		Oyster	Shell	Fragment	1	2.93 g(s)	
07	I-10	0621	Hard shell	Clam	Shell	Fragment	1	6.40 g(s)	
07	I-10	0621	Soft shell	Clam	Shell	Fragment	1	0.17 g(s)	
07	I-10	0621		Oyster	Shell	Fragments	5	29.02 g(s)	
07	I-10	0621		Oyster	Shell	Whole	1	73.15 g(s)	
07	I-10	0663		Oyster	Shell	Fragment	1	0.63 g(s)	
07	I-10	0696		Oyster	Shell	Fragments	4	3.17 g(s)	
08	I-10	0014	Hard shell	Clam	Shell	Fragments	4	7.52 g(s)	
08	I-10	0014		Mussel	Shell	Fragment	1	0.15 g(s)	
08	I-10	0014		Oyster	Shell	Fragments	19	21.07 g(s)	
08	I-10	0014		Crab	Shell?	Claw fragment	1	0.49 g(s)	
08	I-10	0016	Hard shell	Clam	Shell	Fragments	5	5.74 g(s)	
08	I-10	0016	Soft shell	Clam	Shell	Fragment	1	0.27 g(s)	
08	I-10	0016		Oyster	Shell	Fragments	112	191.68 g(s)	
08	I-10	0016		Oyster	Shell	Whole	3	73.99 g(s)	
08	I-10	0024		Oyster	Shell	Fragment	1	0.48 g(s)	
08	I-10	0030		Oyster	Shell	Fragments	24	49.64 g(s)	
08	I-10	0030		Oyster	Shell	Whole	3	122.06 g(s)	One with mortar
08	I-10	0032		Oyster	Shell	Fragments	2	5.36 g(s)	
08	I-10	0034	Hard shell	Clam	Shell	Fragments	2	8.83 g(s)	
08	I-10	0034		Oyster	Shell	Fragments	27	26.25 g(s)	
08	I-10	0034		Oyster	Shell	Whole	2	86.77 g(s)	
08	I-10	0046		Oyster	Shell	Fragments	3	8.26 g(s)	
08	I-10	0059	Hard shell	Clam	Shell	Fragment	1	11.48 g(s)	
08	I-10	0059		Oyster	Shell	Fragments	27	182.46 g(s)	
08	I-10	0059		Oyster	Shell	Whole	5	271.13 g(s)	
08	I-10	0428		Oyster	Shell	Fragment	1	0.31 g(s)	
08	I-10	0429		Oyster	Shell	Fragments	3	4.55 g(s)	
08	I-10	0429		Oyster	Shell	Whole	1	89.00 g(s)	
08	I-10	0439	Hard shell	Clam	Shell	Fragments	3	14.85 g(s)	
08	I-10	0439		Oyster	Shell	Fragments	52	60.78 g(s)	
08	I-10	0439		Oyster	Shell	Whole	2	47.41 g(s)	
08	I-10	0467	Soft shell	Clam	Shell	Fragments	12	7.21 g(s)	
08	I-10	0467		Oyster	Shell	Fragments	73	107.23 g(s)	
08	I-10	0467		Oyster	Shell	Whole	1	105.10 g(s)	
08	I-10	0475	Hard shell	Clam	Shell	Fragments	7	11.18 g(s)	
08	I-10	0475		Oyster	Shell	Fragments	103	63.20 g(s)	
08	I-10	0475		Oyster	Shell	Whole	1	47.55 g(s)	
08	I-10	0497		Oyster	Shell	Fragment	1	1.68 g(s)	
08	I-10	0500		Oyster	Shell	Fragments	2	0.50 g(s)	

60 WALL STREET, WALL STREET SIDE OF LOT 10, FAUNAL REMAINS (SHELL, SEEDS, NUTS ETC.) GROUPED BY CULTURAL UNIT

FE	CU	CATN	COMNAME	IDENT	MAT	PORTION	COUNT	WEIGHT	COMMENTS
08	I-10	0512		Oyster	Shell	Fragments	4	0.70 g(s)	
10	I-10	0131		Oyster	Shell	Fragment	1	0.75 g(s)	
10	I-10	0151		Mussel	Shell	Fragment	1	0.28 g(s)	
10	I-10	0151		Oyster	Shell	Fragments	10	6.01 g(s)	
10	I-10	0151		Oyster	Shell	Whole	2	23.80 g(s)	
10	I-10	0163	Hard shell	Clam	Shell	Fragment	1	0.55 g(s)	
10	I-10	0163		Oyster	Shell	Fragments	10	0.70 g(s)	
10	I-10	0163		Oyster	Shell	Whole	2	73.75 g(s)	
10	I-10	0167		Oyster	Shell	Fragment	1	0.14 g(s)	
10	I-10	0169		Oyster	Shell	Fragments	2	0.43 g(s)	
10	I-10	0173	Soft shell	Clam	Shell	Fragment	1	0.53 g(s)	
10	I-10	0173		Oyster	Shell	Fragments	4	2.54 g(s)	
10	I-10	0173		Oyster	Shell	Whole	1	14.15 g(s)	
10	I-10	0186		Oyster	Shell	Fragments	20	84.35 g(s)	
10	I-10	0186		Oyster	Shell	Whole	1	59.69 g(s)	
10	I-10	0192		Oyster	Shell	Fragments	3	1.30 g(s)	
10	I-10	0197		Clam	Shell	Fragment	1	0.82 g(s)	
10	I-10	0197		Oyster	Shell	Fragments	31	8.39 g(s)	
10	I-10	0197		Oyster	Shell	Whole	2	91.35 g(s)	
10	I-10	0200		Oyster	Shell	Fragments	5	1.22 g(s)	
10	I-10	0203		Oyster	Shell	Fragments	32	20.59 g(s)	One w/mortar
10	I-10	0203		Scallop	Shell	Fragment	1	0.30 g(s)	
10	I-10	0203		Oyster	Shell	Whole	2	96.91 g(s)	One with mortar
10	I-10	0206		Oyster	Shell	Fragments	3	2.60 g(s)	
10	I-10	0634		Oyster	Shell	Fragments	2	0.60 g(s)	
10	I-10	0635	Hard-shell	Clam	Shell	Fragments	5	16.73 g(s)	
10	I-10	0635		Oyster	Shell	Fragments	13	31.07 g(s)	
10	I-10	0643		Oyster	Shell	Fragments	2	4.49 g(s)	
10	I-10	0645		Oyster	Shell	Fragments	4	2.62 g(s)	
10	I-10	0650		Unidentified	Shell	Fragment	1	0.90 g(s)	
10	I-10	0650	Hard shell	Clam	Shell	Fragment	1	0.32 g(s)	
10	I-10	0650		Oyster	Shell	Fragments	7	16.95 g(s)	
10	I-10	0650		Oyster	Shell	Whole	3	88.22 g(s)	
10	I-10	0668	Hard shell	Clam	Shell	Fragment	1	2.16 g(s)	
10	I-10	0668	Soft shell	Clam	Shell	Fragment	1	0.64 g(s)	
10	I-10	0668		Oyster	Shell	Fragments	6	1.94 g(s)	
10	I-10	0668		Oyster	Shell	Whole	1	49.18 g(s)	
10	I-10	0679		Oyster	Shell	Fragments	5	29.71 g(s)	
10	I-10	0679		Oyster	Shell	Whole	1	13.30 g(s)	
10	I-10	0693	Hard shell	Clam	Shell	Fragment	1	1.21 g(s)	
10	I-10	0693		Oyster	Shell	Fragment	1	0.67 g(s)	
10	I-10	0695		Unidentified	Shell	Fragment	1	0.22 g(s)	
10	I-10	0695	Hard shell	Clam	Shell	Fragments	6	21.00 g(s)	
10	I-10	0695		Oyster	Shell	Fragments	74	250.13 g(s)	

60 WALL STREET, WALL STREET SIDE OF LOT 10, FAUNAL REMAINS (SHELL, SEEDS, NUTS ETC.) GROUPED BY CULTURAL UNIT

FE	CU	CATN	COMNAME	IDENT	MAT	PORTION	COUNT	WEIGHT	COMMENTS
10	I-10	0695		Oyster	Shell	Whole	2	80.44 g(s)	
13	I-10	0147	Hard shell	Clam	Shell	Fragments	2	6.62 g(s)	
13	I-10	0147		Oyster	Shell	Fragments	3	5.00 g(s)	
13	I-10	0150		Oyster	Shell	Fragments	4	1.75 g(s)	
13	I-10	0150		Oyster	Shell	Fragment	1	0.25 g(s)	Calcined
13	I-10	0468		Oyster	Shell	Fragments	5	1.45 g(s)	
18	I-10	0237	Hard shell	Clam	Shell	Fragments	2	13.50 g(s)	
18	I-10	0240		Oyster	Shell	Fragments	4	33.77 g(s)	
18	I-10	0251		Oyster	Shell	Fragments	4	8.62 g(s)	
18	I-10	0256		Peanut	Hull	Shell fragments	3	0.17 g(s)	
18	I-10	0256		Peach	Hull	Pit fragment	1	1.45 g(s)	
18	I-10	0259		Oyster	Shell	Fragment	1	0.99 g(s)	
18	I-10	0291		Oyster	Shell	Fragments	5	0.78 g(s)	
18	I-10	0291		Oyster	Shell	Whole	1	19.57 g(s)	
18	I-10	0302		Peanut	Hull	Shell fragment	1	0.08 g(s)	
18	I-10	0302		Peach	Hull	Pit fragments	3	0.38 g(s)	
18	I-10	0302		Crab	Shell	Claw fragment	1	0.18 g(s)	
18	I-10	0302		Oyster	Shell	Fragments	8	2.29 g(s)	
18	I-10	0445		Oyster	Shell	Fragment	1	0.32 g(s)	
18	I-10	0456	Hard shell	Clam	Shell	Fragment	1	0.60 g(s)	
18	I-10	0460		Oyster	Shell	Whole	1	197.83 g(s)	w/mortar
18	I-10	0464		Oyster	Shell	Fragment	1	2.94 g(s)	
18	I-10	0465	Hard shell	Clam	Shell	Fragments	2	2.04 g(s)	
18	I-10	0465	Soft shell	Clam	Shell	Fragment	1	0.87 g(s)	
18	I-10	0465		Oyster	Shell	Fragments	11	26.73 g(s)	One w/mortar
18	I-10	0488	Hard shell	Clam	Shell	Fragment	1	0.90 g(s)	
18	I-10	0488		Oyster	Shell	Fragments	27	27.42 g(s)	
18	I-10	0488		Oyster	Shell	Whole	1	52.63 g(s)	
18	I-10	0521		Oyster	Shell	Fragments	2	0.84 g(s)	
18	I-10	0526		Oyster	Shell	Fragments	13	6.00 g(s)	
18	I-10	0528		Peanut	Hull	Shell fragment	1	0.10 g(s)	
18	I-10	0563		Oyster	Shell	Fragment	1	1.02 g(s)	
18	I-10	0564	Hard shell	Clam	Shell	Fragment	1	0.59 g(s)	
18	I-10	0564		Oyster	Shell	Fragments	6	1.64 g(s)	
18	I-10	0567		Oyster	Shell	Fragments	2	6.42 g(s)	
18	I-10	0574		Peanut	Hull	Shell fragments	2	0.18 g(s)	
19	I-10	0252	Hard shell	Clam	Shell	Fragment	1	5.76 g(s)	
19	I-10	0252		Oyster	Shell	Fragments	1	0.48 g(s)	
19	I-10	0252		Oyster	Shell	Whole	1	10.11 g(s)	
19	I-10	0253	Hard shell	Clam	Shell	Fragment	1	0.82 g(s)	
19	I-10	0253		Oyster	Shell	Fragments	11	41.03 g(s)	
19	I-10	0271	Hard shell	Clam	Shell	Fragment	1	4.50 g(s)	
19	I-10	0271		Oyster	Shell	Fragment	1	1.01 g(s)	Calcined w.mortar
19	I-10	0277		Oyster	Shell	Fragments	2	0.59 g(s)	

60 WALL STREET, WALL STREET SIDE OF LOT 10, FAUNAL REMAINS (SHELL, SEEDS, NUTS ETC.) GROUPED BY CULTURAL UNIT

FE	CU	CATN	COMNAME	IDENT	MAT	PORTION	COUNT	WEIGHT	COMMENTS
19	I-10	0289	Hard shell	Clam	Shell	Fragment	1	0.25 g(s)	
19	I-10	0289		Oyster	Shell	Fragment	1	0.27 g(s)	w/mortar
19	I-10	0303		Oyster	Shell	Fragment	1	0.50 g(s)	
19	I-10	0388		Oyster	Shell	Whole	1	64.39 g(s)	
19	I-10	0395	Hard shell	Clam	Shell	Fragment	1	2.00 g(s)	
19	I-10	0395	Soft shell	Clam	Shell	Fragment	1	0.15 g(s)	
19	I-10	0395		Oyster	Shell	Fragment	1	5.56 g(s)	
19	I-10	0401		Oyster	Shell	Fragments	6	4.28 g(s)	
19	I-10	0405	Hard shell	Clam	Shell	Fragment	1	4.70 g(s)	
19	I-10	0405		Oyster	Shell	Fragments	4	20.41 g(s)	
19	I-10	0412	Hard shell	Clam	Shell	Fragment	1	26.91 g(s)	
19	I-10	0412		Mussel	Shell	Fragment	1	0.23 g(s)	
19	I-10	0412		Oyster	Shell	Fragments	2	4.13 g(s)	
19	I-10	0412		Oyster	Shell	Fragment	1	0.18 g(s)	Burnt
19	I-10	0413		Oyster	Shell	Fragment	1	0.31 g(s)	Calcined
19	I-10	0416		Oyster	Shell	Fragment	1	0.46 g(s)	
19	I-10	0418		Clam	Shell	Fragment	1	0.49 g(s)	
19	I-10	0418		Oyster	Shell	Fragments	2	0.56 g(s)	
19	I-10	0420	?	Clam	Shell	Fragments	2	0.25 g(s)	"Dwarf"
19	I-10	0426	Hard shell	Clam	Shell	Fragment	1	1.20 g(s)	
19	I-10	0426		Oyster	Shell	Fragment	1	1.33 g(s)	
-23	I-10	0539	Hard-shell	Clam	Shell	Fragment	1	1.00 g(s)	
23	I-10	0539		Oyster	Shell	Fragments	7	24.43 g(s)	
							1125	4348.28 g(s)	Sum

Number of Observations: 199

LOT 10

WALL STREET SIDE (56-58 WALL STREET)

CULTURAL UNIT J

(Mixed material from unassigned contexts, surface collections, et cetera,
that has not been assigned to any particular cultural unit.)

FAUNAL REMAINS

BONE

SHELL, NUTS & SEEDS

C-68

60 WALL STREET, WALL STREET SIDE OF LOT 10, FAUNAL REMAINS (BONE) GROUPED BY CULTURAL UNIT

FE	CU	T01	IDENT	PORTION	COUNT	WEIGHT	COMMENTS
--	J-10	0165.0	Unidentifiable	Bone fragment	1	0.10 g	
--	J-10	0165.01	Chicken	Proximal right tarsometatarsus	1	0.70 g	
--	J-10	0165.02	Large mammal	Bone fragment	1	0.60 g	
--	J-10	0165.03	Bird	Bone fragment	1	0.20 g	Burned
--	J-10	0224.01	cf. Sheep	Diaphysis of left femur	1	17.50 g	
--	J-10	0625.0	Unidentifiable	Bone fragments	3	0.20 g	
06	J-10	0028.	Unidentifiable	Bone fragments	6	0.20 g	
06	J-10	0028.01	Large mammal	Rib fragment	1	1.10 g	
06	J-10	0028.02	Blackfish	Left premaxilla	1	0.20 g	
06	J-10	0028.03	Blackfish	Tooth	1	0.20 g	Associated with 33.2
06	J-10	0028.04	Fish (teleost)	Bone fragment	1	0.40 g	
06	J-10	0028.05	Large mammal	Bone fragments	2	0.70 g	
06	J-10	0028.06	Bird	Bone fragments	3	0.40 g	
06	J-10	0028.07	Large mammal	Bone fragment	1	2.90 g	Calcined
07	J-10	0523.01	Ox/cow	Left dentary articulation	1	27.00 g	
07	J-10	0523.02	Fish, cf. sheepshead	Right preoperculum	1	8.20 g	
07	J-10	0523.03	Duck; Anas sp.	Proximal left humerus	1	2.90 g	Size of mallard
07	J-10	0523.04	Artiodactyl, cf. Pig	Distal left humerus	1	11.40 g	Sawed
07	J-10	0523.05	Fish (teleost)	Skull fragment	1	0.20 g	
07	J-10	0523.06	Large mammal	Bone fragments	2	1.10 g	
07	J-10	0524.01	Chicken	Left femur	1	1.70 g	Distal end missing
07	J-10	0533.01	Bird	Long bone shaft fragments	2	0.10 g	
07	J-10	0559.01	Bird	Bone fragments	2	0.40 g	
07	J-10	0622.01	Bird	Pelvis fragment	1	0.80 g	
07	J-10	0657.01	Bird	Long bone shaft fragment	1	0.60 g	
07	J-10	0677.	Unidentifiable	Bone fragments	2	0.05 g	
07	J-10	0677.01	Housecat	Right femur	2	6.35 g	In 2 unglued pieces
07	J-10	0677.02	Fish (teleost)	Vertebra fragments	3	0.15 g	
07	J-10	0701.01	Small mammal	Long bone shaft fragment	1	0.80 g	
08	J-10	0003.01	Turkey	Distal left humerus	1	6.00 g	
10	J-10	0221.01	Small mammal	Long bone shaft fragments	2	0.10 g	One is proximal femur; both burned
10	J-10	0336.01	Galliform bird, cf. turkey	Shaft of right humerus	1	4.40 g	
10	J-10	0336.02	Artiodactyl, cf. Pig	Second phalanx	1	2.70 g	
10	J-10	0336.03	Large mammal (subadult)	Head of femur lacking capitus	1	36.10 g	Epiphysis unfused, sawed, & rodent-gnawed
10	J-10	0336.04	Large mammal	Bone fragment	1	10.50 g	
10	J-10	0599.01	Large mammal	Bone fragments	4	4.40 g	
13	J-10	0160.01	Large mammal (subadult)	Bone fragment	1	0.80 g	Unfused epiphysis
15	J-10	0166.01	Ox/cow	Right metatarsal	1	189.90 g	
15	J-10	0166.02	Sheep (subadult)	Proximal left tibia	1	15.10 g	Epiphysis unfused
15	J-10	0166.03	Large mammal	Bone fragments	20	32.40 g	
15	J-10	0166.04	Chicken	Proximal right ulna	1	2.10 g	
15	J-10	0166.05	Chicken	Sternum fragment	1	1.30 g	
15	J-10	0166.06	Bird	Cervical vertebrae	1	0.30 g	
15	J-10	0166.07	Bird	Bone fragments	4	1.00 g	

60 WALL STREET, WALL STREET SIDE OF LOT 10, FAUNAL REMAINS (BONE) GROUPED BY CULTURAL UNIT

FE	CU	TOT	IDENT	PORTION	COUNT	WEIGHT	COMMENTS
15	J-10	0166.08	Bass, cf. Black seabass	Right dentary	1	0.30 g	
15	J-10	0166.09	Fish, cf. sheepshead	Mandibular fragment	1	0.30 g	
15	J-10	0166.10	Fish	Ultimate vertebra	1	0.50 g	
15	J-10	0166.11	Fish scale(s)	Ctenoid scale	1	0.10 g	
15	J-10	0166.11	Unidentifiable	Bone fragments	11	2.00 g	
18	J-10	0330.	Large mammal	Unidentified	1	0.50 g	Calcined
18	J-10	0441.01	Large mammal	Bone fragments	3	1.80 g	
18	J-10	0443.01	Bird	Cervical vertebra	1	0.40 g	
23	J-10	0072.01	Ox/cow	Right upper third premolar	1	12.10 g	
23	J-10	0072.02	Large mammal	Bone fragment	1	11.40 g	
23	J-10	0072.03	cf. ox/cow	Long bone section, diaphysis	1	12.40 g	Doubly-sawed tibia
23	J-10	0072.04	Duck, cf. Anas	Right coracoid	1	0.90 g	Domestic
23	J-10	0072.05	Large mammal	Bone fragment	1	1.00 g	(Rodent-gnawed)
23	J-10	0084.01	Bobwhite	Right tarsometatarsus	1	0.20 g	
23	J-10	0114.01	Bird eggshell	Eggshell fragments	5	2.00 g	
23	J-10	0125.01	Norway rat	Complete right mandible	1	0.60 g	(all teeth)
23	J-10	0125.02	Large mammal	Long bone shaft fragment	1	7.50 g	
23	J-10	0125.03	Large mammal (subadult)	Bone fragment	1	0.80 g	Unfused epiphysis
23	J-10	0347.01	Large mammal	Bone fragments	2	9.10 g	
26	J-10	0631.01	Galliform bird	Proximal ulna	1	1.60 g	Rodent-gnawed
26	J-10	0631.02	Large mammal	Bone fragments	4	0.90 g	
26	J-10	0631.03	Ox/cow	Proximal rib	1	31.40 g	Sawed; pipe trench
26	J-10	0631.04	Large mammal	Bone fragment	1	0.70 g	Burned; calcined
					130	493.55 g	

Sum

Number of Observations: 67

60 WALL STREET, WALL STREET SIDE OF LOT 10, FAUNAL REMAINS (SHELL, SEEDS, NUTS ETC.) GROUPED BY CULTURAL UNIT

FE	CU	CATN	CONNAME	IDENT	MAT	PORTION	COUNT	WEIGHT	COMMENTS
----	----	------	---------	-------	-----	---------	-------	--------	----------

--	J-10	0625		Clam	Shell	Fragment	1	0.77 g(s)	
--	J-10	0625		Oyster	Shell	Fragment	1	2.11 g(s)	
06	J-10	0028	Hard shell	Clam	Shell	Fragment	1	1.00 g(s)	
06	J-10	0028		Oyster	Shell	Fragments	4	0.23 g(s)	
07	J-10	0170	Soft shell	Clam	Shell	Fragment	1	0.20 g(s)	
07	J-10	0170		Oyster	Shell	Fragment	1	0.81 g(s)	
07	J-10	0589	Soft shell	Clam	Shell	Fragment	1	0.57 g(s)	
07	J-10	0589		Oyster	Shell	Fragment	1	1.80 g(s)	
08	J-10	0003		Oyster	Shell	Fragment	1	0.25 g(s)	
08	J-10	0511		Oyster	Shell	Fragments	3	16.50 g(s)	
10	J-10	0599		Oyster	Shell	Fragments	2	1.68 g(s)	
18	J-10	0330		Oyster	Shell	Fragments	3	2.26 g(s)	
18	J-10	0330		Oyster	Shell	Fragments	2	0.53 g(s)	Calcined
18	J-10	0433		Oyster	Shell	Fragment	1	0.76 g(s)	
18	J-10	0441	Hard shell	Clam	Shell	Fragment	1	4.94 g(s)	
18	J-10	0441		Oyster	Shell	Fragments	5	7.57 g(s)	
23	J-10	0072		Oyster	Shell	Fragment	1	4.09 g(s)	
23	J-10	0095		Oyster	Shell	Fragment	1	0.83 g(s)	
23	J-10	0099		Oyster	Shell	Whole	1	11.17 g(s)	
23	J-10	0125		Oyster	Shell	Fragments	3	5.39 g(s)	
23	J-10	0125		Oyster	Shell	Fragment	1	2.46 g(s)	With metal
26	J-10	0631		Oyster	Shell	Fragments	4	2.84 g(s)	

40 68.76 g(s)

Sum

Number of Observations: 22

LOT 10

PINE STREET SIDE (59 PINE STREET)

CULTURAL UNIT A

(Late seventeenth or early eighteenth century material from
the builder's trench and curb of Feature 9, a stone privy.)

NO FAUNAL REMAINS RECOVERED FROM UNIT

LOT 10

PINE STREET SIDE (59 PINE STREET)

CULTURAL UNIT B

(Mid to late-eighteenth century material recovered from the interior of Feature 9 deposited both prior to and possibly at the time of the feature's abandonment)

FAUNAL REMAINS

BONE

SHELL, NUTS & SEEDS

60 WALL STREET, PINE STREET SIDE OF LOT 10, FAUNAL REMAINS (BONE) GROUPED BY CULTURAL UNIT

FE	CU	T01	MAT	IDENT	PORTION	COU	WEIGHT	COMMENTS
09	B-10	0049.01	Bone	Large mammal (subadult)	Vertebral epiphysis	1	2.10 g	
09	B-10	0049.02	Bone	Large mammal	Bone fragment	1	0.70 g	
09	B-10	0115.01	Bone	Sheepshead (fish)	Dentary fragment	1	0.40 g	
09	B-10	0392.	Bone	Unidentified	Bone fragments	7	1.80 g	
09	B-10	0392.01	Bone	Pig	Lower incisor	1	1.00 g	
09	B-10	0392.02	Bone	Galliform bird, cf. Chicken	Shaft of left humerus	1	3.80 g	Fairly large for chicken; smaller than turkey
09	B-10	0392.03	Bone	Bird	Bone fragments	5	1.50 g	
09	B-10	0392.04	Bone	Fish, teleost	Vertebral centrum	1	0.10 g	
09	B-10	0392.05	Bone	Large mammal	Bone fragments	3	5.90 g	
09	B-10	0392.06	Bone	Large mammal	Bone fragments	1	2.10 g	Sawed
09	B-10	0392.07	Bone	?Large mammal	Bone fragment, "chip"	1	1.10 g	Artifact; some abrasion or polish markings
09	B-10	0407.01	Bone	Sheep	Distal left humerus	1	15.30 g	
09	B-10	0407.02	Bone	Large mammal	Bone fragment	1	1.60 g	10/R Fea 9x, 1 cat 407
09	B-10	0408.	Bone	Unidentified	Bone fragments	2	0.20 g	
09	B-10	0408.01	Bone	Chicken	phalanx 1 of digit 2, left wing	1	0.20 g	
09	B-10	0408.02	Bone	Large mammal	Bone fragments	5	10.10 g	
09	B-10	0410.	Bone	Unidentified	Bone fragments	7	1.10 g	
09	B-10	0410.01	Bone	Bird	Bone fragments	2	1.00 g	
09	B-10	0410.02	Bone	Large mammal	Bone fragment	1	0.15 g	Calcined
09	B-10	0410.03	Bone	Large mammal	Bone fragment	1	1.00 g	
						44	51.15 g	Sub

Number of Observations: 20

60 WALL STREET, PINE STREET SIDE OF LOT 10, FAUNAL REMAINS (SHELL) GROUPED BY CULTURAL UNIT

FE	CU	CATN.	CONNAME	IDENT	TYPEMA	PORTION	COUNT	WEIGHT	COMMENTS
09	B-10	0090		Oyster	Shell	Fragments	3	1.62 g	
09	B-10	0115		Oyster	Shell	Fragments	4	5.86 g	
09	B-10	0123		Oyster	Shell	Fragment	1	2.54 g	
09	B-10	0127		Oyster	Shell	Fragments	9	15.47 g	1 with mortar
09	B-10	0392		Oyster	Shell	Fragments	11	5.49 g	
09	B-10	0406		Oyster	Shell	Fragment	1	1.55 g	
09	B-10	0407		Oyster	Shell	Fragments	2	6.45 g	
09	B-10	0408	Hard shell	Clam	Shell	Fragments	4	1.25 g	
09	B-10	0408		Oyster	Shell	Fragments	10	123.50 g	
09	B-10	0408		Oyster	Shell	Whole	2	106.19 g	
09	B-10	0410		Oyster	Shell	Fragments	3	0.34 g	
09	B-10	0411		Oyster	Shell	Fragment	1	0.83 g	
							51	271.09 g	Sum

Number of Observations: 12

LOT 10

PINE STREET SIDE (59 PINE STREET)

CULTURAL UNITS C

(Early nineteenth century deposit of material recovered
from the builder's trench of Feature 27, the stone
foundation for a warehouse constructed in 1816.)

FAUNAL REMAINS

BONE

SHELL, NUTS & SEEDS

60 WALL STREET, PINE STREET SIDE OF LOT 10, FAUNAL REMAINS (BONE) GROUPED BY CULTURAL UNIT

FE - CU	T01	MAT	IDENT	PORTION	COU	WEIGHT	COMMENTS
27 C-10 0116.01		Bone	Large mammal	Long bone shaft fragment	1	2.50 g	Rodent-gnawed
27 C-10 0390.01		Bone	Large mammal (subadult)	Vertebral centrum	1	1.75 g	Epiphyses unfused
27 C-10 0390.02		Bone	Large mammal	Bone fragment	1	1.20 g	
27 C-10 0390.03		Bone	Bird	Bone fragments	2	0.65 g	
					5	6.10 g	Sum

Number of Observations: 4

60 WALL STREET, PINE STREET SIDE OF LOT 10, FAUNAL REMAINS (SHELL) GROUPED BY CULTURAL UNIT

FE- CU- CATN- CONNAME- IDENT -	TYPEMA	PORTION	COUNT	WEIGHT	COMMENTS
27 C-10 0390	Oyster	Shell Fragment	1	2.07 g	
			1	2.07 g	

Sum

Number of Observations: 1

LOT 10

PINE STREET SIDE (59 PINE STREET)

CULTURAL UNIT D

(Mixed eighteenth and nineteenth century material recovered
from the builder's trenches for lead drainage pipes and a
brick and concrete footing associated with the
1901 construction episode on Lot 10.)

FAUNAL REMAINS

BONE

SHELL, NUTS & SEEDS

40 WALL STREET, PINE STREET SIDE OF LOT 10, FAUNAL REMAINS (BONE) GROUPED BY CULTURAL UNIT

FE	CU	T01	MAT	IDENT	PORTION	COU	WEIGHT	COMMENTS
09	D-10	0037.00	Bone	Unidentified	Bone fragment	1	0.10 g	
09	D-10	0043.01	Bone	Large mammal	Bone fragments	2	2.30 g	Sawed
09	D-10	0043.02	Bone	Small mammal	Bone fragment	1	0.10 g	
09	D-10	0044.01	Bone	Large mammal	Bone fragment	1	0.50 g	
09	D-10	0064.02	Bone	Bird	Long bone shaft fragment	1	0.30 g	
09	D-10	0089.01	Bone	Large mammal	Bone fragment	1	2.40 g	
09	D-10	0089.02	Bone	Bird	Long bone shaft fragment	1	0.30 g	
09	D-10	0381.01	Bone	Large mammal	Bone fragment	1	1.50 g	Sawed
09	D-10	0384.01	Bone	Artiodactyl, cf. Sheep	Right premaxilla	1	1.60 g	
09	D-10	0398.01	Bone	Bird	Bone fragments	2	0.10 g	
09	D-10	0400.	Bone	Unidentified	Bone fragment	1	0.10 g	
09	D-10	0400.01	Bone	Large mammal	Bone fragments	2	0.20 g	
09	D-10	0434.	Bone	Unidentified	Bone fragments	7	0.60 g	
09	D-10	0434.01	Bone	Fish, teleost	Vertebral centrum	1	0.10 g	
09	D-10	0434.02	Bone	Fish scale	Ctenoid scale	1	0.10 g	
09	D-10	0665.01	Bone	Sheep (subadult)	Rt posterior part cervical vertebra 3rd?	1	1.70 g	Sawed, probably associated w/665.2
09	D-10	0665.02	Bone	Sheep (subadult)	Rt anterior part cervical vertebra 4th?	1	2.00 g	Sawed, probably associated w/665.1
09	D-10	0665.03	Bone	Large mammal (subadult)	Vertebral epiphyses	1	0.40 g	Apparently fit 665.1 and 665.2
09	D-10	0665.04	Bone	Large mammal	Bone fragments	4	1.80 g	
						31	16.20 g	

Sum

Number of Observations: 19

60 WALL STREET, PINE STREET SIDE OF LOT 10, FAUNAL REMAINS (SHELL) GROUPED BY CULTURAL UNIT

FE	CU	CATN	COMNAME	IDENT	TYPEMA	PORTION	COUNT	WEIGHT	COMMENTS
09	D-10	0037	Hard shell	Clam	Shell	Fragment	1	0.53 g	
09	D-10	0037		Oyster	Shell	Fragments	2	1.44 g	
09	D-10	0043		Oyster	Shell	Whole	1	18.32 g	
09	D-10	0064		Oyster	Shell	Fragment	1	0.30 g	
09	D-10	0381		Oyster	Shell	Fragments	3	5.70 g	
09	D-10	0381		Oyster	Shell	Whole	1	39.27 g	
09	D-10	0383		Oyster	Shell	Fragment	1	1.45 g	
09	D-10	0398		Oyster	Shell	Fragment	1	0.65 g	
							11	67.66 g	Sum

Number of Observations: 8

LOT 10

PINE STREET SIDE (59 PINE STREET)

CULTURAL UNIT E

(Mixed material from unassigned contexts, surface collections, et cetera,
that has not been assigned to any particular cultural unit.)

FAUNAL REMAINS

BONE

(NO SHELL, NUTS OR SEEDS RECOVERED)

60 WALL STREET, PINE STREET SIDE OF LOT 10, FAUNAL REMAINS (BONE) GROUPED BY CULTURAL UNIT

FE	CU	T01	MAT	IDENT	PORTION	COU	WEIGHT	COMMENTS
09	E-10	0397.01	Bone	Large mammal	Bone fragment	1	0.50 g	Calcined
						1	0.50 g	

Number of Observations: 1

LOT 24 (69 PINE STREET)

CULTURAL UNIT A

(Late seventeenth and early eighteenth century material
from the builder's trench and curb of Feature 17,
an c.1730-1750 brick well.)

FAUNAL REMAINS

BONE

SHELL, NUTS & SEEDS

60 WALL STREET, LOT 24, FAUNAL REMAINS (BONE) GROUPED BY CULTURAL UNIT

FE	CU	TOI	MAT	IDENT	PORTION	COUNT	WEIGHT	COMMENTS
17	A-24	0233.1	Bone	Large mammal	Fragment	1	0.80 g	
17	A-24	0257.1	Bone	Sheep	Left upper deciduous 4th premolar	1	0.75 g	
17	A-24	0257.2	Bone	Galliform bird, cf. chicken	Phalanx I of digit II (in wing)	2	0.90 g	
17	A-24	0257.3	Bone	Large mammal	Fragment	1	0.55 g	
17	A-24	0269.1	Bone	Large mammal	Fragments	4	8.20 g	
17	A-24	0269.2	Bone	Large mammal	Vertebral epiphysis	1	1.15 g	Sub-adult
17	A-24	0269.3	Bone	Bird	Fragment	2	0.20 g	
17	A-24	0281.1	Bone	Unidentified	Fragments	3	0.25 g	
17	A-24	0281.1	Bone	Pig	Molar fragment	1	0.95 g	
17	A-24	0281.2	Bone	Large mammal	Fragments	3	5.50 g	
17	A-24	0281.3	Bone	Woodcock	Left tarso-metatarsus	1	0.10 g	
17	A-24	0281.4	Bone	Bird	Fragments	2	0.50 g	
17	A-24	0281.5	Bone	Large mammal	Fragments	3	1.20 g	Calcined
17	A-24	0281.6	Bone	Fish	Ctenoid scales	2	1.00 g	
17	A-24	0287.1	Bone	Large mammal	Fragments	4	3.90 g	
17	A-24	0287.2	Bone	cf. Bird	Long bone shaft fragment	1	0.70 g	
17	A-24	0294.1	Bone	Large mammal	Fragments	5	9.80 g	
17	A-24	0300.1	Bone	Unidentified	Fragments	2	0.40 g	
17	A-24	0300.1	Bone	Large mammal	Fragments	1	0.60 g	
17	A-24	0355.1	Bone	Sheep	Left upper fourth premolar	1	1.30 g	
17	A-24	0355.2	Bone	Pig	Upper incisor	1	1.50 g	
17	A-24	0355.3	Bone	Ox	Carpal: right proximal lateral	1	6.60 g	
17	A-24	0355.4	Bone	Large mammal	Fragments	13	17.10 g	
17	A-24	0356.1	Bone	Unidentified	Fragments	4	1.40 g	
17	A-24	0356.1	Bone	Ox	Distal metapodial	1	75.60 g	Freshly broken into 3 pieces,
17	A-24	0356.2	Bone	cf. Artiodactyl	Tooth enamel fragment	1	0.40 g	
17	A-24	0356.3	Bone	Large mammal	Fragments	22	5.80 g	
17	A-24	0356.4	Bone	Large mammal	Fragments, epiphyses unfused.	1	2.60 g	Sub-adult
17	A-24	0356.5	Bone	Large mammal	Fragment	1	2.40 g	Chopped
17	A-24	0356.6	Bone	Large mammal	Fragment	3	1.60 g	Calcined
17	A-24	0356.7	Bone	Bird	Fragment	1	0.09 g	
17	A-24	0356.8	Bone	Sheep	Left ear region	1	0.90 g	
17	A-24	0359.1	Bone	Unidentified	Fragments	6	0.40 g	
17	A-24	0359.1	Bone	Ox	Diaphysis of left humerus	1	144.00 g	Five pieces, old & new breaks
17	A-24	0359.2	Bone	Large mammal	Fragments	14	8.20 g	Probably belong to 359.1
17	A-24	0361.1	Bone	Artiodactyl	Molar fragment	1	0.60 g	
17	A-24	0364.1	Bone	Small mammal	Fragments	2	0.50 g	
17	A-24	0365.1	Bone	Unidentified	Fragments	10	1.80 g	
17	A-24	0365.1	Bone	Ox	Left lower first incisor	1	1.00 g	
17	A-24	0365.2	Bone	Ox	Left upper second premolar	1	6.20 g	
17	A-24	0365.3	Bone	Ox	Right upper third premolar	1	6.90 g	
17	A-24	0365.4	Bone	House cat (subadult)	Proximal right femur	1	1.90 g	Epiphyses unfused
17	A-24	0365.5	Bone	cf. Artiodactyl	Proximal left ulna	1	35.00 g	Butcher marks, 6 fresh breaks
17	A-24	0365.6	Bone	Large mammal	Fragments	6	32.30 g	

60 WALL STREET, LOT 24, FAUNAL REMAINS (BONE) GROUPED BY CULTURAL UNIT

FE	CU	TOI	MAT	IDENT	PORTION	COUNT	WEIGHT	COMMENTS
17	A-24	0365.7	Bone	Large mammal	Fragments	3	0.40 g	Calcined
17	A-24	0365.8	Bone	Small mammal	Proximal radius	1	0.20 g	
17	A-24	0365.9	Bone	Fish (large)	Pectoral articulation fragment	1	3.30 g	
17	A-24	0366.	Bone	Unidentified	Fragment	1	0.30 g	
17	A-24	0366.1	Bone	Large mammal	Fragment	1	0.10 g	
17	A-24	0367.1	Bone	Large mammal	Fragments	59	36.60 g	Many fresh breaks, many from 1 specimen?
						202	434.44 g	Sub

Number of Observations: 50

60 WALL STREET, LOT 24, FAUNAL REMAINS (SHELL) GROUPED BY CULTURAL UNIT

FE	CU	CATN	COMNAME	IDENT	MAT	PORTION	COUNT	WEIGHT	COMMENTS
17	A-24	0228	Soft shell	Clam	Shell	Fragments	2	8.03 g	
17	A-24	0228		Oyster	Shell	Fragments	7	6.10 g	
17	A-24	0233		Coral	Shell	Fragment	1	1.32 g	
17	A-24	0233	Soft shell	Clam	Shell	Fragments	4	5.70 g	
17	A-24	0233		Oyster	Shell	Fragments	19	24.45 g	
17	A-24	0257		Oyster	Shell	Fragments	13	18.25 g	
17	A-24	0269	Soft shell	Clam	Shell	Fragment	1	1.45 g	
17	A-24	0269		Oyster	Shell	Fragments	28	26.75 g	
17	A-24	0269		Oyster	Shell	Whole	1	57.10 g	
17	A-24	0281	Hard shell	Clam	Shell	Fragments	2	9.33 g	
17	A-24	0281		Oyster	Shell	Fragments	87	118.59 g	
17	A-24	0281		Oyster	Shell	Whole	2	90.72 g	
17	A-24	0287	Hard shell	Clam	Shell	Fragments	8	24.86 g	
17	A-24	0287		Oyster	Shell	Fragments	105	89.49 g	
17	A-24	0287		Oyster	Shell	Whole	5	294.04 g	
17	A-24	0294		Oyster	Shell	Fragments	70	77.38 g	
17	A-24	0294		Oyster	Shell	Whole	2	117.91 g	
17	A-24	0300	Hard shell	Clam	Shell	Fragment	1	0.73 g	
17	A-24	0300		Oyster	Shell	Fragments	36	37.82 g	
17	A-24	0301		Oyster	Shell	Fragments	3	1.43 g	
17	A-24	0355	Hard shell	Clam	Shell	Fragments	3	5.57 g	
17	A-24	0355		Oyster	Shell	Fragments	73	91.07 g	
17	A-24	0355		Oyster	Shell	Whole	9	240.70 g	
17	A-24	0356	Hard shell	Clam	Shell	Fragments	10	26.34 g	
17	A-24	0356		Oyster	Shell	Fragments	231	323.38 g	
17	A-24	0356		Oyster	Shell	Whole	14	354.32 g	
17	A-24	0359	Hard shell	Clam	Shell	Fragments	3	9.40 g	
17	A-24	0359		Oyster	Shell	Fragments	43	29.02 g	
17	A-24	0359		Oyster	Shell	Whole	2	41.40 g	
17	A-24	0361	Hard shell	Clam	Shell	Fragment	1	0.90 g	
17	A-24	0361		Oyster	Shell	Fragments	7	5.30 g	
17	A-24	0363		Oyster	Shell	Fragment	1	0.60 g	
17	A-24	0364	Hard shell	Clam	Shell	Fragment	1	0.46 g	
17	A-24	0364		Oyster	Shell	Fragments	28	37.40 g	
17	A-24	0364		Oyster	Shell	Whole	1	18.88 g	
17	A-24	0365	Hard shell	Clam	Shell	Fragments	10	24.31 g	
17	A-24	0365		Clam	Shell	Whole	1	48.70 g	
17	A-24	0365		Oyster	Shell	Fragments	112	259.01 g	
17	A-24	0365		Oyster	Shell	Whole	12	486.12 g	
17	A-24	0366		Oyster	Shell	Fragments	38	31.77 g	
17	A-24	0366		Oyster	Shell	Whole	5	83.03 g	
17	A-24	0367		Oyster	Shell	Fragments	6	11.43 g	
17	A-24	0367		Oyster	Shell	Whole	1	89.23 g	

60 WALL STREET, LOT 24, FAUNAL REMAINS (SHELL) GROUPED BY CULTURAL UNIT

FE	CU	CATN	CONNAME	IDENT	MAT	PORTION	COUNT	WEIGHT	COMMENTS
----	----	------	---------	-------	-----	---------	-------	--------	----------

							1009	3229.79 g	
--	--	--	--	--	--	--	------	-----------	--

Sua

Number of Observations:---43---

C-88

LOT 24 (69 PINE STREET)

CULTURAL UNIT B

(Late eighteenth century material recovered from the interior of
Feature 17 deposited during the period the well was in use.)

FAUNAL REMAINS

BONE

SHELL, NUTS & SEEDS

C-89

60 WALL STREET, LOT 24, FAUNAL REMAINS (BONE) GROUPED BY CULTURAL UNIT

FE CU	TOI	MAT	IDENT	PORTION	COUNT	WEIGHT	COMMENTS
17 B-24 0349.1		Bone	Pigeon	Proximal left scapula	1	0.10 g	
17 B-24 0354.1		Bone	Large mammal	Fragments	17	10.40 g	
					18	10.50 g	Sum

Number of Observations: 2

60 WALL STREET, LOT 24, FAUNAL REMAINS (SHELL) GROUPED BY CULTURAL UNIT

FE	CU	CATN	COMNAME	IDENT	MAT	PORTION	COUNT	WEIGHT	COMMENTS
17	B-24	0349	Hard shell	Clam	Shell	Fragments	9	29.68 g	
17	B-24	0349		Oyster	Shell	Fragments	130	106.51 g	
17	B-24	0349		Oyster	Shell	Whole	4	85.39 g	
17	B-24	0354	Hard shell	Clam	Shell	Fragments	10	38.56 g	
17	B-24	0354		Oyster	Shell	Fragments	135	211.57 g	
							288	471.71 g	Sum

Number of Observations: 5

LOT 24 (69 PINE STREET)

CULTURAL UNIT C

(Late eighteenth and early nineteenth century material recovered
from the interior of Feature 17 and deposited in
the mid-1820s with the construction of a
warehouse on the lot.)

FAUNAL REMAINS

BONE

SHELL, NUTS & SEEDS

60 WALL STREET, LOT 24, FAUNAL REMAINS (BONE) GROUPED BY CULTURAL UNIT

FE	CU	T01	MAT	IDENT	PORTION	COUNT	WEIGHT	COMMENTS
17	C-24	0232.1	Bone	Sheep	Right lower first incisor	1	0.20 g	
17	C-24	0232.2	Bone	Pig (subadult)	L. deciduous 3 & 4 pm in dentary fr	1	4.40 g	
17	C-24	0232.3	Bone	Large mammal	Limb bone sections	2	24.50 g	Doubly sawed
17	C-24	0232.4	Bone	Large mammal	Fragments	7	24.30 g	Some fresh breaks
17	C-24	0263.1	Bone	Large mammal	Fragments	4	4.60 g	
17	C-24	0278.	Bone	Unidentified	Fragments	4	0.30 g	
17	C-24	0278.1	Bone	cf. Ox/Cow	Rib fragment	1	31.10 g	Doubly sawed
17	C-24	0278.2	Bone	Large mammal	Fragments	4	13.30 g	
17	C-24	0279.1	Bone	Large mammal	Rib fragment	1	1.00 g	Rodent gnawed
17	C-24	0279.2	Bone	cf. Fish	cf. Opercular fragment	1	0.10 g	
17	C-24	0339.1	Bone	House cat	Proximal left radius	1	1.50 g	
17	C-24	0341.1	Bone	Large mammal	Fragments	2	23.70 g	One is the glenoid portion of a scapula
17	C-24	0344.	Bone	Unidentified	Fragments	1	0.09 g	
17	C-24	0344.1	Bone	Sheep	Proximal left humerus	1	16.10 g	Epiphysis not entirely fused
17	C-24	0344.2	Bone	Sheep	Distal left humerus	1	16.60 g	Trochlea sawed, same ind. 344.1
17	C-24	0344.3	Bone	Sheep	Proximal left radius	1	14.00 g	Same individual as 344.1 (?)
17	C-24	0344.4	Bone	Sheep	Proximal left ulna	1	3.70 g	Same individual as 344.1? - 4 fresh brks
17	C-24	0344.5	Bone	Large mammal	Fragments	5	4.80 g	
17	C-24	0344.6	Bone	Large mammal	Fragments	1	4.10 g	Sawed
17	C-24	0348.1	Bone	Sheep	Distal left humerus	1	11.40 g	
						41	199.79 g	Sum

Number of Observations: 20

60 WALL STREET, LOT 24, FAUNAL REMAINS (SHELL) GROUPED BY CULTURAL UNIT

FE	CU	CATN	COMNAME	IDENT.	MAT	PORTION	COUNT	WEIGHT	COMMENTS
17	C-24	0232	Hard shell	Clam	Shell	Fragments	8	58.89 g	
17	C-24	0232		Oyster	Shell	Fragments	10	26.31 g	
17	C-24	0232		Oyster	Shell	Whole	1	34.82 g	
17	C-24	0263	Hard shell	Clam	Shell	Fragments	9	68.29 g	
17	C-24	0263		Oyster	Shell	Fragment	1	13.42 g	
17	C-24	0278	Hard shell	Clam	Shell	Fragments	11	63.40 g	
17	C-24	0278		Clam	Shell	Whole	2	17.15 g	With mortar
17	C-24	0278		Oyster	Shell	Fragments	7	35.70 g	
17	C-24	0279	Hard shell	Clam	Shell	Fragments	4	29.88 g	
17	C-24	0279		Clam	Shell	Whole	1	60.42 g	
17	C-24	0279		Oyster	Shell	Fragments	8	16.70 g	
17	C-24	0339	Hard shell	Clam	Shell	Fragments	3	40.00 g	
17	C-24	0339	Soft shell	Clam	Shell	Fragment	1	0.13 g	
17	C-24	0339		Oyster	Shell	Fragments	3	6.98 g	
17	C-24	0341	Soft shell	Clam	Shell	Fragments	2	0.22 g	
17	C-24	0341	Hard shell	Clam	Shell	Fragment	1	3.78 g	
17	C-24	0341		Oyster	Shell	Fragments	3	16.48 g	
17	C-24	0341		Oyster	Shell	Whole	2	121.14 g	
17	C-24	0343		Oyster	Shell	Fragments	2	0.98 g	
17	C-24	0344	Hard shell	Clam	Shell	Fragments	2	3.93 g	
17	C-24	0344	Soft shell	Clam	Shell	Fragments	3	2.46 g	
17	C-24	0344		Oyster	Shell	Fragments	31	31.52 g	Some frags. w/ iron attached
17	C-24	0344		Oyster	Shell	Whole	1	64.63 g	
17	C-24	0348		Oyster	Shell	Fragments	24	13.98 g	
17	C-24	0348		Oyster	Shell	Whole	1	47.20 g	
							141	778.41 g	Sua

Number of Observations: 25

LOT 24 (69 PINE STREET)

CULTURAL UNIT D

(Mixed eighteenth through twentieth century material from unassigned contexts, surface collections, et cetera, that has not been assigned to any particular cultural unit.)

FAUNAL REMAINS

BONE

SHELL, NUTS & SEEDS

60 WALL STREET, LOT 24, FAUNAL REMAINS (BONE) GROUPED BY CULTURAL UNIT

FE	CU	T01	MAT	IDENT	PORTION	COUNT	WEIGHT	COMMENTS
--	D-24	0258.1	Bone	Norway Rat	Left innominate	1	0.40 g	
--	D-24	0261.	Bone	Unidentified	Fragments	2	0.20 g	
--	D-24	0261.1	Bone	Norway Rat	Right dentary with all teeth	1	0.50 g	
--	D-24	0261.2	Bone	Norway Rat	Right innominate	1	0.40 g	
--	D-24	0261.3	Bone	Norway Rat	Right innominate	1	0.40 g	
--	D-24	0261.4	Bone	cf. Chicken	Shaft of right femur	1	3.50 g	
--	D-24	0261.5	Bone	Turkey	Left ulna	1	11.70 g	
--	D-24	0261.6	Bone	cf. Turkey	Shaft of right femur	1	8.40 g	
--	D-24	0261.7	Bone	Large mammal	Rib fragment	1	3.70 g	Sawed and redent gnawed
--	D-24	0261.8	Bone	Large mammal	Vertebral arch fragment	1	8.20 g	
						11	37.40 g	Sun

Number of Observations: 10

60 WALL STREET, LOT 24, FAUNAL REMAINS (SHELL) GROUPED BY CULTURAL UNIT

FE	CU	CATN	COMNAME	IDENT	MAT	PORTION	COUNT	WEIGHT	COMMENTS
--	D-24	0261	Hard shell	Clam	Shell	Fragments	2	1.00 g	With mortar attached.
--	D-24	0261	Soft shell	Clam	Shell	Fragment	1	6.00 g	
--	D-24	0261		Oyster	Shell	Fragments	5	95.12 g	
							8	102.12 g	Sum

Number of Observations: 3

APPENDIX D: THE ANALYSIS OF FLOTATION SAMPLES
FROM THE 60 WALL STREET SITE

by

WILLIAM SANDY

Flotation Methodology

For over 15 years, archeologists in North America have used a number of different types of flotation to expand the range of materials recovered from archeological sites (Struever 1968; see Watson 1976, Cavallo 1980, and Sandy 1985 for reviews of flotation techniques). Although flotation techniques can be rather complex in some cases, the principle behind flotation is quite simple. When soil is placed in water, the plant material it contains tends to "float" and can be collected for later examination. Many flotation systems also use fine screens for the recovery of small artifacts and ecofacts.

The flotation equipment and processing methodology employed on the 60 Wall Street project was similar to those used at the Weasel site (28 GL 123) Gloucester County, New Jersey (Sandy n.d.); Gualjoquito, Honduras (Sandy 1983); Alta Toquima Village, Nevada (Thomas 1981, Sandy 1984); Wetlands Area B, Abbott Farm National Landmark, Trenton, New Jersey, and on recent excavations at Washington Street in Manhattan for Louis Berger & Associates. These projects all used a refined version of a system first described by Struever (1968) which Watson (1976) calls the Apple Creek or immersion technique. The equipment consists of a bucket or tub, the bottom of which has been replaced by a fine mesh screen (1/16 inch or finer), and a very fine mesh dip net or strainer. In operation, the bucket is partially immersed in water and soil is poured into it. When the bucket is agitated, the soil matrix falls through the screen and the plant material generally floats or goes into suspension and is collected with a dip net. The recovered plant material, including any seeds, is called the light fraction. The material remaining on the screen when the sample has been fully processed is called the heavy fraction, and can include small lithics and other artifacts as well as faunal remains, including fish scales.

Since Struever's landmark article, the immersion system has been modified and utilized by archeologists throughout the New World. There are nearly as many permutations of this system as there are projects at which it has been used. At Apple Creek, Struever used modified wash tubs, each with two operators. To date, over twenty sites have been examined for paleobotanical remains in this way in the lower Illinois River Valley alone (Winant 1983: 206). The immersion system can be readily adapted for use in a laboratory (Struever 1968: 357) and can be operated using a barrel as a water reservoir (Watson 1974: 107-108), as was done on the 60 Wall Street project.

One problem with some bucket flotation systems is that if the screening used in the dip net and/or tub is too coarse, recovery rates can be very low (Wagner 1982; Sandy 1985: 13-15). However, when very fine screening is used, acceptable recovery rates can be achieved (Wagner 1982: 129). The system used on the Wall Street project utilized a bucket with a screen mesh smaller than 1 mm. In addition, the dip net was of the special type employed by tropical fish enthusiasts for brine shrimp, which has openings smaller than 0.5 mm.

In recent years, flotation has become a common technique in urban historical archeology--e.g., in Wilmington, Delaware (e.g., Soil Systems, Inc. 1984); and in New York City (e.g., the Barclay Bank excavations of Louis Berger & Associates). The current commercial availability of flotation equipment, along with its widespread use, promise to add considerably to archeologists' knowledge about the foodways of the past.

Sampling Methodology

A total of 19 flotation samples from two features (Features 7 and 8, both in Lot 10) was processed using the flotation equipment and methods previously described (see Table D-1). Each sample weighed 2.5 pounds, and they were fully air dried (which aids recovery). Total processing time was 4.5 hours. Unflotated soil samples have remained in the research collection and are in storage for possible future analyses and tests.

Analytical Methods and Results

Flotation processing results in the separation of a soil sample into two components, or "fractions." The "light fraction" consists mainly of botanical material; the "heavy fraction" includes brick, mortar, other artifacts and faunal remains. The laboratory processing methodology and analysis results of each fraction will be presented separately.

TABLE D-1 60 WALL STREET - Lot 10 (56-58 Wall Street) Identification of Flotation Specimens - Light Fraction Features 7 and 8																					
Specimen	Feature 7 (56 Wall Street)										Feature 8 (58 Wall Street)										TOTALS
	Catalog #										Catalog #										
	218	647	648	670	675	681	688	39	51	53	58	65	69	83	467	475	476	483	491		
Caprifoliaceae Sambucus canadensis (elderberry)											1							1	1	3	
Gramineae ?			1																	1	
Gramineae Elusine indica (goosegrass)			1																	1	
Leguminosae Trifolium sp. (clover)					2															2	
Rosaceae Malus pusila (apple)																		1		1	
Rosaceae Rubus sp. (raspberry/blackberry)	24	121	125	b	42	10	a		5		b	130	3	1			2	4		1614	
Violaceae Viola sp. (violet)	6																			6	
Vitaceae Vitis sp. (grape)	7	4		3	1		4													19	
Insect Larvae		1	1																2	4	
Fish Scales													1							1	
Snails																			2	2	
Unidentifiable		4	13	6	3	2	4				4				1			4	1	42	
TOTALS	37	130	141	94	48	12	1070	0	5	0	135	3	2	0	1	0	2	10	6	1696	

NOTES: a - based on a 8% sample of laboratory sample
b - based on a 20% sample of laboratory sample
These specimen counts have not been added to the totals as shown on Table 15 (Faunal and Flora Remains)

Heavy Fraction

After flotation processing, heavy fractions were placed in individual cardboard boxes and air dried. The material was then examined, with the aid of a hand lens, for small bones and bone fragments, fish scales, and small artifacts. The aim was to determine if the heavy fractions contained faunal remains or artifacts of a type or types not recovered in the 1/4-inch mesh dry screens used on the site. The heavy fraction inventory is presented in Table D-2.

Brick and mortar fragments, glass, coal, and charcoal were recovered from most of the 19 samples examined. In addition, faunal remains were recovered in all samples. These faunal remains included small calcined bone fragments, unburned bone fragments, and, in many samples, small fish bones and/or fish scales. As Struever has shown, when flotation-recovered ichthyofaunal remains are analyzed along with those recovered from regular screening, a more accurate picture of fish exploitation in the past can be obtained (Struever 1968).

Other items of note recovered from the flotation heavy fractions included oyster shell fragments and even egg shell, which turned up in two samples (Nos. 65 and 688). Sample 688 also contained two small white spheres that have been identified tentatively as small pearls. They presumably represent the byproduct of shellfish consumption and not jewelry. Samples 688 and 467 also contained brass pin fragments.

Not all floral material is recovered in the light fraction. In particular, not all types of seeds are buoyant (Pendleton 1983). Many of the heavy fractions contained charcoal, and three (Nos. 53, 58, and 670) contained seeds or seed fragments. The lone seed from Sample 53 was tentatively identified as belonging to the melon family (Cucurbitaceae). Sample 58 also contained seed fragments tentatively identified as melon, as well as cherry (Prunus) and berry (Rubus) seeds.

FAUNAL MATERIALS RECOVERED BY FLOTATION

Twelve faunal samples were tested further for recovery of minute particles by flotation. The results, listed in Table D-3, did not add any species to the overall fauna. However, the nature of the flotation fauna, dominated by fish and bird bone, was indicative of the type of material thus recovered. The pneumatic bones of fish and birds were disproportionately represented, as might be supposed. Further study of this material might reveal some additions to the fish fauna based on pectoral spines or dentitions, but the specimens are generally too fragmentary to be identified.

TABLE D-2. FLOTATION, HEAVY FRACTION INVENTORY

<u>Cat. No.</u>	<u>Item</u>
<u>Feature 7:</u>	
218	mortar and brick fragments, bone fragments
647	mortar and brick fragments, glass fragments, bone fragments
648	brick and mortar fragments, clear and green glass fragments, bone fragments, 24 possible fish bones
670	brick and mortar fragments, nut fragments, glass fragment, charcoal fragments, small fish bones, possible seed fragments
675	mortar and brick fragments, shell fragments, calcined bone fragments, 2 bone fragments
681	brick, mortar, coal, charcoal, and bone fragments, 1 possible fish bone
688	brick, mortar, coal, and charcoal fragments, 2 fish vertebrae, 18 bones and fragments, glass fragments, egg shell, 2 very small pearls, 1 brass pin fragment

TABLE D-2. FLOTATION, HEAVY FRACTION INVENTORY (cont'd)

<u>Cat. No.</u>	<u>Item</u>
<u>Feature 8:</u>	
39	brick and mortar fragments
51	brick, mortar, and coal fragments, glass fragment, redware fragment, charcoal fragments, bone fragments, shell, 3 fish vertebrae, 6 fish scales, 8 small bones
53	mortar and brick fragments, window glass and bottle glass fragments, bone and shell fragments, eggshell fragment, bone fragments, 1 fish scale fragment, 1 possible melon seed
58	brick and mortar fragments, glass fragment, lead fragment, bone fragments, small bones, fish vertebrae, fish scale, possible melon and cherry seeds, berry seed
65	mortar, brick, and window glass fragments, egg shell fragments, small bone fragments (probably fish), fish vertebra, fish scale
69	mortar and brick fragments, clear glass fragment, fish bone fragment, 2 fish scales
83	mortar and brick fragments, clear glass fragment, coal fragment, charcoal fragments, bone fragment, 2 fish scale fragments
467	mortar and brick fragments, clear glass fragments, coal and charcoal fragments, whiteware fragment, brass pin fragment, calcined bone fragments, 2 fish scales, 4 small fish bone fragments
475	mortar, brick, and coal fragments
476	mortar, brick, coal, and glass fragments, 14 fish scales and fragments, small bone fragments (fish?)
483	mortar, brick, and glass fragments, small bones (fish?), 1 fish scale
491	mortar and brick fragments, coal and charcoal fragments, 8 fish scales, 17 small bones and fragments

TABLE D-3. FAUNAL MATERIALS RECOVERED BY FLOTATION

<u>Cat. No.</u>	<u>Item</u>
51	Teleost fish maxilla
65	Fish vertebra, scale and other fragments and bird eggshell
69	Fish scales
83	Fish scales
218	Unidentified bone
467	Fish bones, scales, and unidentified calcined fragment
476	Fish pectoral spine, and other bone and scale fragments
491	Fish pectoral spine, and other bone and scale fragments
648	Fish bone fragments and one possible bird pelvis fragment
675	Fish bone fragments
651	Fish bone fragments
688	Teleost fish dentary fragment and other fish bone fragments, and one bird phalanx of pes

Light Fraction

The light fraction was initially sifted through 1/16-inch mesh screening. The resultant larger-sized material (i.e., that greater than 1/16 inch) was then examined for seeds with the aid of a hand lens. The finer material (i.e., that less than 1/16 inch) was then totally examined using a binocular microscope. Seed identifications were made with the help of a small comparative collection and two books: Seed Identification Manual (Martin and Barkley 1961) and Common Weeds of the United States (U.S. Department of Agriculture 1970).

The seeds of raspberry/blackberry (Rubus) were present in such great numbers that, in three samples, estimates of their total number are given. Seeds of the genus Rubus are by far the most abundant seed from the 60 Wall Street site, both in terms of numbers of specimens (about 1600) and in the number of samples where it is present (13 out of 18).

Even expert botanists have trouble trying to tell the numerous members of the raspberry and blackberry families apart. In fact, they can't even agree how many varieties there are in the United States, the estimates varying from about 50 to 390, including the raspberries, the hordes of true blackberries, the cloudberries, bakedapple berries, salmonberries, dewberries, thimbleberries, and a lot more. (Angier 1975: 262)

They are woody plants that thrive in relatively open, moist places. Berries generally ripen between June and September (Sandy 1985: 143). Former occupants of the 60 Wall Street site could have been eating fresh berries in season, or could have eaten them at any other time of the year in the form of jams or preserves.

Although they are macroscopic, grape seeds are small enough to pass unnoticed through the 1/4-inch hardware cloth used for screening on most sites. Grape seeds were recovered from five of the 60 Wall Street flotation samples (Nos. 218, 647, 670, 675, and 688). Grapevines thrive in moist, fertile soils and bear fruit from August to October (Sandy 1985: 143).

A single seed of elderberry was recovered from each of three samples (Nos. 58, 483, and 491). Commonly found growing in moist fertile soils, the common elderberry bears fruit between August and October (Sandy 1985: 134). The flowers and fruit have been used since colonial times as flavor and color accents in numerous foods (Kavasch 1977: 44). Although not particularly palatable when fresh, the flavor of the berries improves when they are dried in the sun (Angier 1975: 264-65).

One flotation sample (No. 483) contained a fragmentary apple seed (Malus). Sample 648 also contained a grass seed (Gramineae) and a goosegrass (Elusine indica) seed. The grass seeds probably originated from weeds growing on the project area in historic or modern times.

The origins of the seeds of clover (Trifolium) and violet (Viola) are more problematical. The seeds could have been introduced by plants growing on-site; however, both plants have documented food uses. More than 20 species of clover are native in the East, and they are common in fields, meadows, and moist places. Their flowers and seeds have been used as a breadstuff (Sandy 1985: 139). The flowers of violets are also edible.

Ten of the flotation samples yielded presumed seeds or seed fragments that could not be identified readily. These specimens have been isolated for possible future studies.

In addition to seeds, one flotation light fraction contained a fish scale (No. 69) and one contained two very small (about 1/8-inch) snails. Insect larvae were recovered from three samples (Nos. 491, 647, and 648).

Summary

Eighteen soil samples from archeological investigations at 60 Wall Street were subjected to water flotation using a specialized bucket and dip net flotation system based on Struever's (1968) Apple Creek system. The resultant light and heavy fractions were then analyzed. The recovery of numerous small fish bones and scales through flotation increases our knowledge about fish consumption at this site. Small brass pins and two small pearls were also recovered in the flotation heavy fraction.

The seeds of blackberry/raspberry were recovered by the hundreds in the flotation light fractions. The berries could have been either eaten fresh or consumed as jam. Evidence from ongoing, long-term seed viability experiments indicate that a small percentage of seeds remain viable even after burial for more than eighty years. It is therefore conceivable that seeds recovered from this and/or other excavations could be grown successfully. Such plants would probably be of great scientific value.

Other seeds recovered from the 60 Wall Street site include grape seeds from 5 samples and elderberry from 3 samples. Other plants represented in few samples include violet, apple, clover, melon, cherry, goosegrass, and an unidentified grass.

An inventory of soil samples for the project is given in the following list.

INVENTORY OF SOIL SAMPLES FROM THE 60 WALL STREET SITE, ORDERED BY CATALOG NUMBER

CATNO	LO	FE	EXUNIT	TOI	DATE	SOILDESC	MUNSELL	CU	WTE	SSIZE	SSPOR	COMMENTS
0028	10	06	B	IV-1	05/11/84	Mottled reddish brown silty sand	NT	I-10W	0.0 Lb.	0.0 Lb.	0.0%	Discarded
0039	10	08	A	IV-1	05/14/84	Reddish brown silt w/sand, banded w/green	5YR3/4	B-10W	24.3 Lb.	5.0 Lb.	20.4%	Processed in laboratory
0051	10	08	A	XI-1	05/15/84	Brown silt with fine sand.	7.5YR5/4	B-10W	17.6 Lb.	5.0 Lb.	28.4%	Processed in laboratory
0053	10	08	A	XII-1	05/15/84	Light olive brown/grayish br. fine sand	2.5YR5/4	B-10W	16.2 Lb.	5.0 Lb.	30.9%	Processed in laboratory
0058	10	08	A	XIII-1	05/15/84	Reddish, grayish and lt. olive brown sands	5YR4/4	B-10W	17.9 Lb.	5.0 Lb.	27.9%	Processed in laboratory
0065	10	08	A	XIV-1	05/16/84	Heavily mottled sandy silts-green, grays.	2.5YR3/2	B-10W	17.6 Lb.	5.0 Lb.	28.4%	Processed in laboratory
0069	10	08	A	XV-1	05/16/84	Compact, reddish brown silt.	5YR4/3	B-10W	15.3 Lb.	5.0 Lb.	32.7%	Processed in laboratory
0083	10	08	A	VIII-1	05/17/84	Banded yellowish brown and brown silt	10YR5/4	J-10W	15.3 Lb.	5.0 Lb.	32.7%	Processed in laboratory
0121	10	07	E	I-1	05/21/84	Brown/dark brown sand with silt	7.5YR4/2	I-10W	0.0 Lb.	0.0 Lb.	0.0%	Discarded
0128	10	07	E	III-1	05/21/84	Reddish br. silt w/sand, mica & br/yel. clay	5YR4/3	I-10W	0.0 Lb.	0.0 Lb.	0.0%	Discarded
0131	10	10	B	I-1	05/22/84	Brown silt with fine sand	7.5YR5/4	I-10W	0.0 Lb.	0.0 Lb.	0.0%	Discarded
0150	10	13	H	I-1	05/23/84	Red br. silty sand w/charcoal, rust stns	NT	I-10W	0.0 Lb.	0.0 Lb.	0.0%	Discarded
0151	10	13	H	II-1	05/23/84	Dark reddish brown silt w/gritty sand	5YR3/4	I-10W	0.0 Lb.	0.0 Lb.	0.0%	Discarded
0156	10	10	B	III-1	05/23/84	Mottled dk. yellowish and black silts	10YR4/4	B-10W	0.0 Lb.	0.0 Lb.	0.0%	Discarded
0158	10	13	H	II-1	05/23/84	Reddish br. fine sand w/mica, black silt	5YR5/3	B-10W	0.0 Lb.	0.0 Lb.	0.0%	Discarded
0159	10	13	H	III-1	05/23/84	Dk reddish br. fine sand w/mica, mottled	5YR3/4	B-10W	0.0 Lb.	0.0 Lb.	0.0%	Discarded
0161	10	10	B	V-1	05/24/84	Dark grayish brown fine silt w/mica	10YR3/2	I-10W	0.0 Lb.	0.0 Lb.	0.0%	Discarded
0162	10	07	E	V-1	05/24/84	Dark reddish brown fine sand	5YR3/4	I-10W	0.0 Lb.	0.0 Lb.	0.0%	Discarded
0163	10	10	B	VII-1	05/24/84	Dark yellowish brown sandy silt w/mica	10YR4/4	I-10W	0.0 Lb.	0.0 Lb.	0.0%	Discarded
0167	10	10	B	VI-1	05/24/84	Yellowish brown silt w/mica, rust frags.	10YR5/6	I-10W	0.0 Lb.	0.0 Lb.	0.0%	Discarded
0168	10	07	E	VII-1	05/24/84	Dark brown fine sand with silt	7.5YR3/4	E-10W	0.0 Lb.	0.0 Lb.	0.0%	Discarded
0169	10	10	B	VIII-1	05/24/84	Fine dk. yellowish brown silt w/sand	10YR4/4	I-10W	0.0 Lb.	0.0 Lb.	0.0%	Discarded
0173	10	10	B	IX-1	05/24/84	Mottled vel. br. & dk. yel. br silt, sand	10YR5/4	I-10W	0.0 Lb.	0.0 Lb.	0.0%	Discarded
0187	10	15	J	II-1	05/25/84	Brown silty sand banded with black clay	10YR4/3	F-10W	0.0 Lb.	0.0 Lb.	0.0%	Discarded
0190	10	15	J	II-3	05/25/84	Same as cat. number 187	NT	F-10W	0.0 Lb.	0.0 Lb.	0.0%	Discarded
0191	10	13	H	VI-1	05/25/84	Dk reddish br fine sand w/mica mottled	NT	F-10W	0.0 Lb.	0.0 Lb.	0.0%	Discarded
0192	10	10	B	X-1	05/25/84	Light brown coarse sand w/mortar & silt	7.5YR6/4	I-10W	0.0 Lb.	0.0 Lb.	0.0%	Discarded
0197	10	10	B	XII-1	05/29/84	Mottled brown, dk. br silt w coarse sand	10YR4/3	I-10W	0.0 Lb.	0.0 Lb.	0.0%	Discarded
0198	10	15	J	III-1	05/29/84	Reddish brown mottled sand	5YR3/3	F-10W	0.0 Lb.	0.0 Lb.	0.0%	Discarded
0200	10	10	B	XII-1	05/29/84	Strong brown silt w/sand	7.5YR4/6	I-10W	0.0 Lb.	0.0 Lb.	0.0%	Discarded
0203	10	10	B	X-2	05/29/84	Brown/dk. br. sandy silt w/mortar & sand	5YR3/4	I-10W	0.0 Lb.	0.0 Lb.	0.0%	Discarded
0204	10	13	H	IX-1	05/29/84	Dark brown medium to fine sand w/ mica	7.5YR3/2	F-10W	0.0 Lb.	0.0 Lb.	0.0%	Discarded
0212	10	10	B	XIV-1	05/31/84	Strong brown fine sandy silt	7.5YR4/6	I-10W	0.0 Lb.	0.0 Lb.	0.0%	Discarded
0218	10	07	E	XII-1	05/31/84	Dk. gray/br. sandy silt w.organic dep.	10YR3/4	E-10W	19.1 Lb.	5.0 Lb.	26.2%	Processed in laboratory
0221	10	10	B	XV-1	06/01/84	Black silt or soot	2.5YR2/2	J-10W	0.0 Lb.	0.0 Lb.	0.0%	Discarded
0227	10	16	K	I-1	06/01/84	Dark brown clay	7.5YR3/4	I-10W	0.0 Lb.	0.0 Lb.	0.0%	Discarded
0228	24	17	B	II-1	06/01/84	Dk. reddish br. silty sand mot w/br clay	7.5YR3/4	A-24	0.0 Lb.	0.0 Lb.	0.0%	Discarded
0234	10	16	K	III-1	06/05/84	Strong brown fine sand with mica	7.5YR4/6	I-10W	0.0 Lb.	0.0 Lb.	0.0%	Discarded
0236	10	16	K	II-2	06/05/84	Dark yellowish brown fine sand with mica	10YR3/4	I-10W	0.0 Lb.	0.0 Lb.	0.0%	Discarded
0238	10	16	K	IV-1	06/05/84	Black silty sand with mica.	NT	F-10W	0.0 Lb.	0.0 Lb.	0.0%	Discarded
0239	10	16	K	IV-2	06/05/84	Grayish brown sand with mica.	10YR5/2	F-10W	0.0 Lb.	0.0 Lb.	0.0%	Discarded
0240	10	18	L	II-1	06/05/84	Dark brown silt and sand	7.5YR3/4	I-10W	0.0 Lb.	0.0 Lb.	0.0%	Discarded
0241	10	16	K	VI-1	06/05/84	Fine brown/dark br. silty sand w/mica.	7.5YR4/4	F-10W	0.0 Lb.	0.0 Lb.	0.0%	Discarded
0251	10	18	L	III-1	06/06/84	Very dk br silt, mot/w dk brown silt	10YR2/2	I-10W	0.0 Lb.	0.0 Lb.	0.0%	Discarded
0252	10	19	M	I-1	06/06/84	Reddish br silt w/w yel br. gritty silt	5YR5/4	I-10W	0.0 Lb.	0.0 Lb.	0.0%	Discarded
0253	10	20	N	I-1	06/06/84	Reddish brown silt and sand	5YR4/4	I-10W	0.0 Lb.	0.0 Lb.	0.0%	Discarded
0255	10	20	N	II-1	06/06/84	Reddish brown silt with sand	5YR4/4	I-10W	0.0 Lb.	0.0 Lb.	0.0%	Discarded
0260	10	19	M	II-1	06/06/84	Dk. grey/blk ashy, gritty sand & silt	NT	I-10W	0.0 Lb.	0.0 Lb.	0.0%	Discarded
0262	10	19	M	III-1	06/07/84	Brown sandy silt	7.5YR5/4	I-10W	0.0 Lb.	0.0 Lb.	0.0%	Discarded
0270	10	19	M	IV-1	06/07/84	Reddish brown silt	5YR4/4	I-10W	0.0 Lb.	0.0 Lb.	0.0%	Discarded
0271	10	19	M	V-1	06/07/84	Dark yellowish brown silt	10YR4/6	I-10W	0.0 Lb.	0.0 Lb.	0.0%	Discarded
0272	10	20	N	III-1	06/07/84	Strong brown silt with mica.	7.5YR4/6	I-10W	0.0 Lb.	0.0 Lb.	0.0%	Discarded
0277	10	20	N	IV-1	06/07/84	Dark reddish brown silt & clay with mica	5YR3/3	I-10W	0.0 Lb.	0.0 Lb.	0.0%	Discarded
0283	10	20	N	III-3	06/08/84	Brown-Dark brown silt	7.5YR4/4	I-10W	0.0 Lb.	0.0 Lb.	0.0%	Discarded
0286	10	19	M	VI-1	06/08/84	Brown/dk brown sandy silt	10YR4/3	I-10W	0.0 Lb.	0.0 Lb.	0.0%	Discarded
0289	10	20	N	V-1	06/08/84	Strong brown silt with mica.	7.5YR4/6	I-10W	0.0 Lb.	0.0 Lb.	0.0%	Discarded
0292	10	19	M	VII-1	06/08/84	Yellowish brown silt	10YR3/4	I-10W	0.0 Lb.	0.0 Lb.	0.0%	Discarded
0295	10	19	M	VIII-1	06/08/84	Mot. dk yel. dk. br. & yellowish silts	10YR3/4	I-10W	0.0 Lb.	0.0 Lb.	0.0%	Discarded
0296	10	19	M	IX-1	06/08/84	Black clay with silt, banded w/yellow.	10YR5/4	I-10W	0.0 Lb.	0.0 Lb.	0.0%	Discarded
0297	10	19	M	X-1	06/08/84	Banded black silty clay & red/br. silt	NT	F-10W	0.0 Lb.	0.0 Lb.	0.0%	Discarded
0303	10	20	N	VI-1	06/11/84	Brown/Dark brown fine sand with mica.	7.5YR4/4	I-10W	0.0 Lb.	0.0 Lb.	0.0%	Discarded
0307	10	20	N	VII-1	06/11/84	Reddish brown silt with mica.	5YR4/4	I-10W	0.0 Lb.	0.0 Lb.	0.0%	Discarded
0308	10	20	N	VIII-1	06/11/84	Very dark greyish brown silt with mica.	10YR3/2	I-10W	0.0 Lb.	0.0 Lb.	0.0%	Discarded
0313	10	12	P	I-1	06/11/84	Brown/dark brown mottled silts.	10YR4/3	J-10W	0.0 Lb.	0.0 Lb.	0.0%	Discarded

INVENTORY OF SOIL SAMPLES FROM THE 60 WALL STREET SITE, ORDERED BY CATALOG NUMBER

CATNO	LO	FE	EXUNIT	TOT	DATE	SOILDESC	MUNSELL	CU	WTG	SSIZE	SSPOR	COMMENTS
0314	10	12	P	II-1	06/12/84	Dark red ferric stain.	2.5YR3/6	J-10W	0.0 Lb.	0.0 Lb.	0.0%	Discarded
0316	10	20	N	IX-1	06/12/84	Brown and Lt. brownish gray med. sand	7.5YR5/4	I-10W	0.0 Lb.	0.0 Lb.	0.0%	Discarded
0321	10	20	N	X-1	06/12/84	Dk. grayish br. sand w/mica & w/w blk silt	10YR4/2	F-10W	0.0 Lb.	0.0 Lb.	0.0%	Discarded
0322	10	20	N	IX-2	06/12/84	Strong br medium fine sand & lt br/gray	7.5YR4/6	I-10W	0.0 Lb.	0.0 Lb.	0.0%	Discarded
0328	10	20	N	XI-1	06/13/84	Black clay with silt and mica	NT	F-10W	0.0 Lb.	0.0 Lb.	0.0%	Discarded
0331	10	20	N	-	06/13/84	-	--	J-10W	0.0 Lb.	0.0 Lb.	0.0%	Discarded
0333	10	20	N	XII-1	06/13/84	Dark brown silt with sand	7.5YR3/4	F-10W	0.0 Lb.	0.0 Lb.	0.0%	Discarded
0337	10	20	N	XIII-1	06/14/84	Variegated brown sands with mica.	10YR4/4	F-10W	0.0 Lb.	0.0 Lb.	0.0%	Discarded
0344	24	17	B	VI-1	06/15/84	Mottled silts & sands	7.5YR4/4	C-24	0.0 Lb.	0.0 Lb.	0.0%	Discarded
0349	24	17	B	VIII-1	06/15/84	Mot br/dk. br sand & silt, clay, fine sand	7.5YR4/4	B-24	0.0 Lb.	0.0 Lb.	0.0%	Discarded
0354	24	17	B	VIII-1	06/19/84	Dk. yellowish br. clay, red/br. fine sand	NT	B-24	0.0 Lb.	0.0 Lb.	0.0%	Discarded
0365	24	17	B	I-2	06/22/84	Mottled silts and sands, see sheet	5YR4/4	A-24	0.0 Lb.	0.0 Lb.	0.0%	Discarded
0467	10	08	BB	I-1	07/26/84	Mottled lt red/br. silt, dk gray/brn	5YR6/4	I-10W	164.8 Lb.	5.0 Lb.	3.0%	Processed in laboratory
0475	10	08	BB	II-1	07/26/84	Reddish brown silt	5YR5/3	I-10W	74.1 Lb.	5.0 Lb.	6.7%	Processed in laboratory
0476	10	08	BB	III-1	07/26/84	Dark yellowish brow sandy loam	10YR4/4	B-10W	23.1 Lb.	5.0 Lb.	21.6%	Processed in laboratory
0478	10	08	BB	IV-1	07/26/84	Mot yel/brown, lt. olive br and dk br silt	10YR4/4	B-10W	244.8 Lb.	0.0 Lb.	0.0%	Discarded
0483	10	08	BB	V-1	07/27/84	Dark grayish brown fine silt	2.5YR4/2	B-10W	12.1 Lb.	5.0 Lb.	41.3%	Processed in laboratory
0491	10	08	BB	VI-1	07/27/84	Strong brown fine sandy silt w/mica	7.5YR5/6	B-10W	13.1 Lb.	5.0 Lb.	38.2%	Processed in laboratory
0575	10	18	L & O	XXVI-1	08/06/84	Black clay w/white and brown sand	NT	H-10W	11.1 Lb.	0.0 Lb.	0.0%	Discarded
0647	10	07	GG	IX-1	08/09/84	Very dark gray/brown sandy silt	10YR3/4	E-10W	45.3 Lb.	5.0 Lb.	11.0%	Processed in laboratory
0648	10	07	GG	X-1	08/09/84	Mottled gray brown silty sand	NT	E-10W	20.1 Lb.	5.0 Lb.	24.9%	Processed in laboratory
0649	10	07	GG	XI-1	08/09/84	Mottled gray/dk gray brown sandy silt	NT	E-10W	0.0 Lb.	0.0 Lb.	0.0%	Discarded
0670	10	07	HH	XVII-1	08/10/84	Black silt	NT	E-10W	70.6 Lb.	5.0 Lb.	7.1%	Processed in laboratory
0675	10	07	HH	XIX-1	08/10/84	Dark gray/black silty sand	NT	E-10W	11.6 Lb.	5.0 Lb.	43.1%	Processed in laboratory
0681	10	07	HH	XX-1	08/10/84	Dark reddish brown silt with rubble	5YR3/4	E-10W	48.6 Lb.	5.0 Lb.	10.3%	Processed in laboratory
0689	10	07	GG	XV-1	08/11/84	Dark mottled silt w/reddish brown silt	NT	E-10W	47.2 Lb.	5.0 Lb.	10.6%	Processed in laboratory

COINS FROM THE EXCAVATIONS AT 60 WALL STREET

by

David C. Parris

Six coins were recovered from this project, five of which are substantially identifiable. Figures E-1 and E-2 are photographs of the obverse and reverse (respectively) of coins with the catalog numbers 58, 203, 621, and 628. Descriptions and inferences are as follows:

Catalog No.: 58

Provenience: Lot 10, E.U. A,
Stratum XIII-1

Designation: U.S.A. Dime, Capped Bust Type (Variety 2, small)

Metal: Silver Alloy

Diameter: 18.5 mm

Date: 1830-1837, believed to be 1835 (see obverse description)

Mint: No mark (All dimes of this type were minted in Philadelphia.)

Obverse: Left-facing capped bust of Liberty, thirteen stars, and most of date visible. Third digit of date is a 3. The fourth digit is partially obliterated, but has a top line, and therefore must be a 5 or a 7. Because the digit appears to descend from the top line on the left side, it is almost certainly a 5. The border is beaded, confirming that the dime is of the later variety (small planchet), minted from 1829-1837 (Taxay 1971).

Reverse: Eagle with shield and arrows, and most of lettering visible. The "O" in 10 c. is fairly tall but cannot be determined as either the large or small varieties (Taxay 1971).

Conservation: Removal of superficial detritus by ultrasonic cleaning, 5 minutes in aqueous solution of sodium hexametaphosphate (Calgon) in distilled water. Cleaning with commercial silver dip (Silvo). No further treatment judged necessary. Some corrosion in cupreous component of alloy, but silver in good condition.

Catalog No.: 70

Provenience: Lot 10, E.U. B,
Stratum III-5

Designation: Unknown. Size and composition are comparable to some U.S.A. large cents, but foreign coins of similar size and composition are known. The specimen is therefore indeterminate.

Metal: Copper

Diameter: 29 mm.

Date: Unknown

Mint: Unknown

Obverse: Nothing visible

Reverse: Nothing visible

Conservation: Removal of superficial detritus by ultrasonic cleaning, 5 minutes in aqueous solution of sodium hexametaphosphate (Calgon) in distilled water. Immersion in solution of benzotriazole (3%) in ethanol, as inhibitor. Acrylic protective coating added (Krylon 1303).

Catalog No.: 203

Provenience: Lot 10, E.U. G,
Stratum X-2

Designation: U.S.A. Large Cent, Coronet Type, judged to be die variety #6 of Newcomb (1940), said to be equivalent to die variety 6 of the Andrew's classification.

Metal: Copper

Diameter: 29 mm.

Date: 1825

Mint: No mintmark, all large cents minted in Philadelphia.

Obverse: Left-facing head of Liberty with coronet (band), thirteen stars, and worn but determinable date. Position of coronet relative to sixth star and position of hair curls relative to date, as well as contiguous letters in coronet, all indicate die variety 6 of Newcomb (1940).

Reverse: "One cent" enclosed in wreath and "United States of America" in margin worn and partially legible. Position of tenth berry in wreath relative to "M" in margin is determinable and indicates die variety 6 of Newcomb (1940), confirming evidence of the obverse.

Conservation: Removal of superficial detritus by alternate treatments in ultrasonic cleaning solutions of sodium hexametaphosphate (Calgon) in distilled water, and ethanol; and brush-and-needle removal of sand grains above cupreous corrosion

deposits. Immersion in solution of benzotriazole (3%) in ethanol, as inhibitor. (Removal of some remaining encrustations on margin of reverse may be possible, but is not recommended.) Acrylic coating added (Krylon 1303).

Note: Specimen #203 does not easily fit the classifications of Lapp and Silberman (1971), but appears to be among the three small-lettered varieties given by them. It also would be among their varieties listed with "point of coronet below star."

Catalog No.: 621

Provenience: Lot 10, E.U. LL,
Stratum I-1

Designation: U.S.A. Liberty Head Five-cent Nickel

Metal: Nickel Alloy

Diameter: 21 mm.

Date: 1898

Mint: No mintmark; all of this date minted in Philadelphia.

Obverse: Left-facing head of Liberty, with thirteen stars and date, all legible. No varieties designated for the date.

Reverse: "U" in wreath, "United States of America," and "E Pluribus Unum" and "cents," all worn but legible.

Conservation: Removal of superficial detritus in ultrasonic cleaner (5 minutes), using solution of sodium hexametaphosphate (Calgon) in distilled water (after experimental cleaning of a similarly corroded modern nickel as a test). Further cleaning with commercial dip (Silvo), which is suitable for nickel alloys. Immersion in solution of benzotriazole (3%) in ethanol, as inhibitor.

Catalog No.: 628

Provenience: Lot 10, E.U. B,
Stratum XII-2

Designation: U.S.A. Half Eagle (Five-dollar) Liberty Head

Metal: Gold

Diameter: Approx. 23 mm.

Date: 1835

Mint: No mintmark; all of this date minted in Philadelphia.

Obverse: Left-facing Liberty with thirteen stars and date, all well preserved. No varieties designated for this date.

Reverse: Eagle clutching arrows and inscriptions, all well preserved. No varieties designated for this date.

Conservation: None judged necessary. Plastic mounting frame provided.

Catalog No.: 697

Provenience: Lot 10, E.U. HH,
Stratum XXIV-1

Designation: Somewhat uncertain, but possibly a Netherlands one-cent piece, inferred from size, composition and the few remaining surface features.

Metal: Copper

Diameter: 20 mm.

Date: Uncertain, but the final two digits are 23 and are of a style typical of the nineteenth century (thick upper portions of numerals and base of 2 and top of 3 straight). The date is probably 1823. (See discussion of obverse.)

Obverse: The digits 23 are the only visible feature, but are rather unusually placed at approximately the four o'clock position. The area immediately to the left is still fairly well preserved, but no digits are visible there. The date was probably divided, therefore, with the first two digits in the eight o'clock position.

Reverse: A small group of parallel lines is present. Using the orientation based on the placement of the date on the obverse, the parallel lines would be placed along the horizontal base of the reverse. A slight inflection point is present in the lines, centered on the horizontal. Several other minor design marks can be seen, notably a curved letter or numeral fragment at the three o'clock position.

Discussion of Designation: Among nineteenth-century coins, the one cent pieces of William I, Kingdom of the Netherlands (1813-1840), seem to match this coin in size, composition, and all remaining design details. The date is divided and the national coat-of-arms on the reverse of Dutch coins is commonly square-based with a central inflection point and a series of horizontal lines. The cent abbreviation is a "C." at three o'clock on the reverse. In the absence of comparative specimens, this identification is inconclusive, but it seems to be the best possible identification. See illustrations in Raymond (1953).

Conservation: Superficial particle removal tested but considered inadvisable. Partial date accidentally exposed and entire coin cleaned and reinspected. Immersion in benzotriazole (3%) in ethanol, as inhibitor. Acrylic coating added to original exterior mass (Krylon 1303); not repeated after cleaning.

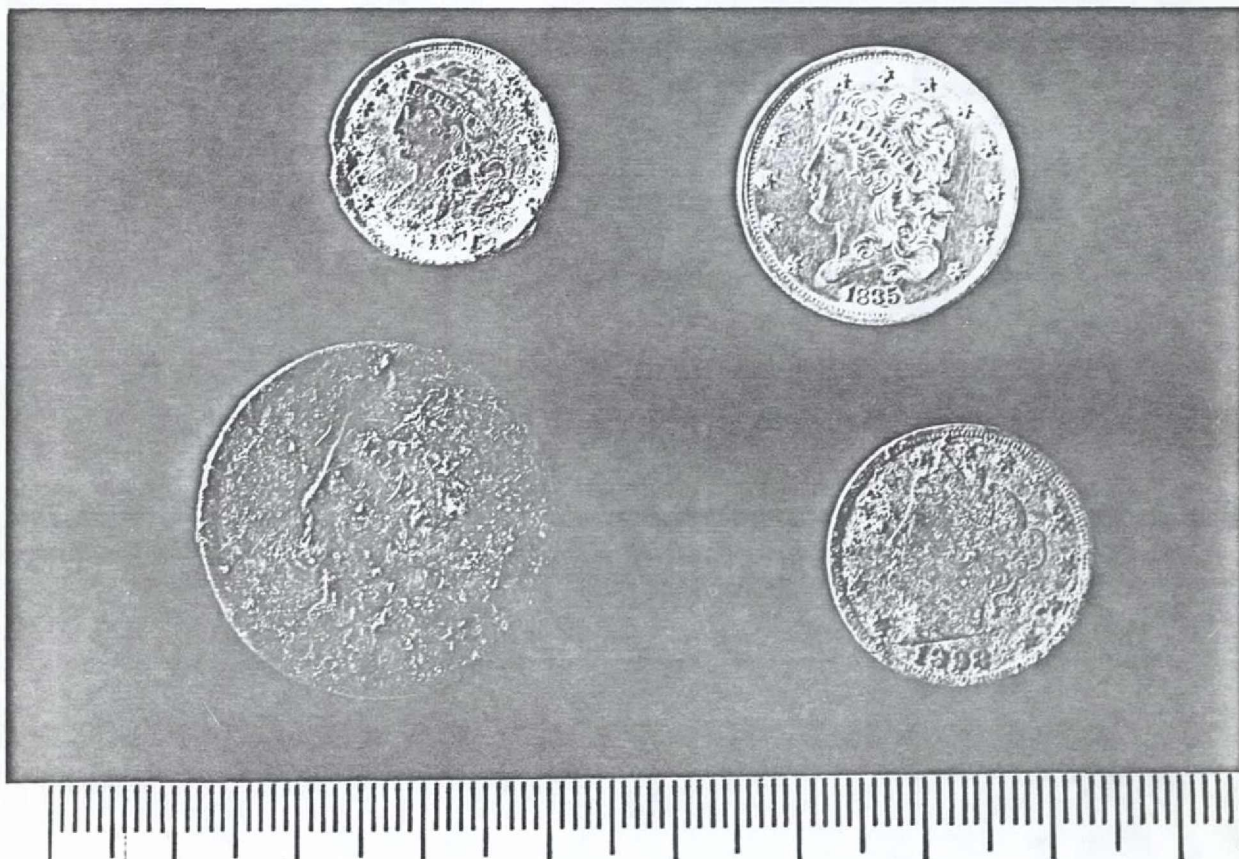

Figure E-1. Obverse view of four of the coins recovered from the 60 Wall Street site. Upper left: 1835 or 1837 U.S.A. Dime, Capped Bust Type, silver alloy (Lot 10, E.U. A, Catalog No. 58, Feature 8, Cultural Unit B). Lower left: 1825 U.S.A. Large cent, Coronet Type, copper (Lot 10, E.U. G, Catalog No. 203, Feature 10, Cultural Unit I). Lower right: 1898 U.S.A. Liberty head nickel, nickel alloy (Lot 10, E.U. LL, Catalog No. 621, Feature 7, Cultural Unit I). Upper right: 1835 U.S.A Half-eagle liberty head five dollar piece, gold (Lot 10, E.U. B, Catalog No. 628, Feature 7, Cultural Unit E).



Figure E-2. Reverse view of four of the coins recovered from the 60 Wall Street site. Upper left: 1835 or 1837 U.S.A. Dime, capped bust type, silver alloy (Lot 10, E.U. A, Catalog No. 58, Feature 8, Cultural Unit B). Lower left: 1825 U.S.A. Large cent, Coronet Type, copper (Lot 10, E.U. G, Catalog No. 203, Feature 10, Cultural Unit I). Lower right: 1898 U.S.A. Liberty head nickel, nickel alloy (Lot 10, E.U. LL, Catalog No. 621, Feature 7, Cultural Unit I). Upper right: 1835 U.S.A Half-eagle liberty head five dollar piece, gold (Lot 10, E.U. B, Catalog No. 628, Feature 7, Cultural Unit E).

Appendix F
60 Wall Street Site
Project Catalog

60 WALL STREET SITE, PROJECT CATALOG

CATNU	LD	EXUNIT	T01	DATE	FE	SOILDESC	COMMENTS	MUNSELL	DA	DEPTH	DEPTH	DEPTH	DEPTH	DEPTH	DEPTH	DEPTH	DEPTH	CU
0001	25	A	I1	05/09/84	--	Reddish brown silt with mica		NT	02	1.03'	1.11'	1.19'	1.19'	1.12'	1.45'	1.50'	1.62'	A-25
0002	10	--	---	05/09/84	--		Profile AA' - backhoe test, west of Feature 08	--	--	0.00'	0.00'	0.00'	0.00'	0.00'	0.00'	0.00'	0.00'	--
0003	10	--	---	05/09/84	08	Silts with mica and rubble	Floor cleaning over possible feature near Fea. 08	--	--	0.00'	0.00'	0.00'	0.00'	0.00'	0.00'	0.00'	0.00'	J-10W
0004	25	A	---	05/09/84	01		Plan view 25-A, Stratum I & Features 1 - 3.	--	02	0.00'	0.00'	0.00'	0.00'	0.00'	0.00'	0.00'	0.00'	--
0005	25	A	I2	05/09/84	--	Reddish brown silt with mica	Subsoil-numerous layers of clay, silt, and sands	NT	02	1.12'	1.45'	1.50'	1.62'	2.05'	2.15'	2.15'	2.25'	A-25
0006	25	A	III	05/09/84	01	Reddish brown silt and sand.		NT	02	1.15'	1.22'	1.21'	1.22'	2.32'	2.32'	2.32'	2.32'	A-25
0007	25	A	III1	05/09/84	02	Reddish brown silt and sand		NT	02	1.40'	1.37'	1.40'	1.37'	2.15'	2.15'	2.15'	2.15'	A-25
0008	25	A	IV1	05/09/84	03	Reddish brown silt with mica		NT	02	1.45'	1.60'	0.00'	0.00'	2.15'	2.25'	0.00'	0.00'	A-25
0009	24	A	I1	05/10/84	--	Light brown sandy silt with mica	Overburden	NT	04	1.50'	1.50'	1.20'	1.30'	1.80'	1.80'	1.60'	1.70'	D-24
0010	24	A	I2	05/10/84	--	Reddish brown sandy silt with mica.		NT	04	1.80'	1.80'	0.00'	0.00'	2.40'	2.50'	0.00'	0.00'	D-24
0011	24	A	---	05/10/84	04		Plan view stratum I & II, feature 4	--	04	0.00'	0.00'	0.00'	0.00'	0.00'	0.00'	0.00'	0.00'	--
0012	24	A	III1	05/10/84	04	Dark brown sand w/brick, plaster, rubble	Builder's trench for brick wall.	NT	04	0.00'	0.00'	1.70'	1.60'	0.00'	0.00'	2.90'	2.30'	D-24
0013	10	A	---	05/10/84	08		Plan view, top of unit.	--	12	0.00'	0.00'	0.00'	0.00'	0.00'	0.00'	0.00'	0.00'	--
0014	10	A	I1	05/10/84	08	Dark brown clay with sand	with reddish brown silt and charcoal	NT	12	4.80'	4.70'	0.00'	0.00'	4.92'	4.97'	4.90'	4.87'	I-10W
0015	25	A	VI	05/10/84	--	Reddish brown to yellow clay.		NT	02	2.05'	0.00'	0.00'	0.00'	5.30'	0.00'	0.00'	0.00'	A-25
0016	10	A	III1	05/10/84	08	Reddish brown silt w/coarse sand & mica.		NT	12	4.72'	4.79'	4.91'	5.00'	4.81'	5.18'	5.44'	5.42'	I-10W
0016a	10	A	---	05/10/84	08		Plan view of stratum I & II	--	12	0.00'	0.00'	0.00'	0.00'	0.00'	0.00'	0.00'	0.00'	--
0017	24	A	---	05/10/84	04		Profile of east wall - southeast five feet.	--	04	0.00'	0.00'	0.00'	0.00'	0.00'	0.00'	0.00'	0.00'	--
0018	25	B	I1	05/10/84	--	Sandy silt	Rubble	--	03	0.30'	0.30'	0.30'	0.30'	1.35'	1.35'	1.35'	1.35'	A-25
0019	10	A	III1	05/10/84	08	Reddish brown silt with sand & mica.	Some yellowish green silt banding	NT	12	4.68'	4.58'	4.42'	4.36'	4.72'	4.74'	4.93'	4.90'	J-10W
0020	10	A	---	05/10/84	08		Plan view of strata I-2 & VII-1	--	12	0.00'	0.00'	0.00'	0.00'	0.00'	0.00'	0.00'	0.00'	--
0021	10	B	I1	05/11/84	07	Reddish brown sand	Overburden	NT	13	0.90'	0.90'	0.60'	0.50'	1.00'	1.00'	1.00'	1.00'	I-10W
0022	25	B	I1	05/11/84	--	Reddish brown sandy silt		NT	03	1.35'	1.35'	1.35'	1.35'	4.50'	3.30'	4.50'	3.30'	A-25
0023	25	B	---	05/11/84	05		Planview and profile of unit.	--	03	0.00'	0.00'	0.00'	0.00'	0.00'	0.00'	0.00'	0.00'	--
0024	10	A	VIII1	05/11/84	08	Dark brown silt with sand		NT	12	4.62'	4.70'	4.59'	4.73'	4.95'	5.10'	5.30'	5.35'	I-10W
0024a	10	A	---	05/11/84	08		Plan view of stratum VII,V,III,VIII,I	--	12	0.00'	0.00'	0.00'	0.00'	0.00'	0.00'	0.00'	0.00'	--
0025	10	B	III1	05/11/84	07	Reddish brown sandy loam.		NT	13	1.00'	1.00'	1.00'	1.00'	1.20'	1.25'	1.25'	1.20'	I-10W
0026	10	B	---	05/11/84	07		Plan view strata II,III, IV, V of Features 6 & 7	--	13	0.00'	0.00'	0.00'	0.00'	0.00'	0.00'	0.00'	0.00'	--
0027	10	B	III1	05/11/84	07	Decayed mortar in sand	Building rubble	NT	13	1.00'	1.00'	1.00'	1.00'	1.40'	1.40'	1.45'	1.40'	I-10W
0028	10	B	IV1	05/11/84	06	Mottled reddish brown silty sand	Soil sample taken	NT	13	1.10'	1.10'	1.20'	0.00'	1.30'	1.30'	1.40'	0.00'	I-10W
0029	10	B	III2	05/11/84	07	Reddish brown silty sand		NT	13	1.40'	1.40'	1.45'	1.40'	2.70'	2.70'	2.60'	2.60'	I-10W
0030	10	A	VI	05/11/84	08	Br. coarse sand w/silt, brick & mortar		NT	12	4.41'	2.54'	4.58'	0.00'	5.02'	4.95'	4.89'	0.00'	I-10W
0031	10	B	VI	05/11/84	06	Reddish brown sandy loam		NT	13	1.10'	1.20'	1.20'	1.20'	1.40'	1.30'	1.40'	1.30'	I-10W
0032	10	A	IX1	05/11/84	08	Red/Yellow br. silt w/mica,brick,mortar		NT	12	4.76'	4.83'	4.89'	4.95'	5.02'	5.03'	5.02'	5.03'	I-10W
0032a	10	A	---	05/11/84	08		Plan view of stratum IX,VII,III,VIII,I	--	12	0.00'	0.00'	0.00'	0.00'	0.00'	0.00'	0.00'	0.00'	--
0033	--	--	---	/	/84	--		--	--	0.00'	0.00'	0.00'	0.00'	0.00'	0.00'	0.00'	0.00'	--
0034	10	A	X1	05/14/84	08	Brown/dark brown silt with sand.	Builder's trench	10YR4/3	12	4.78'	4.91'	5.12'	0.00'	5.40'	5.68'	5.55'	0.00'	I-10W
0034a	10	A	---	05/13/84	08		Plan view of stratum X	--	12	0.00'	0.00'	0.00'	0.00'	0.00'	0.00'	0.00'	0.00'	--
0035	10	B	---	05/14/84	06		Plan view strata IV-2, VI, & VIII.	--	13	0.00'	0.00'	0.00'	0.00'	0.00'	0.00'	0.00'	0.00'	--
0036	10	B	VII1	05/14/84	06	Reddish brown silt with mica		NT	13	1.20'	1.40'	1.20'	1.40'	1.50'	1.50'	1.60'	1.70'	I-10W
0037	10	C	I1	05/14/84	09	Reddish brown silt w/mortar & charcoal		NT	13	2.30'	2.20'	2.25'	2.32'	2.45'	2.30'	2.30'	2.35'	D-10P
0038	10	B	IV2	05/14/84	06	Mottled, reddish brown sandy loam.		NT	13	1.30'	1.40'	1.40'	1.50'	1.70'	1.60'	1.60'	1.70'	I-10W
0039	10	A	IV1	05/14/84	08	Reddish brown silt w/sand,banded w/green		5YR3/4	12	4.83'	5.18'	5.15'	5.38'	5.30'	5.35'	5.30'	5.35'	B-10W
0040	25	B	III1	05/14/84	05	Dark brown/black silt		NT	03	0.00'	0.00'	0.00'	0.00'	0.00'	0.00'	0.00'	0.00'	A-25
0041	25	B	---	05/14/84	--	Brown clayey silt with rubble	[No depths taken]	--	03	0.00'	0.00'	0.00'	0.00'	0.00'	0.00'	0.00'	0.00'	A-25
0041a	25	B	---	05/14/84	--		Plan view recent disturbance in unit's center	--	03	0.00'	0.00'	0.00'	0.00'	0.00'	0.00'	0.00'	0.00'	A-25
0042	10	C	---	05/14/84	09		Plan view of stratum I - V	--	13	0.00'	0.00'	0.00'	0.00'	0.00'	0.00'	0.00'	0.00'	--
0043	10	C	I2	05/14/84	09	Reddish brown silt w/ brick,mortar,char.		NT	13	2.45'	2.40'	2.50'	2.32'	2.70'	3.00'	2.85'	2.95'	D-10P
0044	10	B	---	05/14/84	06		Plan view of stratum IV, VII	--	13	0.00'	0.00'	0.00'	0.00'	0.00'	0.00'	0.00'	0.00'	--
0045	10	B	VIII1	05/14/84	07	Reddish brown sandy silt with mica.		NT	13	1.30'	1.30'	1.40'	1.40'	1.70'	1.70'	1.70'	1.60'	J-10W
0046	10	A	I2	05/14/84	08	Brown/dark brown clayey silt	with reddish sand and yellow clay patches	10YR4/3	12	4.92'	4.85'	0.00'	0.00'	5.10'	5.12'	0.00'	0.00'	I-10W
0046a	10	A	---	05/14/84	08		Plan view strata: I,III,VII,VIII,X,XI	--	12	0.00'	0.00'	0.00'	0.00'	0.00'	0.00'	0.00'	0.00'	--
0047	10	B	---	05/14/84	06		Plan view of strata IV-3 & VII-2	--	13	0.00'	0.00'	0.00'	0.00'	0.00'	0.00'	0.00'	0.00'	--
0048	10	B	VIII1	05/14/84	07	Sandy silt	Backfilled builder's trench for feature 7 to north	NT	13	1.20'	1.20'	1.10'	0.00'	1.30'	1.30'	0.00'	0.00'	C-10W
0049	10	C	III1	05/14/84	09	Dark brown silt with mortar, rock.		NT	13	2.55'	2.35'	0.00'	2.25'	2.70'	2.70'	2.80'	2.80'	B-10P
0050	10	C	III1	05/14/84	27	Reddish br. silt w/con. of brick, mortar		NT	13	0.00'	2.30'	2.35'	2.35'	3.00'	3.40'	2.70'	2.70'	C-10P
0051	10	A	XI1	05/15/84	08	Brown silt with fine sand.		7.5YR5/4	12	5.30'	5.35'	5.30'	5.35'	5.55'	5.57'	5.51'	5.56'	B-10W
0051a	10	A	---	05/15/84	08		Plan view of strata: III,VII,VIII,XII,XI,X	--	12	0.00'	0.00'	0.00'	0.00'	0.00'	0.00'	0.00'	0.00'	--
0052	10	B	IV3	05/15/84	06	Mottled	Trash deposit.	NT	13	1.70'	1.60'	1.70'	1.60'	1.70'	1.50'	1.60'	1.80'	I-10W
0053	10	A	XII1	05/15/84	08	Light olive brown/grayish br. fine sand		2.5YR5/4	12	5.10'	5.12'	0.00'	0.00'	5.81'	5.80'	0.00'	0.00'	B-10W
0054	10	B	---	05/15/84	07		Plan view of strata VII-2 & VIII-1	--	13	0.00'	0.00'	0.00'	0.00'	0.00'	0.00'	0.00'	0.00'	--
0055	10	B	VII2	05/15/84	07	Reddish brown sandy silt with mica.	Some yellowish brown silt mottling	NT	13	1.55'	1.40'	1.85'	1.40'	3.85'	3.80'	3.05'	3.00'	J-10W
0056	10	B	III3	05/15/84	07	Reddish brown silty sand	with coarse building rubble	NT	13	2.70'	2.70'	2.60'	2.60'	2.80'	2.60'	3.70'	3.40'	I-10W
0057	10	B	VIII2	05/15/84	07	Reddish br. sandy loam	with decayed mortar and schist	NT	13	1.10'	1.20'	1.30'	1.30'	1.10'	1.20'	2.30'	2.20'	C-10W

60 WALL STREET SITE, PROJECT CATALOG

CATNO	LD	EXUNIT	T01	DATE	FE	SOILDESC	COMMENTS	MUNSELL	DA	DEPTH	DEPTH	DEPTH	DEPTH	DEPTH	DEPTH	DEPTH	DEPTH	CU	
0058	10 A		XIIII	05/15/84	08	Reddish,grayish and lt.olive brown sands	Thin lenses and bands	5YR4/4	12	5.55'	5.57'	5.51'	5.56'	5.95'	5.83'	5.90'	5.83'	B-10W	
0059	10 A		X2	05/15/84	08	Brown/dark brown silt w/coarse sand,mica	Builder's trench for wall footing.	10YR4/3	12	5.46'	5.55'	0.00'	0.00'	5.90'	5.85'	0.00'	0.00'	I-10W	
0060	10 B			05/15/84	07		Plan view strata VIII-2, III-4, & IX.			13	0.00'	0.00'	0.00'	0.00'	0.00'	0.00'	0.00'		
0061	10 B		III4	05/15/84	07	Reddish brown silty sand with mortar		NT	13	3.80'	3.60'	3.70'	3.40'	4.10'	4.20'	4.20'	4.20'	I-10W	
0062	10 B		IX1	05/15/84	07	Yellowish brown silty sand w/moratr	Possible builder's trench.	NT	13	3.50'	3.10'	0.00'	0.00'	4.20'	4.20'	0.00'	0.00'	I-10W	
0063	10 C		IV1	05/15/84	09	Reddish brown silt.		NT	13	2.50'	2.32'	2.40'	2.32'	2.85'	2.95'	2.95'	3.20'	E-10P	
0064	10 C		VI	05/15/84	09	Reddish brown silt with brick & mortar.		NT	13	2.40'	2.32'	2.30'	2.31'	2.95'	3.20'	3.35'	3.30'	D-10P	
0065	10 A		XIV1	05/16/84	08	Heavily mottled sandy silts-green,grays.		2.5YR3/2	12	5.95'	5.83'	5.09'	5.83'	6.20'	5.97'	6.04'	6.01'	B-10W	
0065a	10 A			05/16/84	08		Plan view of strata: II, VI, VIII, XV, XIV, X			12	0.00'	0.00'	0.00'	0.00'	0.00'	0.00'	0.00'		
0066	10 A		X3	05/16/84	08	Brown/dark brown silt w/sand	Builder's trench for brick wall	10YR4/3	12	5.90'	5.85'	0.00'	0.00'	5.93'	5.87'	0.00'	0.00'	I-10W	
0067	10 A			05/16/84	08		Floor cleaning top of strata XIV & XV.			12	0.00'	0.00'	0.00'	0.00'	0.00'	0.00'	0.00'	B-10W	
0068	10 B		VIII3	05/16/84	07	Reddish brown silty sand with mica	Builder's trench.	NT	13	2.40'	2.30'	2.35'	0.00'	3.60'	3.80'	3.90'	0.00'	C-10W	
0069	10 A		XV1	05/16/84	08	Compact, reddish brown silt.		5YR4/3	12	6.20'	5.81'	6.04'	5.80'	6.55'	6.58'	6.59'	6.58'	B-10W	
0069a	10 A			05/16/84	08		Plan view of strata: III,VII,VIII,XV,X			12	0.00'	0.00'	0.00'	0.00'	0.00'	0.00'	0.00'		
0070	10 B		III5	05/16/84	07	Reddish brown silty sand	with rubble	NT	13	4.10'	4.20'	4.20'	4.20'	4.60'	4.60'	4.90'	4.90'	I-10W	
0071	10 B		IX2	05/16/84	07		Rubble, decayed mortar with little sandy loam.			13	0.00'	0.00'	4.20'	4.20'	5.70'	5.70'	5.80'	I-10W	
0072	10 B		II	05/16/84	23	Reddish brown sandy soil with rubble.	Overburden on stone foundation	NT	13	0.40'	0.15'	0.40'	0.15'	0.60'	0.15'	0.90'	0.15'	J-10W	
0073	10 A		XV2	05/16/84	08	Mottled brown/dark brown, yellowish br.	and dark grayish brown fine sand w/silt.	10YR4/3	12	6.55'	6.58'	6.59'	6.58'	6.71'	6.73'	6.72'	6.72'	B-10W	
0074	--	--		/	/84	--	--	--	--	0.00'	0.00'	0.00'	0.00'	0.00'	0.00'	0.00'	0.00'	--	
0075	--	--		/	/84	--	--	--	--	0.00'	0.00'	0.00'	0.00'	0.00'	0.00'	0.00'	0.00'	--	
0076	25	--		05/16/84	--		Profile west wall, south portion of lot.			02	0.00'	0.00'	0.00'	0.00'	0.00'	0.00'	0.00'	--	
0077	25	--		05/16/84	--		Profile south wall, south portion of lot.			02	0.00'	0.00'	0.00'	0.00'	0.00'	0.00'	0.00'	--	
0078	25	--		05/16/84	--		Profile east wall, south portion of lot.			02	0.00'	0.00'	0.00'	0.00'	0.00'	0.00'	0.00'	--	
0079	25	--		05/16/84	--		Profile north face of dividing wall.			02	0.00'	0.00'	0.00'	0.00'	0.00'	0.00'	0.00'	--	
0080	24	--		05/02/84	--		Plan and section of south wall of lot			--	0.00'	0.00'	0.00'	0.00'	0.00'	0.00'	0.00'	--	
0081	10 D			05/17/84	23		Plan view of stratum II,III,IV,V			14	0.00'	0.00'	0.00'	0.00'	0.00'	0.00'	0.00'	--	
0082	10 A		III2	05/17/84	08	Brown silt with mica.		7.5YR5/2	12	4.72'	4.74'	4.93'	4.90'	5.45'	5.37'	5.42'	5.35'	J-10W	
0083	10 A		VIII1	05/17/84	08	Banded yellowish brown and brown silt		10YR5/4	12	4.44'	4.67'	0.00'	0.00'	0.00'	0.00'	0.00'	0.00'	J-10W	
0084	10 D		I2	05/17/84	23	Reddish brown sandy soil with rubble.		NT	14	0.90'	1.10'	1.10'	0.00'	1.30'	1.25'	1.20'	0.00'	J-10W	
0085	10 D		II1	05/17/84	23	Reddish brown silty sand		NT	14	1.05'	1.05'	1.05'	0.00'	1.55'	1.55'	1.55'	0.00'	J-10W	
0086	10 C			05/17/84	09	Plan view of stratum II,IV,V,VII,VIII,IX				13	0.00'	0.00'	0.00'	0.00'	0.00'	0.00'	0.00'	--	
0087	10 C		V2	05/17/84	09	Brown silt		10YR5/3	13	2.95'	3.20'	3.35'	3.30'	0.00'	0.00'	0.00'	0.00'	D-10P	
0088	10 C		IV2	05/17/84	09	Dark yellowish brown silt	Unexcavated until -	10YR5/4	13	2.85'	2.95'	2.95'	3.20'	0.00'	0.00'	0.00'	0.00'	E-10P	
0089	10 C		VI1	05/17/84	09	Reddish brown silt.		NT	13	2.80'	2.80'	2.85'	2.95'	3.90'	3.15'	3.10'	3.35'	D-10P	
0090	10 C		II2	05/17/84	09	Mottled dark brown, blk., tan silty sand		NT	13	3.00'	3.40'	2.80'	2.80'	3.85'	3.15'	3.10'	3.10'	B-10P	
0091	10 C		VII1	05/17/84	09	Light reddish sandy silt		NT	13	2.60'	2.70'	2.80'	2.80'	3.40'	3.20'	3.35'	0.00'	D-10P	
0092	10 C		IX1	05/17/84	27	Reddish brown sandy silt		NT	13	2.70'	3.00'	2.60'	2.70'	3.50'	3.30'	3.40'	0.00'	C-10P	
0093	10 C		VIII1	05/17/84	27	Reddish brown sandy silt		NT	13	3.40'	3.10'	0.00'	2.70'	3.50'	3.30'	3.35'	3.15'	C-10P	
0094	10 B		III1	05/17/84	23	Reddish brown silty sand, mottled.		NT	14	1.10'	1.10'	1.10'	0.00'	1.40'	1.35'	1.30'	0.00'	J-10W	
0095	10 D		IV1	05/17/84	23	Reddish br. silty sand w/cultural debris		NT	14	1.00'	1.00'	0.90'	1.10'	1.25'	1.30'	1.40'	1.35'	J-10W	
0096	10 B			05/17/84	07		Profile east wall, added to cat141, includes fea.6			13	0.00'	0.00'	0.00'	0.00'	0.00'	0.00'	0.00'	--	
0097	10 B		IX3	05/17/84	07		Loose rubble & decayed mortar, very little soil.			13	5.70'	5.70'	5.80'	5.80'	6.20'	6.30'	6.50'	6.40'	I-10W
0098	10 B		X1	05/17/84	07	Grayish brown sandy silt w/mica & debris		NT	13	6.20'	6.30'	6.50'	6.40'	6.60'	6.60'	6.80'	6.70'	E-10W	
0099	10 D		VI	05/17/84	23	Reddish brown sandy silt with mica.		NT	14	1.10'	1.00'	0.90'	0.00'	1.35'	1.40'	1.40'	0.00'	J-10W	
0100	10 D		VI1	05/17/84	23	Reddish brown sandy silt with mica.		NT	14	0.90'	0.00'	0.00'	0.00'	1.20'	0.00'	0.00'	0.00'	J-10W	
0101	10 D		IV2	05/17/84	23	Reddish brown silt sand	In north 1/2 of trench.	NT	14	1.25'	1.30'	1.40'	1.35'	1.35'	1.35'	1.60'	1.50'	J-10W	
0102	10 B		XII	05/17/84	07		Sherds from below mortar & rubble in fine sand			13	6.80'	0.00'	0.00'	0.00'	6.90'	0.00'	0.00'	E-10W	
0103	10 B		IX4	05/17/84	07	Yellowish brown fine sand	Rubble layer	NT	13	6.20'	6.30'	0.00'	0.00'	7.00'	7.00'	0.00'	0.00'	I-10W	
0104	10 D			05/17/84	23		Plan view of stratum II,IV,V			14	0.00'	0.00'	0.00'	0.00'	0.00'	0.00'	0.00'	--	
0105	10 B			05/17/84	07		Profile of east wall north 1/2 of unit 10-B.			13	0.00'	0.00'	0.00'	0.00'	0.00'	0.00'	0.00'	--	
0106	--	--		/	/84	--	--	--	--	0.00'	0.00'	0.00'	0.00'	0.00'	0.00'	0.00'	0.00'	--	
0107	--	--		/	/84	--	--	--	--	0.00'	0.00'	0.00'	0.00'	0.00'	0.00'	0.00'	0.00'	--	
0108	10 A, U, CC			05/18/84	08		Profile east wall of 10-A, 10-U, 10-CC			12	0.00'	0.00'	0.00'	0.00'	0.00'	0.00'	0.00'	--	
0109	10 A			05/18/84	08		Profile south wall of unit			12	0.00'	0.00'	0.00'	0.00'	0.00'	0.00'	0.00'	--	
0110	10 A			05/18/84	08		Profile east wall of unit			12	0.00'	0.00'	0.00'	0.00'	0.00'	0.00'	0.00'	--	
0111	10 E		II	05/17/84	07		Rubble layer, brick mortar, some wood			12	0.45'	0.55'	0.60'	0.50'	2.10'	1.60'	1.80'	2.10'	I-10W
0111a	10 E			05/17/84	07		Plan view of general area of test unit			12	0.00'	0.00'	0.00'	0.00'	0.00'	0.00'	0.00'	--	
0112	10 D		V2	05/21/84	23	Reddish brown silty sand.		5YR3/4	14	1.40'	1.50'	1.35'	0.00'	1.55'	1.65'	1.65'	0.00'	J-10W	
0113	10 C			05/21/84	09		Plan view of stratum II, IV, V, VIII, X			13	0.00'	0.00'	0.00'	0.00'	0.00'	0.00'	0.00'	--	
0114	10 D		IV3	05/21/84	23	Reddish brown silty sand mot. w/rubble		7.5YR3/4	14	1.30'	1.40'	1.60'	0.00'	1.90'	1.90'	1.85'	0.00'	J-10W	
0115	10 C		II3	05/21/84	09	Mottled dk. br., blk., tan silty sand		NT	13	3.85'	3.15'	3.10'	3.10'	0.00'	3.35'	3.30'	3.40'	B-10P	
0116	10 C		VIII2	05/21/84	27	Very red/brown silty sand with rubble.		5YR3/4	13	3.50'	3.30'	3.85'	3.15'	4.00'	4.00'	4.00'	4.00'	C-10P	
0117	10 C		X1	05/21/84	27	Reddish brown silty sand with rubble.		NT	13	3.50'	3.50'	3.40'	0.00'	4.70'	4.50'	4.25'	4.40'	C-10P	
0118	10 E		II	05/21/84	07	Reddish brown silt with mica and mortar		5YR5/3	12	2.10'	1.60'	1.80'	2.10'	2.51'	2.04'	1.74'	1.56'	I-10W	

60 WALL STREET SITE, PROJECT CATALOG

CATNO	LO	EXUNIT	T01	DATE	FE	SOILDESC	COMMENTS	MUNSELL	DA	DEPTH	DEPTH	DEPTH	DEPTH	DEPTH	DEPTH	DEPTH	DEPTH	CU
0118a	10	E		05/21/84	07		Plan view, includes upper strata of Fea. 7 & 10	12	0.00'	0.00'	0.00'	0.00'	0.00'	0.00'	0.00'	0.00'	0.00'	--
0119	10	D	VI2	05/21/84	23	Reddish brown silty soil w. red streaks.		NT	14	1.45'	0.00'	0.00'	0.00'	1.60'	0.00'	0.00'	0.00'	J-10W
0120	10	D	III3	05/21/84	23	Reddish brown silty sand.	Sterile	5YR3/4	14	1.50'	1.40'	1.40'	1.40'	1.95'	2.00'	1.95'	0.00'	J-10W
0121	10	E	II	05/21/84	07	Brown/dark brown sand with silt	South half of unit.	7.5YR4/2	12	1.86'	1.70'	1.74'	1.85'	0.00'	0.00'	0.00'	0.00'	I-10W
0122	10	F	II	05/21/84	--	Rubble and silt with mica.	Unassociated material from floor cleaning of area	--	--	2.40'	2.30'	2.30'	2.40'	0.00'	0.00'	0.00'	0.00'	J-10W
0123	10	C	XII1	05/21/84	09	Compact mortar and lime(?).		NT	13	3.25'	3.35'	3.20'	3.35'	3.55'	3.70'	3.55'	3.45'	B-10P
0124	10	D	V3	05/21/84	23	Dark reddish brown silty sand.		NT	14	1.60'	1.60'	1.60'	1.60'	0.00'	2.27'	2.30'	2.32'	J-10W
0125	10	D	IV4	05/21/84	23	Mottled reddish/br. silty sand w/rubble		NT	14	1.90'	1.90'	1.90'	0.00'	2.20'	2.30'	2.25'	0.00'	J-10W
0126	10	C		05/21/84	09		Feature Summary	--	--	3.50'	3.05'	3.40'	3.10'	0.00'	0.00'	0.00'	0.00'	--
0127	10	C	XIII1	05/21/84	09	Dark grayish brown fine sand with slate.		10YR4/2	13	3.55'	3.70'	3.55'	3.45'	3.75'	3.85'	3.85'	3.55'	B-10P
0128	10	E	III1	05/21/84	07	Reddish brown silt w/coarse sand & mica	some clay brownish yellow	5YR4/3	12	2.51'	2.04'	2.30'	2.30'	2.97'	2.98'	2.90'	2.88'	I-10W
0129	10	D		05/21/84	23		Profile of east and west walls.	--	--	0.00'	0.00'	0.00'	0.00'	0.00'	0.00'	0.00'	0.00'	--
0130	10	D		05/21/84	23		Profile of north wall.	--	--	0.00'	0.00'	0.00'	0.00'	0.00'	0.00'	0.00'	0.00'	--
0131	10	G	II	05/22/84	10	Brown silt with fine sand	Within brick feature (#10) - removed 05/23/84	7.5YR5/4	11	1.94'	1.55'	1.94'	1.96'	2.10'	2.50'	2.20'	2.45'	I-10W
0131a	10	G		05/22/84	10		Plan view of stratum I, II, III	--	--	0.00'	0.00'	0.00'	0.00'	0.00'	0.00'	0.00'	0.00'	--
0132	10			--	/84	--		--	--	0.00'	0.00'	0.00'	0.00'	0.00'	0.00'	0.00'	0.00'	--
0133	10	C	XIII1	05/22/84	09	Mottled greenish yellow, brown, reddish	brown silts and reddish brown clay w/mica	NT	13	3.85'	3.70'	3.65'	3.30'	4.10'	4.10'	3.95'	3.95'	E-10P
0134	10	G		05/22/84	10		General lot plan for the location of test unit.	--	--	0.00'	0.00'	0.00'	0.00'	0.00'	0.00'	0.00'	0.00'	--
0135	10	C	VIII3	05/22/84	27	Reddish brown silty sand with rubble.		NT	13	4.00'	4.00'	4.00'	0.00'	4.65'	4.70'	4.60'	4.60'	C-10P
0136	10	E	III2	05/22/84	07	Reddish brown sand with mica & mortar		5YR4/3	12	2.97'	2.98'	2.90'	2.88'	3.18'	3.31'	3.45'	3.40'	I-10W
0136a	10	E		05/21/84	07		Plan view of stratum III-2, II, IV	--	--	0.00'	0.00'	0.00'	0.00'	0.00'	0.00'	0.00'	0.00'	--
0137	10	C		05/22/84	09		Plan view stratum X-2	--	--	0.00'	0.00'	0.00'	0.00'	0.00'	0.00'	0.00'	0.00'	--
0138	10	G		05/22/84	10		Feature summary.	--	--	2.10'	1.70'	2.00'	1.70'	6.08'	6.01'	6.03'	6.04'	--
0139	10	G		05/22/84	12		Feature summary. see also E.U.10-P	--	--	1.95'	1.70'	1.90'	1.70'	0.00'	0.00'	0.00'	0.00'	--
0140	10	E	III3	05/22/84	07	Brown/dark brown sand with rubble fill		NT	12	3.18'	3.31'	3.45'	3.40'	3.90'	3.90'	3.90'	3.91'	I-10W
0141	10	B		05/17/84	07		Profile east and south walls, entire unit	--	--	0.00'	0.00'	0.00'	0.00'	0.00'	0.00'	0.00'	0.00'	--
0142	10	C	check	05/22/84	09		Removal of rocks from north part of west wall	--	--	0.00'	0.00'	0.00'	0.00'	0.00'	0.00'	0.00'	0.00'	B-10P
0143	10	C	XIII3	05/22/84	09	Light brown fine silt		NT	13	4.80'	4.10'	3.95'	3.95'	5.15'	4.95'	5.20'	5.20'	E-10P
0144	10	E	III	05/22/84	07		Builder's trench to wall.	--	--	2.97'	2.98'	0.00'	0.00'	0.00'	0.00'	0.00'	0.00'	I-10W
0145	10	E	III4	05/22/84	07			--	--	3.90'	3.90'	3.90'	3.91'	5.20'	5.05'	4.90'	5.30'	I-10W
0146	10	C	VIII4	05/22/84	27	Reddish brown silt w/rubble		NT	13	4.65'	4.70'	4.60'	4.60'	6.00'	5.95'	5.95'	5.85'	C-10P
0147	10	H		05/22/84	13	Mixed reddish brown silt and sand lenses	Overburden, feature cleaning	NT	06	1.85'	1.85'	1.85'	1.85'	0.00'	0.00'	0.00'	0.00'	I-10W
0148	10	H		05/22/84	13		Feature summary sheet.	--	--	0.00'	0.00'	0.00'	0.00'	0.00'	0.00'	0.00'	0.00'	--
0149	10	H		05/22/84	13		Opening plan view of unit.	--	--	0.00'	0.00'	0.00'	0.00'	0.00'	0.00'	0.00'	0.00'	--
0150	10	H	II	05/23/84	13	Red brown silty sand w/charcoal, ferrous	stains (depths on sheet are wrong)	NT	06	1.65'	1.55'	1.95'	1.80'	0.00'	0.00'	1.20'	1.35'	I-10W
0151	10	G	III	05/23/84	10	Dark reddish brown silt w/gritty sand	Compact, with center of Feature 10	5YR3/4	11	1.95'	2.50'	1.92'	1.94'	1.81'	2.24'	2.00'	2.34'	I-10W
0152	10	E	III5	05/23/84	07			--	--	5.20'	5.05'	4.90'	5.30'	0.00'	0.00'	0.00'	0.00'	I-10W
0152a	10	E		05/22/84	07		Plan view of stratum III-5, IV-1	--	--	0.00'	0.00'	0.00'	0.00'	0.00'	0.00'	0.00'	0.00'	--
0153	10	E	IV1	05/23/84	07	Mottled brown, dk brown, grayish br. sand	Fine sand and silt	10YR4/3	12	5.00'	5.05'	5.00'	5.10'	5.57'	6.42'	6.43'	6.53'	I-10W
0154	10	C		05/23/84	09		Profile of west wall of unit	--	--	0.00'	0.00'	0.00'	0.00'	0.00'	0.00'	0.00'	0.00'	--
0155	10	I		05/23/84	--		Concrete footing or column support	--	--	0.00'	0.00'	0.00'	0.00'	0.00'	0.00'	0.00'	0.00'	J-10W
0156	10	G	III1	05/23/84	10	Mottled dk. yellowish and black silts		10YR4/4	11	1.99'	1.80'	1.88'	1.80'	2.21'	2.25'	0.00'	2.64'	B-10W
0156a	10	G		05/23/84	10		Plan view of stratum III, VII, VIII, VI	--	--	0.00'	0.00'	0.00'	0.00'	0.00'	0.00'	0.00'	0.00'	--
0157	10	H		05/23/84	13		Plan view of stratum I, II, III, IV, V	--	--	0.00'	0.00'	0.00'	0.00'	0.00'	0.00'	0.00'	0.00'	--
0158	10	H	III	05/23/84	13	Reddish br. fine sand w/mica, black silt	lenses	5YR5/3	06	1.10'	1.82'	1.00'	1.82'	1.90'	1.90'	1.70'	1.90'	D-10W
0159	10	H	III1	05/23/84	13	Dark reddish brown fine sand w/mica,	mottled w/strong br. sand, black fine sand & silt	5YR3/4	06	1.60'	1.50'	1.95'	1.80'	1.85'	1.80'	2.00'	1.90'	B-10W
0160	10	H	IV1	05/23/84	13	reddish brown fine sand w/mica	see Cat. #149.	5YR3/4	06	1.60'	1.55'	1.95'	1.80'	2.00'	1.70'	1.92'	1.86'	J-10W
0161	10	G	VI	05/24/84	10	Dark grayish brown fine silt w/mica		10YR3/2	11	2.25'	0.00'	0.00'	0.00'	2.35'	0.00'	0.00'	0.00'	I-10W
0162	10	E	VI	05/24/84	07	Dark reddish brown fine sand		5YR3/4	12	6.57'	6.43'	6.43'	6.53'	6.70'	6.70'	6.65'	6.75'	I-10W
0162a	10	E		05/24/84	07		Plan view at	--	--	0.00'	0.00'	0.00'	0.00'	0.00'	0.00'	0.00'	0.00'	--
0163	10	G	VIII1	05/24/84	10	Dark yellowish brown sandy silt w/mica		10YR4/4	11	1.81'	2.24'	2.00'	2.34'	2.24'	2.33'	2.30'	2.36'	I-10W
0164	10	H	VI	05/24/84	13	Rubble, brown sandy.	Builder's trench.	NT	06	0.00'	0.00'	0.00'	0.00'	0.00'	0.00'	0.00'	0.00'	I-10W
0165	10			/84	--			--	--	0.00'	0.00'	0.00'	0.00'	0.00'	0.00'	0.00'	0.00'	--
0166	10	J		05/24/84	15		Feature summary.	--	--	0.00'	0.00'	0.00'	0.00'	0.00'	0.00'	0.00'	0.00'	--
0167	10	G	VI1	05/24/84	10	Yellowish brown silt w/mica, rust frags.	In center of Feature #10.	10YR5/6	11	2.24'	2.30'	2.28'	2.14'	2.40'	2.54'	2.64'	2.49'	I-10W
0168	10	E	VIII1	05/24/84	07	Dark brown fine sand with silt		7.5YR3/4	12	6.70'	0.00'	0.00'	0.00'	7.10'	0.00'	0.00'	0.00'	E-10W
0169	10	G	VIII1	05/24/84	10	Fine dk. yellowish brown silt w/sand	In Feature #10.	10YR4/4	11	2.11'	0.00'	0.00'	0.00'	2.67'	0.00'	0.00'	0.00'	I-10W
0170	10	E	VI1	05/24/84	07	Mottled brown and grayish brown fine sand		7.5YR5/6	12	6.70'	6.70'	6.65'	6.75'	7.30'	7.40'	7.45'	7.50'	J-10W
0170a	10	E		05/24/84	07		Plan view of stratum VI, VII	--	--	0.00'	0.00'	0.00'	0.00'	0.00'	0.00'	0.00'	0.00'	J-10W
0171	10	J		05/24/84	15		Opening plan view of entire feature	--	--	0.00'	0.00'	0.00'	0.00'	0.00'	0.00'	0.00'	0.00'	--
0172	10	H	12	05/24/84	13	Reddish brown silt w/sand, charcoal and	ferrous stains	NT	06	2.20'	2.30'	2.10'	2.20'	3.25'	3.00'	3.20'	3.05'	B-10W
0173	10	G	IX1	05/24/84	10	Mottled yellowish brown, dk. yellowish	brown, very dark gray silts and sand w/clay	10YR5/4	11	2.35'	2.52'	2.60'	2.54'	3.03'	3.20'	3.23'	3.30'	I-10W
0174	10	K		05/24/84	16		Cleaning of feature	--	--	0.00'	0.00'	0.00'	0.00'	0.00'	0.00'	0.00'	0.00'	J-10W
0175	10	K		05/24/84	16		Plan view of stratum I, III	--	--	0.00'	0.00'	0.00'	0.00'	0.00'	0.00'	0.00'	0.00'	--

60 WALL STREET SITE, PROJECT CATALOG

CATNU	LO	EXUNIT	T01	DATE	FE	SOILDESC	COMMENTS	MUNSELL	DA	DEPTH	DEPTH	DEPTH	DEPTH	DEPTH	DEPTH	DEPTH	DEPTH	CU
0176	10	I	II	05/25/84	--	Wasn't excavated		--	--	0.00'	0.00'	0.00'	0.00'	0.00'	0.00'	0.00'	0.00'	J-10W
0177	10	I	III	05/25/84	--	Wasn't excavated		--	--	0.00'	0.00'	0.00'	0.00'	0.00'	0.00'	0.00'	0.00'	J-10W
0178	10	I	III	05/25/84	--	Wasn't excavated		--	--	0.00'	0.00'	0.00'	0.00'	0.00'	0.00'	0.00'	0.00'	J-10W
0179	10	I	IV	05/25/84	--	Wasn't excavated		--	--	0.00'	0.00'	0.00'	0.00'	0.00'	0.00'	0.00'	0.00'	J-10W
0180	10	I	VI	05/25/84	--	Wasn't excavated		--	--	0.00'	0.00'	0.00'	0.00'	0.00'	0.00'	0.00'	0.00'	J-10W
0181	10	H	III	05/25/84	13	Dk. reddish br. med/fine sand mot/w. br.	sand and black sand w/silt	5YR3/4	06	2.80'	2.75'	2.85'	2.70'	3.30'	3.30'	3.40'	3.30'	B-10W
0182	10	J	II	05/25/84	15	Dark reddish brown silty sand banded	with black clay, On top of feature lining	NT	09	2.30'	2.20'	2.25'	2.30'	2.30'	2.25'	0.00'	2.20'	I-10W
0183	10	E		05/25/84	07	Profile of west wall of unit		--	12	0.00'	0.00'	0.00'	0.00'	0.00'	0.00'	0.00'	0.00'	--
0184	--	--	--	/ / 84	--	--		--	--	0.00'	0.00'	0.00'	0.00'	0.00'	0.00'	0.00'	0.00'	--
0185	10	H		05/25/84	13	Plan view of stratum I,II,III,IV,V,VI		--	06	0.00'	0.00'	0.00'	0.00'	0.00'	0.00'	0.00'	0.00'	--
0186	10	G	IX	05/25/84	10	Mottled yellowish brown, dark brown, dk.	yellowish brown, and dk. gray silts and clays	10YR4/4	11	3.03'	3.20'	3.23'	3.30'	3.06'	3.35'	3.26'	3.31'	I-10W
0186a	10	G		05/25/84	10	Plan view of stratum IX, IV		--	11	0.00'	0.00'	0.00'	0.00'	0.00'	0.00'	0.00'	0.00'	--
0187	10	J	III	05/25/84	15	Brown silty sand banded with black clay	bands, brown/dark brown, and light gray	10YR4/3	09	2.25'	2.25'	2.20'	2.20'	2.60'	2.70'	2.55'	2.65'	F-10W
0188	10	J	III	05/25/84	15	Same as cat. number 187		NT	09	2.60'	2.70'	2.55'	2.65'	3.15'	3.15'	3.15'	3.10'	F-10W
0189	10	H	III	05/25/84	13	Reddish brown sand w/mica	Builder's trench	5YR5/3	06	1.92'	1.86'	1.92'	1.86'	3.60'	3.30'	3.60'	3.30'	D-10W
0190	10	J	III	05/25/84	15	Same as cat. numbers 187, 188		NT	09	3.15'	3.15'	3.15'	3.10'	3.70'	3.65'	3.80'	3.75'	F-10W
0191	10	H	VI	05/25/84	13	Dark reddish brown fine sand w/mica	mottled w/brown sand patches	NT	06	3.10'	3.20'	3.20'	3.10'	3.30'	3.50'	3.60'	3.45'	F-10W
0192	10	G	XI	05/25/84	10	Light brown coarse sand w/mortar & silt		7.5YR6/4	11	3.02'	3.17'	3.01'	3.09'	3.70'	3.76'	3.81'	3.76'	I-10W
0192a	10	G		05/25/84	10	Plan view of stratum X,XI,XII		--	11	0.00'	0.00'	0.00'	0.00'	0.00'	0.00'	0.00'	0.00'	--
0193	10	H	IX	05/25/84	13	Dark, reddish brown fine sand, w/w brown	sand and black fine sand w/ silt	NT	06	3.30'	3.30'	3.30'	3.20'	3.80'	3.80'	3.80'	3.90'	B-10W
0194	10	J	III	05/25/84	15	Light brown sandy silt	Black banding ends	NT	09	3.70'	3.65'	3.80'	3.75'	3.75'	3.80'	3.80'	3.85'	F-10W
0195	10	H	VIII	05/25/84	13	Light br. sand w/mica mot/w. br. sand		NT	06	3.30'	3.30'	3.20'	3.10'	3.50'	3.50'	3.40'	3.30'	F-10W
0196	10	J		05/25/84	15	Plan view of stratum III-I		--	09	0.00'	0.00'	0.00'	0.00'	0.00'	0.00'	0.00'	0.00'	--
0197	10	G	XIII	05/29/84	10	Mottled brown, dk. br silt w coarse sand		10YR4/3	11	3.27'	3.21'	3.22'	3.30'	3.78'	3.92'	3.60'	3.76'	I-10W
0198	10	J	III	05/29/84	15	Reddish brown mottled sand		5YR3/3	09	3.75'	3.80'	3.80'	3.85'	3.90'	3.95'	4.00'	3.95'	F-10W
0199	10	H	VIII	05/29/84	13	Reddish brown fine sand w/mica		5YR4/4	06	3.30'	3.50'	3.60'	3.45'	3.35'	3.60'	3.80'	3.60'	F-10W
0200	10	G	XIII	05/29/84	10	Strong brown silt w/sand		7.5YR4/6	11	3.31'	3.12'	3.40'	3.25'	3.85'	4.00'	3.79'	3.76'	I-10W
0201	10	J	IV	05/29/84	15	Light reddish br. silty sand with mica.	No artifactual material.	7.5YR4/6	09	3.90'	3.95'	4.00'	3.95'	4.30'	4.40'	4.40'	4.45'	J-10W
0202	10	H		05/29/84	13	Plan view of stratum I,II,III,IV,V,VIII		--	06	0.00'	0.00'	0.00'	0.00'	0.00'	0.00'	0.00'	0.00'	--
0203	10	G	X2	05/29/84	10	Brown/dk. br. sandy silt w/mortar & sand	Clay lens in SW	5YR3/4	11	3.70'	4.00'	3.81'	3.76'	6.00'	5.72'	6.00'	5.85'	I-10W
0203a	10	G		05/29/84	10	Plan view of stratum X, XIII		--	11	0.00'	0.00'	0.00'	0.00'	0.00'	0.00'	0.00'	0.00'	--
0204	10	H	IX	05/29/84	13	Dark brown medium to fine sand w/ mica		7.5YR3/2	06	3.35'	3.60'	3.80'	3.60'	3.90'	4.00'	4.10'	3.95'	F-10W
0205	10	H	III	05/30/84	13	Reddish brown sand with mica		5YR5/3	06	3.30'	3.30'	3.40'	3.30'	4.05'	3.80'	0.00'	0.00'	D-10W
0206	10	G	XIII	05/30/84	10	Brown/dark brown silt with mica.		10YR4/3	11	3.79'	3.83'	3.80'	0.00'	4.41'	4.21'	4.08'	0.00'	I-10W
0207	10	H		05/30/84	13	Plan view of stratum IV,X,XI		--	06	0.00'	0.00'	0.00'	0.00'	0.00'	0.00'	0.00'	0.00'	--
0208	10	H	III	05/30/84	13	Reddish brown fine sand w/w strong br.	sand	5YR3/4	06	3.30'	3.30'	3.40'	3.40'	3.57'	3.65'	3.70'	3.70'	B-10W
0209	10	H	XI	05/30/84	13	Reddish br. sandy silt & mica, w.rubble	Pockets of rubble in reddish brown silt.	5YR4/4	06	3.90'	4.00'	4.10'	3.95'	4.00'	4.30'	4.00'	4.30'	F-10W
0210	10	H	III	05/30/84	13	Reddish brown silt w/mica, black clay.	streaks.	5YR5/3	06	4.05'	3.80'	0.00'	0.00'	4.20'	4.35'	0.00'	0.00'	D-10W
0211	10	H	XI	05/30/84	13	Reddish brown silt w/mica	Streaked with black clay lenses	10YR4/3	06	3.90'	4.00'	4.00'	4.30'	4.80'	4.80'	4.80'	4.75'	F-10W
0212	10	G	XIV	05/31/84	10	Strong brown fine sandy silt	Soil from the interior of the lead pipe	7.5YR4/6	11	3.05'	3.05'	3.05'	3.45'	0.00'	0.00'	0.00'	0.00'	I-10W
0212a	10	G		05/31/84	10	Plan view of stratum X		--	11	0.00'	0.00'	0.00'	0.00'	0.00'	0.00'	0.00'	0.00'	--
0213	10	B	XI	05/30/84	07	Mottled brown/dk brown sandy silt		NT	13	6.50'	6.55'	6.80'	6.70'	6.80'	5.60'	7.00'	6.90'	E-10W
0214	10	J		05/31/84	15	Profile north wall of southern section of feature		--	09	0.00'	0.00'	0.00'	0.00'	0.00'	0.00'	0.00'	0.00'	--
0215	10	H	XI	05/31/84	13	Reddish brown silt with mica.	With band of dark brown clay	10YR4/3	06	4.80'	4.80'	4.80'	4.75'	5.25'	5.30'	5.25'	5.40'	F-10W
0216	10	H		05/31/84	13	Plan view of stratum IV,X,XI		--	06	0.00'	0.00'	0.00'	0.00'	0.00'	0.00'	0.00'	0.00'	--
0217	10	H		05/31/84	13	Profile of south wall of unit		--	06	0.00'	0.00'	0.00'	0.00'	0.00'	0.00'	0.00'	0.00'	--
0218	10	B	XIII	05/31/84	07	Dk. gray/br. sandy silt w.organic dep.		10YR3/4	13	6.80'	6.60'	6.50'	6.80'	0.00'	0.00'	7.10'	6.90'	E-10W
0219	10	B		05/31/84	07	Plan view of stratum XI, XII		--	13	0.00'	0.00'	0.00'	0.00'	0.00'	0.00'	0.00'	0.00'	--
0220	10	E		05/31/84	07	Profile of east wall of Feature 7		--	12	0.00'	0.00'	0.00'	0.00'	0.00'	0.00'	0.00'	0.00'	--
0221	10	G	XVI	06/01/84	10	Black silt or soot	Along base of feature 10	2.5YR2/2	11	6.00'	5.73'	6.00'	3.76'	6.08'	6.01'	6.03'	6.04'	J-10W
0221a	10	G		06/01/84	10	Plan view of excavation unit 10-6		--	11	0.00'	0.00'	0.00'	0.00'	0.00'	0.00'	0.00'	0.00'	--
0222	10	B		06/01/84	07	Plan view of strata XII & XIII		--	13	0.00'	0.00'	0.00'	0.00'	0.00'	0.00'	0.00'	0.00'	--
0223	10	H		06/01/84	13	Profile of north wall		--	06	0.00'	0.00'	0.00'	0.00'	0.00'	0.00'	0.00'	0.00'	--
0224	10	--	--	06/01/84	--	Cleanup of central bay south of test unit 10H		--	--	0.00'	0.00'	0.00'	0.00'	0.00'	0.00'	0.00'	0.00'	J-10W
0225	24	B		06/01/84	17	Plan view of Feature 17, north half		--	05	0.00'	0.00'	0.00'	0.00'	0.00'	0.00'	0.00'	0.00'	--
0226	24	B	II	06/01/84	17	Dark reddish brown sand with rubble	Northern 1/2, inside well	5YR3/4	05	1.40'	1.20'	1.15'	0.00'	1.65'	1.75'	1.80'	0.00'	C-24
0227	10	K	II	06/01/84	16	Dark brown clay		7.5YR3/4	10	1.40'	1.55'	1.35'	0.00'	1.45'	1.55'	1.50'	0.00'	I-10W
0228	24	B	III	06/01/84	17	Dk. reddish br. silty sand mottled	with yellowish brown clay	7.5YR3/4	05	1.20'	1.20'	1.15'	1.15'	1.90'	1.50'	1.70'	1.55'	A-24
0229	10	K	III	06/01/84	16	Dark yellowish brown fine sand w/mica		10YR3/4	10	1.45'	1.55'	1.50'	0.00'	1.75'	1.80'	1.85'	0.00'	I-10W
0230	10	G		06/01/84	10	Final profile of north wall of excavation unit		--	11	0.00'	0.00'	0.00'	0.00'	0.00'	0.00'	0.00'	0.00'	--
0231	10	G		06/01/84	10	Profile of northern portion of east wall of unit.		--	11	0.00'	0.00'	0.00'	0.00'	0.00'	0.00'	0.00'	0.00'	--
0232	24	B																

60 WALL STREET SITE, PROJECT CATALOG

CATNU	LO	EXUNIT	T01	DATE	FE	SOILDESC	COMMENTS	MUNSELL	DA	DEPTH	DEPTH	DEPTH	DEPTH	DEPTH	DEPTH	DEPTH	DEPTH	CU
0235	10	K		06/05/84	16		Plan view of stratum II-2	--	10	0.00'	0.00'	0.00'	0.00'	0.00'	0.00'	0.00'	0.00'	--
0236	10	K	II2	06/05/84	16	Dark yellowish brown fine sand with mica		10YR3/4	10	1.75'	1.80'	1.85'	0.00'	1.85'	2.00'	1.95'	0.00'	I-10W
0237	10	L	II	06/05/84	18	Dark brown silt w/mica		10YR3/3	07	0.90'	0.85'	0.65'	0.80'	0.90'	1.10'	1.15'	1.00'	I-10W
0237a	10	L		06/05/84	18		Plan view of stratum I		07	0.00'	0.00'	0.00'	0.00'	0.00'	0.00'	0.00'	0.00'	--
0238	10	K	IV1	06/05/84	16	Black silty sand with mica.		NT	10	1.85'	2.00'	1.95'	0.00'	1.86'	2.05'	1.95'	0.00'	F-10W
0239	10	K	IV2	06/05/84	16	Grayish brown sand with mica.		10YR5/2	10	1.86'	2.05'	1.95'	0.00'	2.50'	2.35'	2.50'	0.00'	F-10W
0240	10	L	III	06/05/84	18	Dark brown silt and sand		7.5YR3/4	07	0.90'	1.10'	1.15'	1.00'	1.25'	1.50'	1.40'	1.40'	I-10W
0240a	10	L		06/05/84	18		Plan view of stratum II		07	0.00'	0.00'	0.00'	0.00'	0.00'	0.00'	0.00'	0.00'	--
0241	10	K	VI1	06/05/84	16	Fine brown/dark br. silty sand w/mica.		7.5YR4/4	10	2.50'	2.35'	2.50'	0.00'	2.65'	2.74'	2.74'	0.00'	F-10W
0242	10	K		06/05/84	16		Plan view of stratum VI-1		10	0.00'	0.00'	0.00'	0.00'	0.00'	0.00'	0.00'	0.00'	--
0243	10	M		06/05/84	19		Brick cistern - southernmost of two.		08	2.40'	0.00'	0.00'	0.00'	5.80'	0.00'	0.00'	0.00'	J-10W
0244	10	M		06/05/84	20		Summary sheet. Brick cistern northernmost of two.		08	2.50'	2.55'	2.65'	2.45'	6.70'	6.82'	6.80'	6.90'	J-10W
0245	10	--		06/05/84	21	--	Feature summary, not completed		--	0.00'	0.00'	0.00'	0.00'	0.00'	0.00'	0.00'	0.00'	--
0246	10	M & N		06/05/84	19		Plan view top of features 19, 20, 21		08	0.00'	0.00'	0.00'	0.00'	0.00'	0.00'	0.00'	0.00'	--
0247	24	B		06/05/84	17		Plan view.		05	0.00'	0.00'	0.00'	0.00'	0.00'	0.00'	0.00'	0.00'	--
0248	10	K		06/05/84	16		Plan view.		10	0.00'	0.00'	0.00'	0.00'	0.00'	0.00'	0.00'	0.00'	--
0249	10	K		06/05/84	16		Profile of west wall of unit		10	0.00'	0.00'	0.00'	0.00'	0.00'	0.00'	0.00'	0.00'	--
0250	10	K		06/05/84	16	--	Feature summary.		10	1.40'	1.55'	1.35'	0.00'	2.65'	2.74'	2.74'	0.00'	--
0251	10	L	III1	06/06/84	18	Very dark brown silt, mottled with dark brown silt		10YR2/2	07	1.25'	1.50'	1.40'	1.40'	2.00'	1.90'	1.95'	2.00'	I-10W
0251a	10	L		06/06/84	18		Plan view of stratum III		07	0.00'	0.00'	0.00'	0.00'	0.00'	0.00'	0.00'	0.00'	--
0252	10	M	II	06/06/84	19	Reddish brown silt w/m yellowish br.		5YR5/4	08	2.53'	2.70'	2.80'	2.52'	3.11'	3.17'	3.16'	3.30'	I-10W
0253	10	N	II	06/06/84	20	Reddish brown silt and sand		5YR4/4	08	2.50'	2.55'	2.65'	2.45'	2.65'	2.80'	2.95'	2.95'	I-10W
0254	10	N		06/06/84	20		Plan view of stratum II-1,III		08	0.00'	0.00'	0.00'	0.00'	0.00'	0.00'	0.00'	0.00'	--
0255	10	N	III	06/06/84	20	Reddish brown silt with sand		5YR4/4	08	2.65'	2.65'	2.80'	2.95'	3.45'	3.30'	3.25'	3.35'	I-10W
0256	10	L	III2	06/06/84	18	Mottled dark brown silt		10YR2/2	07	2.00'	1.90'	1.95'	2.00'	2.40'	0.00'	2.40'	2.15'	I-10W
0257	24	B	IV1	06/06/84	17	Dark yellowish brown sandy silt	Eastern section of unit up to pipe trench.	10YR4/6	05	1.45'	1.65'	1.85'	1.85'	2.50'	2.50'	2.50'	2.50'	A-24
0258	24	B	VI	06/06/84	17	Reddish brown silty sand	Pipe trench, east side of excavation unit.	NT	05	1.30'	1.45'	1.30'	1.35'	2.10'	0.00'	1.75'	0.00'	B-24
0259	10	L	IV1	06/06/84	18	Reddish brown silt with sand & mica	Wall disturbance.	5YR4/4	07	0.95'	1.15'	0.80'	0.95'	1.95'	2.20'	2.00'	2.25'	I-10W
0260	10	M	III	06/06/84	19	Dk. grey/black ashy, gritty sand/mortar w/ silt.		NT	08	3.09'	0.00'	0.00'	0.00'	3.61'	0.00'	0.00'	0.00'	I-10W
0260a	10	M		06/06/84	19		Plan view of stratum II,III		08	0.00'	0.00'	0.00'	0.00'	0.00'	0.00'	0.00'	0.00'	--
0261	24	--		06/06/84	17	--	Unassociated artifacts from cleanup of area.		--	0.00'	0.00'	0.00'	0.00'	0.00'	0.00'	0.00'	0.00'	D-24
0262	10	M	III1	06/07/84	19	Brown sandy silt		7.5YR5/4	08	3.11'	3.17'	3.16'	3.30'	3.70'	3.80'	3.90'	3.90'	I-10W
0263	24	B	I3	06/07/84	17	Dark reddish brown sand w/pebbles, stone		NT	05	2.50'	0.00'	2.85'	2.70'	3.20'	0.00'	3.35'	3.30'	C-24
0264	24	B		06/07/84	17		Plan view of feature 17 & 22		05	0.00'	0.00'	0.00'	0.00'	0.00'	0.00'	0.00'	0.00'	--
0265	10	L	IV2	06/07/84	18	Reddish brown silt	Wall disturbance.	5YR4/4	07	2.20'	1.95'	2.25'	2.00'	2.95'	2.40'	2.25'	2.25'	I-10W
0265a	10	L		06/07/84	18		Plan view of stratum III,IV,V		07	0.00'	0.00'	0.00'	0.00'	0.00'	0.00'	0.00'	0.00'	--
0266	10	L	VI	06/07/84	18	Yellowish brown fine sand	Light soil along feature 18 wall.	10YR5/4	07	2.30'	2.20'	2.50'	2.20'	2.50'	2.35'	2.50'	2.50'	I-10W
0267	24	B		06/07/84	17		Plan view of feature 17 - stratum I layer 3.		05	0.00'	0.00'	0.00'	0.00'	0.00'	0.00'	0.00'	0.00'	--
0268	24	B		06/07/84	17		Profile sketch of south wall of feature 17 section		05	0.00'	0.00'	0.00'	0.00'	0.00'	0.00'	0.00'	0.00'	--
0269	24	B	IV2	06/07/84	17	Strong brown sandy silt		7.5YR4/6	05	2.50'	2.50'	2.50'	2.50'	3.50'	3.50'	3.50'	3.50'	A-24
0270	10	M	IV1	06/07/84	19	Reddish brown silt		5YR4/4	08	3.80'	3.90'	3.90'	3.90'	4.40'	0.00'	4.40'	0.00'	I-10W
0270a	10	M		06/07/84	19		Plan view of stratum III,IV,V		08	0.00'	0.00'	0.00'	0.00'	0.00'	0.00'	0.00'	0.00'	--
0271	10	M	VI	06/07/84	19	Dark yellowish brown silt		10YR4/6	08	3.70'	3.80'	3.80'	4.00'	4.60'	4.70'	4.60'	4.50'	I-10W
0272	10	N	III1	06/07/84	20	Strong brown silt with mica.		7.5YR4/6	08	3.45'	2.80'	3.25'	3.35'	3.70'	3.50'	3.70'	3.55'	I-10W
0273	10	N		06/07/84	20		Plan view of stratum III,IV		08	0.00'	0.00'	0.00'	0.00'	0.00'	0.00'	0.00'	0.00'	--
0274	10	M	V2	06/07/84	19	Reddish brown silt		5YR4/4	08	4.60'	4.70'	4.60'	4.50'	5.28'	5.29'	5.29'	5.28'	I-10W
0274a	10	M		06/07/84	19		Plan view of stratum III,IV,V		08	0.00'	0.00'	0.00'	0.00'	0.00'	0.00'	0.00'	0.00'	--
0275	10	L		06/07/84	18		Plan view of strata III-2, IV-2, V-2.		07	0.00'	0.00'	0.00'	0.00'	0.00'	0.00'	0.00'	0.00'	--
0276	10	N	III2	06/07/84	20	Strong brown silt with mica.		7.5YR4/6	08	3.70'	3.50'	3.70'	3.55'	3.80'	3.75'	3.90'	3.95'	I-10W
0277	10	N	IV1	06/07/84	20	Dark reddish brown silt & clay with mica		5YR3/3	08	3.80'	3.75'	3.90'	3.95'	3.90'	3.80'	4.00'	4.00'	I-10W
0278	24	B	II-3	06/07/84	17	Dk. reddish br. sand w. pebbles & cobbles	Southern 1/2 section of well, levels 1 - 3.	10YR4/6	05	1.40'	0.00'	1.40'	1.40'	3.60'	0.00'	3.50'	3.68'	C-24
0279	24	B	I4	06/14/84	17	Strong brown sand with rubble & pebbles	Southern 1/2 section of well.	7.5YR4/6	05	3.70'	0.00'	3.60'	3.95'	4.50'	0.00'	4.50'	4.50'	C-24
0280	24	B		06/07/84	17		Plan view of northeast section.		05	0.00'	0.00'	0.00'	0.00'	0.00'	0.00'	0.00'	0.00'	--
0281	24	B	IV3	06/07/84	17	Mottled br. clay, lt. brown silty sand		10YR4/6	05	3.50'	3.50'	3.50'	3.50'	4.50'	4.50'	4.50'	4.50'	A-24
0282	10	M	IV2	06/08/84	19	Strong brown fine sand		7.5YR4/6	08	4.40'	4.40'	0.00'	0.00'	5.10'	5.10'	0.00'	0.00'	I-10W
0283	10	N	III3	06/08/84	20	Brown-Dark brown silt		7.5YR4/4	08	3.90'	3.80'	4.00'	4.00'	4.00'	4.15'	4.30'	4.45'	I-10W
0284	10	M	V3	06/08/84	19	Reddish brown silt		5YR4/4	08	5.28'	5.29'	5.10'	5.10'	5.40'	5.30'	5.30'	5.20'	I-10W
0285	10	O	II	06/08/84	18	Loose reddish brown sand	Top rubble.	NT	07	0.65'	0.80'	0.10'	0.45'	0.70'	0.80'	0.75'	0.60'	I-10W
0286	10	M	VI1	06/08/84	19	Brown/dk brown sandy silt		10YR4/3	08	5.40'	5.30'	5.30'	5.20'	5.46'	5.68'	5.70'	5.38'	I-10W
0286a	10	M		06/08/84	19		Plan view of stratum VI		08	0.00'	0.00'	0.00'	0.00'	0.00'	0.00'	0.00'	0.00'	--
0287	24	B	IV4	06/08/84	17	Mottled dk. yellowish brown, dk. reddish brown silty sand & dk. br. clay		10YR4/6	05	4.50'	4.50'	4.50'	4.50'	5.50'	5.50'	5.50'	5.50'	A-24
0288	24	B		06/08/84	17		Plan view of northeast quadrant of feature 17		05	0.00'	0.00'	0.00'	0.00'	0.00'	0.00'	0.00'	0.00'	--
0289	10	N	VI	06/08/84	20	Strong brown silt with mica.		7.5YR4/6	08	4.00'	3.65'	4.30'	4.45'	5.00'	5.10'	5.60'	5.20'	I-10W
0290	10	N		06/08/84	20		Plan view of stratum V-1		08	0.00'	0.00'	0.00'	0.00'	0.00'	0.00'	0.00'	0.00'	--

60 WALL STREET SITE, PROJECT CATALOG

CATNU	LD	EXUNIT	T01	DATE	FE	SOILDESC	COMMENTS	MUNSELL	DA	ODEPTH	3DEPTH	4DEPTH	5DEPTH	6DEPTH	7DEPTH	8DEPTH	9DEPTH	CU
0291	10	Q	III	06/08/84	18	Dark brown silt w/sand & mica		7.5YR3/4	07	0.70'	0.80'	0.75'	0.60'	1.30'	1.65'	1.25'	1.60'	I-10W
0291a	10	Q		06/08/84	18		Plan view of stratum II,III		07	0.00'	0.00'	0.00'	0.00'	0.00'	0.00'	0.00'	0.00'	--
0292	10	M	VIII	06/08/84	19	Yellowish brown silt		10YR3/4	08	5.46'	5.38'	5.40'	0.00'	5.64'	5.49'	0.00'	5.64'	I-10W
0292a	10	M		06/08/84	19		Plan view of stratum VII,VIII,IX		08	0.00'	0.00'	0.00'	0.00'	0.00'	0.00'	0.00'	0.00'	--
0293	24	B		06/08/84	17		Planview of ne quadrant of feature 17		05	0.00'	0.00'	0.00'	0.00'	0.00'	0.00'	0.00'	0.00'	--
0294	24	B	IV5	06/08/84	17	same as #287		NT	05	5.50'	5.50'	5.50'	5.50'	6.50'	6.50'	6.50'	6.50'	A-24
0295	10	M	VIII	06/08/84	19	Mottled dark yellowish, dk. br.,	dark yellowish silts	10YR3/4	08	5.64'	5.68'	5.49'	5.64'	5.73'	5.75'	5.72'	5.70'	I-10W
0296	10	M	IX1	06/08/84	19	Black clay with silt, banded w/yellow.		10YR5/4	08	5.52'	5.22'	5.35'	0.00'	5.72'	5.72'	5.71'	0.00'	I-10W
0297	10	M	XI	06/08/84	19	Banded black silty clay & red/br. silt		NT	08	5.73'	5.72'	5.72'	5.70'	5.80'	5.80'	5.80'	5.80'	F-10W
0298	24	B		06/08/84	17		Plan view of northeast quadrant of Feature 17		05	0.00'	0.00'	0.00'	0.00'	0.00'	0.00'	0.00'	0.00'	--
0299	24	B		06/08/84	17		Profile of west wall of ne quadrant of feature 17.		05	0.00'	0.00'	0.00'	0.00'	0.00'	0.00'	0.00'	0.00'	--
0300	24	B	IV6	06/08/84	17	same as #287	Builder's trench.	NT	05	6.50'	6.50'	0.00'	0.00'	7.70'	7.70'	0.00'	0.00'	A-24
0301	24	B	IV7	06/08/84	17	same as #287	Builder's trench.	NT	05	7.70'	7.70'	0.00'	0.00'	7.90'	7.90'	0.00'	0.00'	A-24
0302	10	Q	III	06/11/84	18	Mottled dark brown, very dark brown silt		7.5YR2/2	07	1.30'	1.85'	1.25'	1.60'	2.40'	2.25'	2.30'	2.50'	I-10W
0302a	10	Q		06/11/84	18		Plan view of stratum III		07	0.00'	0.00'	0.00'	0.00'	0.00'	0.00'	0.00'	0.00'	--
0303	10	N	VI	06/11/84	20	Brown/Dark brown fine sand with mica.		7.5YR4/4	08	4.70'	4.70'	4.80'	4.85'	5.00'	5.05'	5.05'	5.15'	I-10W
0304	10	N		06/11/84	20		Plan view of stratum V,VI		08	0.00'	0.00'	0.00'	0.00'	0.00'	0.00'	0.00'	0.00'	--
0305	10	M		06/11/84	19		Planview (final)		08	0.00'	0.00'	0.00'	0.00'	0.00'	0.00'	0.00'	0.00'	--
0306	10	M		06/11/84	19		Profile of west wall.		08	0.00'	0.00'	0.00'	0.00'	0.00'	0.00'	0.00'	0.00'	--
0307	10	N	VIII	06/11/84	20	Reddish brown silt with mica.		5YR4/4	08	5.00'	5.00'	0.00'	0.00'	5.85'	5.75'	0.00'	0.00'	I-10W
0308	10	N	VIII	06/11/84	20	Very dark greyish brown silt with mica.		10YR3/2	08	5.00'	5.10'	5.05'	5.15'	6.00'	5.90'	6.00'	6.05'	I-10W
0309	10	N		06/11/84	20		Plan view of stratum VII, VIII		08	0.00'	0.00'	0.00'	0.00'	0.00'	0.00'	0.00'	0.00'	--
0310	24	B		06/11/84	17		Profile south wall of quad NE of Feature 17.		05	0.00'	0.00'	0.00'	0.00'	0.00'	0.00'	0.00'	0.00'	--
0311	10	Q	VI	06/11/84	18	Dark brown silt with trace of sand.		10YR4/3	07	1.70'	2.20'	1.90'	2.10'	2.40'	2.55'	2.35'	2.55'	I-10W
0311a	10	Q		06/11/84	18		Plan view of stratum III,IV,V		07	0.00'	0.00'	0.00'	0.00'	0.00'	0.00'	0.00'	0.00'	--
0312	--	--	----	/	/	--	--	--	--	0.00'	0.00'	0.00'	0.00'	0.00'	0.00'	0.00'	0.00'	--
0313	10	P	II	06/11/84	12	Brown/dark brown mottled silts.		10YR4/3	11	1.65'	1.75'	0.00'	0.00'	1.80'	1.85'	0.00'	0.00'	J-10W
0313a	10	P & G		06/11/84	12		Plan view of feature		11	0.00'	0.00'	0.00'	0.00'	0.00'	0.00'	0.00'	0.00'	--
0314	10	P	III	06/12/84	12	Dark red ferric stain.		2.5YR3/6	11	1.65'	1.80'	1.95'	0.00'	1.95'	1.95'	2.00'	0.00'	J-10W
0314a	10	P & G		06/12/84	12		Plan view of feature 12 and 26		11	0.00'	0.00'	0.00'	0.00'	0.00'	0.00'	0.00'	0.00'	--
0315	10	N		06/12/84	20		Plan view of stratum IX-1,VIII,VII		08	0.00'	0.00'	0.00'	0.00'	0.00'	0.00'	0.00'	0.00'	--
0316	10	N	IX1	06/12/84	20	Brown and Lt. brownish gray med. sand		7.5YR5/4	08	5.57'	5.55'	5.25'	0.00'	5.70'	5.60'	0.00'	5.70'	I-10W
0317	10	L & Q		06/12/84	18		Plan view strata III & V		07	0.00'	0.00'	0.00'	0.00'	0.00'	0.00'	0.00'	0.00'	--
0318	10	Q	II	06/12/84	14	Black soot (?), silt (?)		NT	15	7.75'	7.55'	7.30'	7.75'	0.00'	7.80'	0.00'	0.00'	J-10W
0319	10	N		06/12/84	20		Plan view of stratum VIII,IX		08	0.00'	0.00'	0.00'	0.00'	0.00'	0.00'	0.00'	0.00'	--
0320	10	N		06/12/84	20		Plan view of stratum IX-2		08	0.00'	0.00'	0.00'	0.00'	0.00'	0.00'	0.00'	0.00'	--
0321	10	N	XI	06/12/84	20	Dk. Grayish Br. sand w/mica & Mottled w/	black silt.	10YR4/2	08	6.00'	5.90'	6.00'	6.05'	6.11'	6.10'	6.05'	6.20'	F-10W
0322	10	N	IX2	06/12/84	20	Strong brown medium fine sand and light	brownish gray medium sand with mica.	7.5YR4/6	08	5.70'	5.60'	5.70'	0.00'	5.80'	5.80'	5.83'	0.00'	I-10W
0323	10	Q		06/13/84	14		Plan view and two profiles.		15	0.00'	0.00'	0.00'	0.00'	0.00'	0.00'	0.00'	0.00'	--
0324	10	Q		06/13/84	18		Plan view of stratum IV,VI,VII,VIII		07	0.00'	0.00'	0.00'	0.00'	0.00'	0.00'	0.00'	0.00'	--
0325	10	Q	VI	06/13/84	18	Yellowish brown silt with mica	Builder's trench	10YR5/4	07	1.20'	1.20'	1.20'	1.20'	2.60'	2.60'	2.60'	2.60'	A-10W
0326	10	Q	VIII	06/13/84	18	Very dark brown silt with mica	Narrow dark band adjacent to feature.	10YR2/2	07	1.20'	1.20'	1.20'	1.20'	2.55'	2.50'	2.50'	2.50'	A-10W
0327	10	N		06/13/84	20		Plan view of stratum XI		08	0.00'	0.00'	0.00'	0.00'	0.00'	0.00'	0.00'	0.00'	--
0328	10	N	XI	06/13/84	20	Black clay with silt and mica		NT	08	5.11'	6.10'	6.05'	6.20'	6.35'	6.35'	6.35'	6.35'	F-10W
0329	10	Q	VIII	06/13/84	18	Dark yellowish brown silt		10YR4/4	07	1.20'	1.20'	1.20'	1.20'	2.60'	2.60'	2.60'	2.60'	A-10W
0330	10	Q		06/13/84	18		Plan view of stratum VI,VII,VIII		07	0.00'	0.00'	0.00'	0.00'	0.00'	0.00'	0.00'	0.00'	--
0331	10	N		06/13/84	20		Floor or feature		08	5.80'	5.80'	5.83'	0.00'	6.10'	6.10'	6.10'	0.00'	J-10W
0332	10	N		06/13/84	20		Plan view of stratum XI, XII		08	0.00'	0.00'	0.00'	0.00'	0.00'	0.00'	0.00'	0.00'	--
0333	10	N	XIII	06/13/84	20	Dark brown silt with sand		7.5YR3/4	08	6.15'	6.10'	6.10'	0.00'	6.35'	6.32'	6.32'	0.00'	F-10W
0334	10	Q	VI2	06/13/84	18	Yellowish brown silt with mica and clay	Builder's trench	10YR5/4	07	2.60'	2.60'	2.60'	2.60'	0.00'	0.00'	0.00'	0.00'	A-10W
0335	10	Q	VIII2	06/13/84	18	Very Dark brown silt w/mica		10YR2/2	07	2.60'	2.60'	2.60'	2.60'	3.40'	3.50'	3.50'	3.50'	A-10W
0336	10	G		06/13/84	10		Floor cleaning to expose limits of Fea. 10 & 11.		11	0.00'	0.00'	0.00'	0.00'	0.00'	0.00'	0.00'	0.00'	J-10W
0337	10	N	XIII	06/14/84	20	Variegated brown sands with mica.		10YR4/4	08	6.25'	6.35'	6.05'	6.20'	6.70'	6.82'	6.80'	6.90'	F-10W
0338	10	Q	IX1	06/14/84	18	Mottled reddish brown, dark yellowish br.	sandy silt with mica	5YR4/3	07	3.45'	3.40'	3.45'	3.50'	6.65'	6.70'	6.70'	6.75'	A-10W
0338a	10	Q		06/14/84	18		Plan view of stratum VII,IX		07	0.00'	0.00'	0.00'	0.00'	0.00'	0.00'	0.00'	0.00'	--
0339	24	B	15	06/14/84	17	Strong brown gritty sand	With rubble and pebbles, inside well	7.5YR4/6	05	4.50'	4.50'	4.50'	0.00'	5.40'	5.40'	5.40'	0.00'	C-24
0340	10	N		06/14/84	20		Profile west wall of excavation unit.		08	0.00'	0.00'	0.00'	0.00'	0.00'	0.00'	0.00'	0.00'	--
0340a	10	N		06/14/84	20		Profile of exterior builder's trench of feature 20		08	0.00'	0.00'	0.00'	0.00'	0.00'	0.00'	0.00'	0.00'	--
0341	24	B	16	06/14/84	17	Strong brown gritty sand	Soil/rubble inside well.	7.5YR4/6	05	5.40'	5.40'	5.40'	0.00'	6.40'	6.40'	6.30'	0.00'	C-24
0342	24	B		06/15/84	17		Plan view of strata VI & VII		05	0.00'	0.00'	0.00'	0.00'	0.00'	0.00'	0.00'	0.00'	--
0343	24	B	14-6	06/15/84	17	Strong brown gritty sand	Removal of 1-4,5,6, south portion inside well	7.5YR4/6	05	1.20'	1.20'	0.00'	1.20'	6.30'	0.00'	0.00'	6.40'	C-24
0344	24	B	VI	06/15/84	17	Mottled silts & sands	Along east and west sides of well.	7.5YR4/4	05	6.22'	6.24'	6.02'	6.33'	6.74'	6.67'	6.57'	6.88'	C-24
0345	10	--	----	06/15/84	21	--	Stone wall in association with features 19 & 20.		08	0.00'	0.00'	0.00'	0.00'	0.00'	0.00'	0.00'	0.00'	--
0346	10	--	----	06/15/84	24	--	Unassociated pipe stem found to north of feature		--	0.00'	0.00'	0.00'	0.00'	0.00'	0.00'	0.00'	0.00'	J-10W

60 WALL STREET SITE, PROJECT CATALOG

CATNO	LO	EXUNIT	T01	DATE	FE	SOILODESC	COMMENTS	MUNSELL	DA	DEPTH	DEPTH	DEPTH	DEPTH	DEPTH	DEPTH	DEPTH	DEPTH	CU
0347	10	EE		06/15/84	23	Overburden	Stone wall (w/trench) - north end of 10-0	NT	14	0.09'	2.05'	0.07'	0.02'	0.00'	0.00'	0.00'	0.65'	I-10W
0348	24	B	VIII	06/15/84	17	Mottled silt and sand	In center of well	5YR4/4	05	6.41'	6.41'	6.36'	6.46'	6.57'	6.55'	6.57'	6.60'	C-24
0349	24	B	VIII	06/15/84	17	Mottled brown/ dk. brown sand & silt,	dk. yellowish brown clay w/fine sand, reddish sand	7.5YR4/4	05	6.74'	6.57'	6.57'	6.60'	7.62'	7.62'	7.62'	0.00'	B-24
0350	10	0		06/15/84	18		Shovel test along south side of well	--	07	0.00'	0.00'	0.00'	0.00'	0.00'	0.00'	0.00'	0.00'	A-10W
0350a	10	0		06/15/84	18		Plan view of stratum VII,IX	--	07	0.00'	0.00'	0.00'	0.00'	0.00'	0.00'	0.00'	0.00'	--
0351	24	B		06/15/84	17		Unassociated material, rodent burrowes	--	05	0.00'	0.00'	0.00'	0.00'	0.00'	0.00'	0.00'	0.00'	D-24
0352	24	B		06/19/84	17		Plan view north east section of well.	--	05	0.00'	0.00'	0.00'	0.00'	0.00'	0.00'	0.00'	0.00'	--
0353	24	B		06/19/84	17		Profile of southwest section of well.	--	05	0.00'	0.00'	0.00'	0.00'	0.00'	0.00'	0.00'	0.00'	--
0354	24	B	VIII	06/19/84	17	Dk. yellowish br. clay, reddish br. fine	sand, reddish-brown clay	NT	05	0.00'	6.33'	6.02'	6.39'	0.00'	7.90'	7.40'	7.65'	B-24
0355	24	C	II	06/19/84	17	Mottled dk. yellowish br.,brown,dk. red-	dish brown, dk brown clay	NT	05	1.65'	1.75'	1.70'	1.85'	3.50'	3.50'	3.50'	3.50'	A-24
0356	24	C	12	06/19/84	17	Mottled brown,pale brown silt and sand,	yellowish brown fine silt,reddish brown silt	NT	05	3.50'	3.50'	3.50'	3.50'	5.50'	5.50'	5.50'	5.50'	A-24
0357	24	C, D, E		06/20/84	17		Plan view	--	05	0.00'	0.00'	0.00'	0.00'	0.00'	0.00'	0.00'	0.00'	--
0358	24	C, D, E		06/20/84	17		Plan view	--	05	0.00'	0.00'	0.00'	0.00'	0.00'	0.00'	0.00'	0.00'	--
0359	24	C	13	06/20/84	17	Mottled reddish brown silt, dk. br. clay	Builder's trench for Feature 17.	5YR4/4	05	5.50'	5.50'	5.50'	5.50'	7.80'	7.80'	7.80'	7.80'	A-24
0360	24	--	---	06/21/84	22	--	Plan of Fea.17 & 22, added to Cat. 264, s. portion	--	05	0.00'	0.00'	0.00'	0.00'	0.00'	0.00'	0.00'	0.00'	--
0361	24	E	II	06/21/84	17	Mottled strong brown fine sand, dark br.	clay, yellowish red silt (excludes shovel test).	7.5YR4/6	05	1.20'	1.20'	1.20'	1.20'	3.50'	3.50'	3.50'	3.50'	A-24
0362	24	C		06/21/84	17		Profile of southwall of test unit	--	05	0.00'	0.00'	0.00'	0.00'	0.00'	0.00'	0.00'	0.00'	--
0363	24	E	12	06/21/84	17	Mottled strong br. silt,dark yellowish	brown,br./dk./br. silt, strong brown slit.	7.5YR4/6	05	3.50'	3.50'	3.50'	3.50'	5.50'	5.50'	5.50'	5.50'	A-24
0364	24	D	II	06/21/84	17	Mottled strong br. sand, yellowish red	silt, dark brown clay - builder's trench	7.5YR4/6	05	1.25'	1.50'	1.25'	1.45'	3.50'	3.50'	3.50'	3.50'	A-24
0365	24	D	12	06/22/84	17	Mottled silts and sands, see sheet	Excavation of builder's trench fea. 17.	5YR4/4	05	3.50'	3.50'	3.50'	3.50'	5.50'	5.50'	5.50'	5.50'	A-24
0366	24	D	13	06/22/84	17	Strong brown silt with mica	Excavation of builder's trench fea. 17.	7.5YR4/6	05	5.50'	5.50'	5.50'	5.50'	7.80'	7.80'	7.80'	7.80'	A-24
0367	24	E	13	06/22/84	17	Mottled yellowish red silt,strong brown	clay, pale brown clay, dark brown silt w. mica	5YR4/6	05	5.50'	5.50'	5.50'	5.50'	7.50'	7.50'	7.50'	7.50'	A-24
0368	24	B		06/26/84	17		Plan of feature, below bottom course of brick.	--	05	0.00'	0.00'	0.00'	0.00'	0.00'	0.00'	0.00'	0.00'	--
0369	24	B		06/27/84	17		Plan view base of feature all quadrants.	--	05	0.00'	0.00'	0.00'	0.00'	0.00'	0.00'	0.00'	0.00'	--
0370	24	B	IX	06/27/84	17	Dark reddish brown silt	Beneath first course of brick	5YR3/4	05	7.80'	7.70'	7.70'	7.70'	7.90'	7.84'	7.84'	7.85'	A-24
0371	24	--	---	06/29/84	--	--	Modern ceramics found in backdirt.	--	--	0.00'	0.00'	0.00'	0.00'	0.00'	0.00'	0.00'	0.00'	D-24
0372	24	--	---	06/29/84	--	--	Unassociated items found during cleaning of lot.	--	--	0.00'	0.00'	0.00'	0.00'	0.00'	0.00'	0.00'	0.00'	D-24
0373	--	--	---	06/29/84	--	--	Unassociated items from Lot 10	--	--	0.00'	0.00'	0.00'	0.00'	0.00'	0.00'	0.00'	0.00'	J-10W
0374	10	E		06/29/84	07		Items from east wall profile (rubble layer).	--	12	0.00'	0.00'	0.00'	0.00'	0.00'	0.00'	0.00'	0.00'	J-10W
0375	--	--	---	/ /84	--	--	--	--	--	0.00'	0.00'	0.00'	0.00'	0.00'	0.00'	0.00'	0.00'	--
0376	--	--	---	/ /84	--	--	--	--	--	0.00'	0.00'	0.00'	0.00'	0.00'	0.00'	0.00'	0.00'	--
0377	--	--	---	/ /84	--	--	--	--	--	0.00'	0.00'	0.00'	0.00'	0.00'	0.00'	0.00'	0.00'	--
0378	--	--	---	/ /84	--	--	--	--	--	0.00'	0.00'	0.00'	0.00'	0.00'	0.00'	0.00'	0.00'	--
0379	--	--	---	/ /84	--	--	--	--	--	0.00'	0.00'	0.00'	0.00'	0.00'	0.00'	0.00'	0.00'	--
0380	10	R		06/26/84	09		Plan view of stratum I - VII	--	13	0.00'	0.00'	0.00'	0.00'	0.00'	0.00'	0.00'	0.00'	--
0381	10	R	II	07/16/84	09	Reddish brown silt w.fine sand and mica.	Pipe trench	5YR5/3	13	2.42'	2.53'	2.50'	2.44'	2.63'	2.69'	2.90'	2.74'	D-10P
0382	10	R	III	07/16/84	09	Dark yellowish brown silt w/mica	Undisturbed subsoil southwest of feature 9.	10YR4/4	13	2.40'	2.40'	2.40'	2.40'	2.65'	2.85'	2.75'	2.95'	E-10P
0383	10	R	III	07/16/84	09	Reddish brown silt w/sand	Builder's trench west wall of excavation unit.	5YR4/4	13	2.52'	2.52'	0.00'	0.00'	2.95'	2.98'	0.00'	0.00'	D-10P
0384	10	R	IV	07/16/84	09	Yellowish brown silt w/ fine sand	Builder's trench south wall of excavation unit.	10YR5/4	13	2.50'	2.50'	2.50'	2.50'	2.80'	3.08'	3.00'	2.98'	D-10P
0385	10	N	XIV	07/17/84	20	Light reddish brown sandy silt	Bottom of cistern at 6.2' below datum	NT	08	2.90'	2.55'	2.65'	0.00'	6.40'	6.20'	6.40'	6.35'	D-10W
0386	10	R		07/17/84	09		Plan view of stratum I - VII	--	13	0.00'	0.00'	0.00'	0.00'	0.00'	0.00'	0.00'	0.00'	--
0387	10	R	VII	07/17/84	27	Dark yellowish brown sandy silt w/mica	Washout from north stone wall builder's trench.	NT	13	0.00'	0.00'	0.00'	0.00'	0.00'	0.00'	0.00'	0.00'	C-10P
0388	10	S	II	07/17/84	19	Dark yellowish brown silt	Inside of Feature 19 excavation.	10YR4/6	08	2.60'	2.55'	2.30'	2.60'	3.70'	3.80'	3.75'	3.75'	I-10W
0389	10	--	---	07/17/84	--	--	Unassociated find - pipe bowl.	--	--	0.00'	0.00'	0.00'	0.00'	0.00'	0.00'	0.00'	0.00'	J-10W
0390	10	R	VIII	07/17/84	27	Reddish brown silt w/mica	Builder's trench north stone wall.	5YR4/4	13	2.85'	2.60'	4.20'	3.40'	4.10'	3.99'	4.10'	4.10'	C-10P
0391	10	--	---	07/17/84	--	--	Unassociated finds from lot 10.	--	--	0.00'	0.00'	0.00'	0.00'	0.00'	0.00'	0.00'	0.00'	J-10W
0392	10	R	VI	07/17/84	09	Yellowish brown silt w/sand & grit	Top of feature 9 fill.	10YR5/6	13	2.63'	2.69'	2.90'	2.74'	3.58'	3.58'	3.50'	3.50'	B-10P
0393	10	R	12	07/17/84	09	Mottled reddish brown silt w/dk. brown	clayey silt, yellowish br. silt.	5YR5/3	13	2.75'	2.70'	2.70'	2.80'	3.09'	3.10'	2.92'	2.85'	D-10P
0393a	10	R		07/18/84	09		Plan view of stratum I - V,X,XI	--	13	0.00'	0.00'	0.00'	0.00'	0.00'	0.00'	0.00'	0.00'	--
0394	10	S		07/17/84	19		Planview of stratum I-2,II	--	08	0.00'	0.00'	0.00'	0.00'	0.00'	0.00'	0.00'	0.00'	--
0395	10	S	12	07/17/84	19	Dark yellowish brown silt	In cistern, 1 foot levels.	10YR4/6	08	3.70'	3.80'	3.75'	3.75'	6.35'	6.40'	5.80'	5.80'	I-10W
0396	10	N		07/18/84	20		South wall profile	--	08	0.00'	0.00'	0.00'	0.00'	0.00'	0.00'	0.00'	0.00'	--
0397	10	R	II	07/18/84	09	Dark yellowish brown silt w/mica	Sterile soil south & west of feature #9.	10YR4/4	13	2.65'	2.85'	2.75'	2.95'	3.60'	3.62'	3.30'	3.50'	E-10P
0398	10	R	IV	07/18/84	09	Yellowish brown silt w/mica & rubble	Builder's trench for brick wall, south end of unit	10YR5/4	13	2.80'	3.08'	3.00'	2.98'	3.60'	3.90'	3.45'	3.45'	D-10P
0399	10	R	VIII	07/18/84	09	Dark brown silt w/fine sand & mica	Builder's trench for brick wall at sw. corner	10YR4/3	13	3.00'	3.05'	0.00'	0.00'	3.54'	3.50'	0.00'	0.00'	D-10P
0400	10	R	III	07/18/84	09	Reddish brown silt	Builder's trench for stone wall to west of unit.	5YR4/4	13	2.95'	2.98'	2.95'	0.00'	3.54'	3.90'	0.00'	0.00'	D-10P
0401	10	T	II	07/18/84	20	Rubble fill in	Inside feature 20, west 1/2, top of rubble area.	NT	08	2.30'	2.50'	2.50'	0.00'	2.50'	3.00'	3.50'	0.00'	I-10W
0402	10	T	III	07/18/84	20	Yellowish brown sandy silt	Inside Fea.20, west 1/2	NT	08	2.50'	3.00'	3.50'	0.00'	4.10'	4.10'	4.15'	0.00'	I-10W
0403	10	T		07/18/84	20		Planview of west 1/2 of feature 20, stratum I-1	--	08	0.00'	0.00'	0.00'	0.00'	0.00'	0.00'	0.00'	0.00'	--
0404	10	M & S		07/18/84	19		Planview - bottom of feature 19	--	08	0.00'	0.00'	0.00'	0.00'	0.00'	0.00'	0.00'	0.00'	--
0405	10	T	II	07/18/84	20	Rubble fill	Second level of stratum I, south side of Fea. 20	NT	08	3.50'	0.00'	0.00'	0.00'	4.05'	0.00'	0.00'	0.00'	I-10W
0406	10	R	IX	07/18/84	09	Lt. reddish brown sand w/ mortar, brick	Mortar lens inside feature.	5YR6/4	13	3.52'	3.52'	3.53'	3.55'	3.55'	3.55'	3.55'	3.58'	B-10P
0407	10	R	XI	07/18/84	09	Mottled olive brown, olive yellow, dk.	yellowish brown, and yellowish red silts	5YR6/6	13	3.58'	3.55'	3.50'	3.50'	3.65'	3.60'	3.55'	3.62'	B-10P
0408	10	R	XII	07/18/84	09	Pale yellow coarse sandy mortar	Feature interior	5YR7/4	13	3.65'	3.60'	3.55'	3.62'	4.00'	3.70'	3.60'	3.65'	B-10P

60 WALL STREET SITE, PROJECT CATALOG

CATNU	LO	EXUNIT	TOI	DATE	FE	SOILDESC	COMMENTS	MUNSELL	DA	DEPTH	DEPTH	DEPTH	DEPTH	DEPTH	DEPTH	DEPTH	DEPTH	CU
0409	10 S		IIII	07/18/84	19	Yellowish brown silt & sand	Soil south of builder's trench for feature 19.	10YR5/4	08	3.70'	3.70'	3.10'	3.10'	6.10'	6.10'	6.15'	6.15'	I-10W
0410	10 R		IIII	07/18/84	09	Reddish brown silt w/some clay	Slate filled silt within feature.	5YR4/3	13	4.00'	3.70'	3.60'	3.50'	4.12'	3.73'	3.67'	3.58'	B-10P
0411	10 R		XIIII	07/19/84	09	Yellowish brown fine sand w/silt		10YR5/4	13	3.94'	3.75'	3.54'	3.52'	4.02'	3.82'	3.86'	3.91'	B-10P
0411a	10 R			07/19/84	09		Plan view of stratum II - IV, XIII - XV			13	0.00'	0.00'	0.00'	0.00'	0.00'	0.00'	0.00'	--
0412	10 T		IIII	07/19/84	20	Yellow brown silty sand	Inside fea.20, west half, northern 2/3	NT	08	4.10'	4.10'	4.15'	0.00'	4.50'	4.60'	4.50'	0.00'	I-10W
0413	10 T		II12	07/19/84	20	Mottled yellow/brown silt	Inside fea.20, west half, northern 2/3	NT	08	4.50'	4.60'	4.50'	0.00'	5.10'	5.00'	5.10'	0.00'	I-10W
0414	10 R		XVI	07/19/84	09	Brown/dark brown silty sand w/mica	Builder's trench (?) exterior Feature 9.	7.5YR4/2	13	2.62'	3.00'	3.00'	0.00'	3.40'	3.60'	3.30'	0.00'	A-10P
0415	10 R		XIV1	07/19/84	09	Reddish brown silty clay, pinkish gray	fine sandy silt	5YR4/3	13	4.08'	3.93'	3.90'	3.86'	4.17'	4.18'	4.00'	4.03'	B-10P
0416	10 T		I2	07/19/84	20	Dark brown mottled silt w/brick & mortar	Inside south side of west half of feature 20	NT	08	4.30'	0.00'	0.00'	0.00'	5.10'	0.00'	0.00'	0.00'	I-10W
0417	10 S		II1	07/19/84	19	Brown /dark brown silt with sand	Builder's trench	7.5YR4/4	08	3.70'	3.70'	3.70'	3.70'	6.15'	6.10'	6.15'	6.05'	D-10W
0418	10 T		IV1	07/19/84	20	Yellowish brown silty sand	Inside feature 20 western half of northern 2/3's	NT	08	5.10'	5.00'	5.10'	0.00'	5.45'	5.35'	5.30'	0.00'	I-10W
0419	10 T		I3	07/19/84	20	Dark yellowish brown silty sand	Inside south side of west half of feature 20	NT	08	5.10'	0.00'	0.00'	0.00'	5.35'	0.00'	0.00'	0.00'	I-10W
0420	10 T		VI	07/19/84	20	Mottled yellowish gray/brown silty sand	Entire west half of feature 20	NT	08	5.35'	5.35'	5.30'	0.00'	6.20'	6.15'	6.20'	0.00'	I-10W
0421	10 R			07/19/84	09		Final plan view before removing stone			13	0.00'	0.00'	0.00'	0.00'	0.00'	0.00'	0.00'	--
0422	10 T		VII	07/19/84	20	Very dark brown & black silt, soot (?)	Entire west half of feature 20	NT	08	6.20'	6.15'	6.20'	0.00'	6.40'	6.30'	6.40'	0.00'	F-10W
0423	10 S			07/20/84	19		Profile west balk of EU 10S			08	0.00'	0.00'	0.00'	0.00'	0.00'	0.00'	0.00'	--
0424	10 S			07/20/84	19		Profile of east balk of EU 10-S			08	0.00'	0.00'	0.00'	0.00'	0.00'	0.00'	0.00'	--
0425	10 T		VIII	07/20/84	20	Yellowish brown sandy silt	Entire west half of feature 20	NT	08	6.40'	6.30'	6.40'	0.00'	6.80'	6.70'	6.70'	0.00'	F-10W
0426	10 T		I1	07/20/84	20	Yellowish brown silty sand	Associated with brick pillar	NT	08	2.70'	0.00'	0.00'	0.00'	6.70'	0.00'	0.00'	0.00'	I-10W
0427	10 U, BB			07/20/84	08		Plan view stratum II, & strata I & II of EU 10-BB			12	0.00'	0.00'	0.00'	0.00'	0.00'	0.00'	0.00'	--
0428	10 U		I1	07/20/84	08	Mottled dk. grayish br., light olive br.	and yellowish brown silt	2.5YR3/2	12	4.30'	4.50'	4.50'	4.50'	4.95'	4.70'	5.08'	4.65'	I-10W
0429	10 U			07/20/84	08		Cleanup from s. stone wall			12	0.00'	0.00'	0.00'	0.00'	0.00'	0.00'	0.00'	I-10W
0430	10 U		II1	07/20/84	08	Brown sandy silt	Matrix north of stone wall	10YR5/3	12	4.35'	5.25'	4.35'	0.00'	4.86'	5.40'	5.32'	0.00'	B-10W
0431	10 U		IIII	07/23/84	08	Mottled light olive brown, dark grayish	brown, and yellowish brown silt	2.5YR5/4	12	4.86'	5.40'	5.32'	0.00'	5.25'	5.55'	5.69'	0.00'	B-10W
0432	10 V		I1	07/23/84	18	Yellowish brown sandy silt	South of wall, building trench	10YR5/3	07	1.10'	1.10'	1.15'	1.20'	2.50'	2.40'	2.40'	2.40'	A-10W
0433	10 V		I1	07/23/84	25	Brown silt	Stone wall, builders trench of EU 10V	7YR5/4	07	1.00'	1.00'	1.25'	1.25'	2.50'	2.50'	2.50'	2.50'	J-10W
0434	10 U		IV1	07/23/84	08	Mottled grayish brown mortar, light olive	mortar and coarse sand w/silt	2.5YR5/2	12	5.25'	5.55'	5.69'	0.00'	5.80'	5.67'	5.84'	0.00'	B-10W
0435	10 U		VI	07/23/84	08	Dark reddish brown silt		5YR3/4	12	5.80'	5.87'	5.84'	0.00'	6.75'	6.73'	6.75'	0.00'	B-10W
0436	10 L, D, W, V			07/23/84	18		Planview of top of feature			07	0.00'	0.00'	0.00'	0.00'	0.00'	0.00'	0.00'	--
0437	10 W		II1	07/23/84	26	Strong brown silty sand		7.5YR4/6	07	1.55'	1.55'	1.50'	1.50'	2.10'	2.05'	2.05'	2.00'	G-10W
0438	10 W		VII	07/23/84	26	Mottled sand with rubble		NT	07	1.45'	1.45'	1.45'	1.45'	1.95'	2.00'	1.90'	2.00'	G-10W
0439	10 Z		I1	07/23/84	08	Br./dark brown coarse sand w/silt	Northeast corner of cellar hole, east of 10A & 10U	10YR4/3	12	4.52'	4.35'	5.30'	4.74'	4.90'	4.90'	5.35'	5.20'	I-10W
0440	10 N & T			07/23/84	20		Final plan Feature 20			08	0.00'	0.00'	0.00'	0.00'	0.00'	0.00'	0.00'	--
0441	10 W		IV1	07/23/84	18	Reddish brown sandy silt w/mica	Pipe trench	5YR4/4	07	1.45'	1.45'	1.50'	1.50'	1.70'	1.59'	1.75'	1.95'	J-10W
0442	10 V		I2	07/23/84	18	Yellowish brown sandy silt	South of well, building trench	10YR5/3	07	2.50'	2.40'	2.50'	2.50'	6.00'	6.00'	6.00'	6.00'	A-10W
0443	10 W		I1	07/23/84	21	Strong brown silty sand with rubble		7.5YR4/6	07	1.65'	1.65'	1.65'	1.65'	2.35'	2.35'	2.40'	2.40'	J-10W
0444	10 W		VIIII	07/23/84	18	Strong brown fine sandy silt		7.5YR4/6	07	1.65'	1.65'	1.65'	1.65'	0.00'	0.00'	0.00'	0.00'	I-10W
0445	10 V		IIII	07/23/84	25		Builder's trench feature 25			07	2.40'	0.00'	0.00'	0.00'	4.45'	0.00'	0.00'	I-10W
0446	10 Z		II1	07/23/84	08	Brown/dark brown silt w/sand & mica		10YR4/3	12	5.15'	4.90'	5.25'	5.20'	5.45'	5.41'	5.50'	5.40'	B-10W
0447	10 Z			07/23/84	08		Plan view of stratum II and III			12	0.00'	0.00'	0.00'	0.00'	0.00'	0.00'	0.00'	--
0448	10 Z		IIII	07/24/84	08	Mottled and banded lt. reddish brown,	dk. grayish brown, strong br., & olive br. silt	5YR6/3	12	5.70'	5.80'	5.35'	5.40'	5.90'	6.00'	5.90'	5.90'	B-10W
0448a	10 Z			07/24/84	08		Plan view Stratum III			12	0.00'	0.00'	0.00'	0.00'	0.00'	0.00'	0.00'	--
0449	10 W		II2	07/24/84	26	Strong brown silty sand		7.5YR4/6	07	2.10'	2.05'	2.05'	2.00'	4.30'	3.90'	3.70'	4.95'	G-10W
0450	10 V			07/24/84	18		Profile of features #18 & 25			07	0.00'	0.00'	0.00'	0.00'	0.00'	0.00'	0.00'	--
0451	10 V		II2	07/24/84	25		Located on wall, builder's trench.			07	2.45'	2.55'	2.40'	2.30'	2.70'	2.70'	2.50'	J-10W
0452	10 W		VII1	07/24/84	18	Dark yellowish brown silt	Builder's trench	10YR4/4	07	1.55'	1.50'	1.55'	1.55'	4.05'	3.70'	4.00'	4.05'	A-10W
0453	10 Z		IV1	07/24/84	08	Banded reddish brown, strong brown silt		5YR4/3	12	5.90'	6.00'	5.90'	5.90'	6.35'	6.45'	6.42'	6.42'	B-10W
0454	10 V			07/24/84	18		Plan view of unit at two different depths			07	0.00'	0.00'	0.00'	0.00'	0.00'	0.00'	0.00'	--
0455	10 W & L			07/24/84	18		Plan view of stratum III, VII, VIII			07	0.00'	0.00'	0.00'	0.00'	0.00'	0.00'	0.00'	--
0456	10 W		VI	07/25/84	18	Silty sand	Builder's trench along concrete wall	NT	07	1.60'	0.00'	0.00'	0.00'	2.00'	0.00'	0.00'	0.00'	I-10W
0457	10 Z		VI	07/25/84	08	Banded brown sand and reddish brown	clayey fine sand	7.5YR5/4	12	6.35'	6.45'	6.42'	6.42'	6.94'	6.80'	6.97'	6.80'	B-10W
0458	10 W		VII2	07/25/84	18		Builder's trench			07	4.05'	4.00'	3.70'	0.00'	6.00'	6.00'	6.00'	A-10W
0459	10 Z		VII	07/25/84	08	Stained and banded silt	Builder's trench (?) outside Fea.8	NT	12	4.50'	4.50'	4.50'	0.00'	0.00'	0.00'	0.00'	J-10W	
0460	10 L & D		VII	07/25/84	18		Mixed with stratum VII-1, also I-10W			07	2.40'	2.55'	2.35'	2.55'	2.70'	2.70'	2.80'	I-10W
0461	10 Y			07/25/84	13		Plan view of feature.			06	0.00'	0.00'	0.00'	0.00'	0.00'	0.00'	0.00'	--
0462	10 L & W			07/25/84	21		Profile of north wall of units and features 21, 26			07	0.00'	0.00'	0.00'	0.00'	0.00'	0.00'	0.00'	--
0463	10 L, D, W, V			07/26/84	18		Plan view of interior strata:VI,VII,VIII			07	0.00'	0.00'	0.00'	0.00'	0.00'	0.00'	0.00'	--
0464	10 L & D		VII	07/26/84	18	Dark yellowish brown silt		10YR4/4	07	2.70'	2.70'	2.80'	2.75'	3.85'	3.80'	3.90'	3.85'	I-10W
0465	10 L & D		VII1	07/26/84	18	Dark yellowish brown silt mottled with	charcoal	10YR4/4	07	2.85'	2.80'	2.80'	2.75'	5.15'	5.00'	5.05'	4.95'	I-10W
0466	10 Y		I1	07/26/84	13	Mottled lt. & dk. brown silty sand	Pipe trench	NT	06	2.30'	0.0							

60 WALL STREET SITE, PROJECT CATALOG

CATNO	LO	EXUNIT	TOI	DATE	FE	SOILDESC	COMMENTS	MUNSELL	DA	DEPTH	DEPTH	DEPTH	DEPTH	DEPTH	DEPTH	DEPTH	DEPTH	CU
0471	10	L & O		07/26/84	18		Profile of west half of feature 18	--	07	0.00'	0.00'	0.00'	0.00'	0.00'	0.00'	0.00'	0.00'	--
0472	10	Y		07/26/84	13		Plan view of strata V, III-2, I-2	--	06	0.00'	0.00'	0.00'	0.00'	0.00'	0.00'	0.00'	0.00'	--
0473	10	Y	12	07/26/84	13	Banded black silt, gray sand, yellowish	brown silty sand	NT	06	2.80'	0.00'	0.00'	0.00'	3.20'	0.00'	0.00'	0.00'	B-10W
0474	10	Y	VI	07/26/84	13	Clean sandy silt		NT	06	2.75'	0.00'	0.00'	0.00'	3.40'	0.00'	0.00'	0.00'	B-10W
0475	10	BB	III	07/26/84	08	Reddish brown silt		5YR5/3	12	5.43'	4.91'	5.31'	4.94'	5.40'	5.25'	5.26'	5.25'	I-10W
0475a	10	BB		07/23/84	08		Plan view strat II and IV	--	12	0.00'	0.00'	0.00'	0.00'	0.00'	0.00'	0.00'	0.00'	--
0476	10	BB	III1	07/26/84	08	Dark yellowish brown sandy loam		10YR4/4	12	5.40'	5.25'	5.26'	5.20'	5.45'	5.52'	5.32'	5.30'	B-10W
0477	10	Y	III2	07/26/84	13	Mottled & banded lenses of black silt,	light yellowish brown silt	NT	06	2.70'	0.00'	0.00'	0.00'	3.40'	0.00'	0.00'	0.00'	B-10W
0478	10	BB	IV1	07/26/84	08	Mottled yellowish brown,lt. olive brown	and dark olive silt	10YR4/4	12	5.55'	5.52'	5.20'	5.30'	6.02'	5.95'	5.93'	5.91'	B-10W
0479	10	Y	13	07/26/84	13	Mottled light & dark yellow brown silt	w/mica	NT	06	3.20'	0.00'	0.00'	0.00'	3.60'	3.20'	3.45'	0.00'	B-10W
0480	10	Y		07/27/84	13		Plan view of of stratum VIII,VI,III,I	--	06	0.00'	0.00'	0.00'	0.00'	0.00'	0.00'	0.00'	0.00'	--
0481	10	Y	VIIII	07/27/84	13	Black silt		5YR2.5/1	06	3.20'	3.10'	3.40'	3.20'	3.50'	3.40'	3.60'	3.40'	F-10W
0482	10	BB		07/27/84	08		Plan view strata IV and V	--	12	0.00'	0.00'	0.00'	0.00'	0.00'	0.00'	0.00'	0.00'	--
0483	10	BB	VI	07/27/84	08	Dark grayish brown fine silt	Matrix in northwest corner	2.5YR4/2	12	5.67'	5.72'	5.72'	5.71'	5.80'	5.85'	5.75'	5.75'	B-10W
0484	10	Y	14	07/27/84	13	Dark reddish brown fine sandy silt		5YR3/4	06	3.60'	3.20'	3.45'	0.00'	3.65'	3.50'	3.50'	0.00'	B-10W
0485	--	--	----	1/84	--	--	--	--	--	0.00'	0.00'	0.00'	0.00'	0.00'	0.00'	0.00'	0.00'	--
0486	10	L & O		07/27/84	26		Sample of lead pipe extending through feature wall	--	07	0.00'	0.00'	0.00'	0.00'	0.00'	0.00'	0.00'	0.00'	B-10W
0487	10	Y	III3	07/27/84	13	Black & lt. tan mottled silts	Organic fill?	NT	06	3.50'	3.55'	0.00'	0.00'	3.55'	3.60'	0.00'	0.00'	B-10W
0488	10	L & O	VII2	07/27/84	18			--	07	5.15'	5.00'	5.05'	4.95'	6.90'	6.85'	6.90'	6.90'	I-10W
0489	10	Y	IX1	07/27/84	13	Dark yellowish brown silt		10YR4/4	06	3.50'	3.40'	3.60'	3.40'	3.80'	3.75'	3.60'	3.65'	F-10W
0490	10	BB		07/27/84	08		Planview of stratum IV,VI,VII	--	12	0.00'	0.00'	0.00'	0.00'	0.00'	0.00'	0.00'	0.00'	--
0491	10	BB	VII	07/27/84	08	Strong brown fine sandy silt w/mica		7.5YR5/6	12	5.87'	5.87'	0.00'	0.00'	5.95'	5.95'	0.00'	0.00'	B-10W
0492	10	Y	15	07/27/84	26	Dark reddish brown silt		5YR3/4	06	3.80'	3.75'	3.60'	3.65'	3.85'	3.80'	3.60'	0.00'	B-10W
0493	10	BB	VII1	07/27/84	08	Reddish gray and brown sandy silts		5YR5/2	12	6.02'	5.95'	5.93'	5.91'	6.46'	6.42'	6.58'	6.42'	B-10W
0494	10	BB	VIIII	07/27/84	08	Dark yellowish brown silty fine sand		10YR4/4	12	6.46'	6.42'	6.58'	6.42'	6.95'	6.84'	7.01'	6.84'	B-10W
0495	10	Y	VII	07/27/84	13	Reddish brown sandy silt	Subsoil	10YR4/4	06	2.50'	3.00'	2.00'	2.50'	0.00'	0.00'	0.00'	0.00'	J-10W
0496	10	Y	IV1	07/27/84	13	Mottled gray and black silty sand		NT	06	2.50'	0.00'	0.00'	0.00'	3.75'	0.00'	0.00'	0.00'	D-10W
0497	10	BB		07/27/84	08	Yellowish green sandy silt	Cleanup of south wall of feature 8	NT	12	0.00'	0.00'	0.00'	0.00'	0.00'	0.00'	0.00'	0.00'	I-10W
0498	10	fall3		07/27/84	08		Final planview of feature	--	12	0.00'	0.00'	0.00'	0.00'	0.00'	0.00'	0.00'	0.00'	--
0499	10	Z		07/27/84	08		Profile south wall of unit	--	12	0.00'	0.00'	0.00'	0.00'	0.00'	0.00'	0.00'	0.00'	--
0500	10	CC	II	07/27/84	08		Beneath concrete footing, adjacent to 10-A	--	12	0.00'	0.00'	0.00'	0.00'	0.00'	0.00'	0.00'	0.00'	I-10W
0501	10	Y		07/30/84	13		Plan view of stratum I,VI,X,XI,XII	--	06	0.00'	0.00'	0.00'	0.00'	0.00'	0.00'	0.00'	0.00'	--
0502	10	Y	16	07/30/84	13	Mottled dk. reddish brown and dk.	yellowish br. sandy silt	5YR3/4	06	3.85'	3.80'	0.00'	0.00'	4.25'	4.50'	4.50'	4.40'	B-10W
0503	10	L, O, W, V		07/30/84	18		Plan view of builder's trench at two depths	--	07	0.00'	0.00'	0.00'	0.00'	0.00'	0.00'	0.00'	0.00'	--
0504	10	L & O	IX1	07/30/84	18	Light yellowish brown sandy silt	Builder's trench for feature 18	10YR6/4	07	6.35'	6.20'	5.95'	5.95'	8.10'	8.00'	8.00'	8.10'	A-10W
0505	10	Y	X1	07/30/84	13	Dark yellowish brown silt w/bands of	black silt	10YR4/4	06	3.80'	3.75'	3.60'	3.65'	0.00'	4.00'	4.20'	3.75'	F-10W
0506	10	Y	XII	07/30/84	13	Dark reddish brown sand		5YR3/4	06	4.00'	3.65'	0.00'	0.00'	4.25'	4.45'	4.10'	0.00'	F-10W
0507	10	Y	XIII	07/30/84	13	Fine yellowish brown silt		10YR5/4	06	4.00'	4.00'	0.00'	0.00'	4.40'	0.00'	0.00'	0.00'	F-10W
0508	10	Y	XIII1	07/30/84	13	Banded silts yellow, black, brown		NT	06	4.45'	4.25'	4.20'	0.00'	4.40'	4.50'	4.25'	4.40'	F-10W
0509	10	Y	XIV1	07/30/84	13	Banded layers of silt		NT	06	4.40'	4.50'	4.25'	0.00'	4.50'	5.10'	4.80'	4.70'	F-10W
0510	10	Y	XII2	07/30/84	13	Light yellowish/brown sandy silt.		40YR5/4	06	4.40'	4.40'	0.00'	0.00'	0.00'	4.55'	0.00'	0.00'	F-10W
0511	10	CC		07/30/84	08		Profile of 10-CC and 10-DD, below concrete footing	--	12	0.00'	0.00'	0.00'	0.00'	0.00'	0.00'	0.00'	0.00'	--
0512	10	DD	II	07/30/84	08	Mottled olive silt mixed with mortar		NT	12	5.78'	5.78'	0.00'	0.00'	6.10'	6.10'	0.00'	0.00'	I-10W
0513	10	DD	III	07/30/84	08	Reddish brown sandy matrix	Beneath concrete footing	NT	12	6.10'	5.88'	0.00'	0.00'	6.80'	6.80'	0.00'	0.00'	B-10W
0514	10	Y	XV1	07/31/84	13	Banded layers of silt	Southern half of feature #13.	NT	06	4.50'	5.10'	4.80'	4.70'	4.60'	5.45'	5.00'	4.70'	F-10W
0515	10	Y	XVII	07/31/84	13	Yellowish brown silt	Southern half of feature #13.	NT	06	4.75'	4.60'	5.00'	4.70'	5.40'	5.75'	5.65'	5.40'	F-10W
0516	10	L & O	IX2	07/31/84	18	Light brownish gray silt w/sand	Builder's trench.	10YR6/2	07	8.10'	8.00'	8.00'	8.00'	10.00'	10.00'	10.00'	10.00'	A-10W
0517	10	L & O	XI1	07/31/84	18	Dark yellowish brown silt with sand	Test trench along southwest face of feature #18.	10YR4/4	07	8.00'	0.00'	0.00'	0.00'	10.00'	0.00'	0.00'	0.00'	A-10W
0518	10	Y & H		07/31/84	13		East profile of feature 13	--	06	0.00'	0.00'	0.00'	0.00'	0.00'	0.00'	0.00'	0.00'	--
0519	10	Y & H		08/01/84	13		Final planview of entire feature #13.	--	06	0.00'	0.00'	0.00'	0.00'	0.00'	0.00'	0.00'	0.00'	--
0520	10	L & O	XIII	08/01/84	18	Dark yellowish brown silt	Inside feature #18	10YR4/4	07	7.00'	7.00'	7.00'	7.00'	7.65'	7.50'	7.45'	7.40'	I-10W
0520a	10	L & O		08/01/84	18		Planview of interior of Fea.18, stratum XII,XIII	--	07	0.00'	0.00'	0.00'	0.00'	0.00'	0.00'	0.00'	0.00'	--
0521	10	L & O	XIII1	08/01/84	18	Dark brown silt with sand	Inside feature #18	7.5YR3/4	07	7.00'	7.00'	6.95'	6.95'	7.65'	7.50'	7.50'	7.45'	I-10W
0522	10	Y		08/01/84	13		Profile of south wall of test unit	--	06	0.00'	0.00'	0.00'	0.00'	0.00'	0.00'	0.00'	0.00'	--
0523	10	B		08/01/84	07		From west wall cave in, above plastic, n. of wall.	--	13	0.00'	0.00'	0.00'	0.00'	0.00'	0.00'	0.00'	0.00'	J-10W
0524	10	B		08/01/84	07		Loose cleanup from floor, north of stone wall.	--	13	0.00'	0.00'	0.00'	0.00'	0.00'	0.00'	0.00'	0.00'	J-10W
0525	10	HH		08/01/84	07		Clean up from adjacent unit to east, north of wall	--	13	0.00'	0.00'	0.00'	0.00'	0.00'	0.00'	0.00'	0.00'	J-10W
0526	10	L & O	XIV1	08/01/84	18	Very dark grayish brown silt	Inside feature #18	10YR3/2	07	7.65'	7.50'	7.50'	7.45'	8.10'	8.00'	8.20'	8.30'	I-10W
0527	10	L & O	XV1	08/01/84	18	Dark yellowish brown silty sand	Inside feature #18	10YR4/4	07	8.10'	8.00'	8.00'	8.00'	8.10'	8.05'	8.05'	8.05'	I-10W
0528	10	L & O	XVI1	08/01/84	18	Mottled soil with clay pockets	Inside feature #18	NT	07	8.10'	8.05'	8.20'	8.30'	8.20'	8.00'	8.30'	8.30'	I-10W
0529	10	L & O	XVII1	08/01/84	18	Black clay (?) soot (?) coal dust (?)	Inside feature #18	NT	07	8.20'	8.50'	8.00'	8.30'	8.30'	8.60'	8.30'	8.40'	H-10W
0530	10	EE		08/01/84	06		Overburden	--	13	1.25'	0.95'	0.85'	1.25'	1.60'	1.35'	0.90'	1.10'	J-10W
0531	10	EE		08/01/84	23		Planview of stratum I,II,III	--	13	0.00'	0.00'	0.00'	0.00'	0.00'	0.00'	0.00'	0.00'	--
0532	10	L & O	XVIII1	08/01/84	18	Gray sand and black sand	Inside feature #18.	NT	07	8.30'	8.60'	8.30'	8.40'	8.40'	8.65'	8.40'	8.60'	H-10W

60 WALL STREET SITE, PROJECT CATALOG

CATNU	LG	EXUNIT	T01	DATE	FE	SOILDESC	COMMENTS	MUNSELL	DA	DEPTH	DEPTH	DEPTH	DEPTH	DEPTH	DEPTH	DEPTH	DEPTH	DEPTH	CU
0533	10	B		08/01/84	07		Cleanup south of stone wall, builder's trench.	--	13	0.00'	0.00'	0.00'	0.00'	0.00'	0.00'	0.00'	0.00'	0.00'	I-10W
0534	10	B		08/01/84	07		Loose cleanup south of stone wall.	--	13	0.00'	0.00'	0.00'	0.00'	0.00'	0.00'	0.00'	0.00'	0.00'	J-10W
0535	10	L & O	XIX1	08/01/84	18	Fine sand-white	Inside feature #18.	10YR8/1	07	8.40'	8.65'	8.40'	8.60'	9.45'	8.85'	8.45'	8.60'	H-10W	
0536	10	L & O	XX1	08/01/84	18	Light brown sandy silt	Inside feature #18.	10YR4/4	07	8.45'	8.85'	8.40'	8.60'	9.50'	9.45'	9.60'	9.60'	H-10W	
0537	10	FF		08/02/84	26		Plan view.	--	11	0.00'	0.00'	0.00'	0.00'	0.00'	0.00'	0.00'	0.00'	--	
0538	10	EE	IIII	08/02/84	23	Yellowish brown silt	Possible builder's trench to Feature 23.	10YR5/4	13	1.35'	1.25'	1.40'	1.35'	2.48'	2.35'	2.30'	2.25'	J-10W	
0539	10	EE	II	08/02/84	06	Reddish brown silt		5YR4/4	13	1.35'	1.20'	1.20'	1.40'	2.23'	2.45'	2.20'	2.15'	I-10W	
0540	10	EE	III	08/02/84	06	Brown medium fine silt		7.5YR5/4	13	1.20'	1.10'	1.35'	1.25'	1.60'	1.45'	1.55'	1.35'	I-10W	
0541	10	L & O	XXII	08/02/84	18	Dark reddish brown silt		5YR3/4	07	9.50'	9.45'	9.60'	9.60'	10.20'	10.20'	10.00'	10.25'	H-10W	
0542	10	FF	II	08/02/84	26	Reddish brown silt	Pipetrench	3.5YR4/4	11	2.25'	3.50'	3.00'	0.00'	4.30'	4.60'	5.00'	0.00'	B-10W	
0543	10	EE		08/02/84	23		Plan view of stratum I,III,IV,V,VI of fea. 6 & 23	--	13	0.00'	0.00'	0.00'	0.00'	0.00'	0.00'	0.00'	0.00'	--	
0544	10	EE	IV1	08/02/84	06	Dark yellowish brown fine silt	Northwest corner, fan-shaped matrix.	10YR4/4	13	1.60'	1.56'	1.60'	1.34'	1.75'	1.80'	1.70'	1.70'	I-10W	
0545	10	EE	VI	08/02/84	06	Dark yellowish brown fine silt	Mottled pocket in west 1/2 of excavation unit.	10YR4/4	13	1.35'	1.43'	0.00'	0.00'	1.45'	1.53'	0.00'	0.00'	I-10W	
0546	10	EE	VII	08/02/84	06	Dark yellowish brown fine sand	Mottled pocket in east 1/2 of excavation unit.	10YR4/4	13	1.60'	1.55'	0.00'	0.00'	1.80'	1.75'	0.00'	0.00'	I-10W	
0547	10	EE		08/02/84	23		Profile of north wall of test unit	--	13	0.00'	0.00'	0.00'	0.00'	0.00'	0.00'	0.00'	0.00'	--	
0548	10	EE	----	08/02/84	23		Feature summary.	--	--	0.00'	0.00'	0.00'	0.00'	0.00'	0.00'	0.00'	0.00'	--	
0549	10	FF	III	08/02/84	26	Strong brown sandy silt		7.5YR4/6	11	2.95'	3.05'	0.00'	0.00'	0.00'	0.00'	0.00'	0.00'	I-10W	
0550	10	EE		08/03/84	23		Profile of west wall, includes features 5 & 23	--	13	0.00'	0.00'	0.00'	0.00'	0.00'	0.00'	0.00'	0.00'	--	
0551	10	GG	II	08/03/84	07	Rubble in		NT	13	1.95'	1.90'	0.00'	0.00'	4.65'	4.65'	4.65'	4.65'	I-10W	
0552	10	HH		08/03/84	07		Summary sheet	--	13	0.00'	0.00'	0.00'	0.00'	0.00'	0.00'	0.00'	0.00'	J-10W	
0553	10	HH	III	08/03/84	07	Dark brown sand	Western 1/2 of unit	NT	13	0.95'	0.80'	0.92'	1.05'	1.30'	1.10'	1.30'	1.40'	I-10W	
0554	10	HH	II	08/03/84	07	Mottled reddish brown silt	Builder's trench for brick wall.	NT	13	1.90'	1.50'	1.20'	1.10'	1.90'	1.90'	1.85'	1.70'	I-10W	
0555	10	GG		08/03/84	07		Planview of stratum II, III, IV, V	--	13	0.00'	0.00'	0.00'	0.00'	0.00'	0.00'	0.00'	0.00'	--	
0556	10	HH		08/03/84	07		Planview, features 6 and 7, stratum I,III,V,VIII	--	13	0.00'	0.00'	0.00'	0.00'	0.00'	0.00'	0.00'	0.00'	--	
0557	10	GG		08/03/84	07		Overburden.	--	13	1.90'	0.00'	0.00'	0.00'	2.00'	0.00'	0.00'	0.00'	I-10W	
0558	10	II		08/03/84	07		Planview, includes 10E and 10LL surface.	--	12	0.00'	0.00'	0.00'	0.00'	0.00'	0.00'	0.00'	0.00'	--	
0559	10	II		08/03/84	07		Overburden.	--	12	0.00'	0.00'	0.00'	0.00'	0.00'	0.00'	0.00'	0.00'	J-10W	
0560	10	HH	IIII	08/03/84	06	Grayish brown sand	Coarse gray pocket within stratum IV-1	NT	13	1.30'	0.00'	0.00'	0.00'	1.90'	0.00'	0.00'	0.00'	I-10W	
0561	10	HH	IV1	08/03/84	06	Dark yellowish brown silt with mica	Mottled with grayish brown silt	10YR4/4	13	1.30'	1.10'	1.30'	1.40'	0.00'	0.00'	0.00'	0.00'	I-10W	
0562	10	GG	III	08/03/84	07	Dark yellowish brown silt	Builder's trench.	10YR4/4	13	1.90'	2.30'	2.05'	0.00'	0.00'	0.00'	0.00'	0.00'	C-10W	
0563	10	L & O	XXIII	08/06/84	18	Dark yellowish brown silt	West side of feature #18.	10YR4/4	07	7.00'	7.00'	7.05'	7.00'	7.40'	7.50'	7.05'	7.15'	I-10W	
0564	10	L & O	XXIII1	08/06/84	18	Dark brown silt	West side of feature #18.	7.5YR3/4	07	7.05'	7.00'	6.95'	6.95'	7.70'	7.65'	7.45'	7.60'	I-10W	
0565	10	GG	I2	08/06/84	07	Dark reddish brown silty sand	Rubble inside feature	5YR3/3	13	4.65'	4.65'	4.65'	4.65'	0.00'	0.00'	0.00'	0.00'	I-10W	
0566	10	HH	VI	08/06/84	06	Reddish brown silt with mica	Fan shaped pocket in southwest corner.	5YR5/4	13	1.20'	0.00'	0.00'	0.00'	1.60'	0.00'	0.00'	0.00'	I-10W	
0567	10	L & O	XXIV1	08/06/84	18	Dark grayish brown silt	West side of feature #18.	10YR3/2	07	7.45'	7.50'	7.45'	7.60'	7.60'	7.90'	8.10'	7.95'	I-10W	
0568	10	GG	IIII	08/06/84	07			--	13	5.15'	0.00'	0.00'	0.00'	5.65'	0.00'	0.00'	0.00'	I-10W	
0569	10	GG	IV1	08/06/84	07		Along west side of feature	--	13	5.15'	0.00'	0.00'	0.00'	5.40'	0.00'	0.00'	0.00'	C-10W	
0570	10	HH		08/06/84	07		Planview of stratum I, IV, VI, VII	--	13	0.00'	0.00'	0.00'	0.00'	0.00'	0.00'	0.00'	0.00'	--	
0571	10	HH	VII	08/06/84	06	Reddish brown fine silt w/black flecks		NT	13	1.70'	1.55'	0.00'	0.00'	0.00'	0.00'	0.00'	0.00'	I-10W	
0572	10	HH	VIII	08/06/84	07	Reddish brown silt	Builder's trench to stone wall.	NT	13	1.20'	1.30'	0.00'	0.00'	1.60'	1.65'	0.00'	0.00'	C-10W	
0573	--	--	----	/	84	--		--	--	0.00'	0.00'	0.00'	0.00'	0.00'	0.00'	0.00'	0.00'	--	
0574	10	L & O	XXV1	08/06/84	18	Dark yellowish brown silt	West side of Feature #18	10YR4/4	07	7.60'	7.90'	8.10'	7.95'	7.90'	8.20'	8.15'	8.15'	I-10W	
0575	10	L & O	XXVII	08/06/84	18	Black clay w/white and brown sand	West side of Feature #18	NT	07	7.90'	8.20'	8.50'	8.15'	8.45'	8.70'	8.80'	8.65'	H-10W	
0576	10	HH	I2	08/06/84	07	Mottled re/brown silt with rubble	South of feature #7	NT	13	1.90'	1.90'	1.85'	1.70'	3.20'	3.00'	0.00'	0.00'	I-10W	
0577	10	L & O	XXVIII	08/06/84	18	Dark yellowish brown sandy silt	West side of feature #18	10YR4/4	07	8.45'	8.70'	8.80'	8.65'	9.60'	9.55'	9.55'	9.45'	H-10W	
0578	10	HH		08/06/84	07		Plan view of stratum I, IV, VI, VII, VIII, IX	--	13	0.00'	0.00'	0.00'	0.00'	0.00'	0.00'	0.00'	0.00'	--	
0579	10	HH	IV2	08/06/84	06	Dark brown sandy silt	Central posthole	NT	13	1.70'	0.00'	0.00'	0.00'	2.80'	0.00'	0.00'	0.00'	I-10W	
0580	10	L & O	XXVIII1	08/06/84	18	Dark reddish brown silt w/mica	West side of feature #18	5YR3/4	07	9.60'	9.55'	9.45'	9.50'	9.85'	9.70'	9.75'	9.65'	H-10W	
0581	10	GG	VI	08/06/84	07	Brown sandy silt	Builder's trench for brick wall in west	NT	13	2.30'	0.00'	0.00'	0.00'	0.00'	0.00'	0.00'	0.00'	I-10W	
0582	10	L & O	XXIX1	08/06/84	18	Dark reddish brown clay with silt	West side of feature #18	5YR3/3	07	9.85'	9.70'	9.65'	9.75'	10.25'	10.25'	10.25'	10.25'	H-10W	
0583	10	GG	VII	08/06/84	07	Brown clayey silt	Inside feature	7.5YR5/4	13	6.00'	6.15'	0.00'	0.00'	6.22'	6.30'	0.00'	0.00'	I-10W	
0584	10	HH		08/06/84	06		Cross-section of stratum IV-2	--	13	0.00'	0.00'	0.00'	0.00'	0.00'	0.00'	0.00'	0.00'	--	
0585	10	HH	VIII1	08/07/84	07		Northern portion of 10 HH	--	13	0.80'	0.90'	1.20'	0.90'	4.90'	4.85'	4.45'	4.50'	I-10W	
0586	10	HH	VII2	08/07/84	07	Mottled yellowish brown/red & gray silt	Builder's trench for stone wall	10YR4/4	13	1.60'	1.70'	0.00'	0.00'	4.10'	4.30'	0.00'	0.00'	C-10W	
0587	10	HH	IX1	08/07/84	07	Grayish sandy silt	Gray patch southeast of stonewall builder's trench	NT	13	1.70'	1.90'	0.00'	0.00'	2.20'	0.00'	0.00'	0.00'	I-10W	
0588	10	L & O	----	08/07/84	18		Feature summary	--	--	0.00'	0.00'	0.00'	0.00'	0.00'	0.00'	0.00'	0.00'	--	
0589	10	II		08/07/84	07		Overburden	--	12	0.00'	0.00'	0.00'	0.00'	0.00'	0.00'	0.00'	0.00'	J-10W	
0590	10	HH		08/07/84	07		Planview of stratum I, VII, VIII	--	13	0.00'	0.00'	0.00'	0.00'	0.00'	0.00'	0.00'	0.00'	--	
0591	10	II	II	08/07/84	07	Strong brown silt w/sand & rubble	Builder's trench for brickwall, north part of unit	7.5YR4/6											

60 WALL STREET SITE, PROJECT CATALOG

CATNU	LD	EXUNIT	T01	DATE	FE	SOILDESC	COMMENTS	MUNSELL	DA	ODEPTH	ODEPTH	ODEPTH	ODEPTH	ODEPTH	ODEPTH	ODEPTH	ODEPTH	ODEPTH	CU
0597	10	JJ	IV1	08/07/84	15	Dark banded silts	Northern 1/2 dark band.	NT	09	2.85'	2.85'	0.00'	0.00'	3.00'	2.90'	0.00'	0.00'	F-10W	
0598	10	JJ	V1	08/08/84	15	Light tan/gray sand	Northern 1/2 light sandy lens	NT	09	3.00'	2.90'	0.00'	0.00'	3.05'	3.00'	0.00'	0.00'	F-10W	
0599	10	G		08/08/84	10		Cleanup inside feature	--	11	0.00'	0.00'	0.00'	0.00'	0.00'	0.00'	0.00'	0.00'	J-10W	
0600	10	JJ	VII1	08/08/84	15	Dark bands of silt	Northern 1/2 dark layer	NT	09	3.05'	3.00'	0.00'	0.00'	3.25'	3.20'	0.00'	0.00'	F-10W	
0601	10	JJ	VII1	08/08/84	15	Mottled light and dark silts	Northern 1/2 sandy layer	NT	09	3.05'	0.00'	0.00'	0.00'	3.60'	0.00'	0.00'	0.00'	F-10W	
0602	10	KK		08/08/84	16		Plan view of stratum I	--	10	0.00'	0.00'	0.00'	0.00'	0.00'	0.00'	0.00'	0.00'	--	
0603	10	KK		08/08/84	16		Unassociated material from washout of unit	--	10	0.00'	0.00'	0.00'	0.00'	0.00'	0.00'	0.00'	0.00'	J-10W	
0604	10	GG		08/08/84	07		Plan view of strata on the interior of feature	--	13	0.00'	0.00'	0.00'	0.00'	0.00'	0.00'	0.00'	0.00'	--	
0605	10	JJ		08/08/84	15		Clean up top of feature and builder's trench.	--	09	0.00'	0.00'	0.00'	0.00'	0.00'	0.00'	0.00'	0.00'	I-10W	
0606	10	KK	I1	08/08/84	16	Yellowish brown silt with fine sand	Rubbly silt	10YR5/4	10	1.40'	1.65'	1.65'	1.75'	1.80'	2.05'	2.00'	1.75'	I-10W	
0607	10	JJ	VIIII1	08/08/84	15	Light colored silts	Northern 1/2 light lens	NT	09	3.25'	3.20'	0.00'	0.00'	3.35'	3.30'	0.00'	0.00'	F-10W	
0608	10	HH	VII12	08/08/84	07	Rubble in reddish brown silty sand	North of feature 7	NT	13	4.90'	4.85'	4.45'	4.50'	6.30'	6.60'	6.35'	6.60'	I-10W	
0609	10	JJ	IX1	08/08/84	15	Dark brown/black silt	Northern 1/2 dark lens	NT	09	3.35'	3.30'	0.00'	0.00'	3.40'	3.35'	0.00'	0.00'	F-10W	
0610	10	II	I2	08/08/84	07	Yellowish brown silt	Builder's trench for brick wall, north of E.U.	10YR5/6	12	4.60'	4.85'	4.00'	5.40'	5.85'	5.70'	4.25'	5.50'	I-10W	
0611	10	JJ	X1	08/08/84	15	Light tan/yellow silts	Northern 1/2 light lens	NT	09	3.40'	3.35'	0.00'	0.00'	3.60'	3.65'	0.00'	0.00'	F-10W	
0612	10	JJ	XI1	08/08/84	15	Silt, reddish brown	Northern 1/2 rubble layer	NT	09	3.60'	3.65'	0.00'	0.00'	3.85'	3.85'	0.00'	0.00'	F-10W	
0613	10	KK	III1	08/08/84	16	Black silt		NT	10	1.80'	2.05'	2.00'	1.75'	1.90'	2.05'	2.10'	1.80'	F-10W	
0614	10	KK	III1	08/08/84	16	Fine yellowish brn. silt w.black stripes		10YR5/4	10	1.90'	2.05'	2.10'	1.80'	1.99'	2.20'	2.32'	2.09'	F-10W	
0614a	10	KK		08/08/84	16		Plan view of stratum III,IV	--	10	0.00'	0.00'	0.00'	0.00'	0.00'	0.00'	0.00'	0.00'	--	
0615	10	JJ		08/08/84	15		Profile of west wall of feature 15	--	09	0.00'	0.00'	0.00'	0.00'	0.00'	0.00'	0.00'	0.00'	--	
0616	10	KK	IV1	08/08/84	16	Black silt	With charred wood fragments	NT	10	1.99'	2.20'	2.32'	2.09'	2.33'	2.16'	2.16'	2.36'	F-10W	
0617	10	JJ	XIII1	08/08/84	15	Reddish brown silt	Builder's trench for feature #15.	NT	09	2.15'	2.40'	2.50'	0.00'	3.25'	3.33'	3.25'	0.00'	D-10W	
0618	10	HH	X1	08/08/84	07		Transition stratum between heavy rubble and silt.	--	13	6.30'	6.40'	6.35'	6.60'	6.70'	6.55'	6.70'	6.70'	I-10W	
0619	10	KK	V1	08/08/84	16	Pale brown fine sandy silt.		10YR6/3	10	2.33'	2.16'	2.16'	2.36'	2.53'	2.58'	2.60'	2.51'	F-10W	
0619a	10	KK		08/08/84	16		Plan view of stratum V,VI	--	10	0.00'	0.00'	0.00'	0.00'	0.00'	0.00'	0.00'	0.00'	--	
0620	10	LL		08/08/84	07		Overburden	--	12	0.00'	0.00'	0.00'	0.00'	0.00'	0.00'	0.00'	0.00'	--	
0621	10	LL	I1	08/08/84	07	Reddish brown silt with rubble	Builder's trench to brick wall, north part of E.U.	5YR4/4	12	1.55'	1.70'	2.05'	2.00'	4.95'	5.05'	5.60'	4.65'	I-10W	
0622	10	GG		08/08/84	07		Clean-up inside Feature	--	13	0.00'	0.00'	0.00'	0.00'	0.00'	0.00'	0.00'	0.00'	J-10W	
0623	10	KK	VII1	08/08/84	16	Reddish brown silt and fine sand w/mica		5YR5/4	10	2.53'	2.58'	2.60'	2.51'	2.72'	2.75'	2.78'	2.68'	F-10W	
0624	10	JJ	XIIII1	08/08/84	15		Deposit beneath west wall concrete footing.	--	09	0.00'	0.00'	0.00'	0.00'	0.00'	0.00'	0.00'	0.00'	F-10W	
0625	10	P		08/08/84	--		Overburden along west wall of excavation unit.	--	11	0.90'	0.95'	0.00'	0.00'	1.80'	2.00'	0.00'	0.00'	I-10W	
0626	10	B	XI2	08/08/84	07	Very dark gray/brown silt w/mica	Arbitrary level, remnant stratum XI below concrete	10YR3/4	13	6.90'	7.00'	0.00'	0.00'	7.20'	7.25'	0.00'	0.00'	E-10W	
0627	10	KK	VII1	08/09/84	16	Yellowish brown sandy silt	Builder's trench	10YR5/4	10	1.57'	1.42'	1.57'	0.00'	2.74'	2.64'	2.64'	0.00'	D-10W	
0627a	10	KK		08/09/84	16		Profile of builder's trench for feature	--	10	0.00'	0.00'	0.00'	0.00'	0.00'	0.00'	0.00'	0.00'	--	
0628	10	B	XII2	08/09/84	07	Very dark gray/brown silt w/mica	Coin separately bagged in field	--	13	6.90'	0.00'	0.00'	0.00'	0.00'	0.00'	0.00'	0.00'	E-10W	
0629	10	B	XIII1	08/09/84	07	Reddish brown silty sand w/mortar, char.		NT	13	7.25'	7.15'	7.20'	7.15'	7.35'	7.20'	7.25'	7.20'	E-10W	
0630	10	B	XIV1	08/09/84	07		Area of mortar in sw corner of unit.	--	13	6.85'	0.00'	0.00'	0.00'	7.00'	0.00'	0.00'	0.00'	J-10W	
0631	10	P	I1	08/09/84	26		Trench for buried pipe.	--	11	2.50'	2.50'	2.40'	2.30'	2.90'	3.10'	2.90'	3.00'	G-10W	
0632	10	P		08/09/84	26		Plan view of stratum I	--	11	0.00'	0.00'	0.00'	0.00'	0.00'	0.00'	0.00'	0.00'	--	
0633	10	B	XV1	08/09/84	07	Tan silty sand mottled w/dk br silt	Subsoil	NT	13	7.35'	7.20'	7.25'	7.20'	7.60'	7.70'	7.65'	7.65'	J-10W	
0634	10	MM	I1	08/09/84	10	Strong brown silt & sand with rubble	Builder's trench for brick foundation	7.5YR4/6	11	0.00'	0.00'	0.00'	0.00'	2.15'	1.67'	2.22'	2.18'	I-10W	
0635	10	MM	III1	08/09/84	10	Dark brown sandy silt w/mica		7.5YR4/4	11	2.08'	1.86'	2.15'	1.91'	2.79'	3.00'	3.14'	2.99'	I-10W	
0636	10	P	I2	08/09/84	26		Pipe trench, second arbitrary level.	--	11	2.90'	3.10'	2.90'	3.00'	3.20'	3.30'	3.25'	3.35'	G-10W	
0637	10	B		08/09/84	07		Profile west wall of unit (east wall of 106).	--	13	0.00'	0.00'	0.00'	0.00'	0.00'	0.00'	0.00'	0.00'	--	
0638	10	P		08/09/84	26		Plan view of stratum I	--	11	0.00'	0.00'	0.00'	0.00'	0.00'	0.00'	0.00'	0.00'	--	
0639	10	P		08/09/84	26		Cross-section	--	11	0.00'	0.00'	0.00'	0.00'	0.00'	0.00'	0.00'	0.00'	--	
0640	10	GG	VII1	08/09/84	07	Dk brown silt w/w brown clayey silt		10YR3/3	13	6.20'	5.95'	6.30'	6.20'	6.35'	6.55'	6.35'	6.30'	E-10W	
0641	10	LL		08/09/84	07		Plan view of stratum II	--	12	0.00'	0.00'	0.00'	0.00'	0.00'	0.00'	0.00'	0.00'	--	
0642	10	LL	III1	08/09/84	07		Builder's trench to brick wall, north part of E.U.	--	12	4.95'	5.05'	5.60'	4.65'	6.40'	6.40'	6.50'	6.50'	I-10W	
0643	10	G	XVII1	08/09/84	10		Overburden along west wall of excavation unit.	--	11	0.00'	0.00'	0.00'	0.00'	0.00'	0.00'	0.00'	0.00'	I-10W	
0644	10	MM		08/09/84	10		Plan view	--	11	0.00'	0.00'	0.00'	0.00'	0.00'	0.00'	0.00'	0.00'	--	
0645	10	MM	III1	08/09/84	10	Dark brown silt		7.5YR5/4	11	2.79'	3.00'	3.14'	2.99'	3.35'	3.04'	3.26'	3.10'	I-10W	
0646	10	GG	VIIII1	08/09/84	07	Brown silt with mica		NT	13	6.35'	6.35'	6.30'	6.30'	6.60'	6.50'	6.65'	6.45'	E-10W	
0647	10	GG	IX1	08/09/84	07	Very dark gray/brown sandy silt		10YR3/4	13	6.60'	6.50'	6.65'	6.45'	6.85'	6.65'	6.85'	6.70'	E-10W	
0648	10	GG	X1	08/09/84	07	Mottled gray brown silty sand	Gritty layer, patches gritty orange sand	NT	13	6.85'	6.65'	6.85'	6.70'	6.85'	6.75'	6.90'	6.80'	E-10W	
0649	10	GG	XI1	08/09/84	07	Mottled gray/dk gray brown sandy silt	Patches of orange/brown and yellowish brown sand	NT	13	6.85'	6.75'	6.90'	6.80'	6.95'	6.85'	7.00'	6.80'	E-10W	
0650	10	MM	IV1	08/09/84	10	Yellowish brown coarse sand with silt	and mortar	10YR5/4	11	3.35'	3.04'	3.26'	3.10'	6.05'	5.99'	6.02'	6.01'	I-10W	
0651	10	G		08/09/84	10		Plan view of exterior of Feature 10.	--	11	0.00'	0.00'	0.00'	0.00'	0.00'	0.00'	0.00'	0.00'	--	
0652	10	G	XVIII1	08/09/84	26		Pipetrench	--	11	2.50'	2.40'	0.00'	0.00'	3.70'	3.45'	0.00'	0.00'	G-10W	
0653	10	G	XVIII1	08/10/84	10		Builder's trench	--	11	2.15'	2.50'	0.00'	0.00'	3.60'	3.75'	0.00'	0.00'	D-10W	
0654	10	HH		08/10/84	07														

60 WALL STREET SITE, PROJECT CATALOG

CATNU	LO	EXUNIT	T01	DATE	FE	SOILDESC	COMMENTS	MUNSELL	DA	DEPTH	DEPTH	DEPTH	DEPTH	DEPTH	DEPTH	DEPTH	DEPTH	CU
0658	10	HH	XIII	08/10/84	07	Mottled brown silty sand with rubble	Rubble layer	NT	13	6.60'	6.65'	6.75'	0.00'	7.30'	7.25'	7.45'	0.00'	I-10W
0659	10	G		08/10/84	10		Profile of lead drain pipe exiting feature #10	--	11	0.00'	0.00'	0.00'	0.00'	0.00'	0.00'	0.00'	0.00'	--
0660	10	HH		08/10/84	07		Plan view of stratum XIII, XIV, XV, XVI	--	13	0.00'	0.00'	0.00'	0.00'	0.00'	0.00'	0.00'	0.00'	--
0661	10	HH	XIII	08/10/84	07	Dark brown silty sand w/some brown clay		10YR3/3	13	6.70'	6.70'	0.00'	0.00'	6.85'	6.85'	0.00'	0.00'	I-10W
0662	10	HH	XIV	08/10/84	07	Brown/dark brown sand		10YR4/3	13	6.90'	6.85'	0.00'	0.00'	7.00'	7.00'	0.00'	0.00'	I-10W
0663	10	HH	XV	08/10/84	07	Mottled sandy silt		NT	13	6.75'	6.85'	0.00'	0.00'	7.10'	7.20'	0.00'	0.00'	I-10W
0664	10	HH	XVI	08/10/84	07	Mottled silty sand		NT	13	6.60'	0.00'	0.00'	0.00'	6.85'	0.00'	0.00'	0.00'	I-10W
0665	10	R	IV	08/10/84	09	Yellowish brown silt w/mica & rubble	Builder's trench on south wall of excavation unit	10YR5/4	13	3.55'	3.45'	0.00'	0.00'	0.00'	0.00'	0.00'	0.00'	D-10P
0666	10	R	XVII	08/10/84	09	Dark brown silt mottled w/lighter brown	Matrix beneath bottom course of feature #9	NT	13	3.00'	3.00'	0.00'	0.00'	3.90'	3.95'	0.00'	0.00'	A-10P
0667	10	LL	III	08/10/84	07	Black course sand & silt with charcoal ?	Fill associated with west and north brick walls.	10YR2/1	12	6.40'	6.40'	6.50'	6.50'	6.65'	6.75'	6.70'	6.60'	E-10W
0668	10	E, II, LL	II	08/10/84	10	Mottled br./dk. br silt and br. coarse	sand fill	7.5YR4/4	12	2.24'	2.05'	2.06'	1.54'	2.62'	2.35'	2.56'	2.35'	I-10W
0669	10	HH		08/10/84	07		Plan view of stratum XVII, XVIII, XXIV, XXV, XXVI	--	13	0.00'	0.00'	0.00'	0.00'	0.00'	0.00'	0.00'	0.00'	--
0670	10	HH	XVIII	08/10/84	07	Black silt		NT	13	7.10'	7.20'	0.00'	0.00'	7.20'	7.25'	7.10'	7.20'	E-10W
0671	10	MM & G		08/10/84	10		Profile of north wall, superceeds cat. 230	--	11	0.00'	0.00'	0.00'	0.00'	0.00'	0.00'	0.00'	0.00'	--
0672	10	HH	XVIII	08/10/84	07	Mottled orange/brown silty sand		NT	13	6.90'	0.00'	0.00'	0.00'	7.20'	0.00'	0.00'	0.00'	E-10W
0673	10	II		08/10/84	07		Profile of east wall feature 7, builder's trench	--	12	0.00'	0.00'	0.00'	0.00'	0.00'	0.00'	0.00'	0.00'	--
0674	10	LL	IV	08/10/84	07	Orange and grayish brown silt		NT	12	6.65'	6.75'	6.70'	6.60'	6.65'	6.85'	6.75'	6.90'	E-10W
0675	10	HH	XIX	08/10/84	07	Dark gray/black silty sand	Gritty layer	NT	13	7.20'	7.20'	7.10'	7.25'	7.25'	7.25'	7.20'	7.25'	E-10W
0676	10	LL	VI	08/10/84	07	Dark yellowish brown silt	Associated with north brick wall	10YR3/4	12	6.65'	6.80'	6.65'	6.75'	7.25'	7.00'	7.05'	7.00'	E-10W
0677	10	LL	VII	08/10/84	07	Dark yellowish brown silt with sand		10YR3/6	12	6.85'	6.85'	6.80'	6.80'	7.00'	7.15'	7.00'	7.20'	E-10W
0678	10	LL	VIII	08/10/84	07	Yellowish brown silt		10YR5/4	12	6.80'	6.90'	6.80'	6.85'	0.00'	0.00'	0.00'	0.00'	E-10W
0679	10	E, II, LL	III	08/10/84	10	Black silt or soot	Layer was not present in southeast corner of unit	NT	12	2.62'	2.35'	2.56'	2.35'	2.60'	2.60'	2.95'	2.85'	I-10W
0680	10	LL		08/10/84	07		Plan view of stratum V, VI, VII	--	12	0.00'	0.00'	0.00'	0.00'	0.00'	0.00'	0.00'	0.00'	--
0681	10	HH	XX	08/10/84	07	Dark reddish brown silt with rubble		5YR3/4	13	7.25'	7.25'	7.25'	7.25'	0.00'	0.00'	0.00'	0.00'	E-10W
0682	10	R		08/10/84	09		Plan view of remains of wood curb	--	13	0.00'	0.00'	0.00'	0.00'	0.00'	0.00'	0.00'	0.00'	--
0683	10	HH		08/10/84	07		Profile south wall of units 10-HH, 66, B.	--	13	0.00'	0.00'	0.00'	0.00'	0.00'	0.00'	0.00'	0.00'	--
0684	10	GG	XIII	08/11/84	07	Brown mottled silt	South half of cross section.	NT	13	6.40'	6.45'	0.00'	0.00'	6.45'	6.65'	0.00'	0.00'	E-10W
0685	10	GG	XIII	08/11/84	07	Dark brown clayey silt		10YR3/3	13	6.20'	0.00'	0.00'	0.00'	6.25'	0.00'	0.00'	0.00'	E-10W
0686	10	GG	XIV	08/11/84	07			--	13	6.30'	6.20'	6.45'	6.25'	6.60'	6.40'	6.65'	6.40'	E-10W
0687	10	LL		08/11/84	07		Profile of west wall of unit	--	12	0.00'	0.00'	0.00'	0.00'	0.00'	0.00'	0.00'	0.00'	--
0688	10	GG	XV	08/11/84	07	Dark mottled silt w/reddish brown silt	Artifacts rested in gritty lower layer	NT	13	6.60'	6.40'	6.65'	6.40'	6.90'	6.70'	6.70'	6.55'	E-10W
0689	10	GG	XVI	08/11/84	07	Brown silt w/compacted mortar		NT	13	6.90'	6.70'	6.70'	6.55'	7.05'	6.80'	6.95'	6.80'	E-10W
0690	10	HH	XXI	08/11/84	07	Brown clayey silt	Oval tan area, see planview #654.	--	13	6.55'	0.00'	0.00'	0.00'	6.90'	0.00'	0.00'	0.00'	I-10W
0691	10	HH	XXII	08/11/84	07	Dark brown silty sand with rubble	Mottled brown band running E/W along feature #7.	10YR3/3	13	6.40'	6.60'	0.00'	0.00'	6.60'	6.80'	0.00'	0.00'	I-10W
0692	10	HH	XIII	08/11/84	07	Brown silt with rubble	South half, at center of unit.	NT	13	6.65'	6.70'	0.00'	0.00'	6.80'	6.80'	0.00'	0.00'	I-10W
0693	10	E, II, LL	III	08/11/84	10	Dark brown silt w/coarse sand and lenses	On interior of feature #10.	7.5YR5/4	12	2.60'	2.60'	2.95'	2.85'	2.80'	2.70'	2.95'	2.90'	I-10W
0694	10	LL		08/11/84	07		Profile north face, five feet below datum.	--	12	0.00'	0.00'	0.00'	0.00'	0.00'	0.00'	0.00'	0.00'	--
0695	10	E, II, LL	IV	08/11/84	10	Coarse yellowish brown sand with mortar	Interior north side of Feature 10	10YR5/4	12	2.80'	2.70'	2.95'	2.90'	5.79'	5.83'	5.78'	5.88'	I-10W
0696	10	HH	XXIII	08/11/84	07	Mottled dark gray & orangey br silt/sand		NT	13	6.85'	6.95'	6.95'	6.75'	6.95'	7.00'	6.95'	6.85'	I-10W
0697	10	HH	XXIV	08/11/84	07	Orange brown mottled sandy silt w/mica.	Isame as XXIII	NT	13	6.95'	7.00'	0.00'	0.00'	7.30'	7.30'	0.00'	0.00'	E-10W
0698	10	HH	XXV	08/11/84	07	Black silty layer	Isame as XXII	NT	13	7.00'	6.95'	6.85'	0.00'	7.10'	7.00'	7.00'	0.00'	E-10W
0699	10	HH	XXVI	08/11/84	07	Dark gray brown gritty layer w/mortar.		NT	13	7.00'	6.95'	0.00'	0.00'	7.10'	7.15'	0.00'	0.00'	E-10W
0700	10	HH	XXVII	08/11/84	07	Dark brown area with stone.		NT	13	7.10'	0.00'	0.00'	0.00'	7.30'	0.00'	0.00'	0.00'	E-10W
0701	10	HH		08/11/84	07	Dark yellowish brown.	Under concrete footing.	NT	13	0.00'	0.00'	0.00'	0.00'	0.00'	0.00'	0.00'	0.00'	E-10W
0702				/ 84	--			--	--	0.00'	0.00'	0.00'	0.00'	0.00'	0.00'	0.00'	0.00'	--
0703	10	Z		10/11/84	08		Assigned in lab, items from wall cleaning.	--	12	0.00'	0.00'	0.00'	0.00'	0.00'	0.00'	0.00'	0.00'	J-10W
0704	10	R		07/19/84	09		Feature Summary	--	--	0.00'	0.00'	0.00'	0.00'	0.00'	0.00'	0.00'	0.00'	--
0705	10	H		05/31/84	13		Plan view of stratum XI, IV	--	06	0.00'	0.00'	0.00'	0.00'	0.00'	0.00'	0.00'	0.00'	--
0706	10	G		/ 84	18		Profile of upper fill in feature 18	--	07	0.00'	0.00'	0.00'	0.00'	0.00'	0.00'	0.00'	0.00'	--
0707	10	HH, E, 66		08/09/84	07		Profile - Cross-section of Feature 07	--	13	0.00'	0.00'	0.00'	0.00'	0.00'	0.00'	0.00'	0.00'	--
0708	10	E		05/24/84	07		Summary sheet	--	12	0.00'	0.00'	0.00'	0.00'	0.00'	0.00'	0.00'	0.00'	J-10W